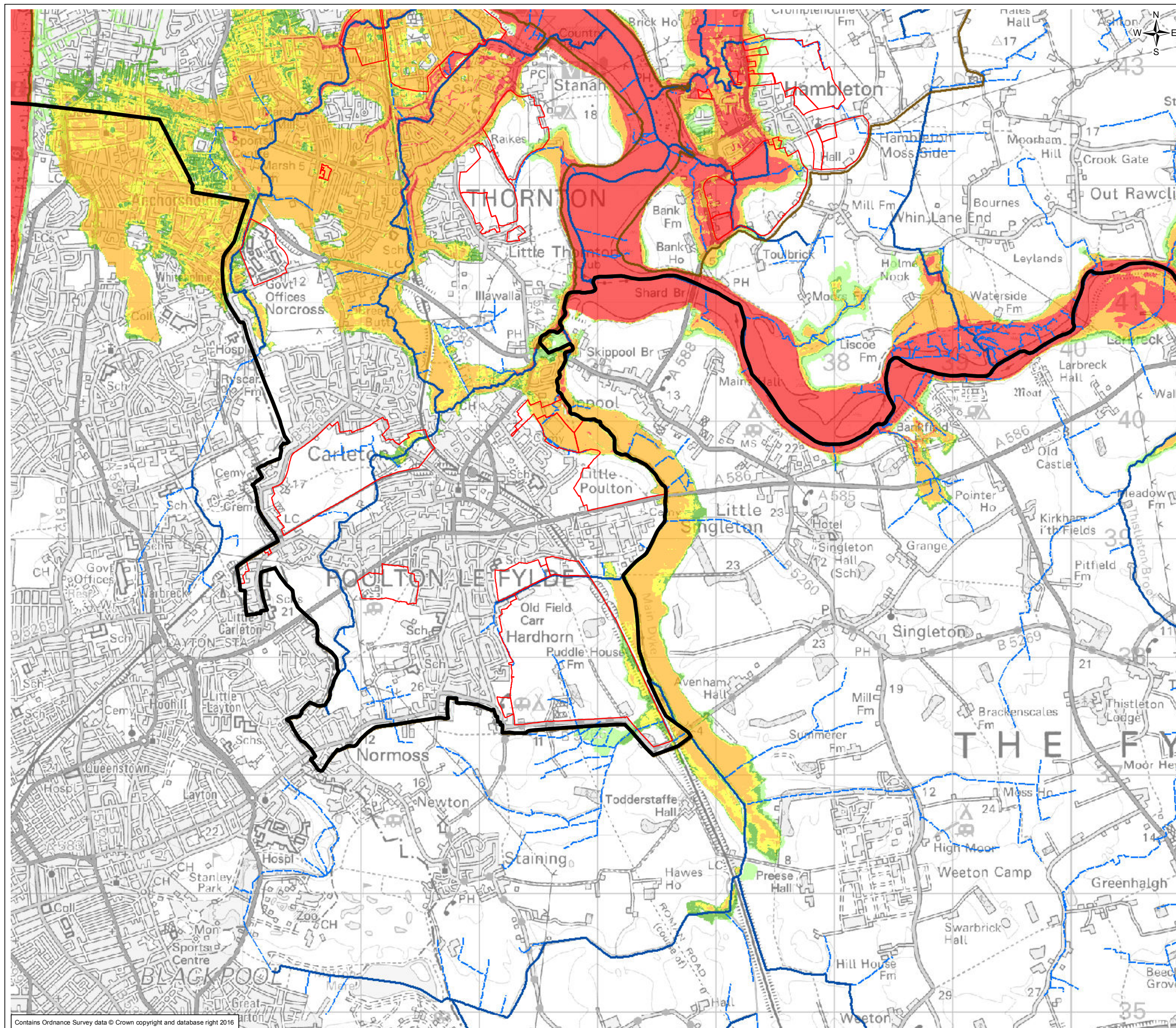

FIGURE 7.1



Legend

- SFRA Potential Development Sites
- Main River
- Ordinary Watercourses
- Wyre Borough Boundary
- Community Area Boundary

Flood hazard score

- No hazard
- 0 - 0.75 (Very Low hazard)
- 0.75 - 1.25 (Dangerous for some)
- 1.25 - 2 (Dangerous for most)
- >2 (Dangerous for all)
- Flood extent including climate change

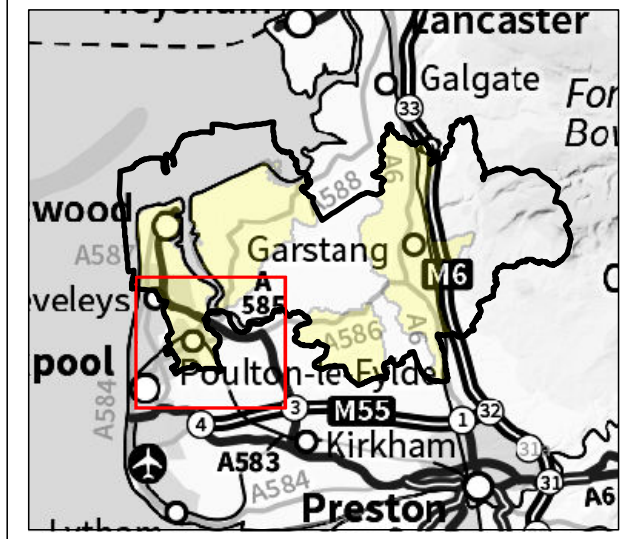

3	17/06/2016	Initial Issue	CD	HG	CI	CI
Rev.	Date	Purpose of revision	Drawn	Check'd	Rev'd	App'd

JACOBS
 4th Floor Metro, Salford, M5 3NN, UK.
 Tel: +44(0)161 875 4300 Fax: +44(0)161 873 7115
 www.jacobs.com

wyre
 council

Project
 Wyre Level 2 Strategic
 Flood Risk Assessment

Drawing Title
 Modelled Flood Hazard During 1% AEP
 Fluvial Event and 0.5% AEP Tidal Event
 (Un-defended Scenario) 1

Drawing Status
 Scale @ A3: 1:31,170 DO NOT SCALE
 Jacobs No.: B2236400
 Client No.:

Drawing No.
 B2236400_Undefended_Flood_hazard_CD_rev0

This drawing is not to be used in whole in or part other than for the intended purpose and project as defined on this drawing. Refer to the contract for full terms and conditions.

Contains Ordnance Survey data © Crown copyright and database right 2016

FIGURE 7.2

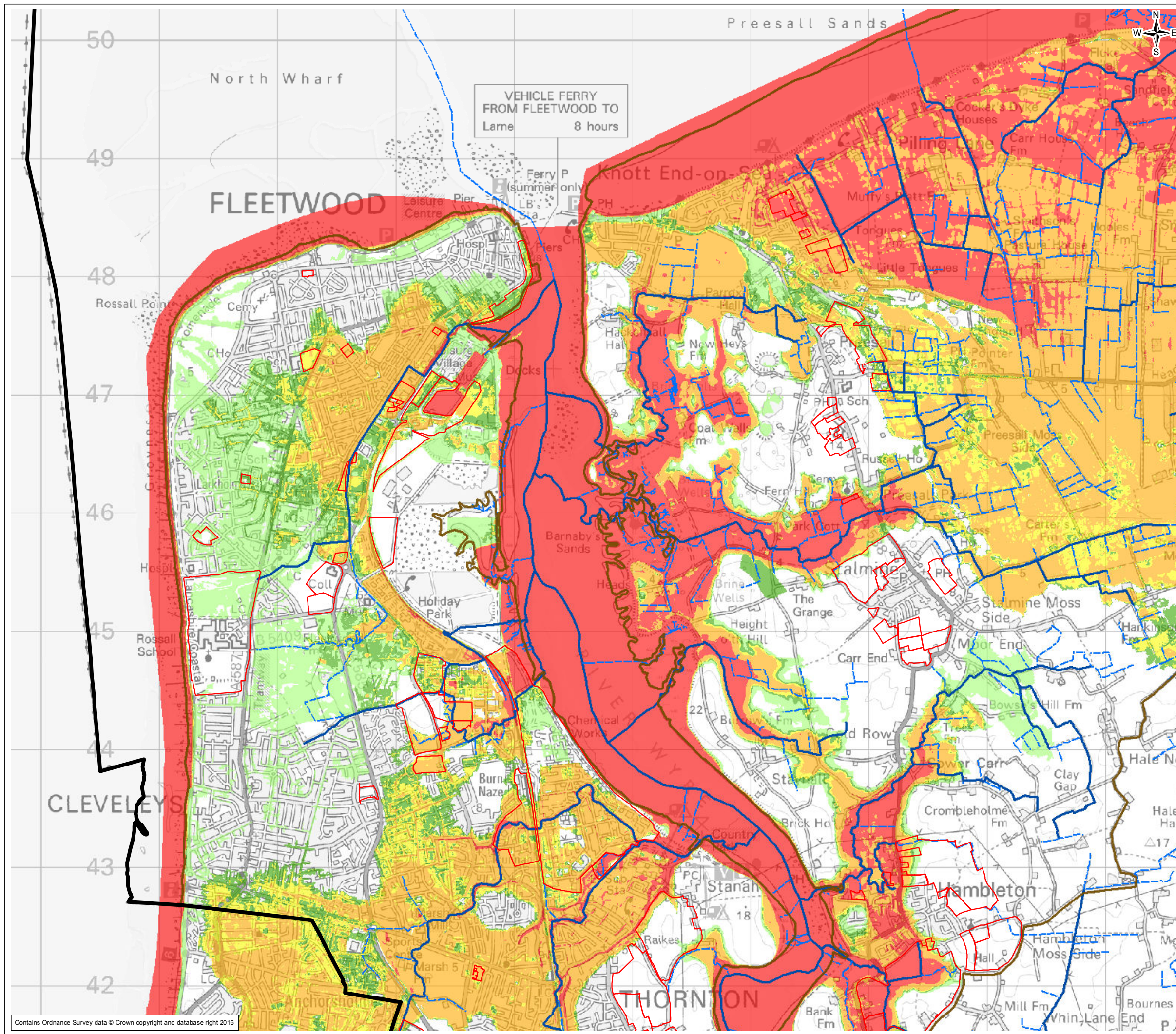

Legend

- SFRA Potential Development Sites
- Main River
- Ordinary Watercourses
- Wyre Borough Boundary
- Community Area Boundary

Flood hazard score

- No hazard
- 0 - 0.75 (Very Low hazard)
- 0.75 - 1.25 (Dangerous for some)
- 1.25 - 2 (Dangerous for most)
- >2 (Dangerous for all)
- Flood extent including climate change

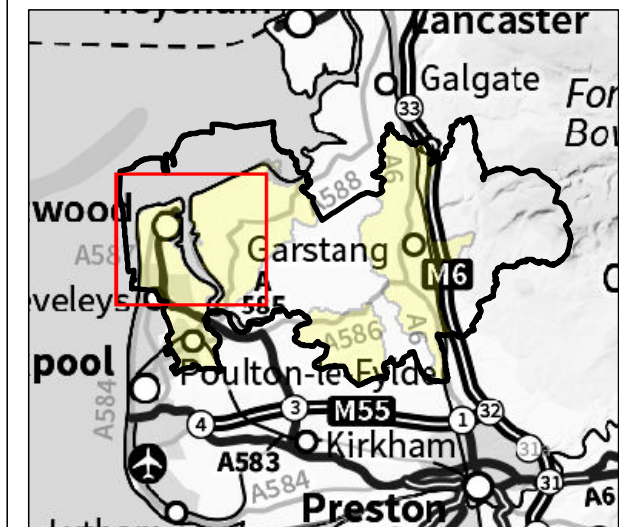

3	17/06/2016	Initial Issue	CD	HG	CI	CI
Rev.	Date	Purpose of revision	Drawn	Check'd	Re/v'd	Appr'd

JACOBS
 4th Floor Metro, Salford, M5 3NN, UK.
 Tel: +44(0)161 875 4300 Fax: +44(0)161 873 7115
 www.jacobs.com

wyre
 council

Project
 Wyre Level 2 Strategic
 Flood Risk Assessment

Drawing Title
 Modelled Flood Hazard During 1% AEP
 Fluvial Event and 0.5% AEP Tidal Event
 (Un-defended Scenario) 2

Drawing Status
 Scale @ A3: 1:31,170 DO NOT SCALE

Jacobs No. B2236400
 Client No.

Drawing No. B2236400_Undefended_Flood_hazard_CD_rev0

This drawing is not to be used in whole in or part other than for the intended purpose and project as defined on this drawing. Refer to the contract for full terms and conditions.

Contains Ordnance Survey data © Crown copyright and database right 2016

FIGURE 7.3

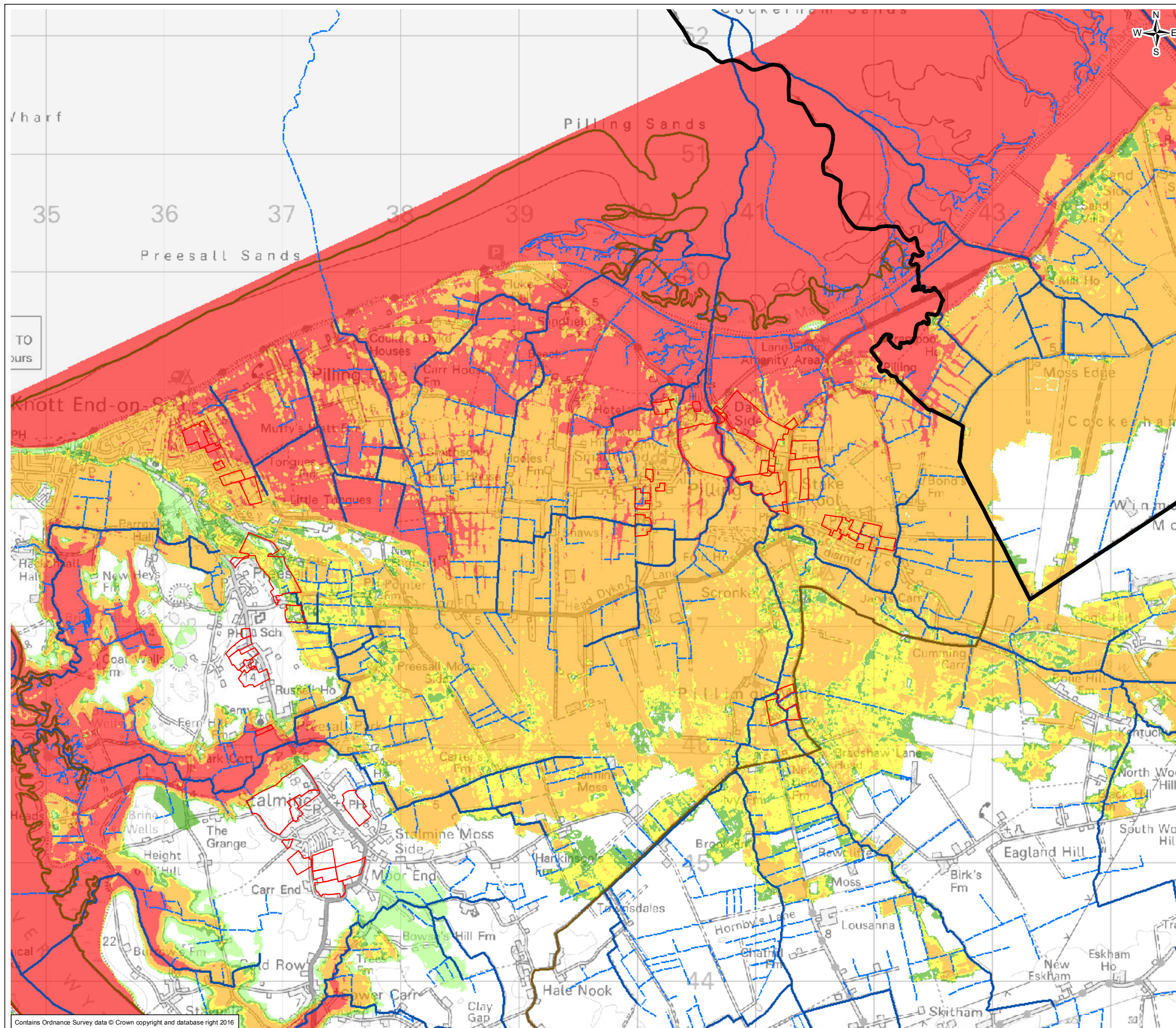

Legend

- SFRA Potential Development Sites
- Main River
- Ordinary Watercourses
- Wyre Borough Boundary
- Community Area Boundary

Flood hazard score

- No hazard
- 0 - 0.75 (Very Low hazard)
- 0.75 - 1.25 (Dangerous for some)
- 1.25 - 2 (Dangerous for most)
- >2 (Dangerous for all)
- Flood extent including climate change

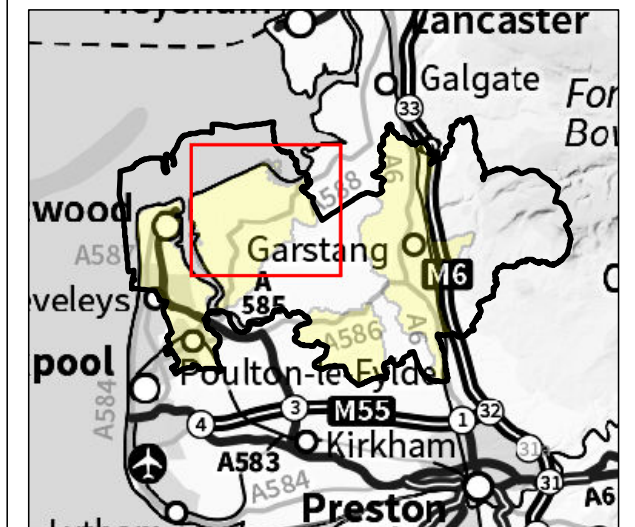

3	17/06/2016	Initial Issue	CD	HG	CI	CI
Rev.	Date	Purpose of revision	Drawn	Check'd	Re/v'd	App'r'd

JACOBS
 4th Floor Metro, Salford, M5 3NN, UK.
 Tel: +44(0)161 875 4300 Fax: +44(0)161 873 7115
 www.jacobs.com

wyre
 council

Project
 Wyre Level 2 Strategic
 Flood Risk Assessment

Drawing Title
 Modelled Flood Hazard During 1% AEP
 Fluvial Event and 0.5% AEP Tidal Event
 (Un-defended Scenario) 3

Drawing Status
 Scale @ A3: 1:31,170 DO NOT SCALE
 Jacobs No.: B2236400

Drawing No.
 B2236400_Undefended_Flood_hazard_CD_rev0

This drawing is not to be used in whole in or part other than for the intended purpose and project as defined on this drawing. Refer to the contract for full terms and conditions.

Contains Ordnance Survey data © Crown copyright and database right 2016

FIGURE 7.4

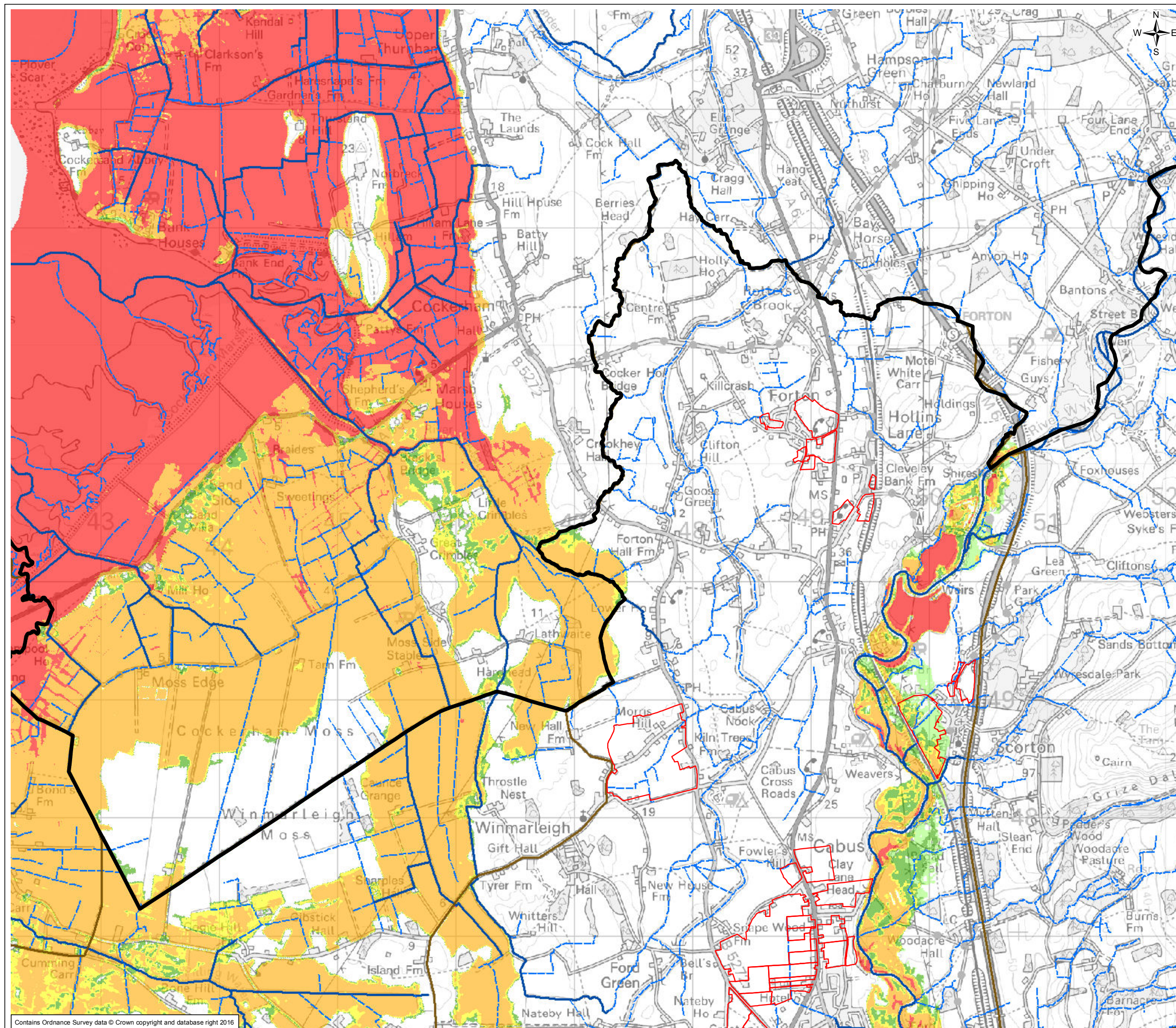

Legend

- SFRA Potential Development Sites
- Main River
- Ordinary Watercourses
- Wyre Borough Boundary
- Community Area Boundary

Flood hazard score

- No hazard
- 0 - 0.75 (Very Low hazard)
- 0.75 - 1.25 (Dangerous for some)
- 1.25 - 2 (Dangerous for most)
- >2 (Dangerous for all)
- Flood extent including climate change

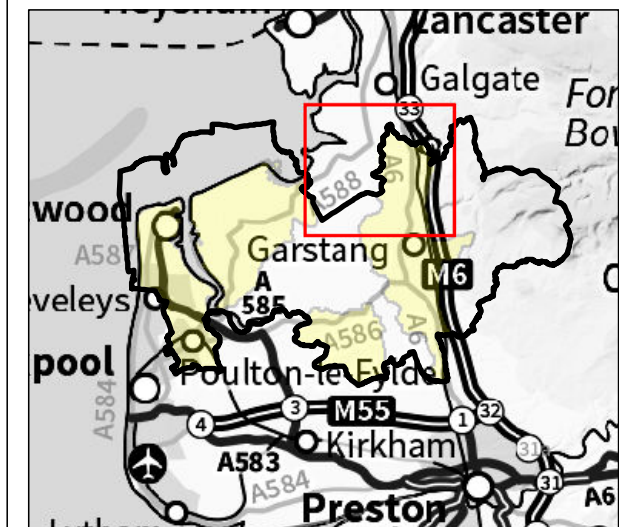

3	17/06/2016	Initial Issue	CD	HG	CI	CI
Rev.	Date	Purpose of revision	Drawn	Check'd	Re'vd	App'r'd

JACOBS
 4th Floor Metro, Salford, M5 3NN, UK.
 Tel: +44(0)161 875 4300 Fax: +44(0)161 873 7115
 www.jacobs.com

wyre
 council

Project
 Wyre Level 2 Strategic
 Flood Risk Assessment

Drawing Title
 Modelled Flood Hazard During 1% AEP
 Fluvial Event and 0.5% AEP Tidal Event
 (Un-defended Scenario) 4

Drawing Status
 Scale @ A3: 1:31,170 DO NOT SCALE

Jacobs No. B2236400
 Client No.
 Drawing No. B2236400_Undefended_Flood_hazard_CD_rev0

This drawing is not to be used in whole in or part other than for the intended purpose and project as defined on this drawing. Refer to the contract for full terms and conditions.

Contains Ordnance Survey data © Crown copyright and database right 2016

FIGURE 7.5

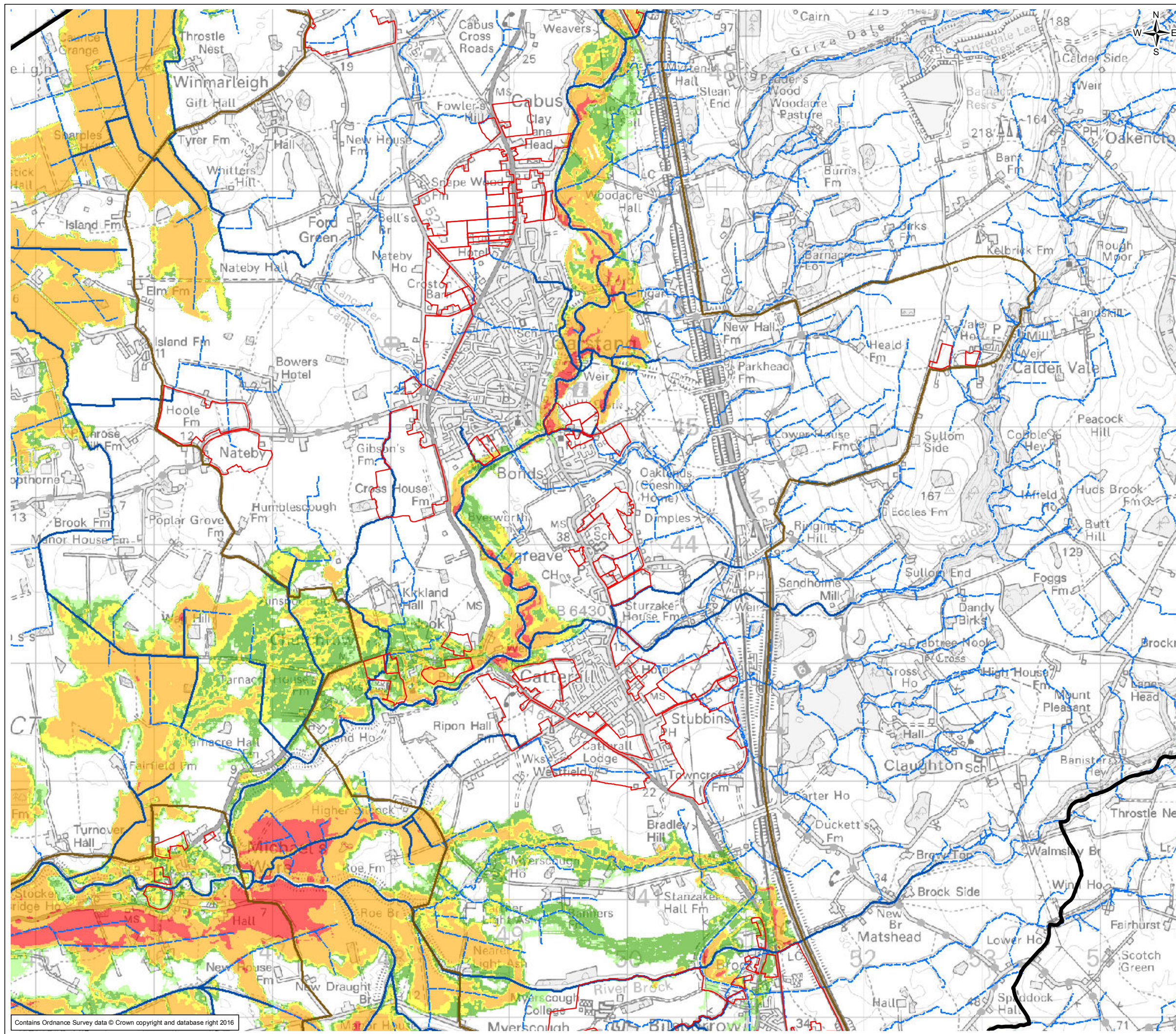

Legend

- SFRA Potential Development Sites
- Main River
- Ordinary Watercourses
- Wyre Borough Boundary
- Community Area Boundary

Flood hazard score

- No hazard
- 0 - 0.75 (Very Low hazard)
- 0.75 - 1.25 (Dangerous for some)
- 1.25 - 2 (Dangerous for most)
- >2 (Dangerous for all)
- Flood extent including climate change

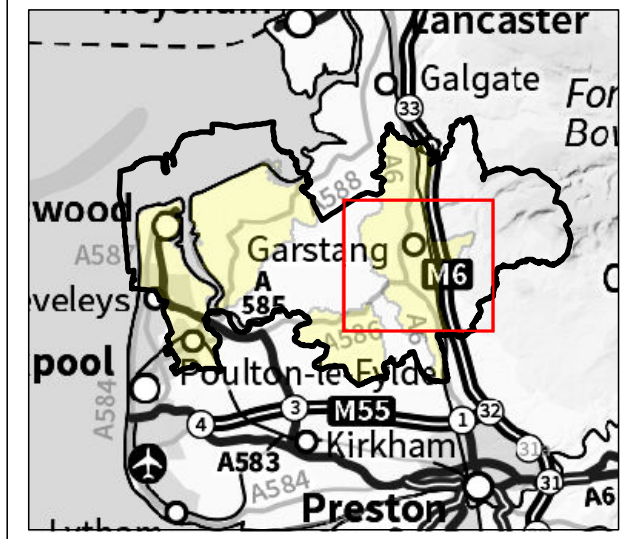

3	17/06/2016	Initial Issue	CD	HG	CI	CI
Rev.	Date	Purpose of revision	Drawn	Check'd	Rev'd	Appr'd

JACOBS
 4th Floor Metro, Salford, M5 3NN, UK.
 Tel: +44(0)161 875 4300 Fax: +44(0)161 873 7115
 www.jacobs.com

wyre
 council

Project
 Wyre Level 2 Strategic
 Flood Risk Assessment

Drawing Title
 Modelled Flood Hazard During 1% AEP
 Fluvial Event and 0.5% AEP Tidal Event
 (Un-defended Scenario) 5

Drawing Status
 Scale @ A3: 1:31,170 | DO NOT SCALE
 Jacobs No.: B2236400

Client No.:
 Drawing No.: B2236400_Undefended_Flood_hazard_CD_rev0

This drawing is not to be used in whole in or part other than for the intended purpose and project as defined on this drawing. Refer to the contract for full terms and conditions.

Contains Ordnance Survey data © Crown copyright and database right 2016

FIGURE 7.6

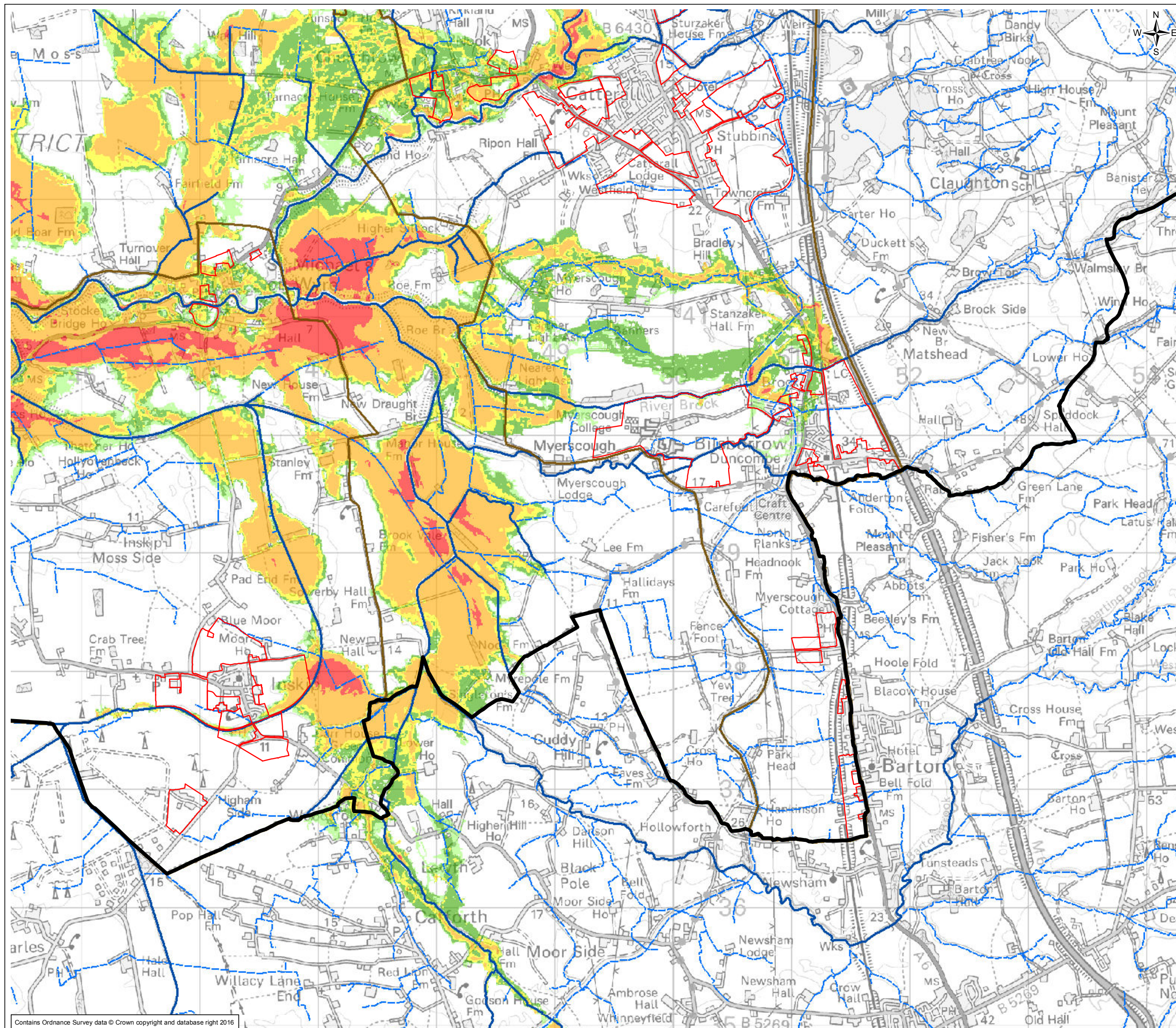

Legend

- SFRA Potential Development Sites
- Main River
- Ordinary Watercourses
- Wyre Borough Boundary
- Community Area Boundary

Flood hazard score

- No hazard
- 0 - 0.75 (Very Low hazard)
- 0.75 - 1.25 (Dangerous for some)
- 1.25 - 2 (Dangerous for most)
- >2 (Dangerous for all)
- Flood extent including climate change

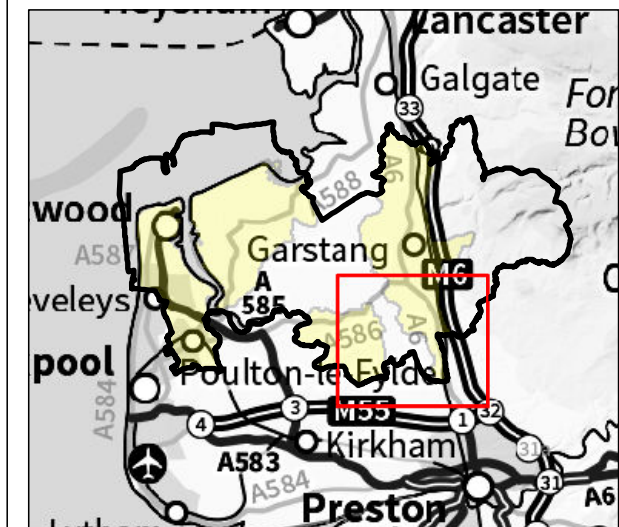

3	17/06/2016	Initial Issue	CD	HG	CI	CI
Rev.	Date	Purpose of revision	Drawn	Check'd	Re/v'd	Appr'd

JACOBS
 4th Floor Metro, Salford, M5 3NN, UK.
 Tel: +44(0)161 875 4300 Fax: +44(0)161 873 7115
 www.jacobs.com

wyre
 council

Project
 Wyre Level 2 Strategic
 Flood Risk Assessment

Drawing Title
 Modelled Flood Hazard During 1% AEP
 Fluvial Event and 0.5% AEP Tidal Event
 (Un-defended Scenario) 6

Drawing Status
 Scale @ A3: 1:31,170 DO NOT SCALE

Jacobs No. B2236400
 Client No.
 Drawing No. B2236400_Undefended_Flood_hazard_CD_rev0

This drawing is not to be used in whole in or part other than for the intended purpose and project as defined on this drawing. Refer to the contract for full terms and conditions.

Contains Ordnance Survey data © Crown copyright and database right 2016

FIGURE 7.7

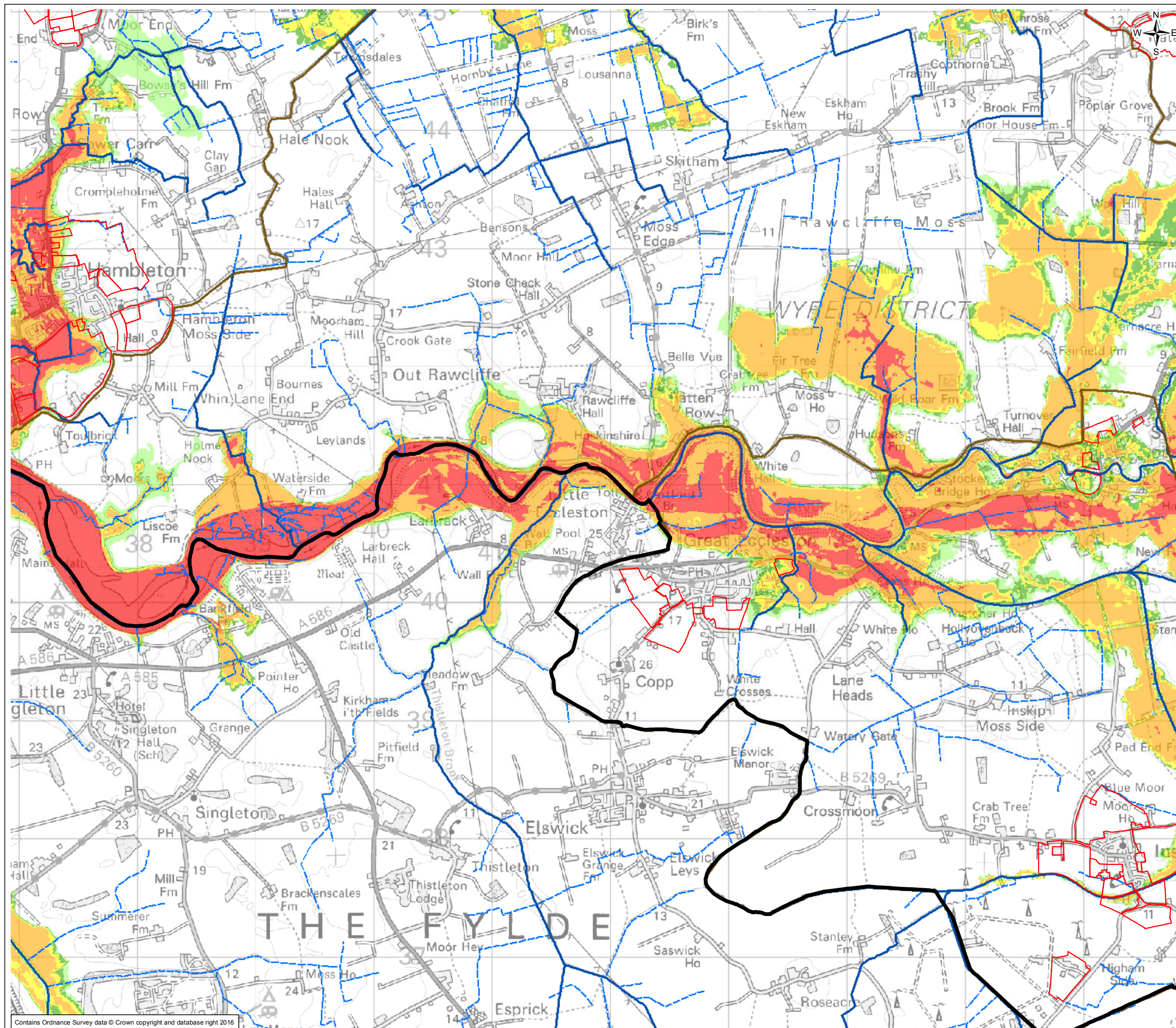

Legend

- SFRA Potential Development Sites
- Main River
- Ordinary Watercourses
- Wyre Borough Boundary
- Community Area Boundary

Flood hazard score

- No hazard
- 0 - 0.75 (Very Low hazard)
- 0.75 - 1.25 (Dangerous for some)
- 1.25 - 2 (Dangerous for most)
- >2 (Dangerous for all)
- Flood extent including climate change

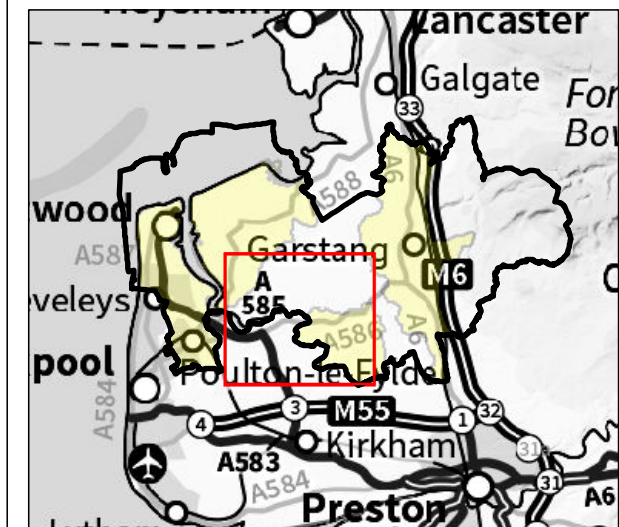

3	17/06/2016	Initial Issue	CD	HG	CI	CI
Rev.	Date	Purpose of revision	Drawn	Check'd	Re/v'd	Appr'd

JACOBS
 4th Floor Metro, Salford, M5 3NN, UK.
 Tel: +44(0)161 875 4300 Fax: +44(0)161 873 7115
 www.jacobs.com

wyre
 council

Client: Wyre Level 2 Strategic Flood Risk Assessment

Project: Modelled Flood Hazard During 1% AEP Fluvial Event and 0.5% AEP Tidal Event (Un-defended Scenario) 7

Drawing Title: Modelled Flood Hazard During 1% AEP Fluvial Event and 0.5% AEP Tidal Event (Un-defended Scenario) 7

Drawing Status:

Scale @ A3	1:31,170	DO NOT SCALE
Jacobs No.	B2236400	
Client No.		
Drawing No.	B2236400_Undefended_Flood_hazard_CD_rev0	

This drawing is not to be used in whole in or part other than for the intended purpose and project as defined on this drawing. Refer to the contract for full terms and conditions.

Contains Ordnance Survey data © Crown copyright and database right 2016