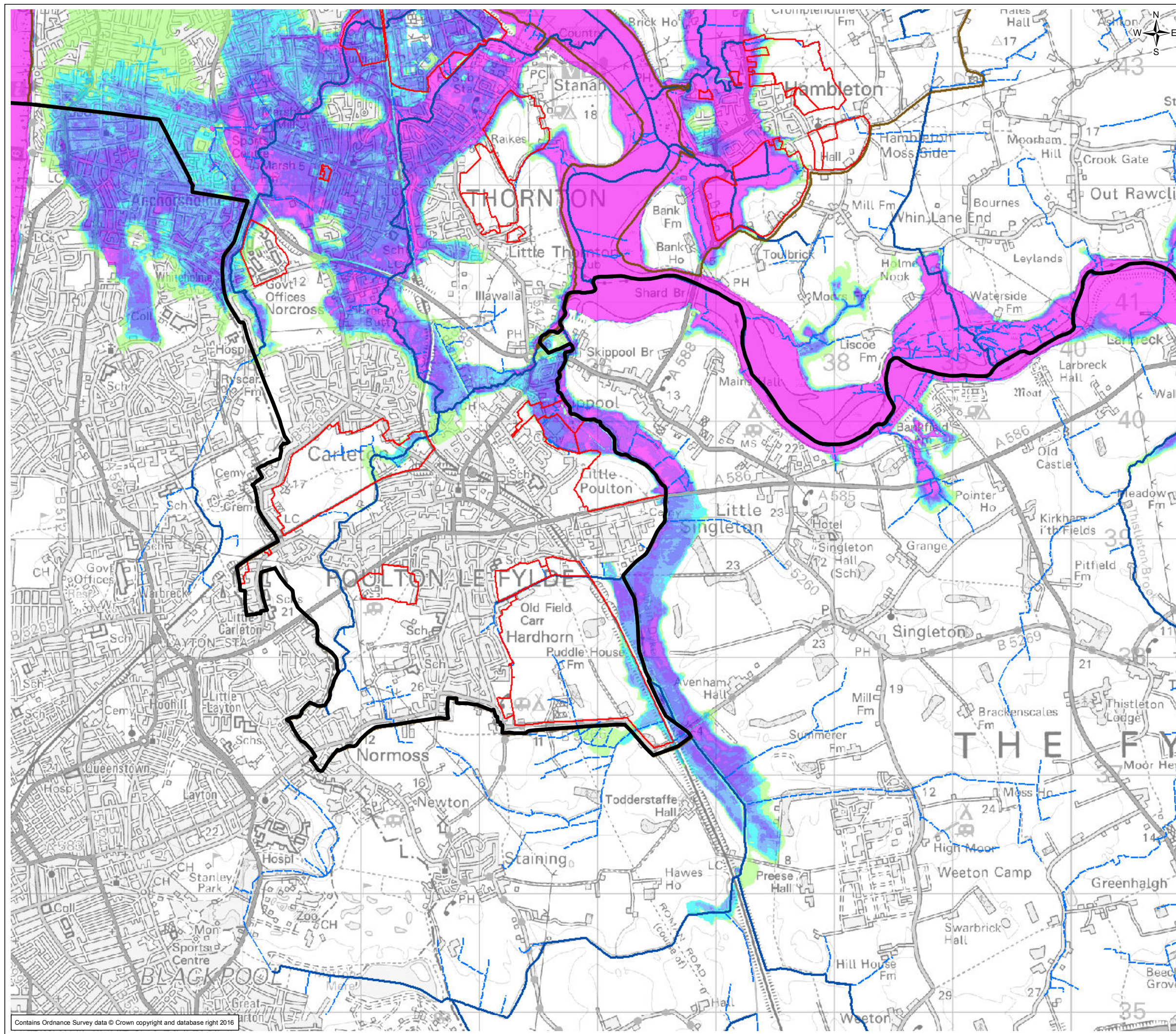

**FIGURE 3.1**



**Legend**

- Proposed Development Sites
- Main River
- Ordinary Watercourses
- Wyre Borough Boundary
- Community Area Boundary

**Flood depth (m)**

- 0 - 0.25
- 0.26 - 0.5
- 0.51 - 0.75
- 0.76 - 1
- 1.01 - 1.25
- > 1.25
- Flood extent including climate change

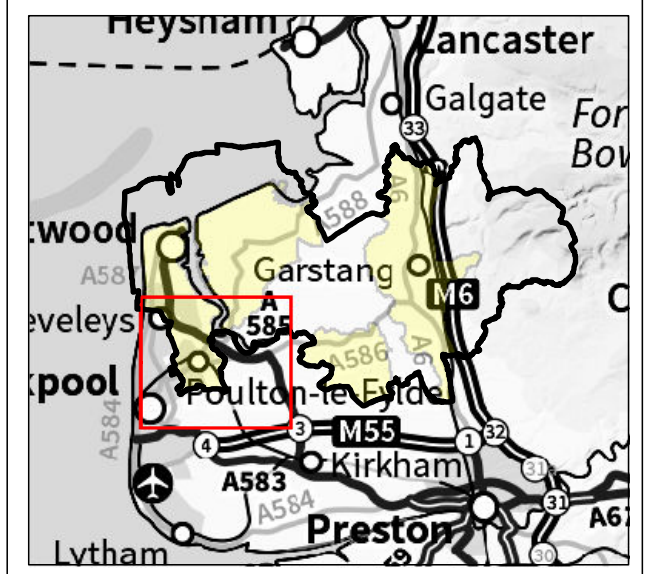

3	26/04/2016	Initial Issue	CD	HG	CI	CI
Rev.	Date	Purpose of revision	Drawn	Check'd	Rev'd	Appr'd

**JACOBS**  
 4th Floor Metro, Salford, M5 3NN, UK.  
 Tel: +44(0)161 875 4300 Fax: +44(0)161 873 7115  
 www.jacobs.com

**wyre**  
 council

**Project**  
 Wyre Level 2 Strategic  
 Flood Risk Assessment

**Drawing Title**  
 Modelled Flood Depths During 1% AEP  
 Fluvial Event and 0.5% AEP Tidal Event  
 (Un-defended Scenario) 1

**Drawing Status**  
 Scale @ A3: 1:31,170 DO NOT SCALE  
 Jacobs No.: B2236400  
 Client No.:

**Drawing No.**  
 B2236400\_Flood\_depth\_Undefended\_CD\_rev3

This drawing is not to be used in whole in or part other than for the intended purpose and project as defined on this drawing. Refer to the contract for full terms and conditions.

Contains Ordnance Survey data © Crown copyright and database right 2016



**FIGURE 3.2**

**Legend**

- Proposed Development Sites
- Main River
- Ordinary Watercourses
- Wyre Borough Boundary
- Community Area Boundary

**Flood depth (m)**

- 0 - 0.25
- 0.26 - 0.5
- 0.51 - 0.75
- 0.76 - 1
- 1.01 - 1.25
- > 1.25
- Flood extent including climate change

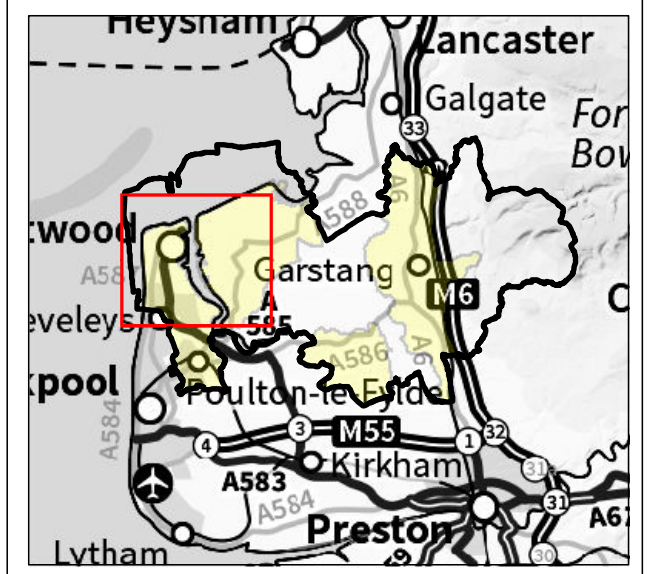

3	26/04/2016	Initial Issue	CD	HG	CI	CI
Rev.	Date	Purpose of revision	Drawn	Check'd	Rev'd	Appr'd

**JACOBS**  
 4th Floor Metro, Salford, M5 3NN, UK.  
 Tel: +44(0)161 875 4300 Fax: +44(0)161 873 7115  
 www.jacobs.com

Client  
**wyre council**

Project  
 Wyre Level 2 Strategic  
 Flood Risk Assessment

Drawing Title  
 Modelled Flood Depths During 1% AEP  
 Fluvial Event and 0.5% AEP Tidal Event  
 (Un-defended Scenario) 2

Drawing Status  
 Scale @ A3: 1:31,170 DO NOT SCALE

Jacobs No. B2236400  
 Client No.

Drawing No. B2236400\_Flood\_depth\_Undefended\_CD\_rev3

This drawing is not to be used in whole in or part other than for the intended purpose and project as defined on this drawing. Refer to the contract for full terms and conditions.

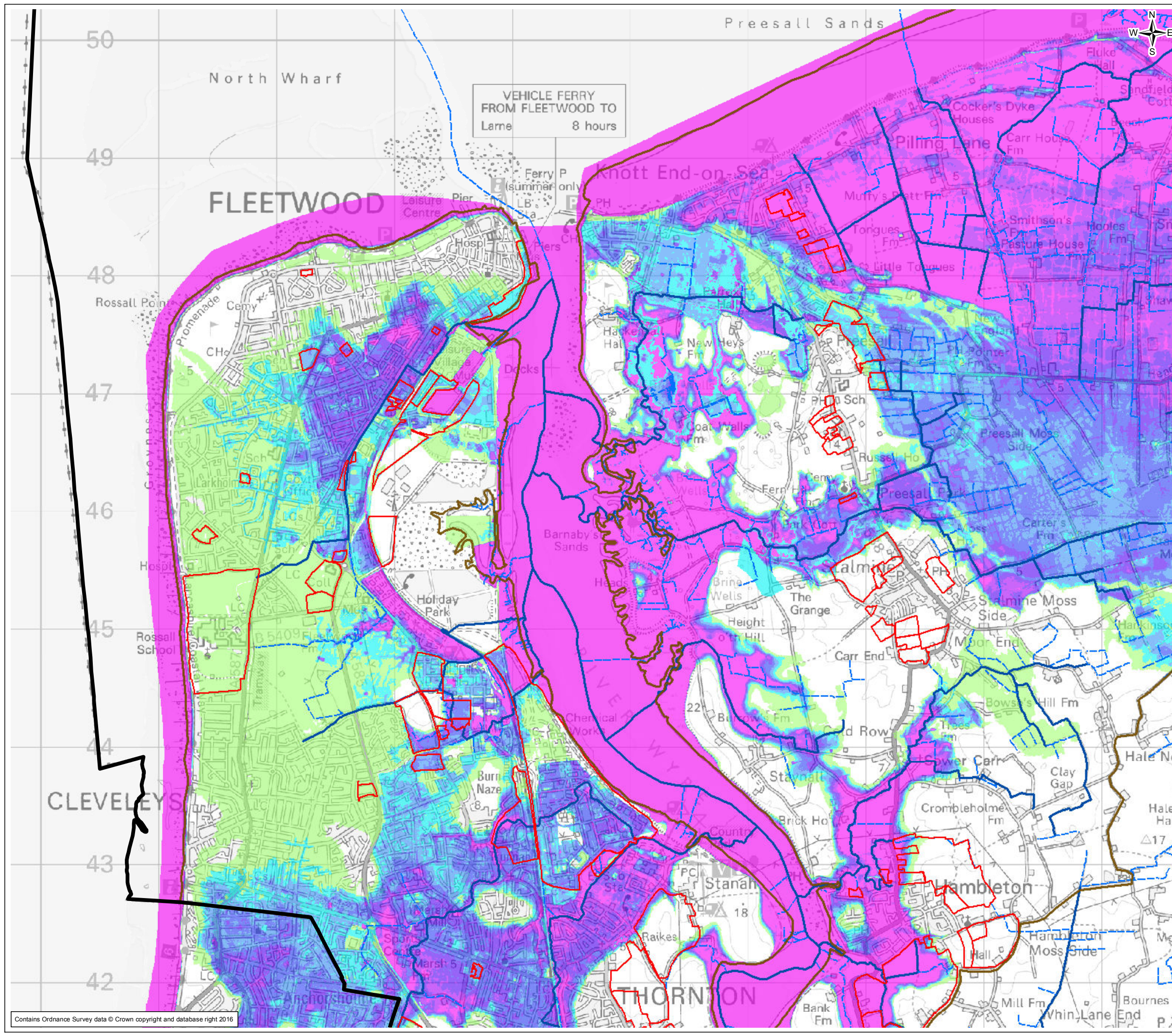

Contains Ordnance Survey data © Crown copyright and database right 2016



**FIGURE 3.3**

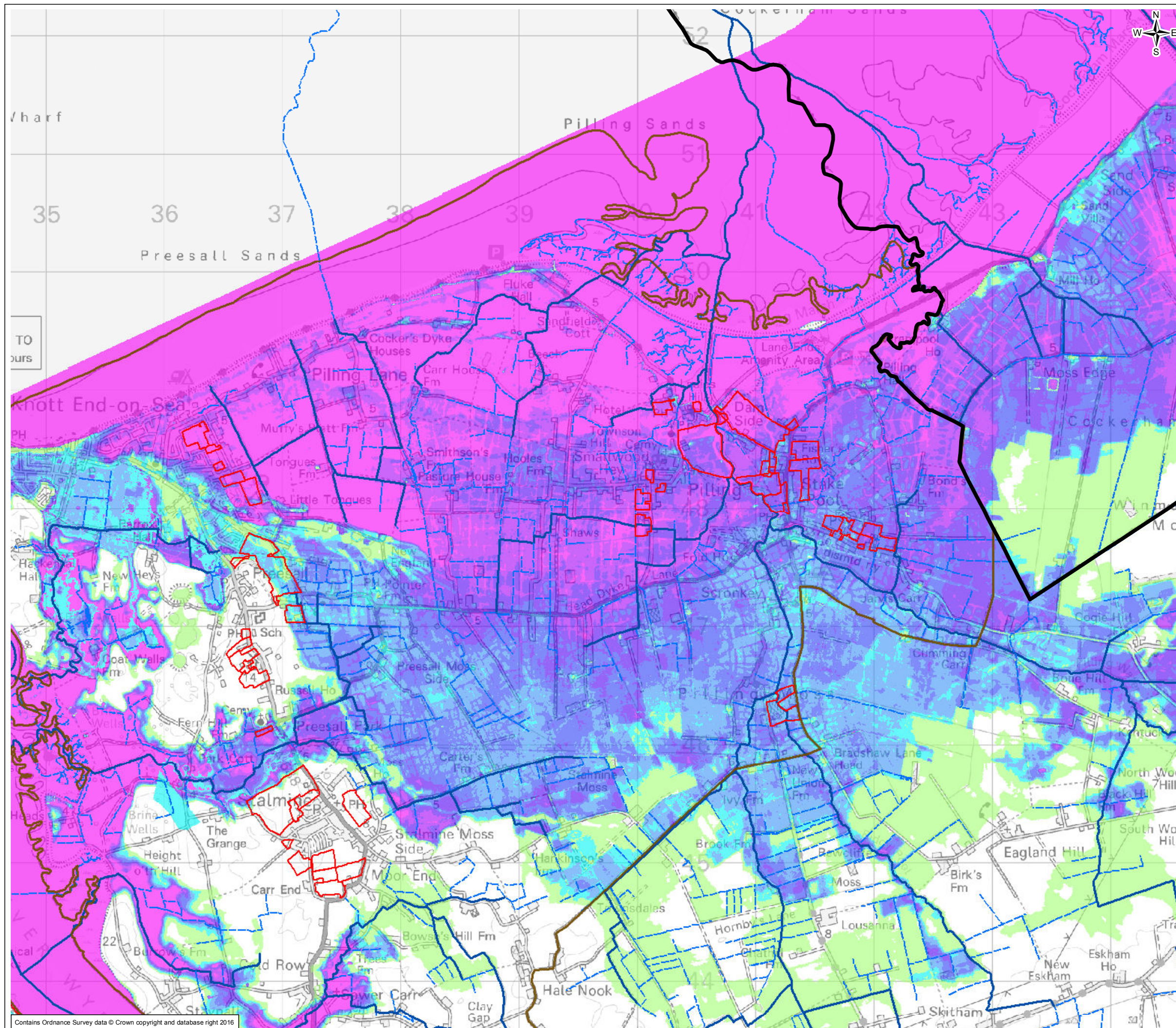

**Legend**

- Proposed Development Sites
- Main River
- Ordinary Watercourses
- Wyre Borough Boundary
- Community Area Boundary

**Flood depth (m)**

- 0 - 0.25
- 0.26 - 0.5
- 0.51 - 0.75
- 0.76 - 1
- 1.01 - 1.25
- > 1.25
- Flood extent including climate change

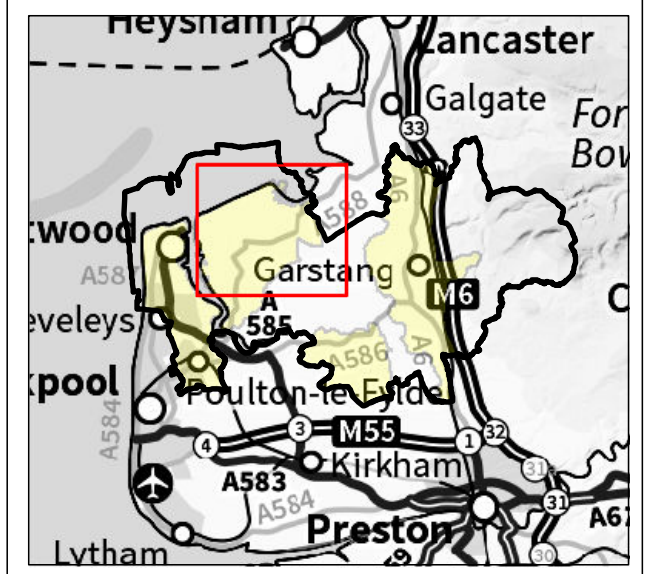

3	26/04/2016	Initial Issue	CD	HG	CI	CI
Rev.	Date	Purpose of revision	Drawn	Check'd	Rev'd	Appr'd

**JACOBS**  
 4th Floor Metro, Salford, M5 3NN, UK.  
 Tel: +44(0)161 875 4300 Fax: +44(0)161 873 7115  
 www.jacobs.com

Client **wyre council**

Project **Wyre Level 2 Strategic Flood Risk Assessment**

Drawing Title **Modelled Flood Depths During 1% AEP Fluvial Event and 0.5% AEP Tidal Event (Un-defended Scenario) 3**

Drawing Status

Scale @A3 1:31,170 DO NOT SCALE

Jacobs No. B2236400

Client No.

Drawing No. B2236400\_Flood\_depth\_Undefended\_CD\_rev3

This drawing is not to be used in whole in or part other than for the intended purpose and project as defined on this drawing. Refer to the contract for full terms and conditions.

Contains Ordnance Survey data © Crown copyright and database right 2016



**FIGURE 3.4**

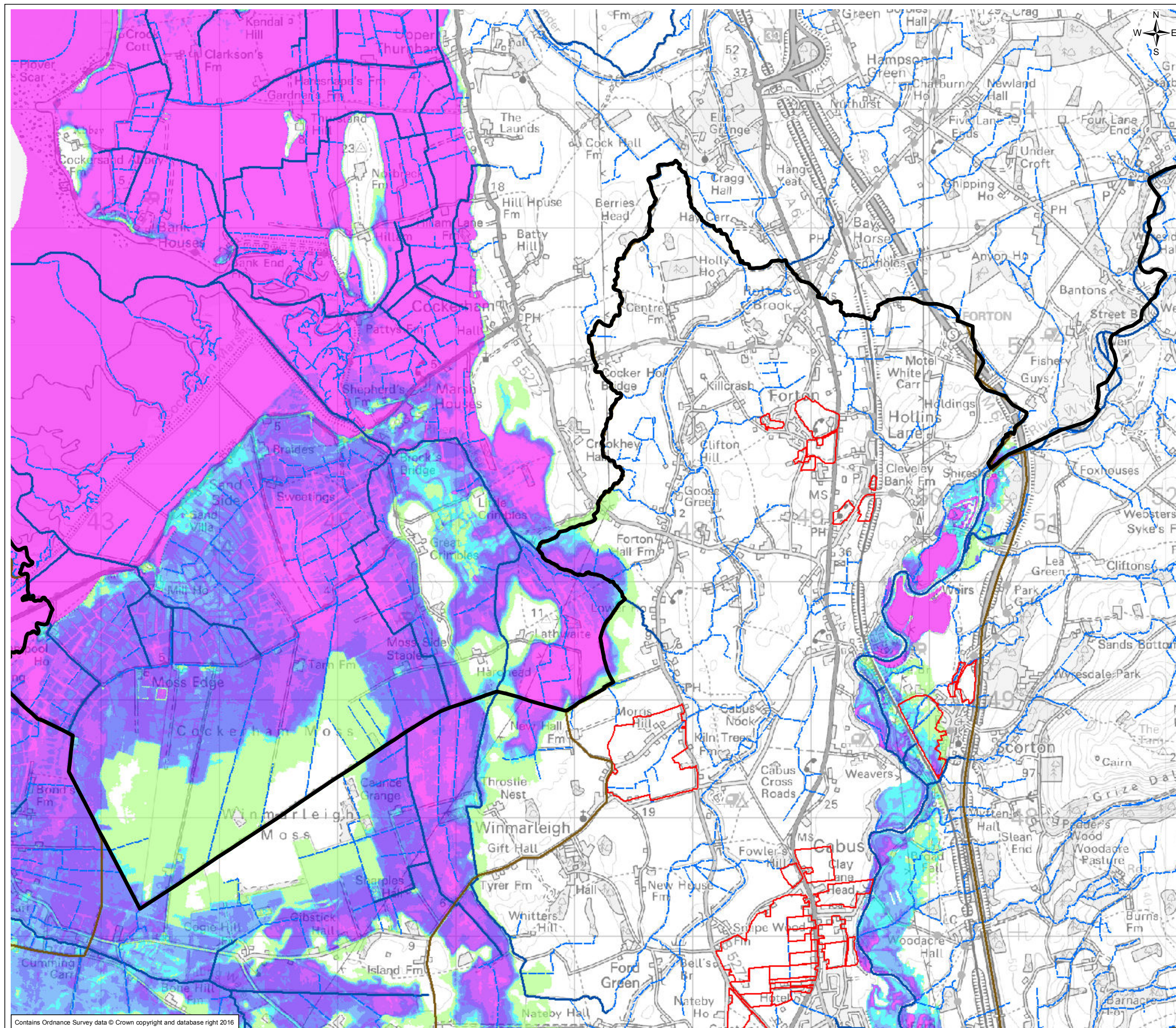

**Legend**

- Proposed Development Sites
- Main River
- Ordinary Watercourses
- Wyre Borough Boundary
- Community Area Boundary

**Flood depth (m)**

- 0 - 0.25
- 0.26 - 0.5
- 0.51 - 0.75
- 0.76 - 1
- 1.01 - 1.25
- > 1.25
- Flood extent including climate change

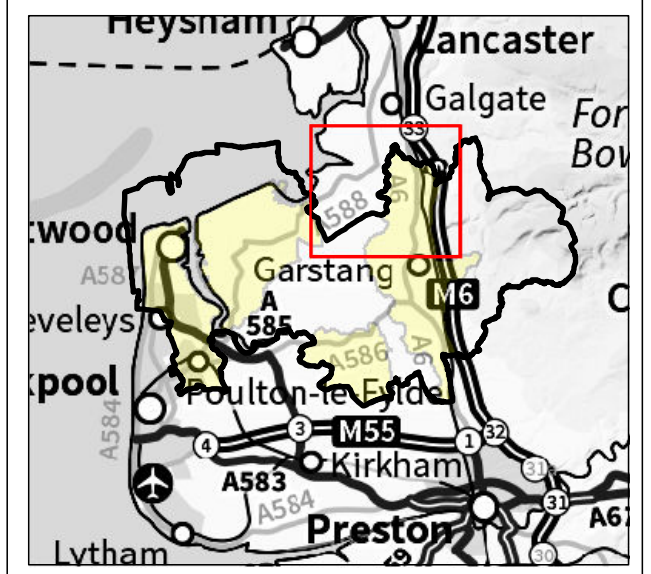

3	26/04/2016	Initial Issue	CD	HG	CI	CI
Rev.	Date	Purpose of revision	Drawn	Check'd	Re/v'd	App'r'd

**JACOBS**  
 4th Floor Metro, Salford, M5 3NN, UK.  
 Tel: +44(0)161 875 4300 Fax: +44(0)161 873 7115  
 www.jacobs.com

Client **wyre council**

Project **Wyre Level 2 Strategic Flood Risk Assessment**

Drawing Title **Modelled Flood Depths During 1% AEP Fluvial Event and 0.5% AEP Tidal Event (Un-defended Scenario) 4**

Drawing Status

Scale @ A3 1:31,170 DO NOT SCALE

Jacobs No. B2236400

Client No.

Drawing No. B2236400\_Flood\_depth\_Undefended\_CD\_rev3

This drawing is not to be used in whole in or part other than for the intended purpose and project as defined on this drawing. Refer to the contract for full terms and conditions.

Contains Ordnance Survey data © Crown copyright and database right 2016



**FIGURE 3.5**

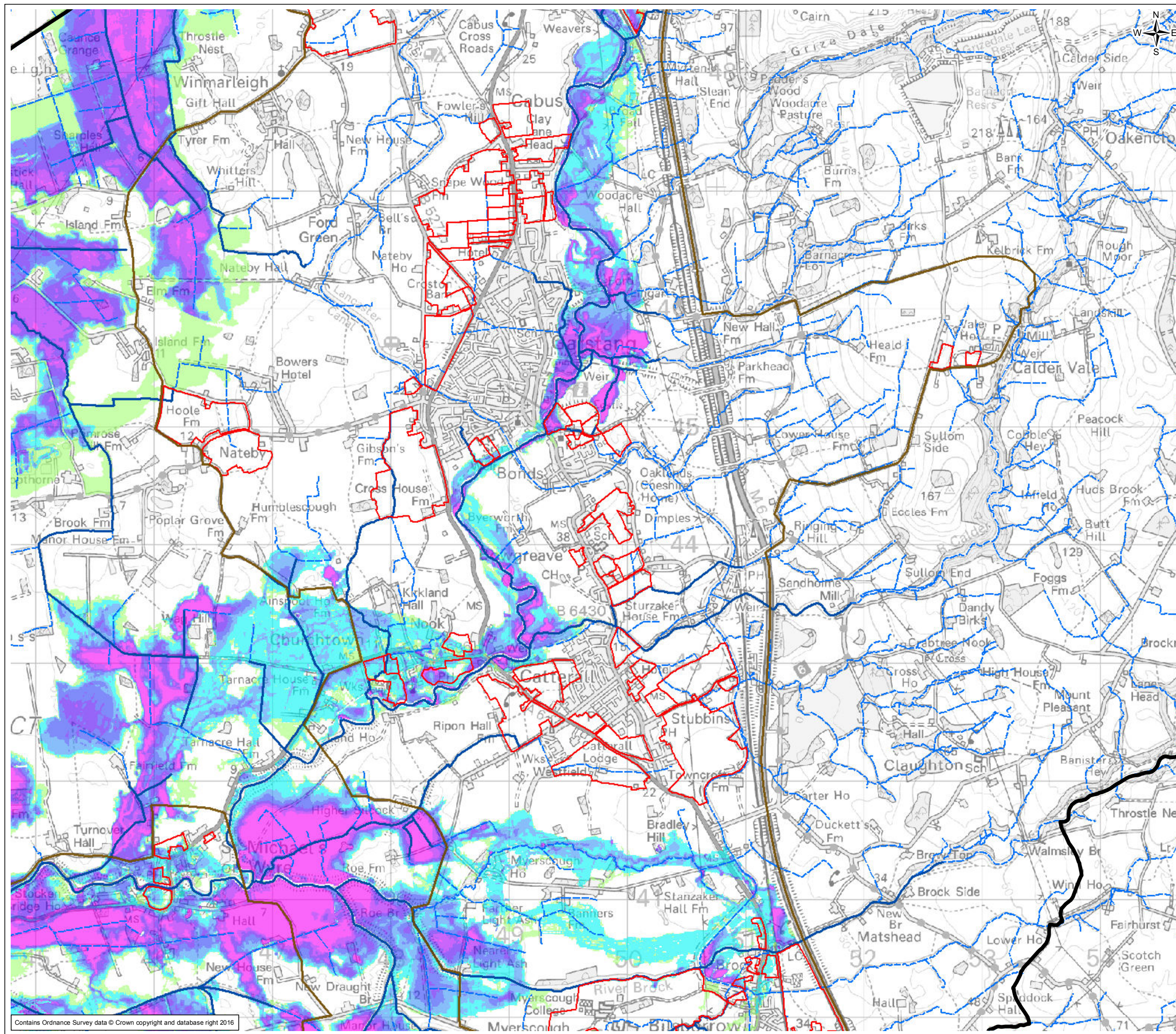

**Legend**

- Proposed Development Sites
- Main River
- Ordinary Watercourses
- Wyre Borough Boundary
- Community Area Boundary

**Flood depth (m)**

- 0 - 0.25
- 0.26 - 0.5
- 0.51 - 0.75
- 0.76 - 1
- 1.01 - 1.25
- > 1.25
- Flood extent including climate change

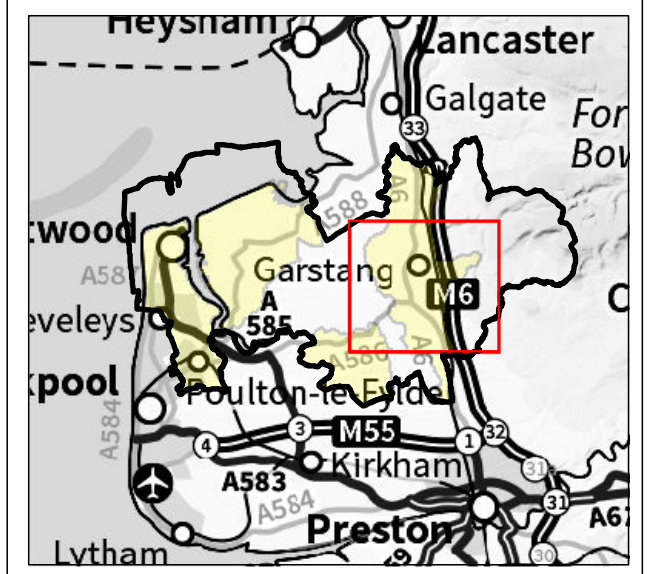

3	26/04/2016	Initial Issue	CD	HG	CI	CI
Rev.	Date	Purpose of revision	Drawn	Check'd	Re'vd	Appr'd

**JACOBS**  
 4th Floor Metro, Salford, M5 3NN, UK.  
 Tel: +44(0)161 875 4300 Fax: +44(0)161 873 7115  
 www.jacobs.com

Client

Project  
 Wyre Level 2 Strategic  
 Flood Risk Assessment

Drawing Title  
 Modelled Flood Depths During 1% AEP  
 Fluvial Event and 0.5% AEP Tidal Event  
 (Un-defended Scenario) 5

Drawing Status  
 Scale @ A3: 1:31,170 DO NOT SCALE

Jacobs No. B2236400  
 Client No.

Drawing No. B2236400\_Flood\_depth\_Undefended\_CD\_rev3

This drawing is not to be used in whole in or part other than for the intended purpose and project as defined on this drawing. Refer to the contract for full terms and conditions.

Contains Ordnance Survey data © Crown copyright and database right 2016



**FIGURE 3.6**

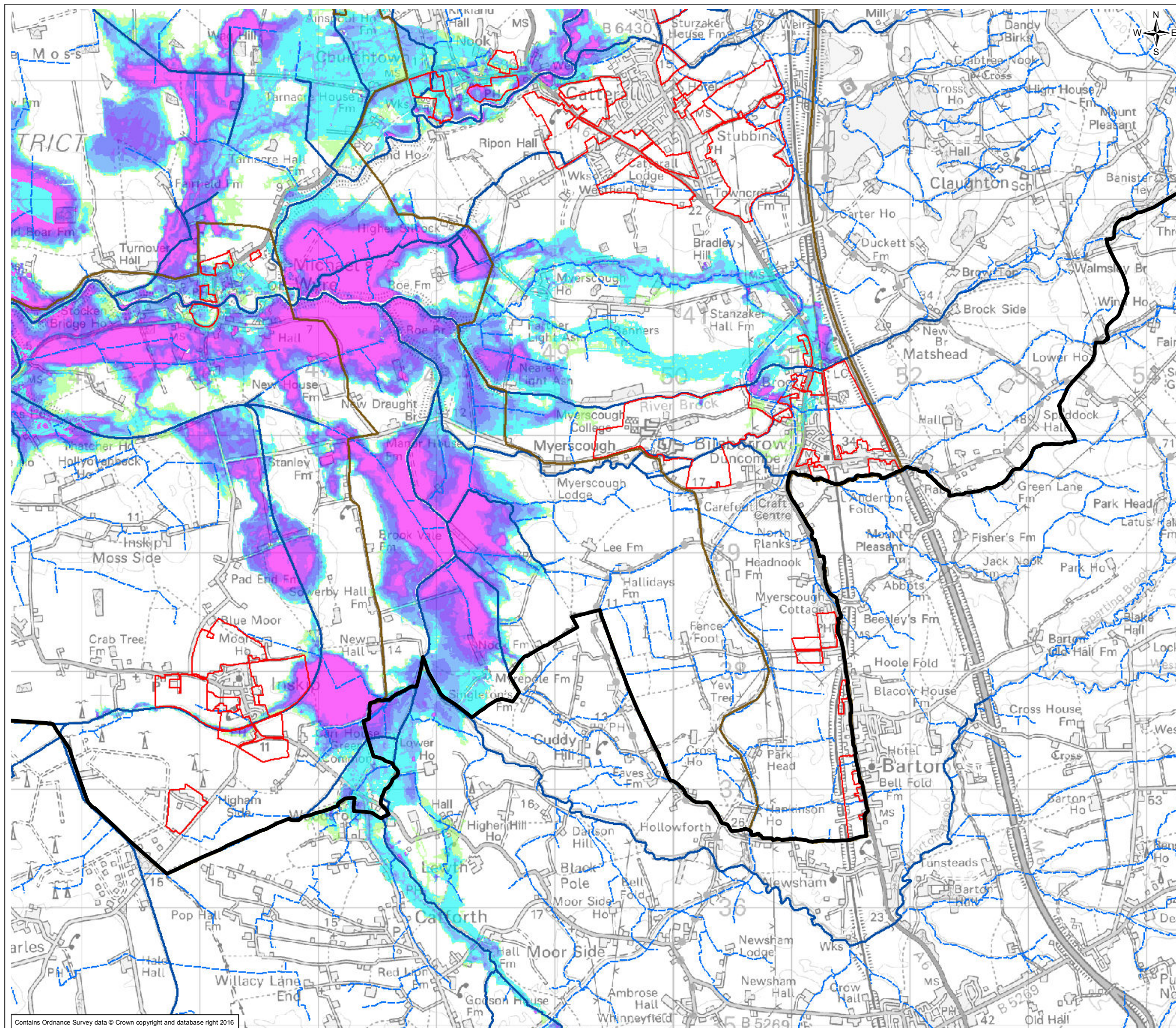

**Legend**

- Proposed Development Sites
- Main River
- Ordinary Watercourses
- Wyre Borough Boundary
- Community Area Boundary

**Flood depth (m)**

- 0 - 0.25
- 0.26 - 0.5
- 0.51 - 0.75
- 0.76 - 1
- 1.01 - 1.25
- > 1.25
- Flood extent including climate change

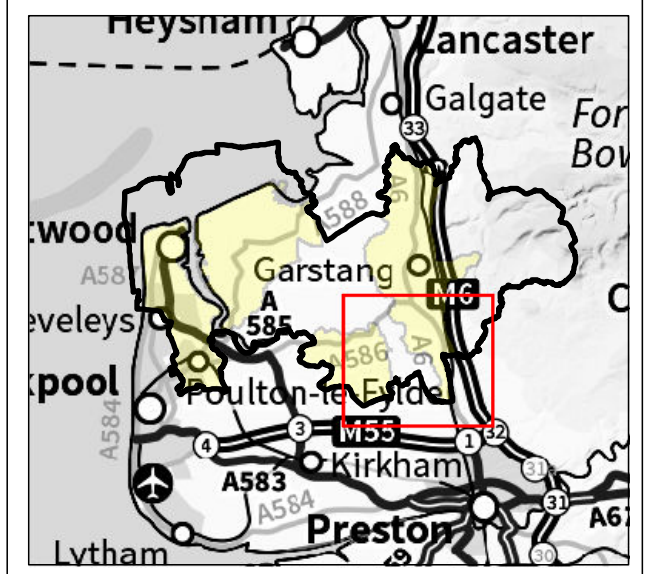

3	26/04/2016	Initial Issue	CD	HG	CI	CI
Rev.	Date	Purpose of revision	Drawn	Check'd	Re'vd	Appr'd

**JACOBS**  
 4th Floor Metro, Salford, M5 3NN, UK.  
 Tel: +44(0)161 875 4300 Fax: +44(0)161 873 7115  
 www.jacobs.com

**wyre**  
 council

**Project**  
 Wyre Level 2 Strategic  
 Flood Risk Assessment

**Drawing Title**  
 Modelled Flood Depths During 1% AEP  
 Fluvial Event and 0.5% AEP Tidal Event  
 (Un-defended Scenario) 6

<b>Drawing Status</b>		
Scale @ A3	1:31,170	DO NOT SCALE
Jacobs No.	B2236400	
Client No.		
Drawing No.	B2236400_Flood_depth_Undefended_CD_rev3	

This drawing is not to be used in whole in or part other than for the intended purpose and project as defined on this drawing. Refer to the contract for full terms and conditions.

Contains Ordnance Survey data © Crown copyright and database right 2016



**FIGURE 3.7**

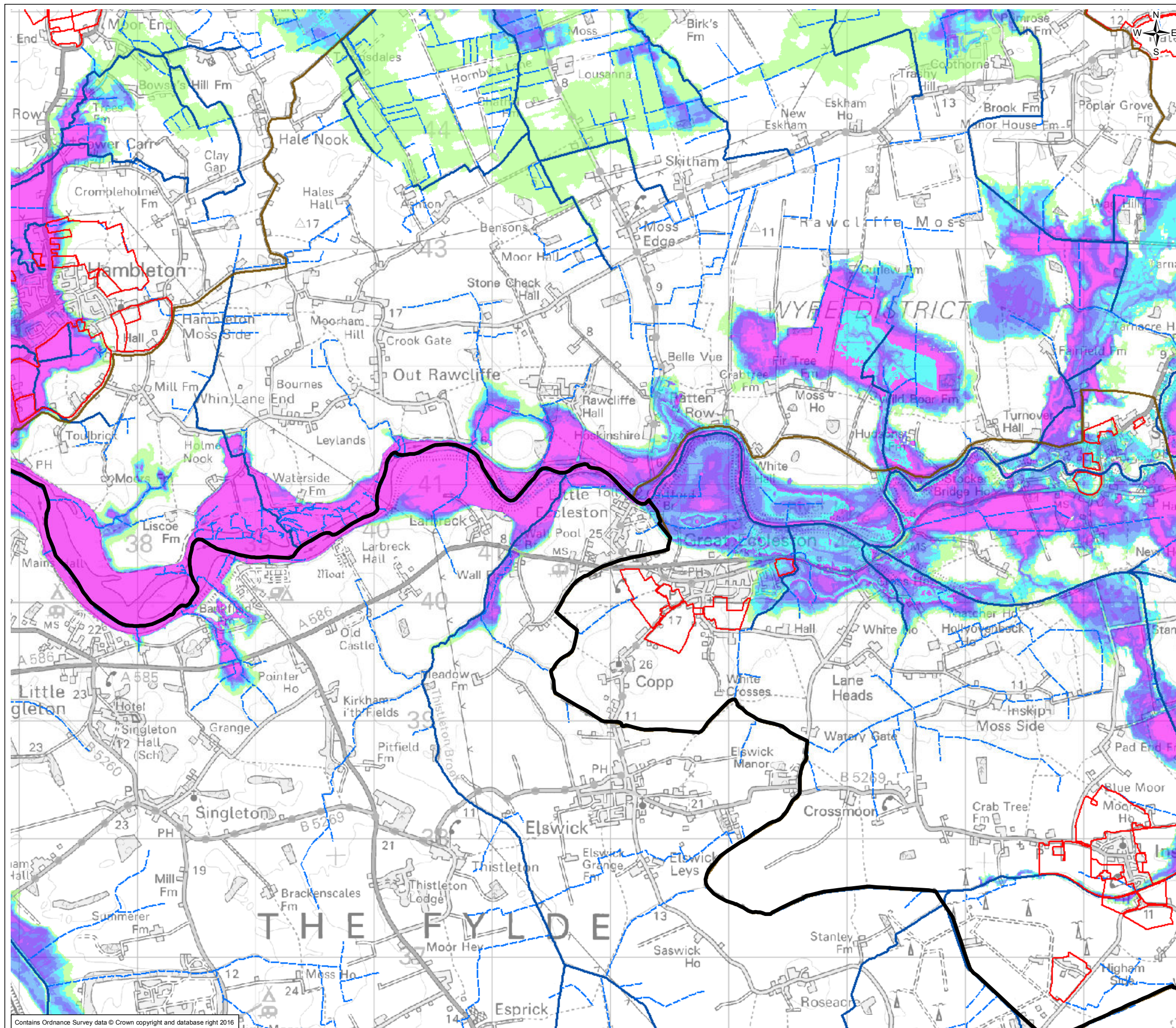

**Legend**

- Proposed Development Sites
- Main River
- Ordinary Watercourses
- Wyre Borough Boundary
- Community Area Boundary

**Flood depth (m)**

- 0 - 0.25
- 0.26 - 0.5
- 0.51 - 0.75
- 0.76 - 1
- 1.01 - 1.25
- > 1.25
- Flood extent including climate change

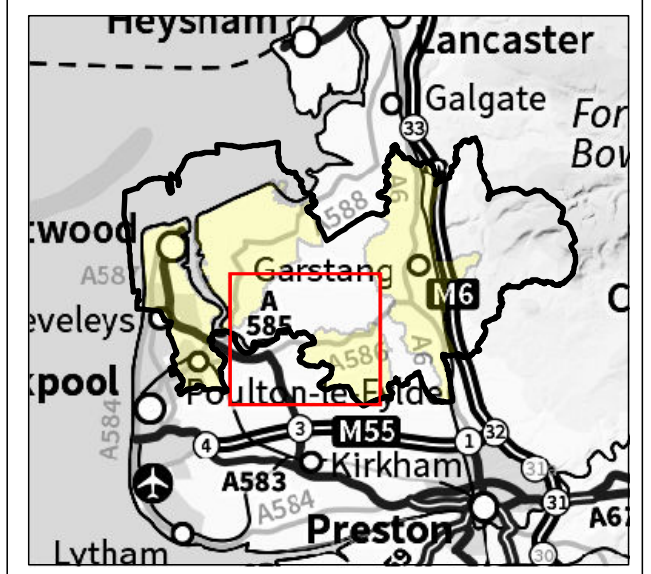

3	26/04/2016	Initial Issue	CD	HG	CI	CI
Rev.	Date	Purpose of revision	Drawn	Check'd	Re'vd	Appr'd

**JACOBS**  
 4th Floor Metro, Salford, M5 3NN, UK.  
 Tel: +44(0)161 875 4300 Fax: +44(0)161 873 7115  
 www.jacobs.com

Client

Project  
 Wyre Level 2 Strategic  
 Flood Risk Assessment

Drawing Title  
 Modelled Flood Depths During 1% AEP  
 Fluvial Event and 0.5% AEP Tidal Event  
 (Un-defended Scenario) 7

Drawing Status	
Scale @ A3	1:31,170 <span style="float: right;">DO NOT SCALE</span>
Jacobs No.	B2236400
Client No.	
Drawing No.	B2236400_Flood_depth_Undefended_CD_rev3

This drawing is not to be used in whole in or part other than for the intended purpose and project as defined on this drawing. Refer to the contract for full terms and conditions.

Contains Ordnance Survey data © Crown copyright and database right 2016