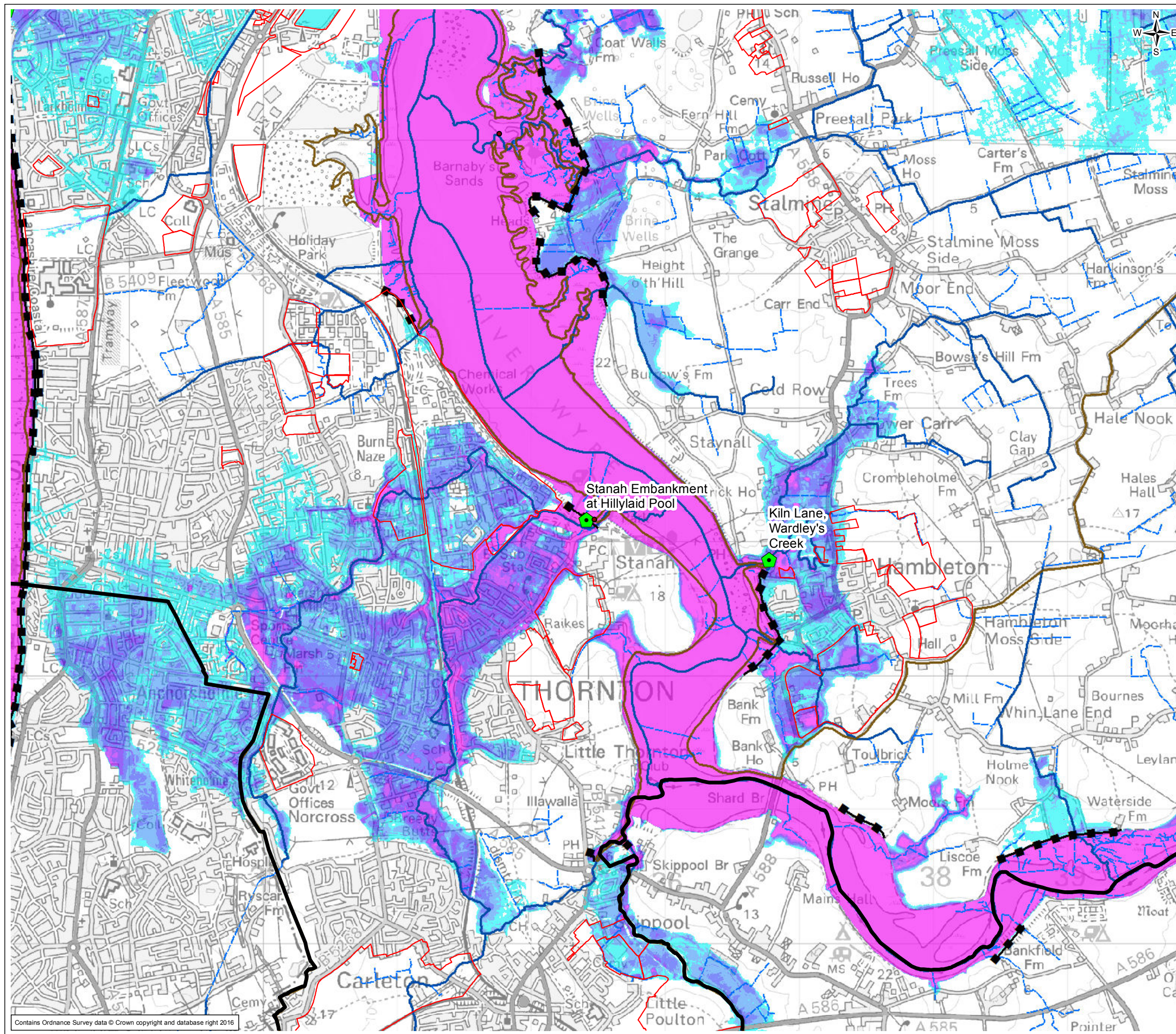

**FIGURE 6.1**



- Legend**
- SFRA Potential Development Sites
  - Main River
  - Ordinary Watercourses
  - Wyre Borough Boundary
  - Community Area Boundary
  - Defences
  - ◆ Modelled Breach Locations

**Flood depth (m)**

- 0.04 - 0.25
- 0.26 - 0.5
- 0.51 - 0.75
- 0.76 - 1
- 1.01 - 1.25
- >1.25

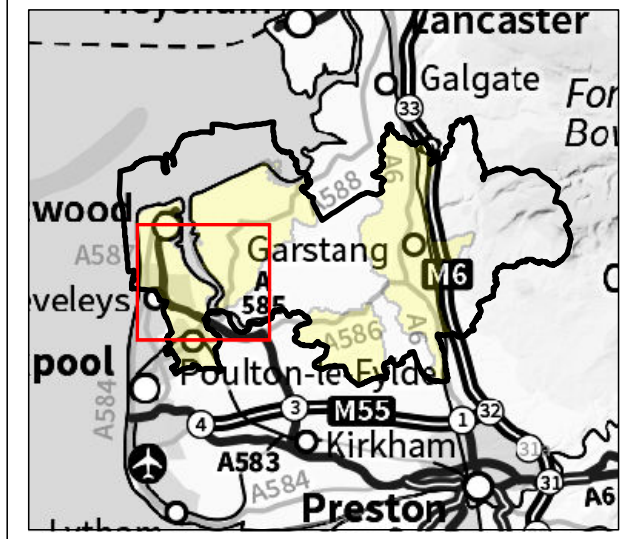

3	27/04/2016	Initial Issue	CD	HG	CI	CI
Rev.	Date	Purpose of revision	Drawn	Check'd	Rev'd	Appr'd



Client **wyre council**

Project **Wyre Level 2 Strategic Flood Risk Assessment**

Drawing Title **Modelled Flood Depths During and 0.5% AEP Tidal Event (Breach Scenario)**

Drawing Status

Scale @ A3	1:27,500	DO NOT SCALE
------------	----------	--------------

Jacobs No.	B2236400
Client No.	
Drawing No.	B2236400_Breach_scenarios_rev0

This drawing is not to be used in whole in or part other than for the intended purpose and project as defined on this drawing. Refer to the contract for full terms and conditions.

Contains Ordnance Survey data © Crown copyright and database right 2016

**FIGURE 6.2**

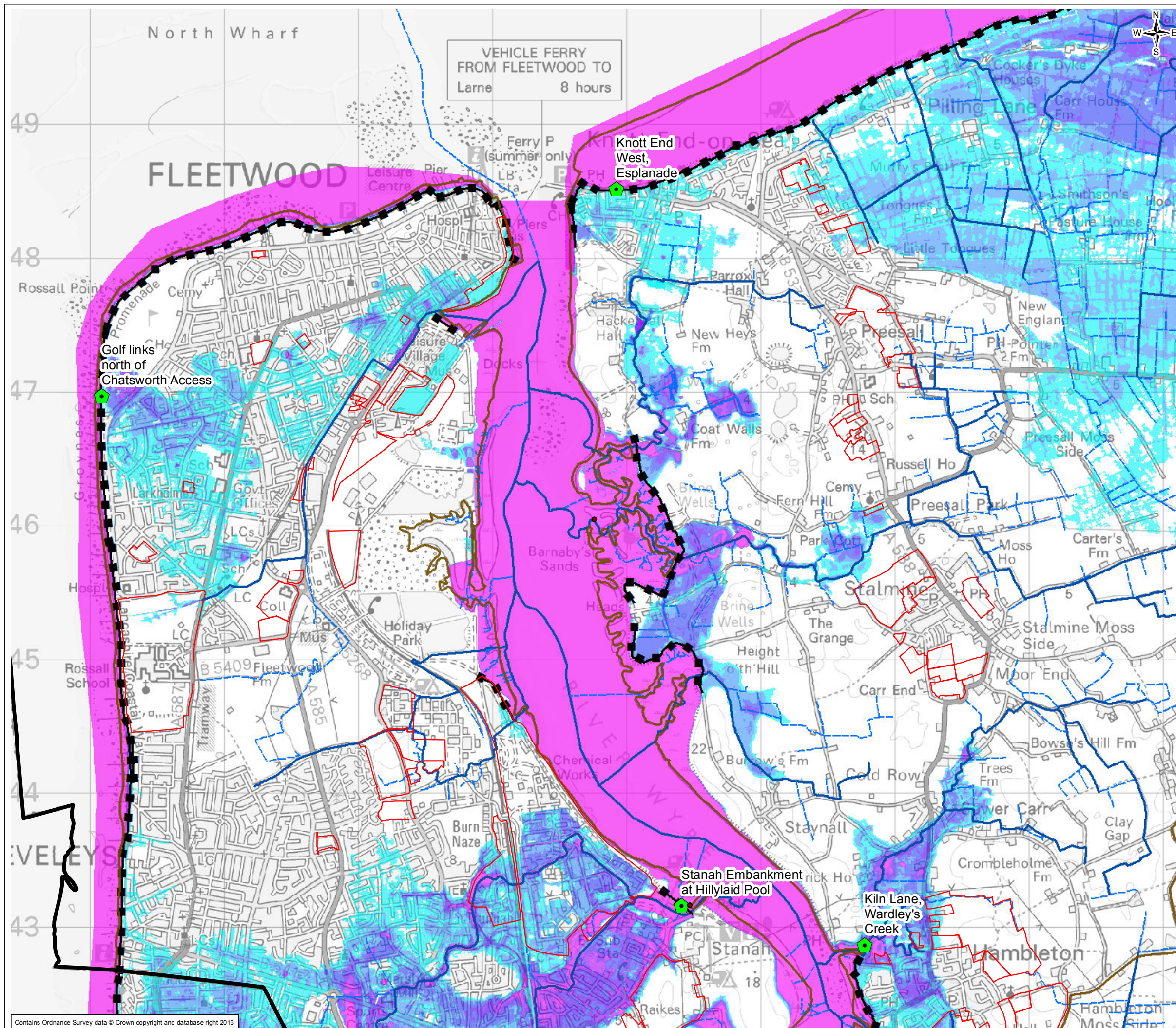

- Legend**
- SFRA Potential Development Sites
  - Main River
  - Ordinary Watercourses
  - Wyre Borough Boundary
  - Community Area Boundary
  - Defences
  - ◆ Modelled Breach Locations

**Flood depth (m)**

- 0.04 - 0.25
- 0.26 - 0.5
- 0.51 - 0.75
- 0.76 - 1
- 1.01 - 1.25
- >1.25

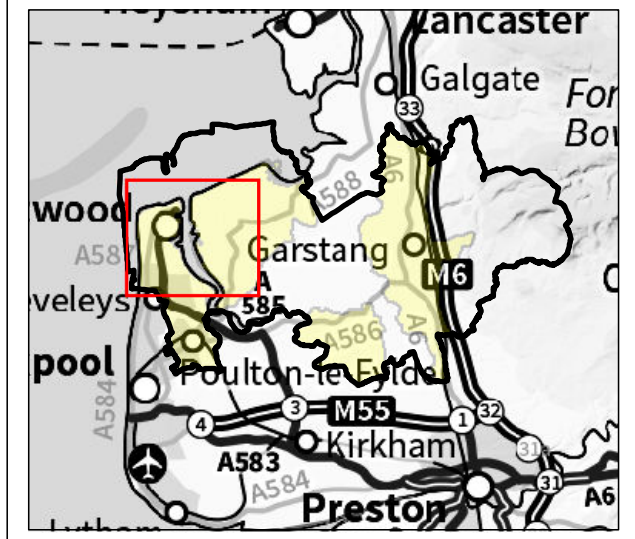

3	27/04/2016	Initial Issue	CD	HG	CI	CI
Rev.	Date	Purpose of revision	Drawn	Check'd	Re/v'd	App'r'd

**JACOBS**  
 4th Floor Metro, Salford, M5 3NN, UK.  
 Tel: +44(0)161 875 4300 Fax: +44(0)161 873 7115  
 www.jacobs.com

**wyre**  
 council

**Project**  
 Wyre Level 2 Strategic  
 Flood Risk Assessment

**Drawing Title**  
 Modelled Flood Depths During and 0.5%  
 AEP Tidal Event (Breach Scenario)

**Drawing Status**  
 Scale @ A3: 1:27,500 DO NOT SCALE

Jacobs No. B2236400  
 Client No.

Drawing No. B2236400\_Breach\_scenarios\_rev0

This drawing is not to be used in whole or in part other than for the intended purpose and project as defined on this drawing. Refer to the contract for full terms and conditions.

Contains Ordnance Survey data © Crown copyright and database right 2016

**FIGURE 6.3**

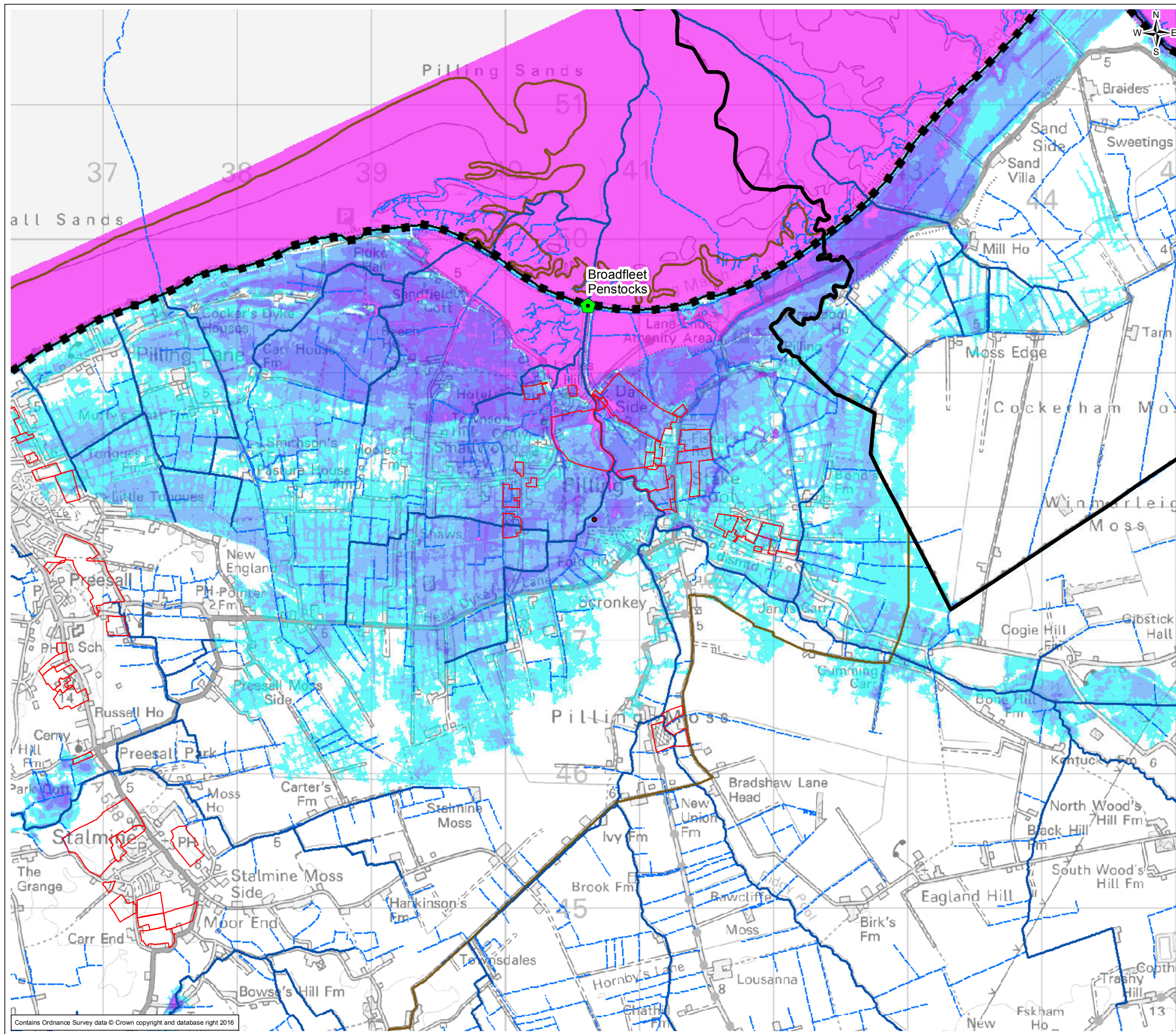

- Legend**
- SFRA Potential Development Sites
  - Main River
  - Ordinary Watercourses
  - Wyre Borough Boundary
  - Community Area Boundary
  - Defences
  - ◆ Modelled Breach Locations

**Flood depth (m)**

- 0.04 - 0.25
- 0.26 - 0.5
- 0.51 - 0.75
- 0.76 - 1
- 1.01 - 1.25
- >1.25

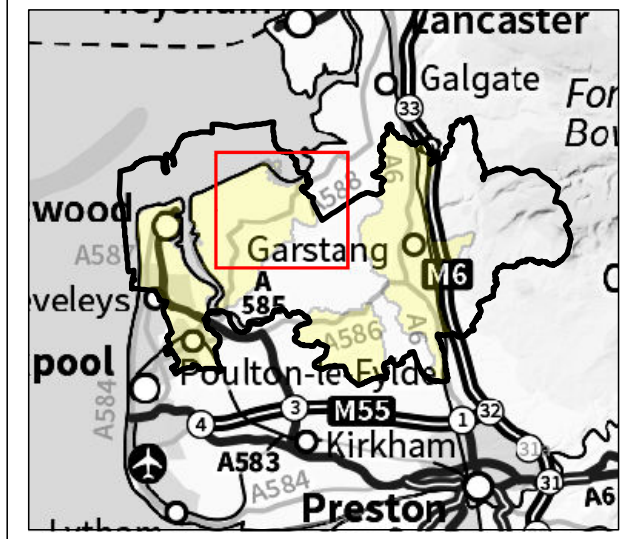

3	27/04/2016	Initial Issue	CD	HG	CI	CI
Rev.	Date	Purpose of revision	Drawn	Check'd	Re/v'd	App'r'd



Client: **Wyre Level 2 Strategic Flood Risk Assessment**

Drawing Title: **Modelled Flood Depths During and 0.5% AEP Tidal Event (Breach Scenario)**

Drawing Status		
Scale @ A3	1:27,500	DO NOT SCALE
Jacobs No.	B2236400	
Client No.		
Drawing No.	B2236400_Breach_scenarios_rev0	

This drawing is not to be used in whole in or part other than for the intended purpose and project as defined on this drawing. Refer to the contract for full terms and conditions.

Contains Ordnance Survey data © Crown copyright and database right 2016