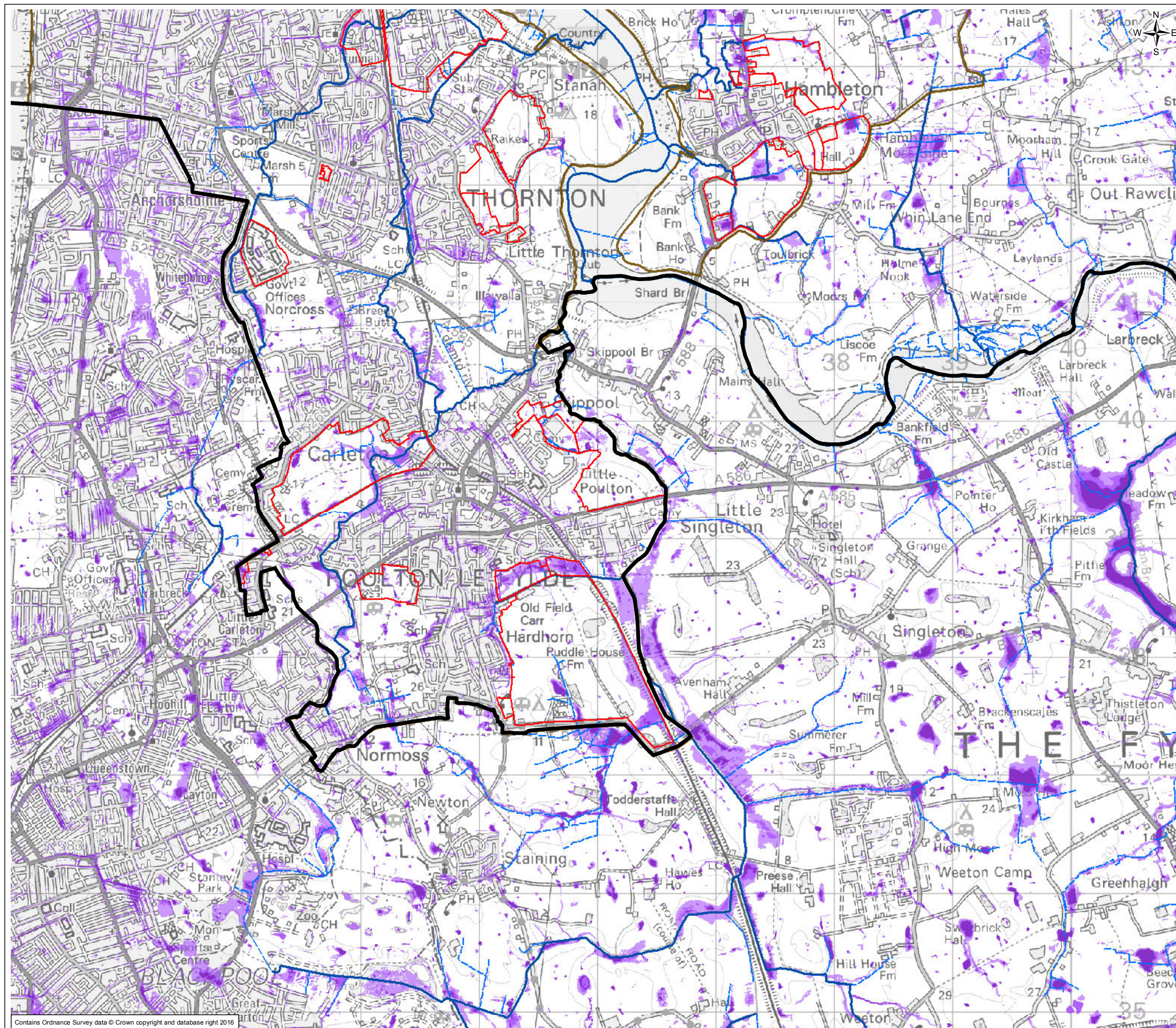
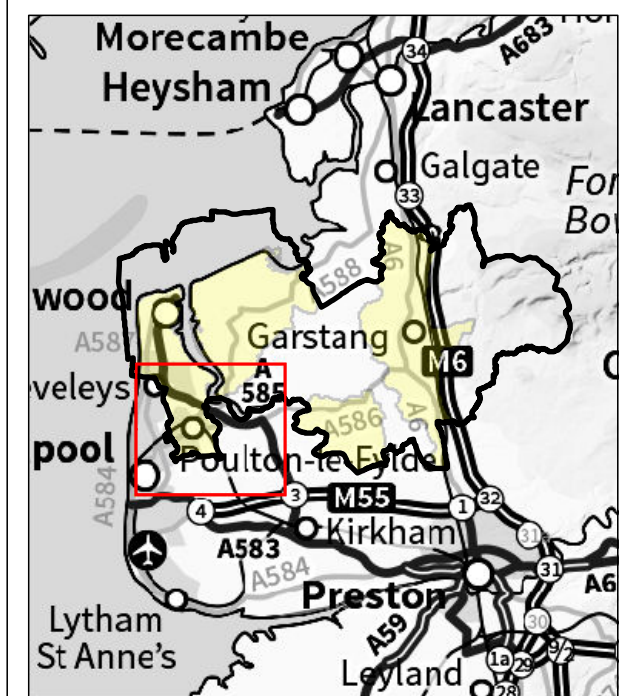

FIGURE 2.1



- Legend
- Potential Development Sites
 - Main River
 - Ordinary Watercourses
 - Wyre Borough Boundary
 - Community Area Boundary
 - 3.33% AEP (30year) flood extent
 - 1% AEP (100year) flood extent
 - 0.1% AEP (1000year) flood extent



1	26/04/2016	Initial Issue	CD	HG	CI	CI
Rev.	Date	Purpose of revision	Drawn	Check'd	Rev'd	Appr'd

JACOBS
 4th Floor Metro, Salford, M5 3NN, UK.
 Tel: +44(0)161 875 4300 Fax: +44(0)161 873 7115
 www.jacobs.com

wyre
 council

Project
 Wyre Level 2 Strategic
 Flood Risk Assessment

Drawing Title
 Updated Flood Map for
 Surface Water

Scale @ A3	1:31,170	DO NOT SCALE
Jacobs No.	B2236400	
Client No.		

Drawing No.	B2236400_SW_Flooding_CD_rev2	
-------------	------------------------------	--

This drawing is not to be used in whole in or part other than for the intended purpose and project as defined on this drawing. Refer to the contract for full terms and conditions.

Contains Ordnance Survey data © Crown copyright and database right 2016

FIGURE 2.2

- Legend
- Potential Development Sites
 - Main River
 - Ordinary Watercourses
 - Wyre Borough Boundary
 - Community Area Boundary
 - 3.33% AEP (30year) flood extent
 - 1% AEP (100year) flood extent
 - 0.1% AEP (1000year) flood extent

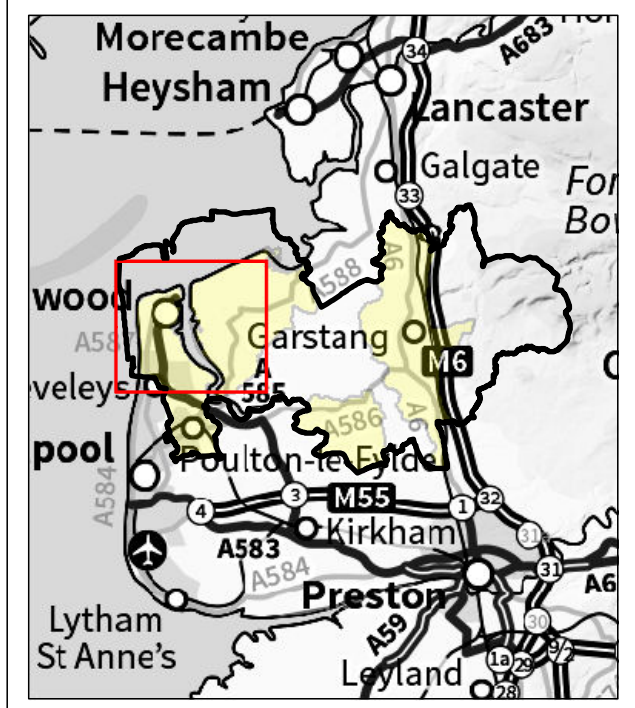

1	26/04/2016	Initial Issue	CD	HG	CI	CI
Rev.	Date	Purpose of revision	Drawn	Check'd	Re'vd	Appr'd



Client: **wyre council**

Project: **Wyre Level 2 Strategic Flood Risk Assessment**

Drawing Title: **Updated Flood Map for Surface Water**

Drawing Status: Scale @ A3: 1:31,170 DO NOT SCALE

Jacobs No.: B2236400

Client No.: [Blank]

Drawing No.: B2236400_SW_Flooding_CD_rev2

This drawing is not to be used in whole in or part other than for the intended purpose and project as defined on this drawing. Refer to the contract for full terms and conditions.

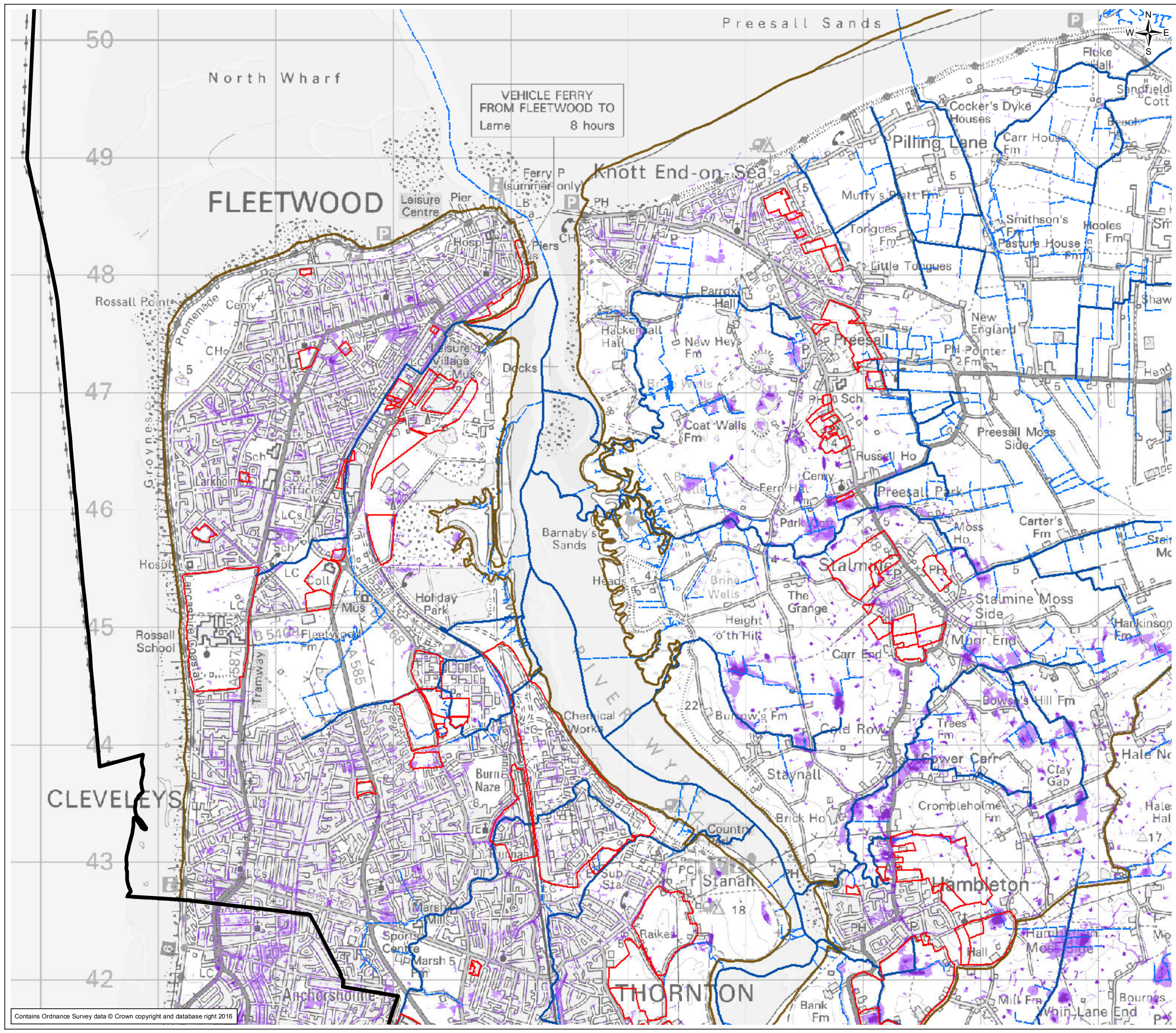

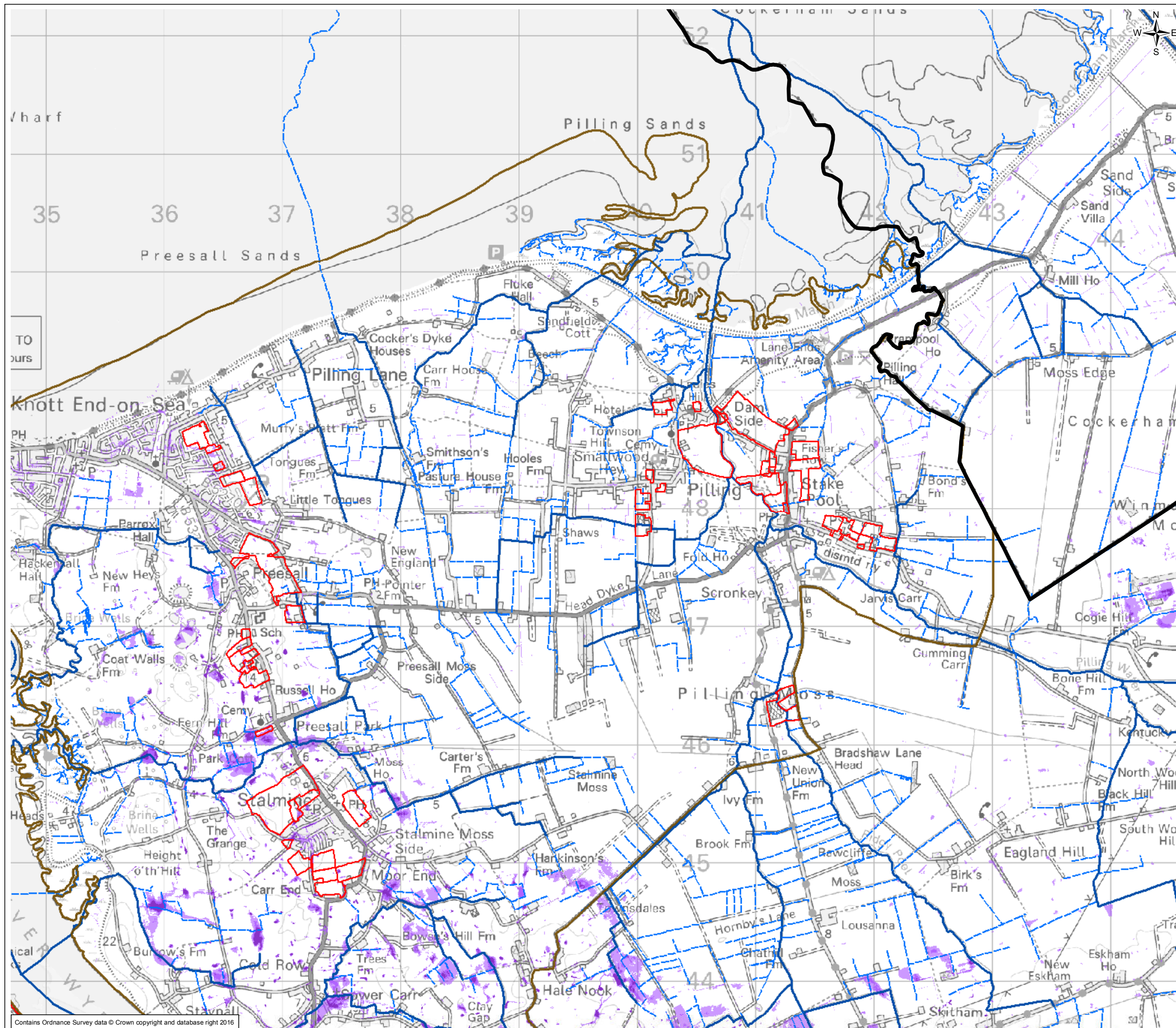

Contains Ordnance Survey data © Crown copyright and database right 2016

FIGURE 2.3

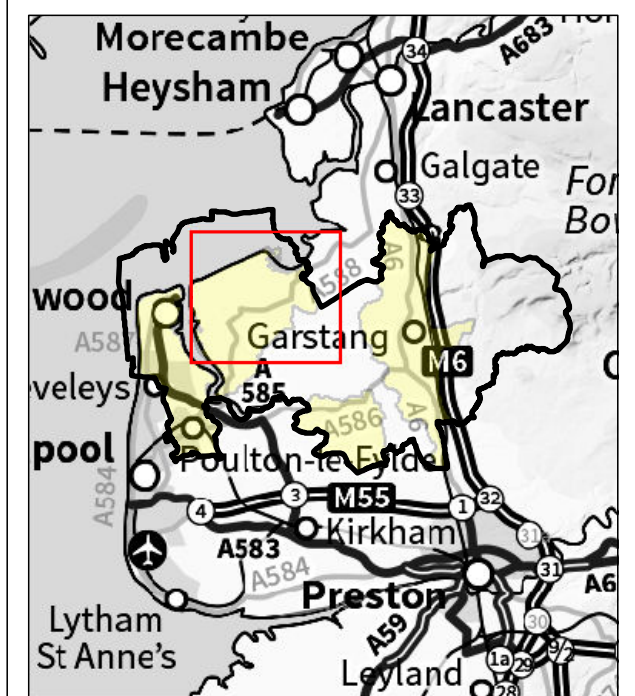

- Legend
- Potential Development Sites
 - Main River
 - Ordinary Watercourses
 - Wyre Borough Boundary
 - Community Area Boundary
 - 3.33% AEP (30year) flood extent
 - 1% AEP (100year) flood extent
 - 0.1% AEP (1000year) flood extent



1	26/04/2016	Initial Issue	CD	HG	CI	CI
Rev.	Date	Purpose of revision	Drawn	Check'd	Re'vd	App'r'd
 4th Floor Metro, Salford, M5 3NN, UK. Tel: +44(0)161 875 4300 Fax: +44(0)161 873 7115 www.jacobs.com						
Client						
Project			Wyre Level 2 Strategic Flood Risk Assessment			
Drawing Title			Updated Flood Map for Surface Water			
Drawing Status						
Scale @A3		1:31,170	DO NOT SCALE			
Jacobs No.		B2236400				
Client No.						
Drawing No.		B2236400_SW_Flooding_CD_rev2				
This drawing is not to be used in whole in or part other than for the intended purpose and project as defined on this drawing. Refer to the contract for full terms and conditions.						

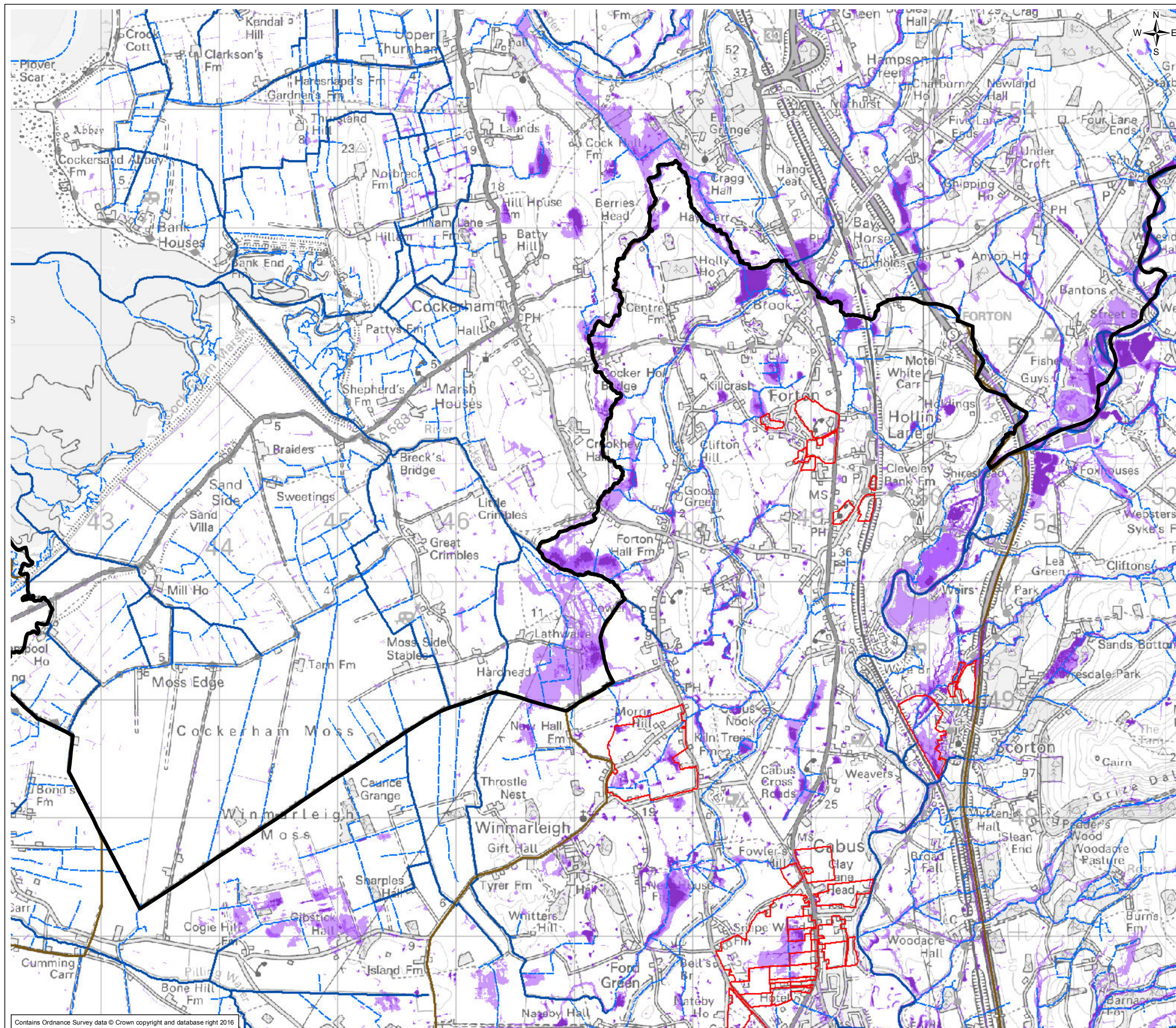

Contains Ordnance Survey data © Crown copyright and database right 2016

FIGURE 2.4

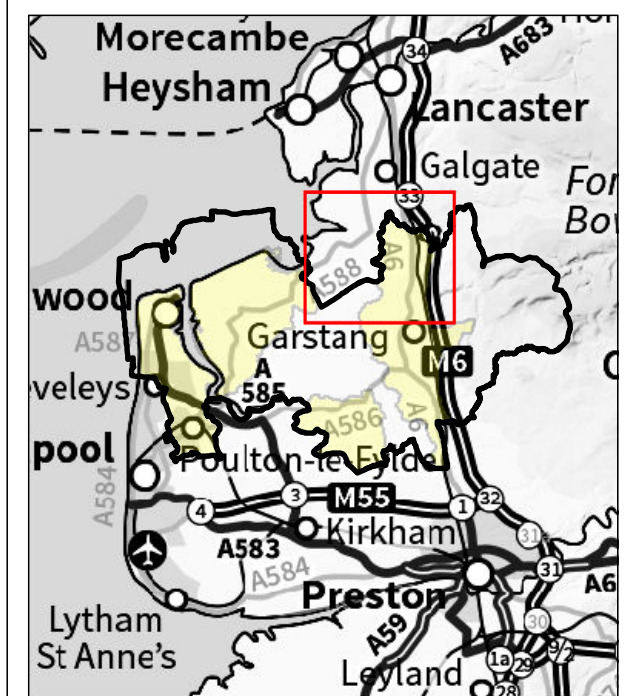

- Legend**
- Potential Development Sites
 - Main River
 - Ordinary Watercourses
 - Wyre Borough Boundary
 - Community Area Boundary
 - 3.33% AEP (30year) flood extent
 - 1% AEP (100year) flood extent
 - 0.1% AEP (1000year) flood extent



1	26/04/2016	Initial Issue	CD	HG	CI	CI
Rev.	Date	Purpose of revision	Drawn	Check'd	Re'vd	App'd
 4th Floor Metro, Salford, M5 3NN, UK. Tel: +44(0)161 875 4300 Fax: +44(0)161 873 7115 www.jacobs.com						
Client						
Project		Wyre Level 2 Strategic Flood Risk Assessment				
Drawing Title		Updated Flood Map for Surface Water				
Drawing Status						
Scale @A3	1:31,170	DO NOT SCALE				
Jacobs No.	B2236400					
Client No.						
Drawing No.	B2236400_SW_Flooding_CD_rev2					

Contains Ordnance Survey data © Crown copyright and database right 2016

This drawing is not to be used in whole in or part other than for the intended purpose and project as defined on this drawing. Refer to the contract for full terms and conditions.

FIGURE 2.5

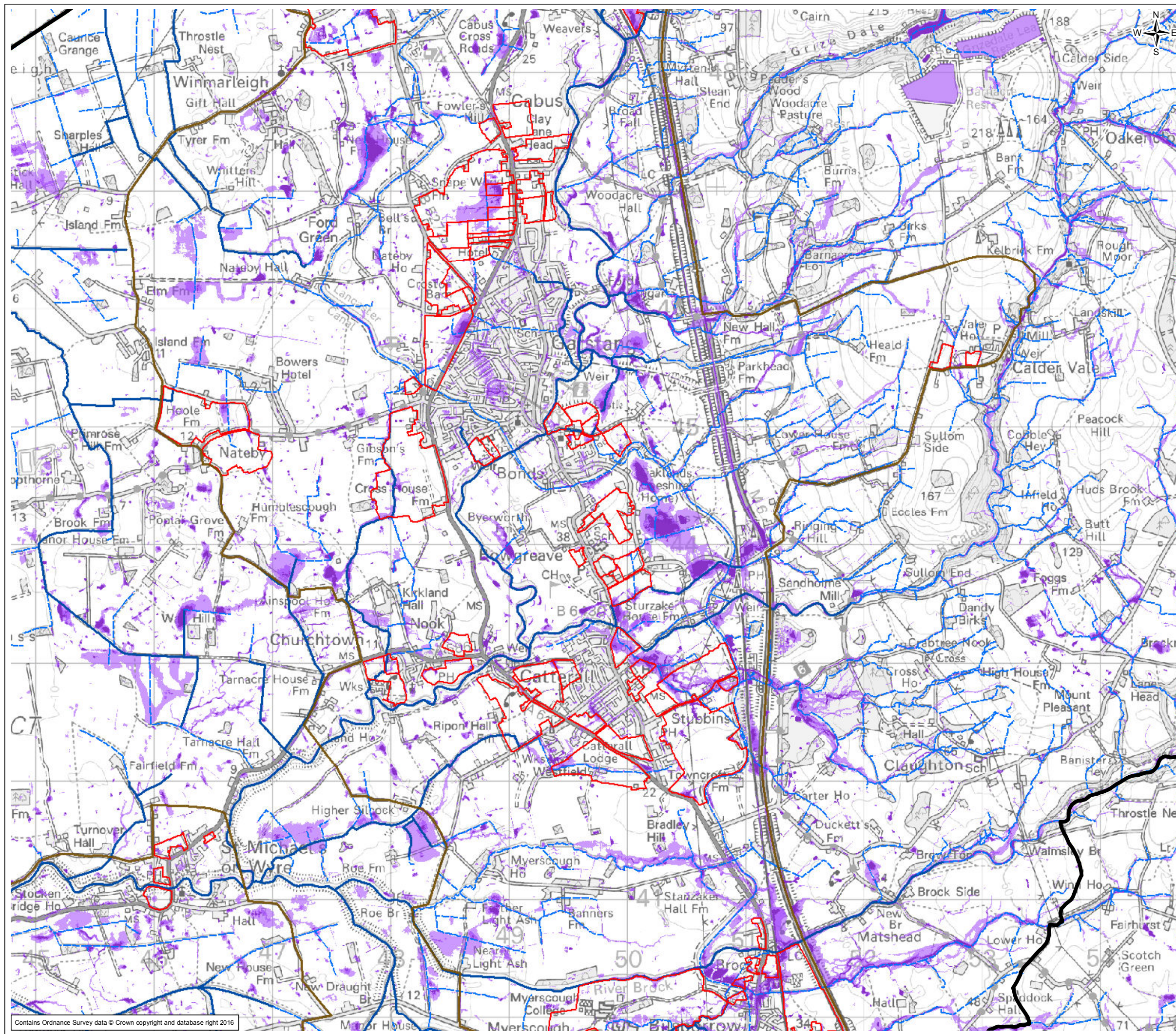

- Legend**
- Potential Development Sites
 - Main River
 - Ordinary Watercourses
 - Wyre Borough Boundary
 - Community Area Boundary
 - 3.33% AEP (30year) flood extent
 - 1% AEP (100year) flood extent
 - 0.1% AEP (1000year) flood extent

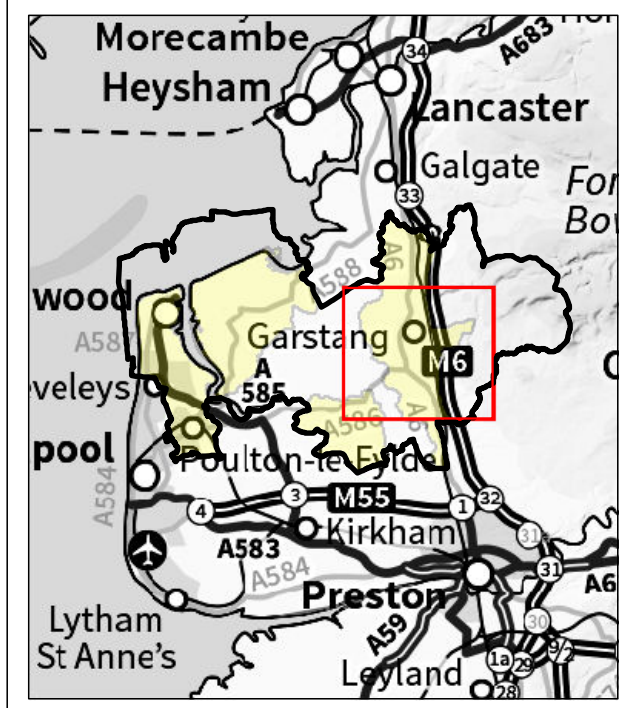

1	26/04/2016	Initial Issue	CD	HG	CI	CI
Rev.	Date	Purpose of revision	Drawn	Check'd	Re'vd	App'r'd

JACOBS
 4th Floor Metro, Salford, M5 3NN, UK.
 Tel: +44(0)161 875 4300 Fax: +44(0)161 873 7115
 www.jacobs.com

wyre
 council

Project
 Wyre Level 2 Strategic
 Flood Risk Assessment

Drawing Title
 Updated Flood Map for
 Surface Water

Drawing Status		
Scale @ A3	1:31,170	DO NOT SCALE
Jacobs No.	B2236400	
Client No.		
Drawing No.	B2236400_SW_Flooding_CD_rev2	

This drawing is not to be used in whole in or part other than for the intended purpose and project as defined on this drawing. Refer to the contract for full terms and conditions.

Contains Ordnance Survey data © Crown copyright and database right 2016

FIGURE 2.6

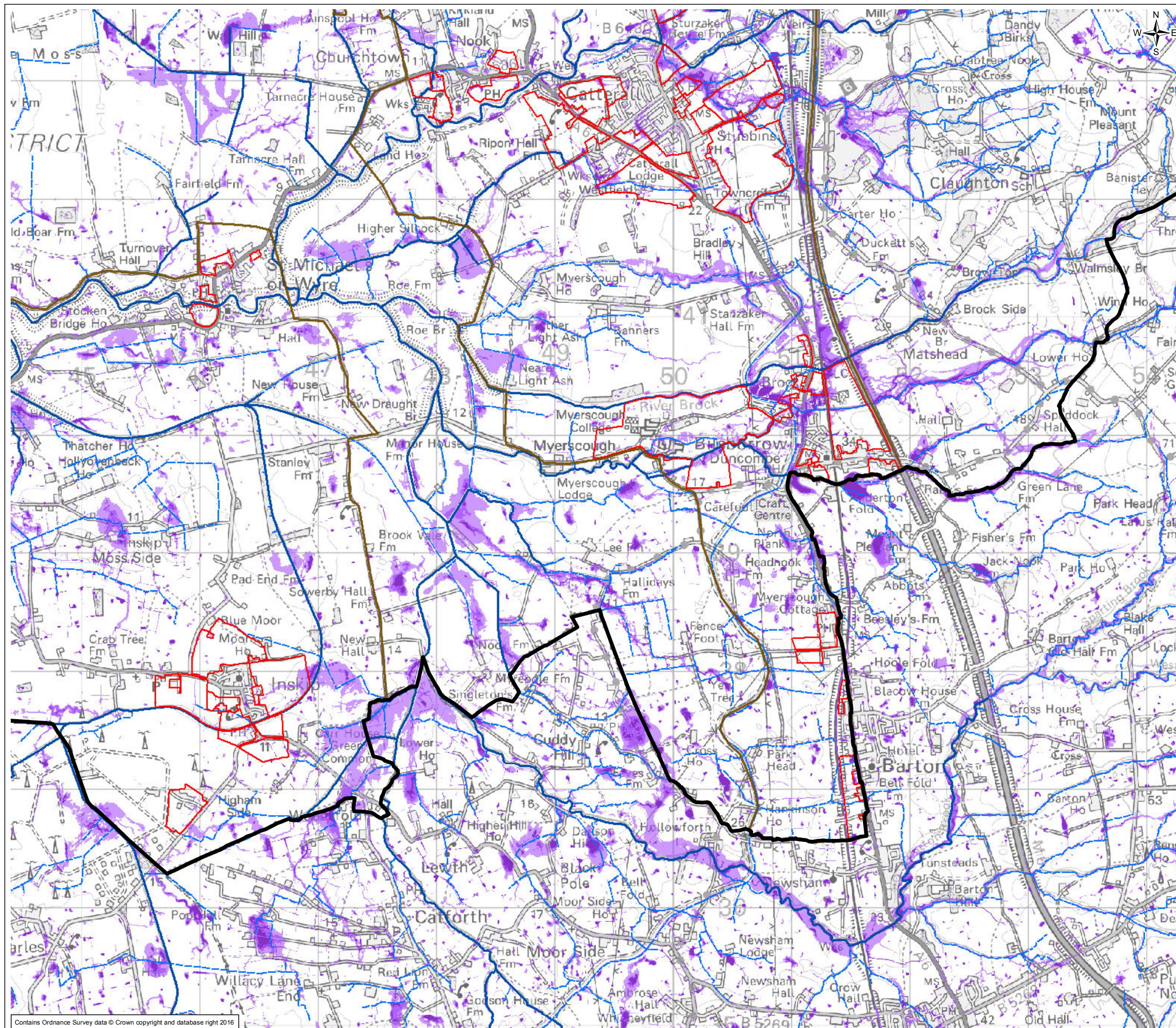

- Legend**
- Potential Development Sites
 - Main River
 - Ordinary Watercourses
 - Wyre Borough Boundary
 - Community Area Boundary
 - 3.33% AEP (30year) flood extent
 - 1% AEP (100year) flood extent
 - 0.1% AEP (1000year) flood extent

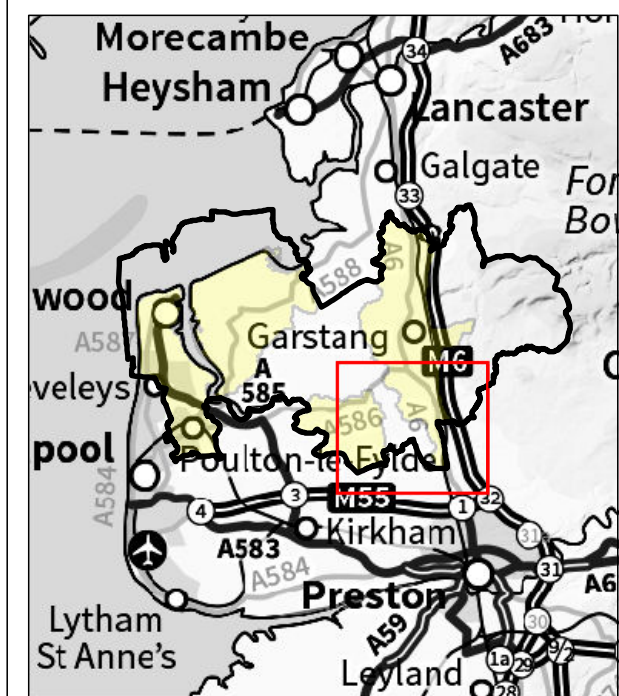

1	26/04/2016	Initial Issue	CD	HG	CI	CI
Rev.	Date	Purpose of revision	Drawn	Check'd	Re'vd	Appr'd

JACOBS
 4th Floor Metro, Salford, M5 3NN, UK.
 Tel: +44(0)161 875 4300 Fax: +44(0)161 873 7115
 www.jacobs.com

wyre
 council

Project
 Wyre Level 2 Strategic
 Flood Risk Assessment

Drawing Title
 Updated Flood Map for
 Surface Water

Drawing Status	Scale @ A3	1:31,170	DO NOT SCALE
Jacobs No.	B2236400		
Client No.			
Drawing No.	B2236400_SW_Flooding_CD_rev2		

This drawing is not to be used in whole in or part other than for the intended purpose and project as defined on this drawing. Refer to the contract for full terms and conditions.

Contains Ordnance Survey data © Crown copyright and database right 2016

FIGURE 2.7

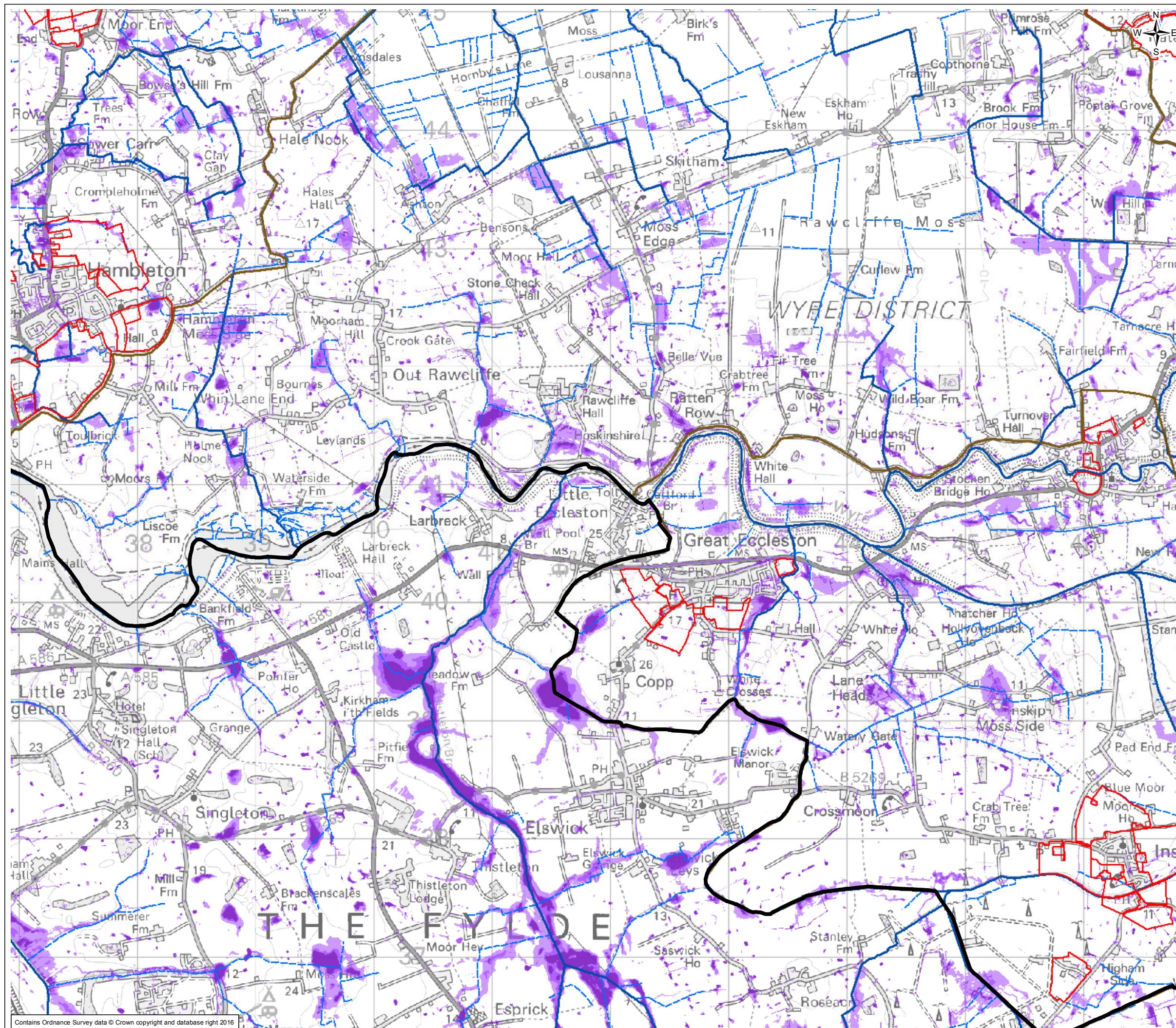

- Legend**
- Potential Development Sites
 - Main River
 - Ordinary Watercourses
 - Wyre Borough Boundary
 - Community Area Boundary
 - 3.33% AEP (30year) flood extent
 - 1% AEP (100year) flood extent
 - 0.1% AEP (1000year) flood extent

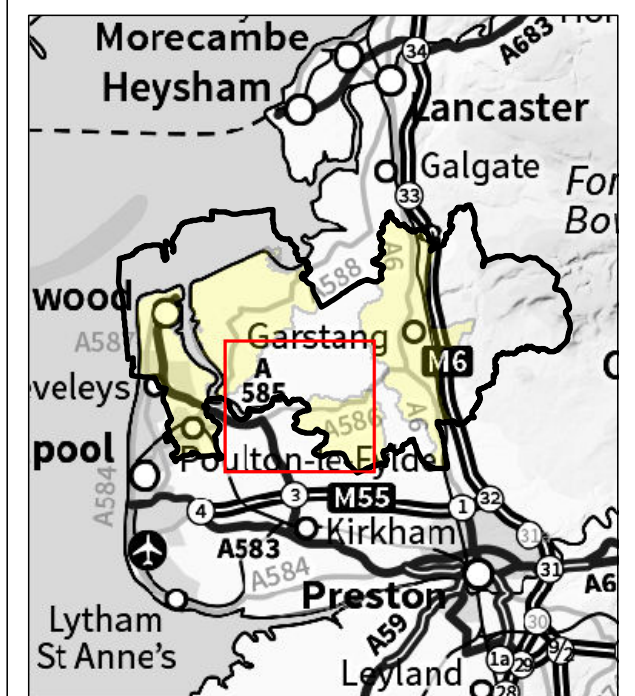

1	26/04/2016	Initial Issue	CD	HG	CI	CI
Rev.	Date	Purpose of revision	Drawn	Check'd	Re/v'd	App'r'd
<p>4th Floor Metro, Salford, M5 3NN, UK. Tel: +44(0)161 875 4300 Fax: +44(0)161 873 7115 www.jacobs.com</p>						
Client						
Project		Wyre Level 2 Strategic Flood Risk Assessment				
Drawing Title		Updated Flood Map for Surface Water				
Drawing Status						
Scale @ A3	1:31,170	DO NOT SCALE				
Jacobs No.	B2236400					
Client No.						
Drawing No.	B2236400_SW_Flooding_CD_rev2					
This drawing is not to be used in whole in or part other than for the intended purpose and project as defined on this drawing. Refer to the contract for full terms and conditions.						

Contains Ordnance Survey data © Crown copyright and database right 2016