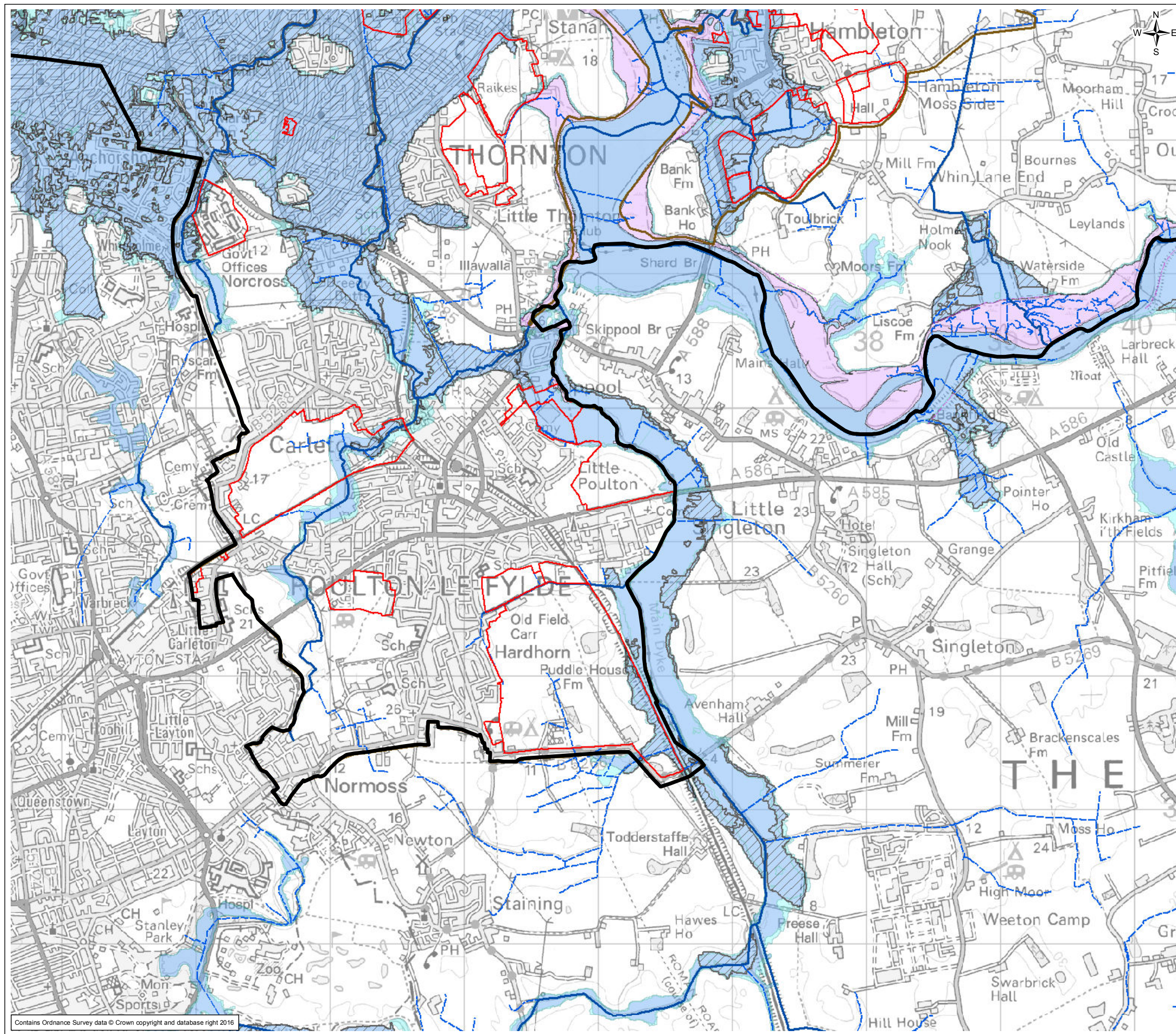
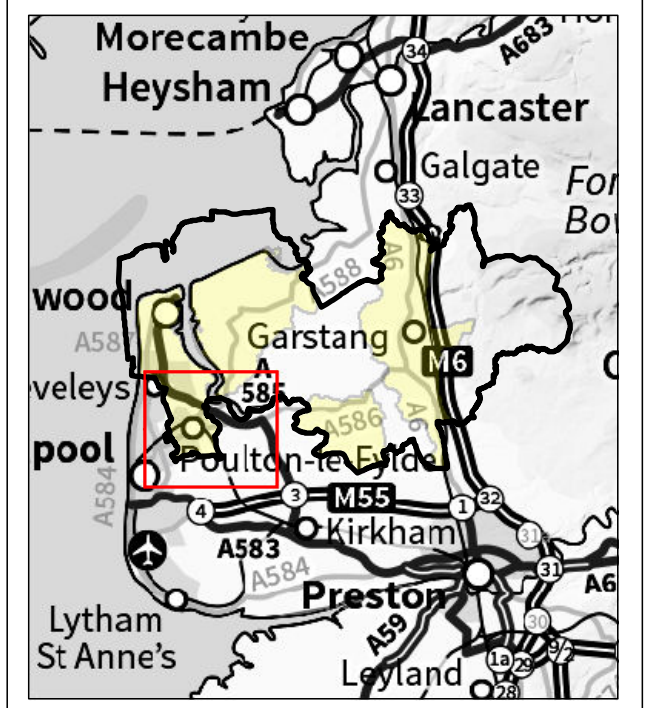

FIGURE 1.1



- Legend
- Proposed Development Sites
 - Main River
 - Ordinary Watercourses
 - Defences
 - Areas Benefiting from Flood Defences
 - Flood Storage Areas
 - Flood Zone 3b (functional floodplain)
 - Flood Zone 3
 - Flood Zone 2
 - Wyre Borough Boundary
 - Community Area Boundary



5	11/05/2016	Initial Issue	CD	HG	CI	CI
Rev.	Date	Purpose of revision	Drawn	Check'd	Rev'd	Appr'd



Client: **wyre council**

Project: **Wyre Level 2 Strategic Flood Risk Assessment**

Drawing Title: **Fluvial and Coastal Flood Zones**

Drawing Status: Scale @ A3: 1:27,500 DO NOT SCALE

Jacobs No.: B2236400

Client No.:

Drawing No.: 2016-03-31_FunctionalFloodplain_CD_rev5

This drawing is not to be used in whole in or part other than for the intended purpose and project as defined on this drawing. Refer to the contract for full terms and conditions.

Contains Ordnance Survey data © Crown copyright and database right 2016

North Wharf

VEHICLE FERRY
FROM FLEETWOOD TO
Larne 8 hours



FIGURE 1.2

Legend

- Proposed Development Sites
- Main River
- Ordinary Watercourses
- Defences
- Areas Benefiting from Flood Defences
- Flood Storage Areas
- Flood Zone 3b (functional floodplain)
- Flood Zone 3
- Flood Zone 2
- Wyre Borough Boundary
- Community Area Boundary

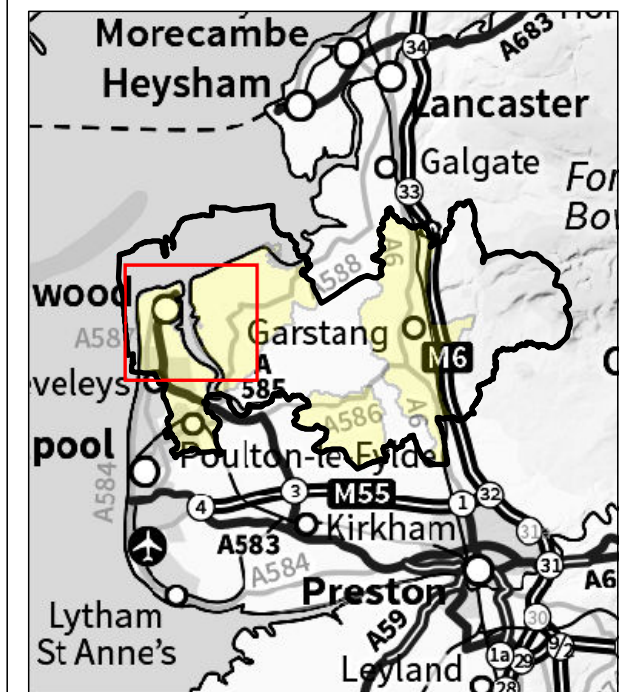

5	11/05/2016	Initial Issue	CD	HG	CI	CI
Rev.	Date	Purpose of revision	Drawn	Check'd	Re'vd	Appr'd

JACOBS
 4th Floor Metro, Salford, M5 3NN, UK.
 Tel: +44(0)161 875 4300 Fax: +44(0)161 873 7115
 www.jacobs.com

Client
wyre council

Project
 Wyre Level 2 Strategic
 Flood Risk Assessment

Drawing Title
 Fluvial and Coastal Flood Zones

Drawing Status
 Scale @ A3: 1:27,500 DO NOT SCALE

Jacobs No. B2236400
 Client No.

Drawing No. 2016-03-31_FunctionalFloodplain_CD_rev5

This drawing is not to be used in whole in or part other than for the intended purpose and project as defined on this drawing. Refer to the contract for full terms and conditions.

Contains Ordnance Survey data © Crown copyright and database right 2016

FIGURE 1.3

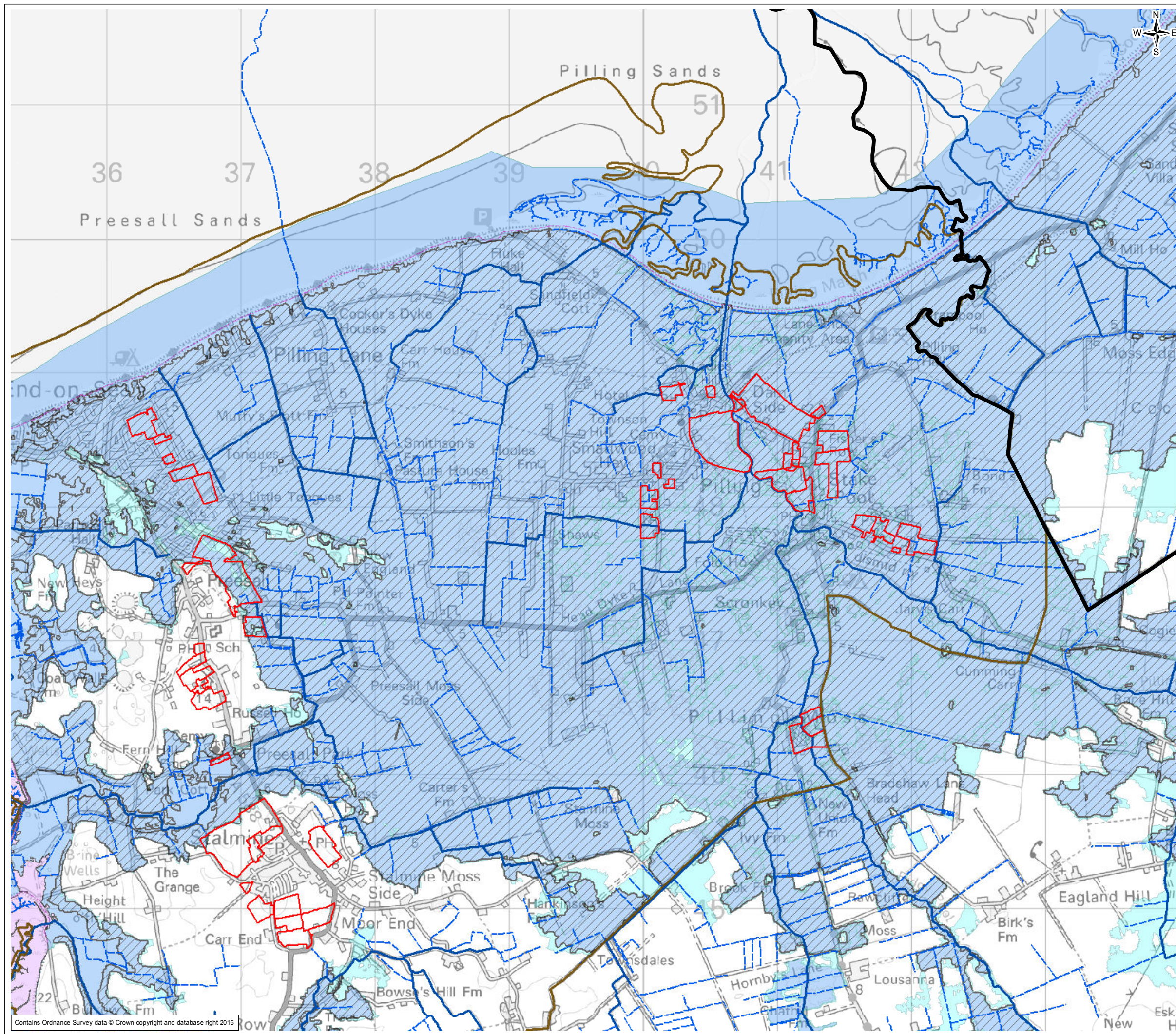

- Legend
- Proposed Development Sites
 - Main River
 - Ordinary Watercourses
 - Defences
 - Areas Benefiting from Flood Defences
 - Flood Storage Areas
 - Flood Zone 3b (functional floodplain)
 - Flood Zone 3
 - Flood Zone 2
 - Wyre Borough Boundary
 - Community Area Boundary

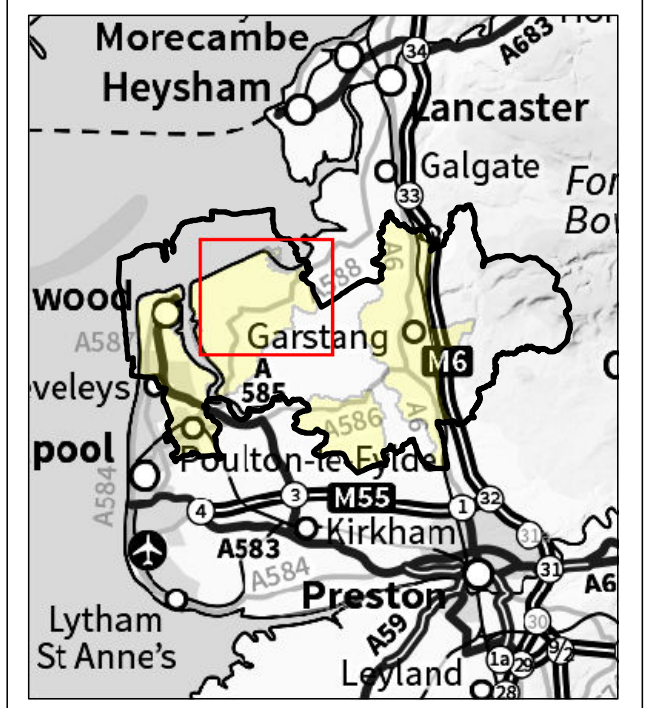

5	11/05/2016	Initial Issue	CD	HG	CI	CI
Rev.	Date	Purpose of revision	Drawn	Check'd	Re'vd	App'r'd

JACOBS
 4th Floor Metro, Salford, M5 3NN, UK.
 Tel: +44(0)161 875 4300 Fax: +44(0)161 873 7115
 www.jacobs.com

wyre
 council

Wyre Level 2 Strategic
 Flood Risk Assessment

Fluvial and Coastal Flood Zones

Scale @ A3	1:27,500	DO NOT SCALE
Jacobs No.	B2236400	
Client No.		

Drawing No. 2016-03-31_FunctionalFloodplain_CD_rev5

This drawing is not to be used in whole in or part other than for the intended purpose and project as defined on this drawing. Refer to the contract for full terms and conditions.

Contains Ordnance Survey data © Crown copyright and database right 2016

FIGURE 1.4

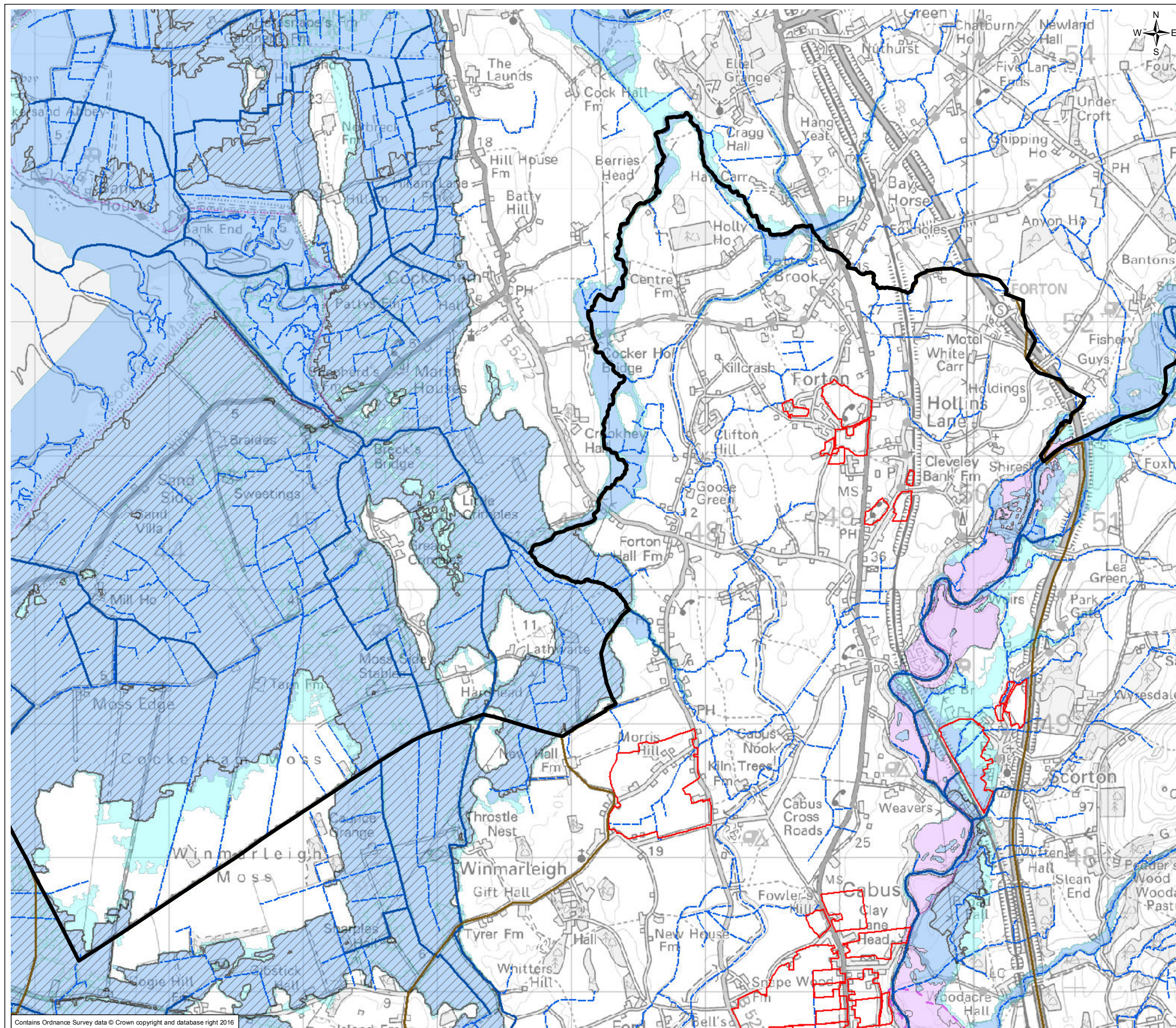

- Legend**
- Proposed Development Sites
 - Main River
 - Ordinary Watercourses
 - Defences
 - Areas Benefiting from Flood Defences
 - Flood Storage Areas
 - Flood Zone 3b (functional floodplain)
 - Flood Zone 3
 - Flood Zone 2
 - Wyre Borough Boundary
 - Community Area Boundary

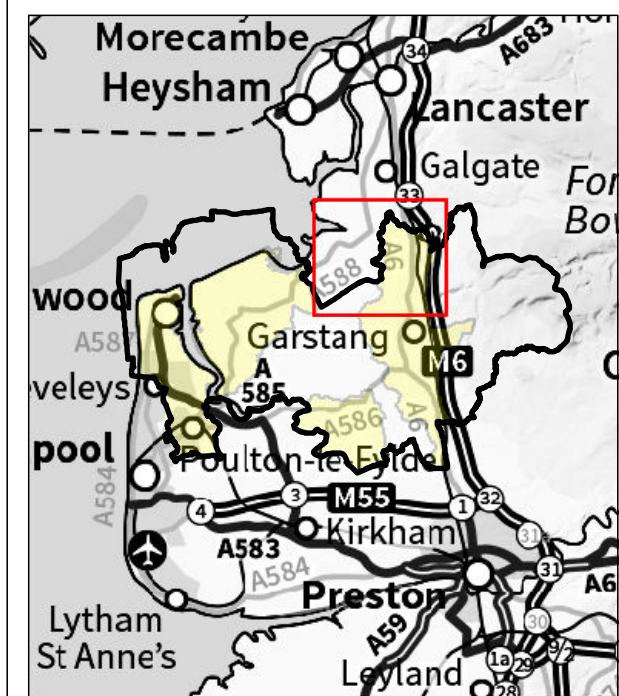

5	11/05/2016	Initial Issue	CD	HG	CI	CI
Rev.	Date	Purpose of revision	Drawn	Check'd	Rev'd	Appr'd

JACOBS
 4th Floor Metro, Salford, M5 3NN, UK.
 Tel: +44(0)161 875 4300 Fax: +44(0)161 873 7115
 www.jacobs.com

wyre
 council

Project
 Wyre Level 2 Strategic
 Flood Risk Assessment

Drawing Title
 Fluvial and Coastal Flood Zones

Drawing Status

Scale @ A3	1:27,500	DO NOT SCALE
Jacobs No.	B2236400	
Client No.		

Drawing No. 2016-03-31_FunctionalFloodplain_CD_rev5

This drawing is not to be used in whole in or part other than for the intended purpose and project as defined on this drawing. Refer to the contract for full terms and conditions.

Contains Ordnance Survey data © Crown copyright and database right 2016

FIGURE 1.5

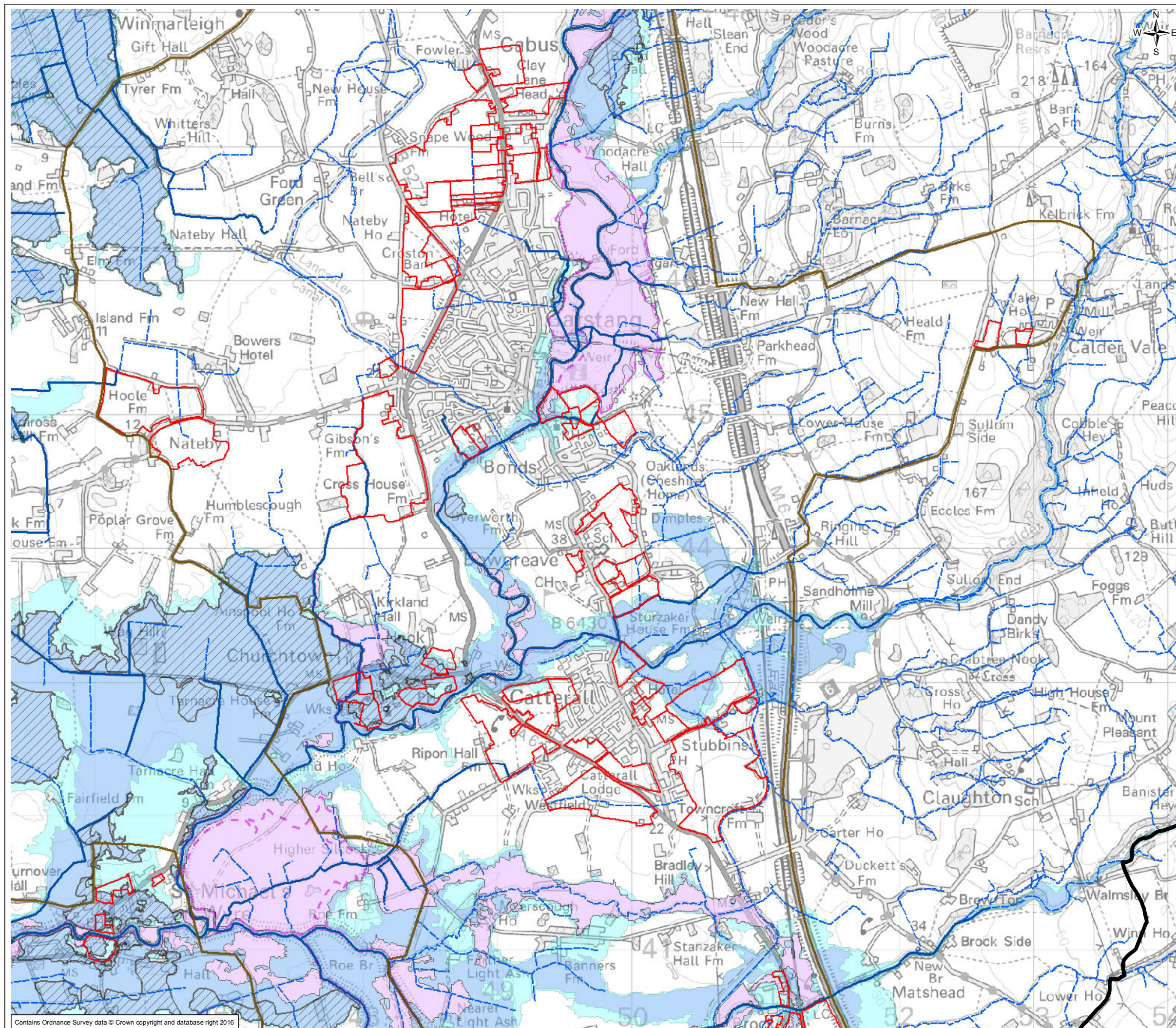

- Legend**
- Proposed Development Sites
 - Main River
 - Ordinary Watercourses
 - Defences
 - Areas Benefiting from Flood Defences
 - Flood Storage Areas
 - Flood Zone 3b (functional floodplain)
 - Flood Zone 3
 - Flood Zone 2
 - Wyre Borough Boundary
 - Community Area Boundary

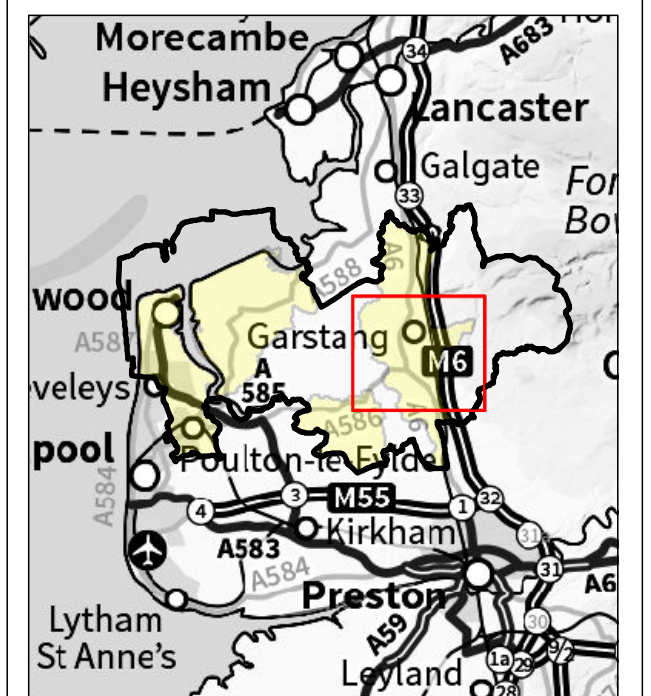

5	11/05/2016	Initial Issue	CD	HG	CI	CI
Rev.	Date	Purpose of revision	Drawn	Check'd	Re'vd	App'r'd

JACOBS
 4th Floor Metro, Salford, M5 3NN, UK.
 Tel: +44(0)161 875 4300 Fax: +44(0)161 873 7115
 www.jacobs.com

wyre
 council

Project
 Wyre Level 2 Strategic
 Flood Risk Assessment

Drawing Title
 Fluvial and Coastal Flood Zones

Scale @ A3	1:27,500	DO NOT SCALE
Jacobs No.	B2236400	
Client No.		

Drawing No. 2016-03-31_FunctionalFloodplain_CD_rev5

This drawing is not to be used in whole in or part other than for the intended purpose and project as defined on this drawing. Refer to the contract for full terms and conditions.

Contains Ordnance Survey data © Crown copyright and database right 2016

FIGURE 1.6

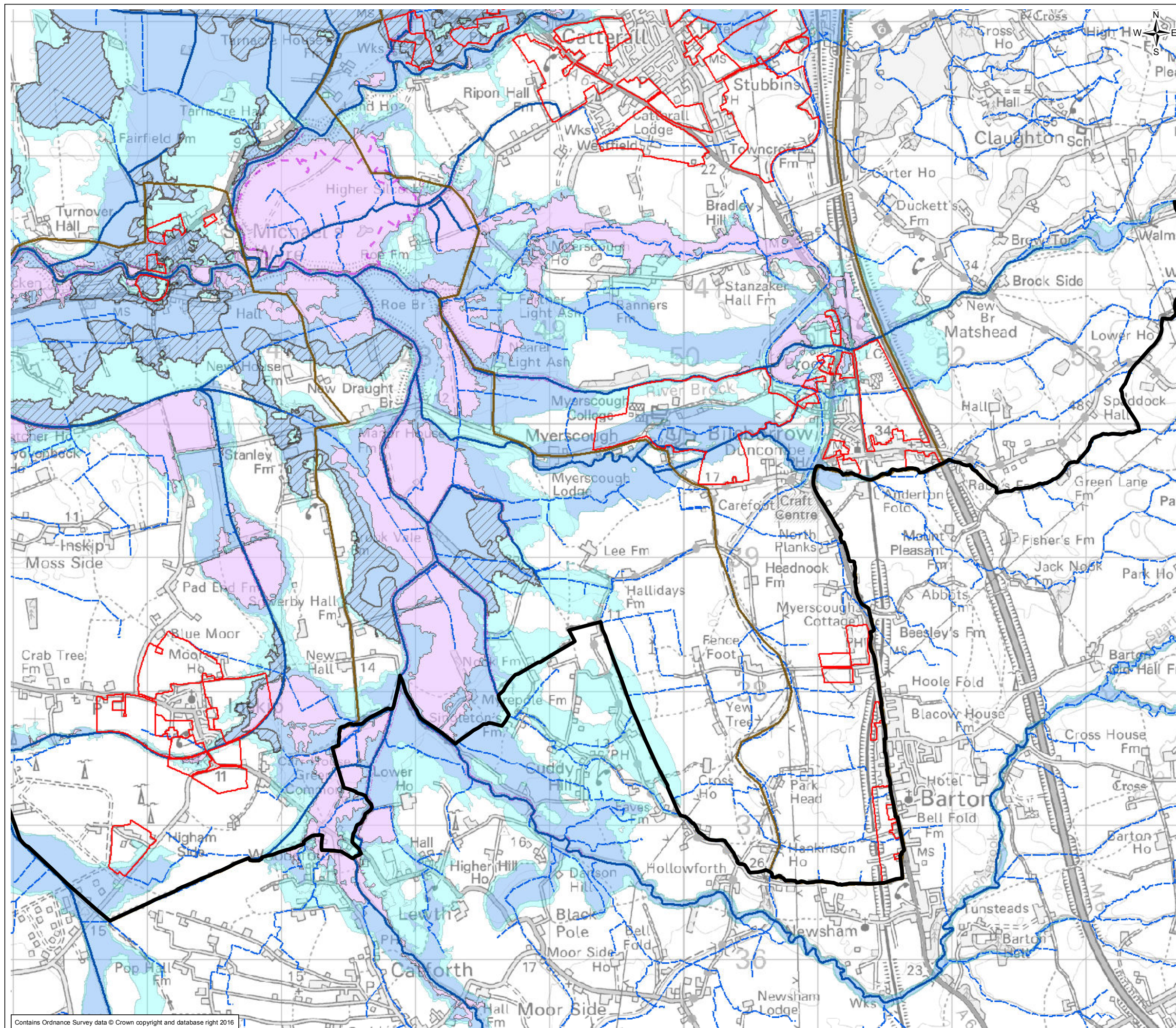

- Legend
- Proposed Development Sites
 - Main River
 - Ordinary Watercourses
 - Defences
 - Areas Benefiting from Flood Defences
 - Flood Storage Areas
 - Flood Zone 3b (functional floodplain)
 - Flood Zone 3
 - Flood Zone 2
 - Wyre Borough Boundary
 - Community Area Boundary

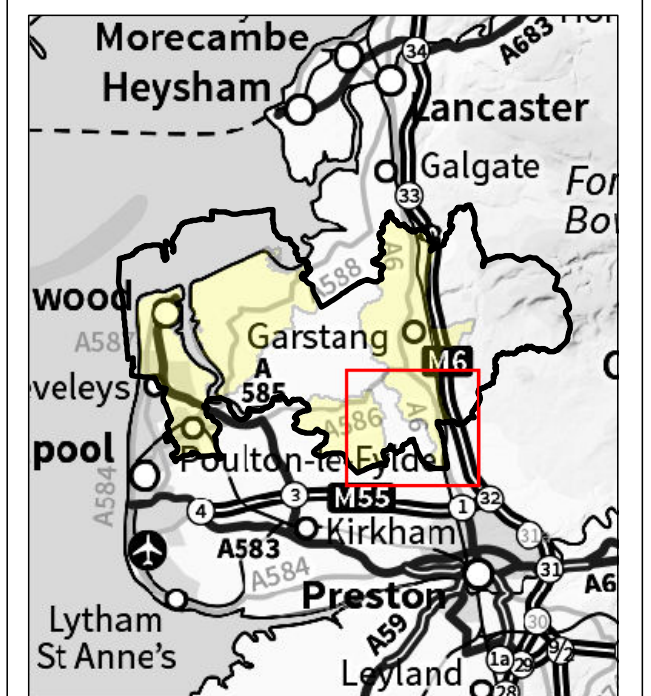

5	11/05/2016	Initial Issue	CD	HG	CI	CI
Rev.	Date	Purpose of revision	Drawn	Check'd	Re'vd	App'r'd

JACOBS
 4th Floor Metro, Salford, M5 3NN, UK.
 Tel: +44(0)161 875 4300 Fax: +44(0)161 873 7115
 www.jacobs.com

wyre
 council

Wyre Level 2 Strategic
 Flood Risk Assessment

Fluvial and Coastal Flood Zones

Scale @ A3	1:27,500	DO NOT SCALE
Jacobs No.	B2236400	
Client No.		

Drawing No. 2016-03-31_FunctionalFloodplain_CD_rev5

This drawing is not to be used in whole in or part other than for the intended purpose and project as defined on this drawing. Refer to the contract for full terms and conditions.

Contains Ordnance Survey data © Crown copyright and database right 2016

FIGURE 1.7

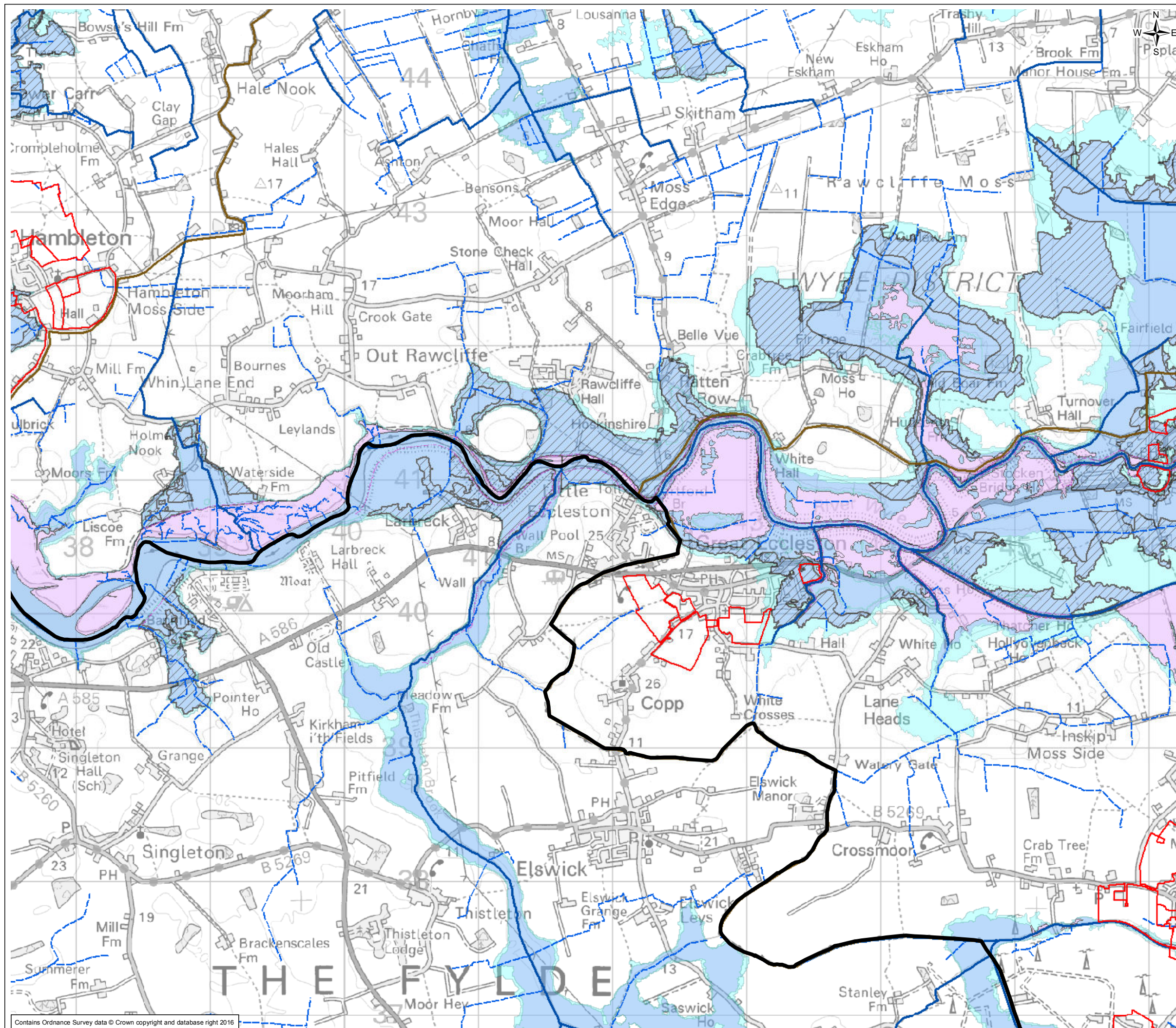

- Legend**
- Proposed Development Sites
 - Main River
 - Ordinary Watercourses
 - Defences
 - Areas Benefiting from Flood Defences
 - Flood Storage Areas
 - Flood Zone 3b (functional floodplain)
 - Flood Zone 3
 - Flood Zone 2
 - Wye Borough Boundary
 - Community Area Boundary

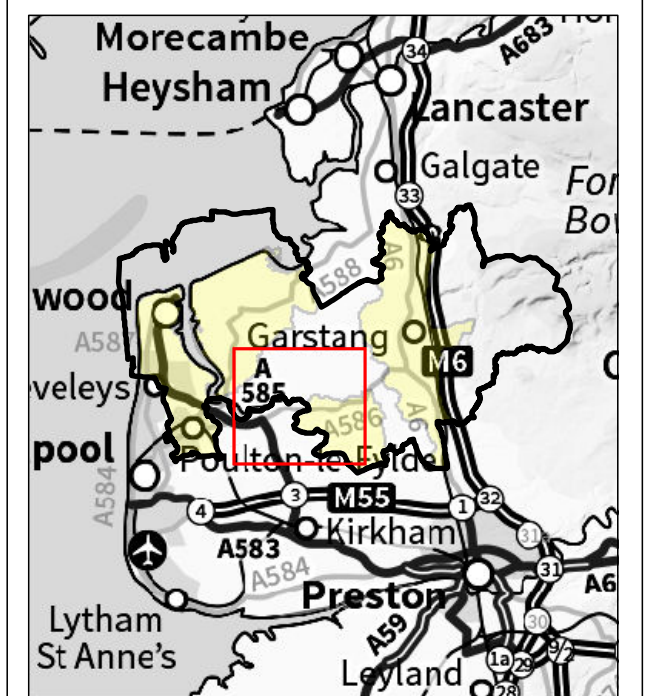

5	11/05/2016	Initial Issue	CD	HG	CI	CI
Rev.	Date	Purpose of revision	Drawn	Check'd	Rev'd	Appr'd

JACOBS
 4th Floor Metro, Salford, M5 3NN, UK.
 Tel: +44(0)161 875 4300 Fax: +44(0)161 873 7115
 www.jacobs.com

Client

Project
 Wyre Level 2 Strategic
 Flood Risk Assessment

Drawing Title
 Fluvial and Coastal Flood Zones

Drawing Status
 Scale @ A3: 1:27,500 DO NOT SCALE

Jacobs No. B2236400
 Client No.

Drawing No. 2016-03-31_FunctionalFloodplain_CD_rev5

This drawing is not to be used in whole in or part other than for the intended purpose and project as defined on this drawing. Refer to the contract for full terms and conditions.

Contains Ordnance Survey data © Crown copyright and database right 2016