

# Fylde Coast Authorities Level 1 Strategic Flood Risk Assessment

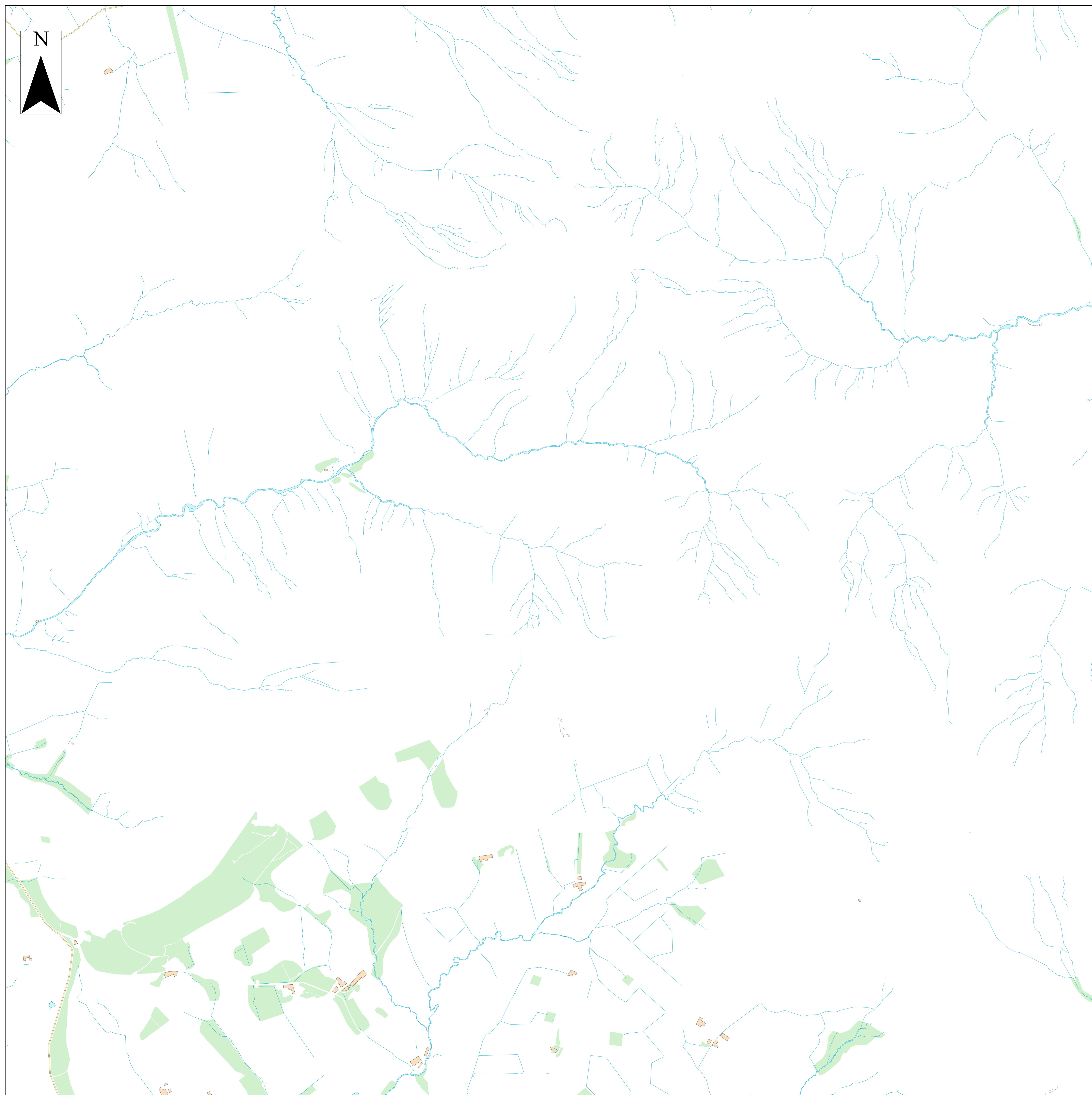

## Authority Information

- Blackpool
- Fylde
- Wyre
- Main Rivers
- All watercourses
- 8m watercourse buffer
- 16m watercourse buffer
- Canals

## Coastal Defences

- Beach
- Breakwater
- Cliff
- Dune
- Embankment
- Inter-tidal
- Other hard defence / structures
- Rock Revetment
- Seawall

## Shoreline Management Plan Policy

- SMP 20 year policy
- SMP 50 year policy
- SMP 100 year policy

— HTL

— MR

— NAI

## Reservoir Flood Extents (EA)

■ Dry Day

■ Wet Day

## Risk of Flooding from Rivers and Sea (EA)

■ High ■ Low

■ Medium ■ Very Low

■ Reduction In Risk Of Flooding From Rivers And Sea

## Risk of Flooding From Surface Water (EA)

■ 3.3% AEP

■ 1% AEP

■ 0.1% AEP

## Surface Water Climate Change Extent (Modelled)

■ 3.3% AEP 2050s

■ 3.3% AEP 2070s

■ 1% AEP 2050s

■ 1% AEP 2070s

## Flood Zones

■ Modelled Flood Zone 3b

■ Indicative Flood Zone 3b

■ Flood Zone 3a

■ Flood Zone 2

## Climate Change Extent (Modelled)

■ Modelled Central CC

■ Modelled Upper End CC

## Groundwater Emergence Mapping (JBA)

■ Less than 0.025m below surface

■ Between 0.025- 0.5m below surface

■ Between 0.5- 5m below surface

■ At least 5m below surface

■ No risk.

## Groundwater Flooding Susceptibility (EA)

■ < 25%

■ >= 25% < 50%

■ >= 50% < 75%

■ >= 75%

## Historic (EA)

■ Recorded Flood Outlines

■ Historic Flood Map

## EA Flood Alert and Warning Areas

■ Flood Warning Areas

■ Flood Alert Areas

## Tidal Flood Extents (Present)

■ 3.3% AEP Present

■ 0.5% AEP Present

■ 0.1% AEP Present

## Tidal Flood Extents (Future)

■ 3.3% AEP CC

■ 0.5% AEP CC

■ 0.1% AEP CC

Contains OS data (C) Crown copyright and database right 2024.  
 Contains Environment Agency information (C) Environment Agency and/or database rights.  
 Contains data derived from BGS digital data under licence from the British Geological Survey copyright NERC. This document is the property of Jeremy Benn Associates Ltd. It shall not be reproduced in whole or in part, not disclosed to a third party, without the permission of Jeremy Benn Associates Ltd.



**To use:**  
**Click on check box to turn a layer on/off**



- ### Defences
- Dismountable Defence
  - Embankment
  - Engineered High Ground
  - Flood Gate
  - Natural High Ground
  - Spillway
  - Wall