

PART 1

Nature of charge and reference to enactment and (where expedient) order, resolution, scheme or other instrument under which it is proposed to be acquired.

Where charge registered on behalf of another local authority, name of that authority

Date of registration

GENERAL FINANCIAL CHARGES

ARTHURS LANE, HAMBLETON

PART 2

Nature of charge and reference to enactment and (where expedient) order, resolution, scheme or other instrument under which acquired.

Where charge registered on behalf of another local authority, name of that authority

Date of Charge

Date of registration of charge

Amount of charge or, where interest is payable, amount of original charge and rate of interest thereon.

Date of last Payment

Balance of original charge outstanding at date of last payment.

SPECIFIC FINANCIAL CHARGES

DESCRIPTION (BY PLAN OR OTHERWISE) OF LAND AFFECTED BY CHARGE

HAMBLETON COUNTRY PRIMARY SCHOOL

PART 4

Nature of charge; and reference to order, scheme, instrument, resolution, covenant, agreement or other document under or by virtue of which charge is created or enforceable.

Where charge registered on behalf of another local authority, name of that authority.

Place at which inspection may be made of any document (other than a public general statute) or certified copy thereof, mentioned in column 1.

Date of registration

CELLANEOUS

PART 5 AND ABOVE

Local Land Charges Register

Speed file

PART 3

PLANNING CHARGES
 (a) Notices registered under section 28(5) or section 112(5) or section 158(5) of the Town and Country Planning Acts 1954/1962/1971

Enactment under which notice was registered 1	Description of land affected 2	Date of registration 3	Amount of compensation or payment specified in notice. 4	Particulars of any apportionment of charge contained in notice 5	Planning decision or order in respect of which payment of compensation giving rise to Charge was made. 6

Number of I
 for Section 26 (b) or 112(5) or 158(5) 1954/1962/1971 only

Nature of charge and reference to notice, order, instrument or other document and to enactment under or by virtue of which charge is created or enforceable. 1	Place at which inspection may be made of any document or certified copy thereof, mentioned in column 1 2	Date of registration 3
<p>Other planning charges</p> <p>CONDITIONS imposed by the following Town Planning Consents: Reference number Nature of consent in brief</p> <p><u>TOWN AND COUNTRY PLANNING ACT 1990</u></p> <p>Planning permission No. 02/94/174 granted to Lancashire County Council's Education Committee 24th May 1994 by Lancashire County Council for continuation of use of existing portable building for Youth Centre, Hambleton County Primary School. Subject to Conditions.</p> <p><u>TOWN AND COUNTRY PLANNING ACT 1990</u> <u>Town and Country Planning General Regulations 1992</u></p> <p>Wyre Borough Council give notice that no objections are raised to planning application No. 02/94/0174 in respect of development by Lancashire County Council for Regulation 3 application - retention of portakabin and use as a youth centre 13/4/94. Recommended that conditions be imposed.</p> <p><u>TOWN AND COUNTRY PLANNING ACT 1971</u></p> <p>Planning permission No. 02/88/0930 granted to Mr. J. Stansfield for continued use of prefabricated toilet amenity building. Subject to Conditions.</p>	<p>Wyre Civic Centre, Poulton.</p> <p>Wyre Civic Centre, Poulton.</p> <p>Wyre Civic Centre, Poulton.</p>	<p>7.6.94</p> <p>21.4.94</p> <p>13.9.88</p>

DATE

SIGNATURE OF REGISTRAR

PART 1

Nature of charge and reference to enactment and (where expedient) order, resolution, scheme or other instrument under which it is proposed to be acquired.

Where charge registered on behalf of another local authority, name of that authority

Date of registration

GENERAL FINANCIAL CHARGES

BROADPOOL LANE HAMBLETON

PART 2

Nature of charge and reference to enactment and (where expedient) order, resolution, scheme or other instrument under which acquired.

Where charge registered on behalf of another local authority, name of that authority

Date of Charge

Date of registration of charge

Amount of charge or, where interest is payable, amount of original charge and rate of interest thereon.

Date of last Payment

Balance of original charge outstanding at date of last payment.

SPECIFIC FINANCIAL CHARGES

DESCRIPTION (BY PLAN OR OTHERWISE) OF LAND AFFECTED BY CHARGE

OPPOSITE FERN KNOLL

PART 4

Nature of charge; and reference to order, scheme, instrument, resolution, covenant, agreement or other document under or by virtue of which charge is created or enforceable.

Where charge registered on behalf of another local authority, name of that authority.

Place at which inspection may be made of any document (other than a public general statute) or certified copy thereof, mentioned in column 1.

Date of registration

MISCELLANEOUS

PART 5
VOID ABOVE

Local Land Charges Register

PART 3

PLANNING CHARGES
 (a) Notices registered under section 28(5) or section 112(5) or section 158(5) of the Town and Country Planning Acts 1954/1962/1971

Enactment under which notice was registered 1	Description of land affected 2	Date of registration 3	Amount of compensation or payment specified in notice. 4	Particulars of any apportionment of charge contained in notice 5	Planning decision or order in respect of which payment of compensation giving rise to Charge was made. 6

Nr of order Section 28 (5) or 112(5) or 158(5) to 1954/1962/1971 only.

Nature of charge and reference to notice, order, instrument or other document and to enactment under or by virtue of which charge is created or enforceable. 1	Place at which inspection may be made of any document or certified copy thereof, mentioned in column 1 2	Date of registration 3
<p>Other planning charges</p> <p>CONDITIONS imposed by the following Town Planning Consents: Reference number Nature of consent in brief</p> <p>TOWN AND COUNTRY PLANNING (CONTROL OF ADVERTISEMENTS) REGULATIONS 1992</p> <p>Planning permission No 02/01/00531 granted to Adshel dated 17th July 2001 for advertising panels incorporated within the structure of a bus shelter. Subject to Conditions.</p>	<p>Foulton-le-Fyde,</p>	<p>02 JUL 2001</p>

DATE

SIGNATURE OF REGISTRAR

PART 1

Nature of charge and reference to enactment and (where expedient) order, resolution, scheme or other instrument under which it is proposed to be acquired.

Where charge registered on behalf of another local authority, name of that authority

Date of registration

GENERAL FINANCIAL CHARGES

BROADPOOL LANE, HAMBLETON.

PART 2

Nature of charge and reference to enactment and (where expedient) order, resolution, scheme or other instrument under which acquired.

Where charge registered on behalf of another local authority, name of that authority

Date of Charge

Date of registration of charge

Amount of charge or, where interest is payable, amount of original charge and rate of interest thereon.

Date of last Payment

Balance of original charge outstanding at date of last payment.

SPECIFIC FINANCIAL CHARGES

DESCRIPTION (BY PLAN OR OTHERWISE) OF LAND AFFECTED BY CHARGE

CORNALL'S GARAGE

PART 4

Nature of charge; and reference to order, scheme, instrument, resolution, covenant, agreement or other document under or by virtue of which charge is created or enforceable.

Where charge registered on behalf of another local authority, name of that authority.

Place at which inspection may be made of any document (other than a public general statute) or certified copy thereof, mentioned in column 1.

Date of registration

CELLANEOUS

PART 5 AND ABOVE

PART 3

PLANNING CHARGES

(g) Notices registered under section 28(5) or section 112(5) or section 158(5) of the Town and Country Planning Acts 1954/1962/1971

Enactment under which notice was registered 1

Description of land affected 2

Date of registration 3

Amount of compensation or payment specified in notice. 4

Not of t... under Section 28 (5) or 112(5) or 158(5) of the Acts 1954/1962/1971 only

Particulars of any apportionment of charge contained in notice 5

Planning decision or order in respect of which payment of compensation giving rise to Charge was made. 6

Nature of charge and reference to notice, order, instrument or other document and to enactment under or by virtue of which charge is created or enforceable. 1

Place at which inspection may be made of any document or certified copy thereof, mentioned in column 1 2

Date of registration 3

b) Other planning charges

CONDITIONS imposed by the following Town Planning Consents:
Reference number Nature of consent in brief

TOWN AND COUNTRY PLANNING ACT 1971

Planning permission No. 02/88/0798 granted to Mr. Gornall for extension to garage to form additional service bay.
Subject to Conditions.

TOWN AND COUNTRY PLANNING ACT 1971

Planning permission No. 02/89/0783 granted to Gornall's Garage for underground petrol storage tank.
Subject to Conditions.

Wyre Civic Centre, Poulton.

7.11.88

Wyre Civic Centre, Poulton.

30.8.89

DATE

SIGNATURE OF REGISTRAR

BROADPOOL LANE,
HAMBLETON

GENERAL FINANCIAL
CHARGES

PART 1

Nature of charge and reference to enactment and (where expedient) order, resolution, scheme or other instrument under which it is proposed to be acquired.

Where charge registered on behalf of another local authority, name of that authority

Date of registration

PART 2

Nature of charge and reference to enactment and (where expedient) order, resolution, scheme or other instrument under which acquired.

Where charge registered on behalf of another local authority, name of that authority

Date of Charge

Date of registration of charge

Amount of charge or, where interest is payable, amount of original charge and rate of interest thereon.

Date of last Payment

Balance of original charge outstanding at date of last payment.

SPECIFIC FINANCIAL CHARGES

PART 4

Nature of charge; and reference to order scheme, instrument, resolution, covenant, agreement or other document under or by virtue of which charge is created or enforceable.

Where charge registered on behalf of another local authority, name of that authority.

Place at which inspection may be made of any document (other than a public general statute) or certified copy thereof, mentioned in column 1.

Date of registration

SCCELLANEOUS

PART 5 AND ABOVE

DESCRIPTION (BY PLAN OR OTHERWISE) OF LAND AFFECTED BY CHARGE

LAND REAR OF WOODLAND NURSERY

(a) Notices registered under section 28(5) or section 112(5) or section 158(5) of the Town and Country Planning Acts 1954/1962/1971

PART 3
PLANNING CHARGES

Enactment under which notice was registered 1	Description of land affected 2	Date of registration 3	Amount of compensation or payment specified in notice. 4	Not of the order of Section 28 (5) or 112(5) or 158(5) a 1954/1962/1971 only Particulars of any apportionment of charge contained in notice 5	Planning decision or order in respect of which payment of compensation giving rise to Charge was made. 6
--	-----------------------------------	---------------------------	---	---	---

Nature of charge and reference to notice, order, instrument or other document and to enactment under or by virtue of which charge is created or enforceable.

Place at which inspection may be made of any document or certified copy thereof, mentioned in column 1
2

Date of registration
3

Other planning charges

CONDITIONS imposed by the following Town Planning Consents:
Reference number Nature of consent in brief

TOWN AND COUNTRY PLANNING ACT 1971
Planning permission No. 02/88/0983 granted to I.D. Baxter for outline application to erect 2 No. detached bungalows Subject to Conditions.

TOWN AND COUNTRY PLANNING ACT 1971
Planning permission No. 02/88/1685 granted to I.D. Baxter for proposed 2 No. detached true bungalows with garages.
Subject to Conditions.

Wyre Civic Centre, Poulton.

Wyre Civic Centre, Poulton.

10.10.88

24.1 .89

DATE

SIGNATURE OF REGISTRAR

PART 1

Nature of charge and reference to enactment and (where expedient) order, resolution, scheme or other instrument under which it is proposed to be acquired.

Where charge registered on behalf of another local authority, name of that authority

Date of registration

BROADPOOL LANE,
HAMBLETON

GENERAL FINANCIAL
CHARGES

PART 2

Nature of charge and reference to enactment and (where expedient) order, resolution, scheme or other instrument under which acquired.

Where charge registered on behalf of another local authority, name of that authority

Date of Charge

Date of registration of charge

Amount of charge or, where interest is payable, amount of original charge and rate of interest thereon.

Date of last Payment

Balance of original charge outstanding at date of last payment.

SPECIFIC FINANCIAL CHARGES

DESCRIPTION (BY PLAN OR OTHERWISE) OF LAND AFFECTED BY CHARGE

PREMISES AT REAR OF WEST LODGE (PLAN NO. 533 REFERS)

PART 4

Nature of charge; and reference to order, scheme, instrument, resolution, covenant, agreement or other document under or by virtue of which charge is created or enforceable.

Where charge registered on behalf of another local authority, name of that authority.

Place at which inspection may be made of any document (other than a public general statute) or certified copy thereof, mentioned in column 1.

Date of registration

ISCELLANEOUS

PART 5 AND ABOVE



PART 3

PLANNING CHARGES

(a) Notices registered under section 28(5) or section 112(5) or section 158(5) of the Town and Country Planning Acts 1954/1962/1971

Enactment under which notice was registered 1	Description of land affected 2	Date of registration 3	Amount of compensation or payment specified in notice. 4	Particulars of any apportionment of charge contained in notice 5	Planning decision or order in respect of which payment of compensation giving rise to Charge was made. 6

Notic for Section 28 (5) or 112(5) or 158(5) of the Town and Country Planning Acts 1954, 1962, 1971 only

Nature of charge and reference to notice, order, instrument or other document and to enactment under or by virtue of which charge is created or enforceable. 1	Place at which inspection may be made of any document or certified copy thereof, mentioned in column 1 2	Date of registration 3
Other planning charges CONDITIONS imposed by the following Town Planning Consents: Reference number Nature of consent in brief <u>TOWN AND COUNTRY PLANNING ACT 1971 (as amended)</u> ENFORCEMENT NOTICE, issued 11th March 1991, served pursuant to Section 87, requiring: (i) A scheme showing provision for the parking of cars within the curtilage of the premises shall be submitted to the Council for approval. (ii) Any such scheme approved by the Council shall be implemented in full. Notice to take effect, subject to Section 88(10) on 13th April 1991, requiring steps specified to be taken within a period of twenty-eight days from the date of this Notice. (PLAN NO. 533 REFERS)	Wyre Civic Centre, Poulton.	10.6.91

DATE

SIGNATURE OF REGISTRAR

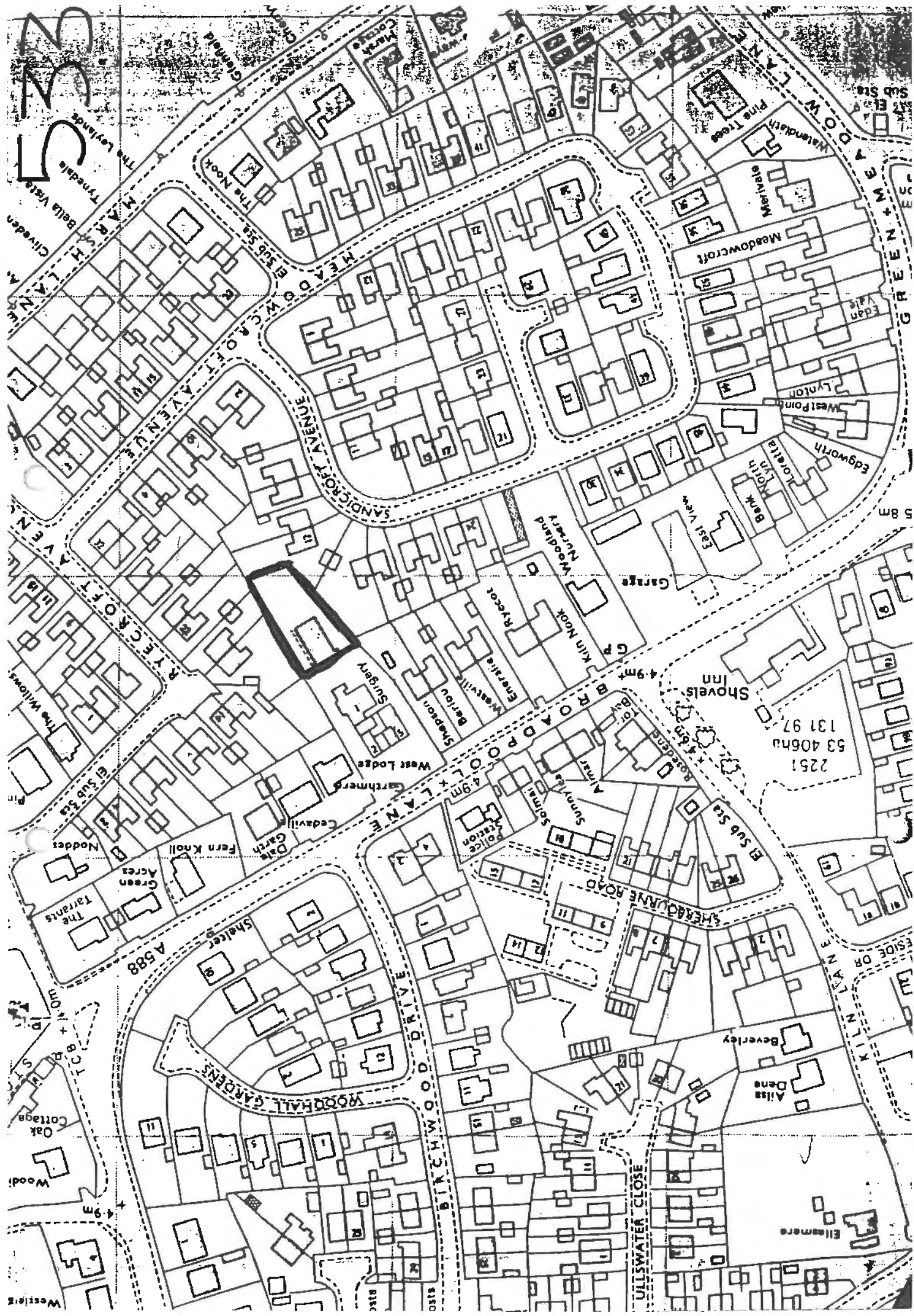

BROADBOOL LANE
HAMELETON

PART 1

Nature of charge and reference to enactment and (where expedient) order, resolution, scheme or other instrument under which it is proposed to be acquired.

1

Where charge registered on behalf of another local authority, name of that authority

2

Date of registration

3

GENERAL FINANCIAL CHARGES

PART 2

Nature of charge and reference to enactment and (where expedient) order, resolution, scheme or other instrument under which acquired.

1

Where charge registered on behalf of another local authority, name of that authority

2

Date of Charge

3

Date of registration of charge

4

Amount of charge or, where interest is payable, amount of original charge and rate of interest thereon.

5

Date of last Payment

6

Balance of original charge outstanding at date of last payment.

SPECIFIC FINANCIAL CHARGES

PART 4

Nature of charge; and reference to order scheme, instrument, resolution, covenant, agreement or other document under or by virtue of which charge is created or enforceable.

1

Where charge registered on behalf of another local authority, name of that authority

2

Place at which inspection may be made of any document (other than a public general statute) or certified copy thereof, mentioned in column 1.

3

Date of registration

4

SCCELLANEOUS

PART 5 AND ABOVE

DESCRIPTION (BY PLAN OR OTHERWISE) OF LAND AFFECTED BY CHARGE

BEAR WEST LODGE (02/85/1696) (02/86/0851) (02/87/1458)

DATE

SIGNATURE OF REGISTRAR

PART 3

PLANNING CHARGES

(a) Notices registered under section 28(5) or section 112(5) or Section 158(5) of the Town and Country Planning Acts 1954/1962/1971

No. of 1 under Section 28 (5) or 112(5) or 158(5) Acts 1954/1962/1971 only

Enactment under which notice was registered. 1

Description of land affected. 2

Date of registration. 3

Amount of compensation or payment specified in notice. 4

Particulars of any apportionment of charge contained in notice. 5

Planning decision or order in respect of which payment of compensation giving rise to Charge was made. 6

Nature of charge and reference to notice, order, instrument or other document and to enactment under or by virtue of which charge is created or enforceable. 1

Place at which inspection may be made of any document or certified copy thereof, mentioned in column 1. 2

Date of registration. 3

CONDITIONS imposed by the following Town Planning Consents:
Reference number Nature of consent in brief

Conditional approval granted to J.A. Connolly dated 13. 2.86 for retention of use of premises as joiners workshop and use of part of premises as DIY/Hardware shop.
Application No. 02/85/1696.

TOWN AND COUNTRY PLANNING ACT 1971

Planning permission No. 02/86/0851 granted to J.A. Connolly for additional use of part premises for sale of pet foods.
Subject to conditions.

TOWN AND COUNTRY PLANNING ACT 1971

Planning permission No. 02/87/1458 granted to Mr. J.A. Connolly for change of use from industrial to retail use including extension to form 4 No. separate retail shops.
Subject to Conditions.

Wyre Civic Centre,
Poulton-le-Fylde,
Council Offices, Thornton.

6. 3.86.

Wyre Civic Centre,
Poulton-le-Fylde,
Council Offices, Thornton Cleveleys.

7.8.86

Planning Department,
Wyre Civic Centre, Poulton.

13.1.88

DATE

SIGNATURE OF REGISTRAR

BROADPOOL LANE
HAMBLETON

GENERAL FINANCIAL
CHARGES

PART 1

Nature of charge and reference to enactment and (where expedient) order, resolution, scheme or other instrument under which it is proposed to be acquired.

Where charge registered on behalf of another local authority, name of that authority

Date of registration

PART 2

Nature of charge and reference to enactment and (where expedient) order, resolution, scheme or other instrument under which acquired.

Where charge registered on behalf of another local authority, name of that authority

Date of Charge

Date of registration of charge

Amount of charge or, where interest is payable, amount of original charge and rate of interest thereon

Date of last Payment

Balance of original charge outstanding at date of last payment

SPECIFIC FINANCIAL CHARGES

PART 4

Nature of charge; and reference to order, scheme, instrument, resolution, covenant, agreement or other document under or by virtue of which charge is created or enforceable.

Where charge registered on behalf of another local authority, name of that authority

Place at which inspection may be made of any document (other than a public general statute) or certified copy thereof, mentioned in column 1

Date of registration

MISCELLANEOUS

PART 5
AND ABOVE

DESCRIPTION (BY PLAN OR OTHERWISE) OF LAND AFFECTED BY CHARGE

FLAT 1, WEST LODGE

DATE

SIGNATURE OF REGISTRAR

PART 3

PLANNING CHARGES

(a) Notices registered under section 28(5) or section 112(5) or Section 158(5) of the Town and Country Planning Acts 1954/1962/1971

Enactment under which notice was registered 1	Description of land affected 2	Date of registration 3	Amount of compensation or payment specified in notice 4	Particulars of any apportionment of charge contained in notice 5	Planning decision or order in respect of which payment of compensation giving rise to Charge was made 6

Notified under Section 28(5) or 112(b) or 158(5) of the Town and Country Planning Acts 1954/1962/1971 only

Nature of charge and reference to notice, order, instrument or other document and to enactment under or by virtue of which charge is created or enforceable 1	Place at which inspection may be made of any document or certified copy thereof, mentioned in column 1 2	Date of registration 3
<p>Other planning charges</p> <p>CONDITIONS imposed by the following Town Planning Consents:</p> <p>Reference number Nature of consent in brief</p> <p>Conditional approval granted to M. Chalmers dated 5. 5.82 under the provisions of the Town and Country Planning Act 1971 for change of use to dental surgery. Application No. 02/82/0178</p>	<p>Wyre Civic Centre, Roulston-Is-Park, Council Offices, Thornton.</p>	<p>20. 7.82.</p>

DATE

SIGNATURE OF REGISTRAR

BROADPOOL LANE
HAMBLETON

GENERAL FINANCIAL
CHARGES

PART 1

Nature of charge and reference to enactment and (where expedient) order, resolution, scheme or other instrument under which it is proposed to be acquired.

Where charge registered on behalf of another local authority, name of that authority

Date of registration

PART 2

SPECIFIC FINANCIAL CHARGES

Nature of charge and reference to enactment and (where expedient) order, resolution, scheme or other instrument under which acquired.

Where charge registered on behalf of another local authority, name of that authority

Date of Charge

Date of registration of charge

Amount of charge or, where interest is payable, amount of original charge and rate of interest thereon

Date of last Payment

Balance of original charge outstanding at date of last payment

PART 4

MISCELLANEOUS

Nature of charge; and reference to order, scheme, instrument, resolution, covenant, agreement or other document under or by virtue of which charge is created or enforceable.

Where charge registered on behalf of another local authority, name of that authority

Place at which inspection may be made of any documents (other than a public general statute) or certified copy thereof, mentioned in column 1

Date of registration

PART 5
AND ABOVE

DESCRIPTION (BY PLAN OR OTHERWISE) OF LAND AFFECTED BY CHARGE

REAR OF WEST LODGE (02/82/0926)

DATE

SIGNATURE OF REGISTRAR

PART 3

PLANNING CHARGES

(a) Notices registered under section 28(5) or section 112(5) or Section 158(5) of the Town and Country Planning Acts 1954/1962/1971

Note of the order under Section 28(5) or 112(5) or 158(5) is 1954/1962/1971 only

Enactment under which notice was registered 1	Description of land affected 2	Date of registration 3	Amount of compensation or payment specified in notice 4	Particulars of any apportionment of charge contained in notice 5	Planning decision or order in respect of which payment of compensation giving rise to Charge was made 6
---	--------------------------------	------------------------	---	--	---

Nature of charge and reference to notice, order, instrument or other document and to enactment under or by virtue of which charge is created or enforceable 1

Place at which inspection may be made of any document or certified copy thereof, mentioned in column 1 2

Date of registration 3

Other planning charges

CONDITIONS imposed by the following Town Planning Consents:
Reference number Nature of consent in brief

Conditional approval granted to J. Clarkson dated 8. 9.82 under the provisions of the Town and Country Planning Act 1971 for lock up store for Off-Licence.
Application No. 02/82/0926.

Wyre Civic Centre,
Poulton-le-Fylde,



4.11.82.

DATE

SIGNATURE OF REGISTRAR

PART 1

Nature of charge and reference to enactment and (where expedient) order, resolution, scheme or other instrument under which it is proposed to be acquired. 1

Where charge registered on behalf of another local authority, name of that authority. 2

Date of registration. 3

GENERAL FINANCIAL CHARGES

BROADPOOL LANE
HAMBLETON

PART 2

Nature of charge and reference to enactment and (where expedient) order, resolution, scheme or other instrument under which acquired. 1

Where charge registered on behalf of another local authority, name of that authority. 2

Date of Charge. 3

Date of registration of charge. 4

Amount of charge or, where interest is payable, amount of original charge and rate of interest thereon. 5

Date of last Payment. 6

Balance of original charge outstanding at date of last payment.

SPECIFIC FINANCIAL CHARGES

DESCRIPTION (BY PLAN OR OTHERWISE) OF LAND AFFECTED BY CHARGE

5 WEST LODGE

PART 4

Nature of charge; and reference to order, scheme, instrument, resolution, covenant, agreement or other document under or by virtue of which charge is created or enforceable. 1

Where charge registered on behalf of another local authority, name of that authority. 2

Place at which inspection may be made of any document (other than a public general statute) or certified copy thereof, mentioned in column 1. 3

Date of registration. 4

MISCELLANEOUS

PART 5 AND ABOVE

PART 3

PLANNING CHARGES

(a) Notices registered under section 28(5) or section 112(5) or Section 158(5) of the Town and Country Planning Acts 1954/1962/1971

Enactment under which notice was registered. 1

Description of land affected 2

Date of registration 3

Amount of compensation or payment specified in notice. 4

No. of notices under Section 28 (5) or 112(5) or 158(5) Acts 1954/1962/1971 only

Particulars of any apportionment of charge contained in notice 5

Planning decision or order in respect of which payment of compensation giving rise to Charge was made 6

Nature of charge and reference to notice, order, instrument or other document and to enactment under or by virtue of which charge is created or enforceable. 1

Place at which inspection may be made of any document or certified copy thereof, mentioned in column 1 2

Date of registration 3

2) Other planning charges

CONDITIONS imposed by the following Town Planning Consents:
Reference number Nature of consent in brief

Conditional approval granted to J.P.Broomhead dated 19. 7.84 under the provisions of the Town and Country Planning Act 1971 for change of use from shop to offices.
Application No. 02/84/0726.

Council Offices, Thornton.

7.8.84.

DATE

SIGNATURE OF REGISTRAR

BROADPOOL LANE
HAMBLETON

PART 1

GENERAL FINANCIAL CHARGES

Nature of charge and reference to enactment and (where expedient) order, resolution, scheme or other instrument under which it is proposed to be acquired.

Where charge registered on behalf of another local authority, name of that authority

Date of registration

PART 2

SPECIFIC FINANCIAL CHARGES

Nature of charge and reference to enactment and (where expedient) order, resolution, scheme or other instrument under which acquired.

Where charge registered on behalf of another local authority, name of that authority

Date of Charge

Date of registration of charge

Amount of charge or, where interest is payable, amount of original charge and rate of interest thereon.

Date of last Payment

Balance of original charge outstanding at date of last payment.

PART 4

SCCELLANEOUS

Nature of charge; and reference to order scheme, instrument, resolution, covenant, agreement or other document under or by virtue of which charge is created or enforceable.

Where charge registered on behalf of another local authority, name of that authority.

Place at which inspection may be made of any document (other than a public general statute) or certified copy thereof, mentioned in column 1. 3

Date of registration

PART 5 AND ABOVE

DESCRIPTION (BY PLAN OR OTHERWISE) OF LAND AFFECTED BY CHARGE

LAND ADJACENT TO SHOVELS INN (02/85/0962)

DATE

SIGNATURE OF REGISTRAR

PART 3

PLANNING CHARGES

(a) Notices registered under section 28(5) or section 112(5) or Section 158(5) of the Town and Country Planning Acts 1954/1962/1971

Enactment under which notice was registered. 1	Description of land affected. 2	Date of registration. 3	Amount of compensation or payment specified in notice. 4	Particulars of any apportionment of charge contained in notice. 5	Planning decision or order in respect of which payment of compensation giving rise to Charge was made. 6

No. of L. under Section 28 (5) or 112(5) or 158(5) Acts 1954 1962/1971 only

Nature of charge and reference to notice, order, instrument or other document and to enactment under or by virtue of which charge is created or enforceable. 1	Place at which inspection may be made of any document or certified copy thereof, mentioned in column 1. 2	Date of registration. 3						
<p>Other planning charges</p> <p>CONDITIONS imposed by the following Town Planning Consents:</p> <table border="0"> <tr> <td style="padding-right: 20px;">Reference number</td> <td>Nature of consent in brief</td> </tr> <tr> <td style="padding-right: 20px;">Conditional approval granted to A. Meakin Developments Ltd., dated 7. 8.85. for erection of a non-illuminated advertisement board for land adjacent to The Shovels Inn.</td> <td></td> </tr> <tr> <td style="padding-right: 20px;">Application No. 02/85/0962.</td> <td></td> </tr> </table>	Reference number	Nature of consent in brief	Conditional approval granted to A. Meakin Developments Ltd., dated 7. 8.85. for erection of a non-illuminated advertisement board for land adjacent to The Shovels Inn.		Application No. 02/85/0962.		<p>Council Offices, Thornton.</p>	<p>5. 9.85.</p>
Reference number	Nature of consent in brief							
Conditional approval granted to A. Meakin Developments Ltd., dated 7. 8.85. for erection of a non-illuminated advertisement board for land adjacent to The Shovels Inn.								
Application No. 02/85/0962.								

DATE

SIGNATURE OF REGISTRAR

BULL PARK LANE
HAMBLETON

GENERAL FINANCIAL
CHARGES

PART 1

Nature of charge and reference to enactment and (where expedient) order, resolution, scheme or other instrument under which it is proposed to be acquired. 1

Where charge registered on behalf of another local authority, name of that authority 2

Date of registration 3

PART 2

Nature of charge and reference to enactment and (where expedient) order, resolution, scheme or other instrument under which acquired. 1

Where charge registered on behalf of another local authority, name of that authority 2

Date of Charge 3

Date of registration of charge 4

Amount of charge or, where interest is payable, amount of original charge and rate of interest thereon. 5

Date of last Payment 6

Balance of original charge outstanding at date of last payment.

SPECIFIC FINANCIAL CHARGES

PART 4

Nature of charge; and reference to order, scheme, instrument, resolution, covenant, agreement or other document under or by virtue of which charge is created or enforceable. 1

Where charge registered on behalf of another local authority, name of that authority. 2

Place at which inspection may be made of any document (other than a public general statute) or certified copy thereof, mentioned in column 1. 3

Date of registration 4

MISCELLANEOUS

PART 5

AND ABOVE

DESCRIPTION (BY PLAN OR OTHERWISE) OF LAND AFFECTED BY CHARGE

GRANGE FARM

2004 11/11/04
George Rd and Bull Park Lane
per outstanding applications

PART 3

PLANNING CHARGES

(a) Notices registered under section 28(5) or section 112(5) or Section 158(5) of the Town and Country Planning Acts 1954/1962/1971

Enactment under which notice was registered. 1

Description of land affected 2

Date of registration 3

Amount of compensation or payment specified in notice. 4

Not of t. under Section 28 (5) or 112(5) or 158(5) is 1954/1962/1971 only

Particulars of any apportionment of charge contained in notice 5

Planning decision or order in respect of which payment of compensation giving rise to Charge was made 6

Nature of charge and reference to notice, order, instrument or other document and to enactment under or by virtue of which charge is created or enforceable. 1

Place at which inspection may be made of any document or certified copy thereof, mentioned in column 1 2

Date of registration 3

CONDITIONS imposed by the following Town Planning Consents:
Reference number Nature of consent in brief

Conditional approval granted to Mrs. J.J.Hull dated 4.7.84 under the provisions of the Town and Country Planning Act 1971 conversion of former restaurant into 3 dwellings. Application No. 02/84/0544.

Conditional approval granted to Mrs. J.J.Hull dated 12.12.84 under the provisions of the Town and Country Planning Act 1971 for approval of reserved matters. Conversion of former restaurant into 3 dwellings. Application No. 02/84/1389.

Wyre Civic Centre,
Poulton-to-Fylde,
Council Offices, Thornton.

7.8.84.

Wyre Civic Centre
Poulton to Fylde

10. 1.85.

**GULL PARK LANE (OFF)
HAMBLETON**

PART 1

Nature of charge and reference to enactment and (where expedient) order, resolution, scheme or other instrument under which it is proposed to be acquired.

Where charge registered on behalf of another local authority, name of that authority

Date of registration

GENERAL FINANCIAL CHARGES

PART 2

Nature of charge and reference to enactment and (where expedient) order, resolution, scheme or other instrument under which acquired.

Where charge registered on behalf of another local authority, name of that authority

Date of Charge

Date of registration of charge

Amount of charge or, where interest is payable, amount of original charge and rate of interest thereon

Date of last Payment

Balance of original charge outstanding at date of last payment

SPECIFIC FINANCIAL CHARGES

PART 4

Nature of charge; and reference to order, scheme, instrument, resolution, covenant, agreement or other document under or by virtue of which charge is created or enforceable.

Where charge registered on behalf of another local authority, name of that authority

Place at which inspection may be made of any document (other than a public general statute) or certified copy thereof, mentioned in column 1

Date of registration

MISCELLANEOUS

**PART 5
ID ABOVE**

compensation not required

DESCRIPTION (BY PLAN OR OTHERWISE) OF LAND AFFECTED BY CHARGE

NO. 1 SCOTBROCK VILLAS

Search done 14/12/2008 & dup entry applied

PART 3

PLANNING CHARGES

(a) Notices registered under section 28(5) or section 112(5) or Section 158(5) of the Town and Country Planning Acts 1954/1962/1971

Enactment under which notice was registered	Description of land affected	Date of registration	Amount of compensation or payment specified in notice	Particulars of any apportionment of charge contained in notice	Planning decision or order in respect of which payment of compensation giving rise to Charge was made
1	2	3	4	5	6

Not of t... under Section 28 (5) or 112(5) or 158(5) is 1954/1962/1971 only

Nature of charge and reference to notice, order, instrument or other document and to enactment under or by virtue of which charge is created or enforceable	Place at which inspection may be made of any document or certified copy thereof, mentioned in column 1	Date of registration				
1	2	3				
<p>Other planning charges</p> <p>CONDITIONS imposed by the following Town Planning Consents:</p> <table border="0"> <tr> <td>Reference number</td> <td>Nature of consent in brief</td> </tr> <tr> <td></td> <td></td> </tr> </table> <p>Conditional approval granted to Mr. A. Murphy dated 2.10.78. under the provisions of the Town and Country Planning Act 1971 for installation of bathroom and erection of garage.</p> <p>Application No. 02/78/1708</p>	Reference number	Nature of consent in brief			<p>Wyre Civic Centre, Poulton-le-Fylde, Council Offices, Thornton</p>	<p>13.10.78.</p>
Reference number	Nature of consent in brief					

DATE

SIGNATURE OF REGISTRAR

GENERAL FINANCIAL CHARGES

BULLPARK LANE
BLAMBLETON

PART 1

Nature of charge and reference to enactment and (where expedient) order, resolution, scheme or other instrument under which it is proposed to be acquired.

Where charge registered on behalf of another local authority, name of that authority

Date of registration

PART 2

Nature of charge and reference to enactment and (where expedient) order, resolution, scheme or other instrument under which acquired.

Where charge registered on behalf of another local authority, name of that authority

Date of Charge

Date of registration of charge

Amount of charge or, where interest is payable, amount of original charge and rate of interest thereon.

Date of last Payment

Balance of original charge outstanding at date of last payment.

SPECIFIC FINANCIAL CHARGES

PART 4

Nature of charge: and reference to order, scheme, instrument, resolution, covenant, agreement or other document under or by virtue of which charge is created or enforceable.

Where charge registered on behalf of another local authority, name of that authority.

Place at which inspection may be made of any document (other than a public general statute) or certified copy thereof, mentioned in column 1.

Date of registration

SCCELLANEOUS

PART 5 AND ABOVE

DESCRIPTION (BY PLAN OR OTHERWISE) OF LAND AFFECTED BY CHARGE

No. 2 TOULBRICK VILLAS

02/08/1708
 Description of land affected by charge: Part of plot 2 of Toulbrick Villas, Blambledon, Southampton, Hampshire, registered as freehold land in the name of the applicant, subject to a mortgage in favour of the lender, in accordance with the provisions of the Land Charges Act 1972.

Handwritten signature

DATE

SIGNATURE OF REGISTRAR

PART 3

PLANNING CHARGES

(g) Notices registered under section 28(5) or section 112(5) or section 158(5) of the Town and Country Planning Acts 1954/1962/1971

Enactment under which notice was registered 1	Description of land affected 2	Date of registration 3	Amount of compensation or payment specified in notice. 4	Particulars of any apportionment of charge contained in notice 5	Planning decision or order in respect of which payment of compensation giving rise to Charge was made. 6

Notices registered under Section 28 (5) or 112(5) or 158(5) of the Town and Country Planning Acts 1954/1962/1971 only

Nature of charge and reference to notice, order, instrument or other document and to enactment under or by virtue of which charge is created or enforceable.

Place at which inspection may be made of any document or certified copy thereof, mentioned in column 1

Date of registration

Other planning charges

CONDITIONS imposed by the following Town Planning Consents:
Reference number Nature of consent in brief

TOWN AND COUNTRY PLANNING ACT 1971

Planning Permission No. 02/88/1482, dated 02.12.88, granted to A. Murphy, for ERECTION OF SIDE EXTENSION.
Subject to conditions.

Wyre Civic Centre
Poulton le Fylde

14. 12. 88

DATE

SIGNATURE OF REGISTRAR

PART 1

Nature of charge and reference to enactment and (where expedient) order, resolution, scheme or other instrument under which it is proposed to be acquired.

Where charge registered on behalf of another local authority, name of that authority

Date of registration

BULL PARK LANE,
HAMBLETON.

GENERAL FINANCIAL
CHARGES

PART 2

Nature of charge and reference to enactment and (where expedient) order, resolution, scheme or other instrument under which acquired.

Where charge registered on behalf of another local authority, name of that authority

Date of Charge

Date of registration of charge

Amount of charge or, where interest is payable, amount of original charge and rate of interest thereon.

Date of last Payment

Balance of original charge outstanding at date of last payment.

SPECIFIC FINANCIAL CHARGES

DESCRIPTION (BY PLAN OR OTHERWISE) OF LAND AFFECTED BY CHARGE

TOULBRICK STABLES

PART 4

Nature of charge; and reference to order, scheme, instrument, resolution, covenant, agreement or other document under or by virtue of which charge is created or enforceable.

Where charge registered on behalf of another local authority, name of that authority.

Place at which inspection may be made of any document (other than a public general statute) or certified copy thereof, mentioned in column 1.

Date of registration

MISCELLANEOUS

PART 5
AND ABOVE

PART 3

PLANNING CHARGES

(a) Notices registered under section 28(5) or section 112(5) or section 158(5) of the Town and Country Planning Acts 1954/1962/1971

Enactment under which notice was registered 1	Description of land affected 2	Date of registration 3	Amount of compensation or payment specified in notice. 4	Particulars of any apportionment of charge contained in notice 5	Planning decision or order in respect of which payment of compensation giving rise to Charge was made. 6

Not of t. der Section 28 (5) or 112(5) or 158(5) as 1954/1962, 1971 only

	Nature of charge and reference to notice, order, instrument or other document and to enactment under or by virtue of which charge is created or enforceable. 1	Place at which inspection may be made of any document or certified copy thereof, mentioned in column 1 2	Date of registration 3
<p>Other planning charges</p>	<p>CONDITIONS imposed by the following Town Planning Consents: Reference number Nature of consent in brief</p> <p><u>TOWN AND CDUNTRY PLANNING ACT 1990</u></p> <p>Planning permission No. 02/92/0285 granted to Mr. & Mrs. C.J. Lees 23.6.92 for 2 storey rear extension and single storey side and rear extension and removal of garage. Subject to Conditions.</p>	<p>Wyre Civic Centre, Poulton.</p>	<p>2.7.92</p>

BULL PARK LANE
HAMBLEDON

PART 1

Nature of charge and reference to enactment and (where expedient) order, resolution, schema or other instrument under which it is proposed to be acquired.

1 Where charge registered on behalf of another local authority, name of that authority

2 Date of registration

3

GENERAL FINANCIAL CHARGES

PART 2

Nature of charge and reference to enactment and (where expedient) order, resolution, scheme or other instrument under which acquired.

1

Where charge registered on behalf of another local authority, name of that authority

2

Date of Charge

3

Date of registration of charge

4

Amount of charge or, where interest is payable, amount of original charge and rate of interest thereon

5

Date of last Payment

6

Balance of original charge outstanding at date of last payment

SPECIFIC FINANCIAL CHARGES

PART 4

Nature of charge; and reference to order, scheme, instrument, resolution, covenant, agreement or other document under or by virtue of which charge is created or enforceable.

1

Where charge registered on behalf of another local authority, name of that authority

2

Place at which inspection may be made of any document (other than a public general statute) or certified copy thereof, mentioned in column 1

3

Date of registration

4

MISCELLANEOUS

PART 5
ID ABOVE

DESCRIPTION (BY PLAN OR OTHERWISE) OF LAND AFFECTED BY CHARGE

PRIMROSE HILL FARM

PART 3

Enactment under
which notice was
registered 1Description of
land affected 2Date of
registration 3Amount of compensation
or payment specified
in notice 4Not
of 1
nder Section 28 (5) or 112(5) or 158(5)
ts 1954/1962/1971 onlyParticulars of any apportionment
of charge contained in notice 5Planning decision or order in
respect of which payment of
compensation giving rise to
Charge was made 6PLANNING
CHARGES(a) Notices
registered under
section 28(5) or
section 112(5) or
Section 158(5) of
the Town and
Country Planning
Acts 1954/1962/
1971Nature of charge and reference to notice, order, instrument or other document and
to enactment under or by virtue of which charge is created or enforceable 1Place at which inspection may be made of any document
or certified copy thereof, mentioned in column 1 2Date of
registration 3Other planning
charges

CONDITIONS imposed by the following Town Planning Consents:

Reference number

Nature of consent in brief

Conditional Approval granted (ON APPEAL) to
Mr. S. Fenton dated 17.7.78 by the Secretary of State
for the Environment under the Town and Country Planning
Act 1971, Sections 36 and 88 and Schedule 9, for the
stationing of Caravan following Planning Refusal
No. 02/76/1984 dated 31.3.77.

Further Appeal upheld to substitute condition No. 1
attached to Planning Permission issued on 2.10.75
No. 02/75/0990.

Conditional approval granted to S. Fenton dated 2.2.83
under the provisions of the Town and Country Planning Act 1971
for stationing of residential caravan.
Application No. 02/82/1685.

Conditional approval granted (ON APPEAL) to
Messrs S. and M. Fenton & Sons dated 5th March, 1984,
by the Department of the Environment and Department of Transport
under the Town and Country Planning Act 1971 Section 36 and
Schedule 9, for erection of a 3 bedroom bungalow for a farm
worker on land at Primrose Hill Farm, in accordance with
Application No. 02/83/0310 dated 3rd March, 1983.

Conditional approval granted to S. Fenton dated 20. 6.84
under the provisions of the Town and Country Planning Act 1971
for agricultural workers dwelling.

Application No. 02/84/0403.

Town Hall, Poulton.

18. 7.78.

" "

18. 7.78.

Council Offices, Thornton.

21. 2.83.

Town Hall, Poulton

8. 3.84.

Council Offices, Thornton.

7. 8.84.

DATE

SIGNATURE OF REGISTRAR

PART 1

Nature of charge and reference to enactment and (where expedient) order, resolution, scheme or other instrument under which it is proposed to be acquired.

Where charge registered on behalf of another local authority, name of that authority

Date of registration

GENERAL FINANCIAL CHARGES

BULL PARK LANE, HAMBLETON

PART 2

Nature of charge and reference to enactment and (where expedient) order, resolution, scheme or other instrument under which acquired.

Where charge registered on behalf of another local authority, name of that authority

Date of Charge

Date of registration of charge

Amount of charge or, where interest is payable, amount of original charge and rate of interest thereon.

Date of last Payment

Balance of original charge outstanding at date of last payment.

SPECIFIC FINANCIAL CHARGES

DESCRIPTION (BY PLAN OR OTHERWISE) OF LAND AFFECTED BY CHARGE

PARK VIEW

Search done on Park View Lodge & this planning no. applied - have put on comp.

PART 4

Nature of charge; and reference to order scheme, instrument, resolution, covenant, agreement or other document under or by virtue of which charge is created or enforceable.

Where charge registered on behalf of another local authority, name of that authority.

Place at which inspection may be made of any document (other than a public general statute) or certified copy thereof, mentioned in column 1.

Date of registration

SCCELLANEOUS

PART 5 AND ABOVE

PART 3

PLANNING CHARGES

(g) Notices registered under section 28(5) or section 112(5) or section 158(5) of the Town and Country Planning Acts 1954/1962/1971

Enactment under which notice was registered 1

Description of land affected 2

Date of registration 3

Amount of compensation or payment specified in notice. 4

Not of 1. der Section 28 (5) or 112(5) or 158(5) is 1954/1962/1971 only

Particulars of any apportionment of charge contained in notice 5

Planning decision or order in respect of which payment of compensation giving rise to Charge was made. 6

Nature of charge and reference to notice, order, instrument or other document and to enactment under or by virtue of which charge is created or enforceable. 1

Place at which inspection may be made of any document or certified copy thereof, mentioned in column 1 2

Date of registration 3

b) Other planning charges

CONDITIONS imposed by the following Town Planning Consents:
Reference number Nature of consent in brief

TOWN AND COUNTRY PLANNING ACT 1971

Planning permission No. 02/90/1127 granted to Mr. & Mrs. A. Booth for outline application for 1 No. replacement dwelling.
Subject to Conditions.

Wyre Civic Centre, Poulton.

26.9.90

DATE

SIGNATURE OF REGISTRAR

PART 1

Nature of charge and reference to enactment and (where expedient) order, resolution, scheme or other instrument under which it is proposed to be acquired.

Where charge registered on behalf of another local authority, name of that authority

Date of registration

GENERAL FINANCIAL CHARGES

BULL PARK LANE, HAMBLETON.

PART 2

Nature of charge and reference to enactment and (where expedient) order, resolution, scheme or other instrument under which acquired.

Where charge registered on behalf of another local authority, name of that authority

Date of Charge

Date of registration of charge

Amount of charge or, where interest is payable, amount of original charge and rate of interest thereon.

Date of last Payment

Balance of original charge outstanding at date of last payment.

SPECIFIC FINANCIAL CHARGES

PART 4

Nature of charge; and reference to order scheme, instrument, resolution, covenant, agreement or other document under or by virtue of which charge is created or enforceable.

Where charge registered on behalf of another local authority, name of that authority.

Place at which inspection may be made of any document (other than a public general statute) or certified copy thereof, mentioned in column 1.

Date of registration

CELLANEOUS

PART 5

AND ABOVE

DESCRIPTION (BY PLAN OR OTHERWISE) OF LAND AFFECTED BY CHARGE

TOULBRICK FARM

Local Land Charges Register

Speed file

PART 3

PLANNING CHARGES
 (a) Notices registered under section 28(5) or section 112(5) or section 158(5) for the Town and Country Planning Acts 1954/1962/1971

Enactment under which notice was registered 1	Description of land affected 2	Date of registration 3	Amount of compensation or payment specified in notice. 4	Particulars of any apportionment of charge contained in notice 5	Planning decision or order in respect of which payment of compensation giving rise to Charge was made. 6

No of for Section 28 (5) or 112(5) or 158(5) s 1954/1962/1971 only

Nature of charge and reference to notice, order, instrument or other document and to enactment under or by virtue of which charge is created or enforceable. 1	Place at which inspection may be made of any document or certified copy thereof, mentioned in column 1 2	Date of registration 3
<p>Other planning charges</p> <p>CONDITIONS imposed by the following Town Planning Consents: Reference number Nature of consent in brief</p> <p><u>TOWN AND COUNTRY PLANNING ACT 1990</u></p> <p>Planning permission No. 02/94/0488 granted to Mr. and Mrs. K. Parkinson 8th September 1994 for two storey side extension. Subject to Conditions.</p>	<p>Wyre Civic Centre, Poulton.</p>	<p>26.9.94</p>

DATE

SIGNATURE OF REGISTRAR

PART 1

Nature of charge and reference to enactment and (where expedient) order, resolution, scheme or other instrument under which it is proposed to be acquired.

Where charge registered on behalf of another local authority, name of that authority

Date of registration

GENERAL FINANCIAL CHARGES

SHIRLEY COVAGE, GOLD HILL Lane, HARTLEPOOL/STALING Carri Lane.

PART 2

Nature of charge and reference to enactment and (where expedient) order, resolution, scheme or other instrument under which acquired.

Where charge registered on behalf of another local authority, name of that authority

Date of Charge

Date of registration of charge

Amount of charge or, where interest is payable, amount of original charge and rate of interest thereon.

Date of last Payment

Balance of original charge outstanding at date of last payment.

SPECIFIC FINANCIAL CHARGES

DESCRIPTION (BY PLAN OR OTHERWISE) OF LAND AFFECTED BY CHARGE

PLAN NO. 449

Smiley Form.

PART 4

Nature of charge; and reference to order scheme, instrument, resolution, covenant, agreement or other document under or by virtue of which charge is created or enforceable.

Where charge registered on behalf of another local authority, name of that authority.

Place at which inspection may be made of any document (other than a public general statute) or certified copy thereof, mentioned in column 1.

Date of registration

VARIOUS

PART 5
VOID ABOVE

PART 3

PLANNING CHARGES

(a) Notices registered under section 28(5) or section 112(5) or section 158(5) of the Town and Country Planning Acts 1954/1962/1971

Enactment under which notice was registered 1

Description of land affected 2

Date of registration 3

Amount of compensation or payment specified in notice. 4

No. of notices under Section 28 (5) or 112(5) or 158(5) Acts 1954/1962/1971 only.

Particulars of any apportionment of charge contained in notice 5

Planning decision or order in respect of which payment of compensation giving rise to Charge was made. 6

Nature of charge and reference to notice, order, instrument or other document and to enactment under or by virtue of which charge is created or enforceable. 1

Place at which inspection may be made of any document or certified copy thereof, mentioned in column 1 2

Date of registration 3

(b) Other planning charges

CONDITIONS imposed by the following Town Planning Consents:
Reference number Nature of consent in brief

TOWN AND COUNTRY PLANNING ACT 1971

Agreement dated 17th June 1988 under Section 52, between the Council and Mr. & Mrs. A. Bradley relating to change of use from industrial unit to form residential dwelling at Smithy Cottage, Cold Row, Hambleton. (Plan 449 Refers)

TOWN AND COUNTRY PLANNING ACT 1971

(As amended)

ENFORCEMENT Notice dated 4th November 1987 served pursuant to Section 87 to:-

- (i) Restrict the use of the building marked 'A' on the submitted plan to light industrial purposes.
- (ii) Cease the external storage of materials.
- (iii) Implement the schemes agreed for car parking, landscaping and screening.
- (iv) Cease the storage of caravans and boats on the area of land intended for car parking.

Notice to take effect on 12th December 1987.

(Plan No. 449A refers).

TOWN AND COUNTRY PLANNING ACT 1971

Planning permission No. 02/85/1587 granted to Mr. A. Bradley for change of use from agricultural livestock housing to industrial use. Subject to Conditions.

Civic Centre, Poulton.

22.7.88

" " "

27.7.88

Wyre Civic Centre
Poulton-le-Fylde.

14.04.86

DATE

SIGNATURE OF REGISTRAR

449A

Enforcement Plan

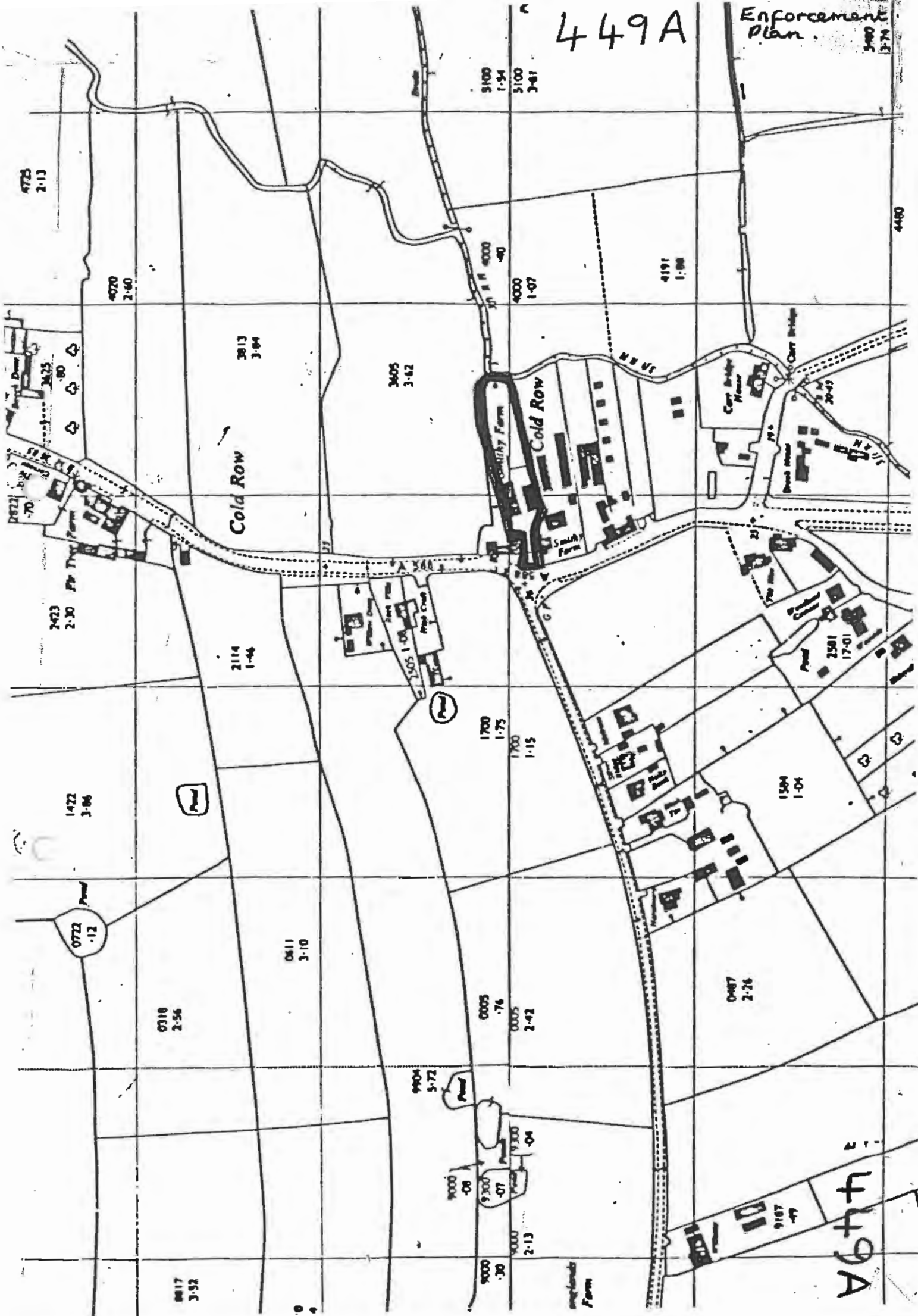

449A

CARR LANE
HAMBLETON

PART 1

Nature of charge and reference to enactment and (where expedient) order, resolution, scheme or other instrument under which it is proposed to be acquired.

Where charge registered on behalf of another local authority, name of that authority

Date of registration

GENERAL FINANCIAL
CHARGES

PART 2

Nature of charge and reference to enactment and (where expedient) order, resolution, scheme or other instrument under which acquired.

Where charge registered on behalf of another local authority, name of that authority

Date of Charge

Date of registration of charge

Amount of charge or, where interest is payable, amount of original charge and rate of interest thereon

Date of last Payment

Balance of original charge outstanding at date of last payment

PECIFIC FINANCIAL
CHARGES

PART 4

Nature of charge; and reference to order, scheme, instrument, resolution, covenant, agreement or other document under or by virtue of which charge is created or enforceable.

Where charge registered on behalf of another local authority, name of that authority

Place at which inspection may be made of any document (other than a public general statute) or certified copy thereof, mentioned in column 1

Date of registration

ISCELLANEOUS

PART 5
D ABOVE

DESCRIPTION (BY PLAN OR OTHERWISE) OF LAND AFFECTED BY CHARGE

REMANUED TERRACE FARM

DATE

SIGNATURE OF REGISTRAR

PART 3

PLANNING CHARGES

(a) Notices registered under section 28(5) or section 112(5) or Section 158(5) of the Town and Country Planning Acts 1954/1962/1971

as under Section 28 (5) or 112(5) or 158(5) of the Acts 1954/1962/1971 only

Enactment under which notice was registered 1

Description of land affected 2

Date of registration 3

Amount of compensation or payment specified in notice 4

Particulars of any apportionment of charge contained in notice 5

Planning decision or order in respect of which payment of compensation giving rise to Charge was made 6

Nature of charge and reference to notice, order, instrument or other document and to enactment under or by virtue of which charge is created or enforceable 1

Place at which inspection may be made of any document or certified copy thereof, mentioned in column 1 2

Date of registration 3

(b) Other planning charges

CONDITIONS imposed by the following Town Planning Consents:

Reference number

Nature of consent in brief

Town and Country Planning Act 1971 Section 87

Enforcement Notice dated 20th May, 1981, served on Mr. J.A. and Mrs. M.A.J. Park the owners/occupiers of a plot of land immediately to the south of and adjoining the premises known as 'Glencoe' Carr Lane, Hambleton (see plan No. 355)

To remove a caravan from the said land and to restore the said land to the condition it was in prior to commencement of storage of the said caravan.

Notice to take effect at the end of a period of 28 days beginning with 29th May, 1981, Appeal lodged.

Appeal dismissed and Notice upheld by the Department of the Environment on 8th December, 1981, the requirements of the Notice to be varied by deleting the words 'restore the said land to the condition it was in prior to commencement of storage of the said caravan'.

Town Hall, Poulton.

18.12.81.

DATE

SIGNATURE OF REGISTRAR

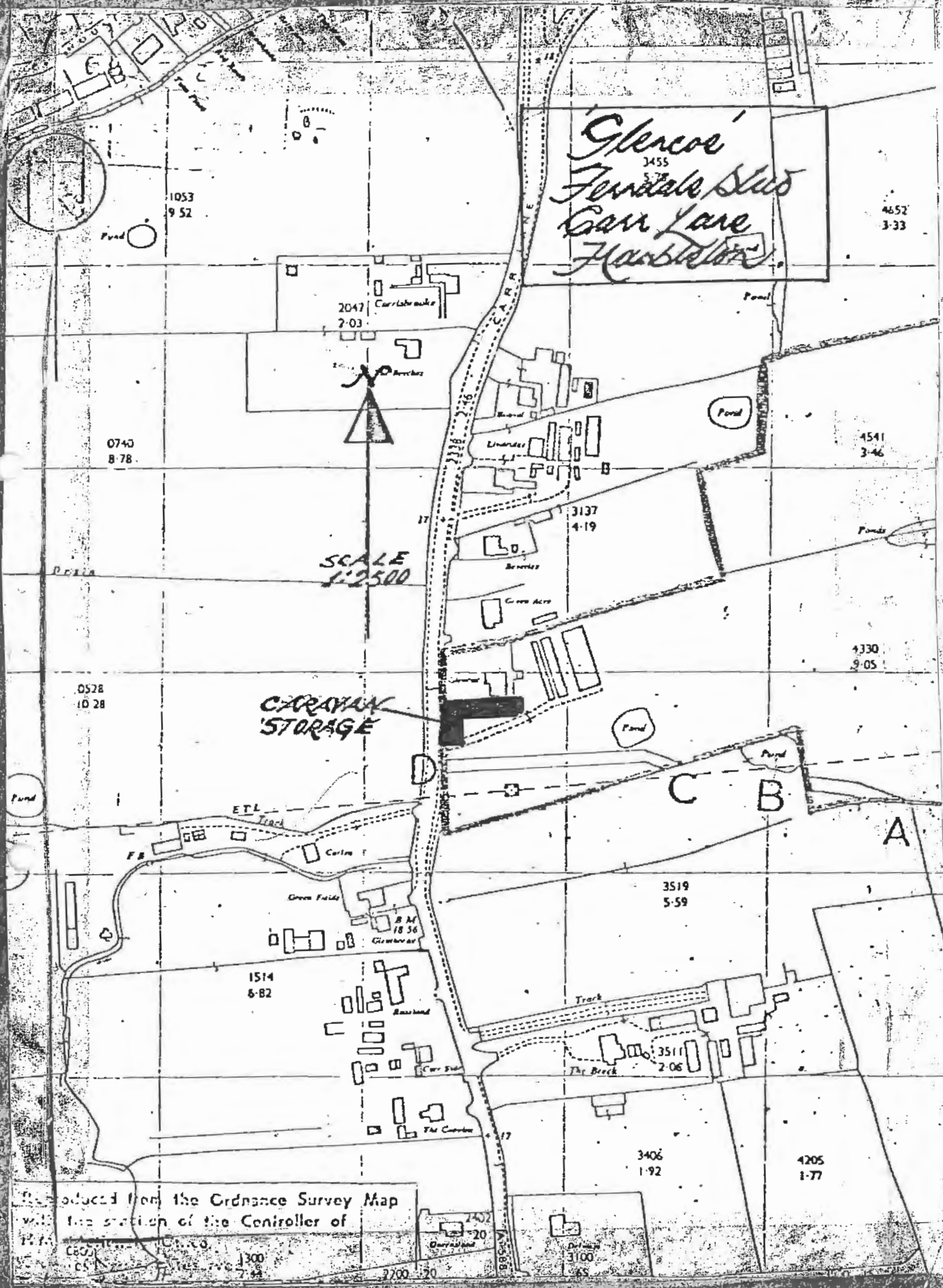

Glencoe
3455
Ferrisale Sub
Carr Lane
Harbottle

SCALE
1:2500

CARRAN
'STORAGE'



A
B
C
D

Produced from the Ordnance Survey Map
with the sanction of the Controller of
Publications
© Crown Copyright
1300
7-42

PART 1

Nature of charge and reference to enactment and (where expedient) order, resolution, scheme or other instrument under which it is proposed to be acquired.

Where charge registered on behalf of another local authority, name of that authority

Date of registration

GENERAL FINANCIAL CHARGES

COLD ROOM
STALMINE/HANDELERON

PART 2

Nature of charge and reference to enactment and (where expedient) order, resolution, scheme or other instrument under which acquired.

Where charge registered on behalf of another local authority, name of that authority

Date of Charge

Date of registration of charge

Amount of charge or, where interest is payable, amount of original charge and rate of interest thereon.

Date of last Payment

Balance of original charge outstanding at date of last payment.

SPECIFIC FINANCIAL CHARGES

DESCRIPTION (BY PLAN OR OTHERWISE) OF LAND AFFECTED BY CHARGE

SMITHY COTTAGES

PART 4

Nature of charge; and reference to order scheme, instrument, resolution, covenant, agreement or other document under or by virtue of which charge is created or enforceable.

Where charge registered on behalf of another local authority, name of that authority.

Place at which inspection may be made of any document (other than a public general statute) or certified copy thereof, mentioned in column 1.

Date of registration

SCCELLANEQUS

PART 5
AND ABOVE

PART 3

PLANNING CHARGES

(a) Notices registered under section 28(5) or section 112(5) or section 158(5) of the Town and Country Planning Acts 1954/1962/1971

Enactment under which notice was registered 1	Description of land affected 2	Date of registration 3	Amount of compensation or payment specified in notice. 4	Particulars of any apportionment of charge contained in notice 5	Planning decision or order in respect of which payment of compensation giving rise to Charge was made. 6

Noti- for Section 28 (5) or 112(5) or 158(5) of th. 1954/1962/1971 only

Nature of charge and reference to notice, order, instrument or other document and to enactment under or by virtue of which charge is created or enforceable. 1	Place at which inspection may be made of any document or certified copy thereof, mentioned in column 1 2	Date of registration 3
---	---	---------------------------

Other planning charges

CONDITIONS imposed by the following Town Planning Consents:
Reference number Nature of consent in brief

TOWN AND COUNTRY PLANNING ACT 1971

Planning permission No. 02/87/1722 dated 7th July 1988 granted to Mr. Bradley for proposed change of use from industrial unit to residential dwelling.
Subject to Conditions.

Wyre Civic Centre, Poulton.

13.7.88

DATE

SIGNATURE OF REGISTRAR

PART 1

Nature of charge and reference to enactment and (where expedient) order, resolution, scheme or other instrument under which it is proposed to be acquired.

Where charge registered on behalf of another local authority, name of that authority

Date of registration

GENERAL FINANCIAL CHARGES

CARR LANE STALMINE/HAMBLETON

PART 2

Nature of charge and reference to enactment and (where expedient) order, resolution, scheme or other instrument under which acquired.

Where charge registered on behalf of another local authority, name of that authority

Date of Charge

Date of registration of charge

Amount of charge or, where interest is payable, amount of original charge and rate of interest thereon.

Date of last Payment

Balance of original charge outstanding at date of last payment

SPECIFIC FINANCIAL CHARGES

DESCRIPTION (BY PLAN OR OTHERWISE) OF LAND AFFECTED BY CHARGE

OLD SMITHY FARM COLTAGE

PART 4

Nature of charge; and reference to order scheme, instrument, resolution, covenant, agreement or other document under or by virtue of which charge is created or enforceable.

Where charge registered on behalf of another local authority, name of that authority.

Place at which inspection may be made of any document (other than a public general statute) or certified copy thereof, mentioned in column 1.

Date of registration

MISCELLANEOUS

PART 5 AND ABOVE

PART 3

PLANNING CHARGES

(a) Notices registered under section 28(5) or section 112(5) or section 158(5) of the Town and Country Planning Acts 1954/1962/1971

Enactment under which notice was registered 1

Description of land affected 2

Date of registration 3

Amount of compensation or payment specified in notice. 4

Notice of the charge under Section 28 (5) or 112(5) or 158(5) 1954/1962/1971 only 5

Particulars of any apportionment of charge contained in notice 5

Planning decision or order in respect of which payment of compensation giving rise to Charge was made. 6

Nature of charge and reference to notice, order, instrument or other document and to enactment under or by virtue of which charge is created or enforceable. 1

Place at which inspection may be made of any document or certified copy thereof, mentioned in column 1 2

Date of registration 3

Other planning charges

CONDITIONS imposed by the following Town Planning Consents:
Reference number Nature of consent in brief

TOWN AND COUNTRY PLANNING ACT 1971

Planning permission No. 02/86/1783 granted to Mr. C.F. Dawes for new access.
Subject to Conditions.

Council Offices, Thornton.

12.2.87

DATE

SIGNATURE OF REGISTRAR

PART 1

Nature of charge and reference to enactment and (where expedient) order, resolution, scheme or other instrument under which it is proposed to be acquired.

Where charge registered on behalf of another local authority, name of that authority

Date of registration

COLD ROW, HAMBLETON, CARR LANE,

GENERAL FINANCIAL CHARGES

PART 2

Nature of charge and reference to enactment and (where expedient) order, resolution, scheme or other instrument under which acquired.

Where charge registered on behalf of another local authority, name of that authority

Date of Charge

Date of registration of charge

Amount of charge or, where interest is payable, amount of original charge and rate of interest thereon.

Date of last Payment

Balance of original charge outstanding at date of last payment.

SPECIFIC FINANCIAL CHARGES

DESCRIPTION (BY PLAN OR OTHERWISE) OF LAND AFFECTED BY CHARGE

REAR SMITHY COTTAGE.

PART 4

Nature of charge; and reference to order scheme, instrument, resolution, covenant, agreement or other document under or by virtue of which charge is created or enforceable.

Where charge registered on behalf of another local authority, name of that authority.

Place at which inspection may be made of any document (other than a public general statute) or certified copy thereof, mentioned in column 1.

Date of registration

MISCELLANEOUS

PART 5 AND ABOVE

PART 3

PLANNING CHARGES

(a) Notices registered under section 28(5) or section 112(5) or section 158(5) of the Town and Country Planning Acts 1954/1962/1971

Enactment under which notice was registered 1

Description of land affected 2

Date of registration 3

Amount of compensation or payment specified in notice. 4

Notice of the charge under Section 28 (5) or 112(5) or 158(5) 1954, 1962/1971 only.

Particulars of any apportionment of charge contained in notice 5

Planning decision or order in respect of which payment of compensation giving rise to Charge was made. 6

Nature of charge and reference to notice, order, instrument or other document and to enactment under or by virtue of which charge is created or enforceable. 1

Place at which inspection may be made of any document or certified copy thereof, mentioned in column 1 2

Date of registration 3

Other planning charges
CONDITIONS imposed by the following Town Planning Consents:
Reference number Nature of consent in brief

TOWN AND COUNTRY PLANNING ACT 1971

Planning Permission No. 02/87/1723, dated 30.11.87, granted to Mr Bradley for CHANGE OF USE FROM INDUSTRIAL UNITS TO COMMERCIAL STABLES.
Subject to Conditions.

Wyre Civic Centre
Poutlon-le-Fylde

02.12.90

DATE

SIGNATURE OF REGISTRAR

PART 1

Nature of charge and reference to enactment and (where expedient) order, resolution, scheme or other instrument under which it is proposed to be acquired.

Where charge registered on behalf of another local authority, name of that authority

Date of registration

GENERAL FINANCIAL CHARGES

CARR LANE
Hambleton

PART 2

Nature of charge and reference to enactment and (where expedient) order, resolution, scheme or other instrument under which acquired.

Where charge registered on behalf of another local authority, name of that authority

Date of Charge

Date of registration of charge

Amount of charge or, where interest is payable, amount of original charge and rate of interest thereon

Date of last Payment

Balance of original charge outstanding at date of last payment

DESCRIPTION (BY PLAN OR OTHERWISE) OF LAND AFFECTED BY CHARGE

CARR BRIDGE

SPECIFIC FINANCIAL CHARGES

PART 4

Nature of charge; and reference to order, scheme, instrument, resolution, covenant, agreement or other document under or by virtue of which charge is created or enforceable.

Where charge registered on behalf of another local authority, name of that authority

Place at which inspection may be made of any document (other than a public general statute) or certified copy thereof, mentioned in column 1

Date of registration

MISCELLANEOUS

PART 5
ND ABOVE

PART 10

Ninth List of Buildings of Special Architectural or Historic Interest as at 3rd October 1984 compiled under Section 54 of the Town and Country Planning Act 1971
 Certified on 14th November 1984
 as GRADE 11

Department
 of the
 Environment

Town Hall
 Foulton-le-Fylde

6th Decr. 1984

PART 3

PLANNING CHARGES

(a) Notices registered under section 28(5) or section 112(5) or Section 158(5) of the Town and Country Planning Acts 1954/1962/1971

Enactment under which notice was registered 1

Description of land affected 2

Date of registration 3

Amount of compensation or payment specified in notice 4

Particulars of any apportionment of charge contained in notice 5

Planning decision or order in respect of which payment of compensation giving rise to Charge was made 6

Notice of the
 For Section 28 (5) or 112(5) or 158(5)
 of the Town and Country Planning Acts 1954/1962/1971 only

Nature of charge and reference to notice, order, instrument or other document and to enactment under or by virtue of which charge is created or enforceable 1

Place at which inspection may be made of any document or certified copy thereof, mentioned in column 1 2

Date of registration 3

Other planning charges

CONDITIONS imposed by the following Town Planning Consents:

Reference number

Nature of consent in brief

DATE

SIGNATURE OF REGISTRAR

PART 1

Nature of charge and reference to enactment and (where expedient) order, resolution, scheme or other instrument under which it is proposed to be acquired.

Where charge registered on behalf of another local authority, name of that authority

Date of registration

GENERAL FINANCIAL CHARGES

CARR LANE, HAMBLETON.

PART 2

Nature of charge and reference to enactment and (where expedient) order, resolution, scheme or other instrument under which acquired.

Where charge registered on behalf of another local authority, name of that authority

Date of Charge

Date of registration of charge

Amount of charge or, where interest is payable, amount of original charge and rate of interest thereon.

Date of last Payment

Balance of original charge outstanding at date of last payment.

SPECIFIC FINANCIAL CHARGES

DESCRIPTION (BY PLAN OR OTHERWISE) OF LAND AFFECTED BY CHARGE

TELEPHONE EXCHANGE

PART 4

Nature of charge, and reference to order, scheme, instrument, resolution, covenant, agreement or other document under or by virtue of which charge is created or enforceable.

Where charge registered on behalf of another local authority, name of that authority.

Place at which inspection may be made of any document (other than a public general statute) or certified copy thereof, mentioned in column 1.

Date of registration

SCCELLANEDUS

PART 5 AND ABOVE

PART 3

PLANNING CHARGES

(a) Notices registered under section 28(5) or section 112(5) or section 158(5) of the Town and Country Planning Acts 1954/1962/1971

Enactment under which notice was registered 1	Description of land affected 2	Date of registration 3	Amount of compensation or payment specified in notice. 4	Particulars of any apportionment of charge contained in notice 5	Planning decision or order in respect of which payment of compensation giving rise to Charge was made. 6

Notice of the or Section 28 (5) or 112(5) or 158(5) 1954/1962/1971 only

Nature of charge and reference to notice, order, instrument or other document and to enactment under or by virtue of which charge is created or enforceable. 1	Place at which inspection may be made of any document or certified copy thereof, mentioned in column 1 2	Date of registration 3
<p>Other planning charges</p> <p>CONDITIONS imposed by the following Town Planning Consents: Reference number Nature of consent in brief</p> <p><u>TOWN AND COUNTRY PLANNING ACT 1990</u></p> <p>Planning permission No. 02/93/0384 granted to British Telecommunications plc 20th May 1993 for 22 metre tower with 1.2 metre dish. Subject to Conditions.</p>	<p>Wyre Civic Centre, Poulton.</p>	<p>9.6.93</p>

DATE

SIGNATURE OF REGISTRAR

CARR LANE
HAMBLETON

GENERAL FINANCIAL
CHARGES

PART 1

Nature of charge and reference to enactment and (where expedient) order, resolution, scheme or other instrument under which it is proposed to be acquired.

Where charge registered on behalf of another local authority, name of that authority

Date of registration

PART 2

SPECIFIC FINANCIAL
CHARGES

Nature of charge and reference to enactment and (where expedient) order, resolution, scheme or other instrument under which acquired.

Where charge registered on behalf of another local authority, name of that authority

Date of Charge

Date of registration of charge

Amount of charge or, where interest is payable, amount of original charge and rate of interest thereon

Date of last Payment

Balance of original charge outstanding at date of last payment

PART 4

WISCELLANEOUS

Nature of charge; and reference to order, scheme, instrument, resolution, covenant, agreement or other document under or by virtue of which charge is created or enforceable.

Where charge registered on behalf of another local authority, name of that authority

Place at which inspection may be made of any document (other than a public general statute) or certified copy thereof, mentioned in column 1

Date of registration

PART 5
VOID ABOVE

DESCRIPTION (BY PLAN OR OTHERWISE) OF LAND AFFECTED BY CHARGE

TELEPHONE EXCHANGE

PART 3

PLANNING CHARGES

(a) Notices registered under section 28(5) or section 112(5) or Section 158(5) of the Town and Country Planning Acts 1954/1962/1971

Enactment under which notice was registered 1	Description of land affected 2	Date of registration 3	Amount of compensation or payment specified in notice 4	Particulars of any apportionment of charge contained in notice 5	Planning decision or order in respect of which payment of compensation giving rise to Charge was made 6

Notice of the Act for Section 28 (5) or 112(5) or 158(5) 1954/1962/1971 only

Nature of charge and reference to notice, order, instrument or other document and to enactment under or by virtue of which charge is created or enforceable 1	Place at which inspection may be made of any document or certified copy thereof, mentioned in column 1 2	Date of registration 3
--	---	---------------------------

Other planning charges

CONDITIONS imposed by the following Town Planning Consents:

Reference number	Nature of consent in brief
	Conditional approval granted to British Telecom dated 14. 4.82 under the provisions of the Town and Country Planning Act 1971 for new vehicle access. Application No. 02/82/0069.

Council Offices, Thornton.

10. 5.82.

DATE

SIGNATURE OF REGISTRAR

CARR LANE
HAMBLETON

PART 1

Nature of charge and reference to enactment and (where expedient) order, resolution, scheme or other instrument under which it is proposed to be acquired.

Where charge registered on behalf of another local authority, name of that authority

Date of registration

GENERAL FINANCIAL CHARGES

PART 2

Nature of charge and reference to enactment and (where expedient) order, resolution, scheme or other instrument under which acquired.

Where charge registered on behalf of another local authority, name of that authority

Date of Charge

Date of registration of charge

Amount of charge or, where interest is payable, amount of original charge and rate of interest thereon

Date of last Payment

Balance of original charge outstanding at date of last payment

SPECIFIC FINANCIAL CHARGES

PART 4

Nature of charge; and reference to order, scheme, instrument, resolution, covenant, agreement or other document under or by virtue of which charge is created or enforceable.

Where charge registered on behalf of another local authority, name of that authority

Place at which inspection may be made of any document (other than a public general statute) or certified copy thereof, mentioned in column 1

Date of registration

MISCELLANEOUS

PART 5
ID ABOVE

DESCRIPTION (BY PLAN OR OTHERWISE) OF LAND AFFECTED BY CHARGE

LAND BETWEEN 'ROSELAND' AND 'CARR SIDE'

PART 3

PLANNING CHARGES

(a) Notices registered under section 28(5) or section 112(5) or Section 158(5) of the Town and Country Planning Acts 1954/1962/1971

Enactment under which notice was registered 1	Description of land affected 2	Date of registration 3	Amount of compensation or payment specified in notice 4	Particulars of any apportionment of charge contained in notice 5	Planning decision or order in respect of which payment of compensation giving rise to Charge was made 6

Not under Section 28 (5) or 112(5) or 158(5) of the Acts 1954/1962/1971 only

Nature of charge and reference to notice, order, instrument or other document and to enactment under or by virtue of which charge is created or enforceable 1	Place at which inspection may be made of any document or certified copy thereof, mentioned in column 1 2	Date of registration 3
--	---	---------------------------

b) Other planning charges

<p>CONDITIONS imposed by the following Town Planning Consents:</p> <p>Reference number Nature of consent in brief</p> <p>Conditional approval granted to Mr. T.A.Gaulter dated 6th September, 1977, under the provisions of the Town and Country Planning Act 1971 for Renewal of consent for stationing of caravan for residential purposes. Sole condition imposed refers to time limit date of expiry 6.9.78. (Application No. 2/77/1309)</p> <p>Application No. 02/78/1509 Renewal of Consent for Caravan Date of expiry 10. 8.79.</p> <p>Application No. 02/79/1396 Renewal of Consent for Caravan Date of expiry 5.9.80</p> <p>Application No. 02/80/1522 Renewal of Consent for Caravan Date of expiry 1.10.81.</p> <p>Application No. 02/81/1353 Renewal of Consent for Caravan Date of expiry 17.9.82.</p>	<p>Council Offices, Thornton.</p>	<p>3. 10. 77.</p> <p>4. 10.79</p> <p>17. 10.80.</p> <p>3.11.81.</p>
--	-----------------------------------	---

DATE

SIGNATURE OF REGISTRAR

CARR LANE
HAMBLETON

PART 1

Nature of charge and reference to enactment and (where expedient) order, resolution, scheme or other instrument under which it is proposed to be acquired.

Where charge registered on behalf of another local authority, name of that authority

Date of registration

GENERAL FINANCIAL CHARGES

PART 2

Nature of charge and reference to enactment and (where expedient) order, resolution, scheme or other instrument under which acquired.

Where charge registered on behalf of another local authority, name of that authority

Date of Charge

Date of registration of charge

Amount of charge or, where interest is payable, amount of original charge and rate of interest thereon

Date of last Payment

Balance of original charge outstanding at date of last payment

SPECIFIC FINANCIAL CHARGES

PART 4

Nature of charge; and reference to order, scheme, instrument, resolution, covenant, agreement or other document under or by virtue of which charge is created or enforceable.

Where charge registered on behalf of another local authority, name of that authority

Place at which inspection may be made of any document (other than a public general statute) or certified copy thereof, mentioned in column 1

Date of registration

MISCELLANEOUS

PART 5 AND ABOVE

DESCRIPTION (BY PLAN OR OTHERWISE) OF LAND AFFECTED BY CHARGE

LAND SOUTH OF GLENCOE ON THE EAST SIDE OF CARR LANE (02/84/0698)

DATE

SIGNATURE OF REGISTRAR

PART 3

PLANNING CHARGES

(9) Notices registered under section 28(5) or section 112(5) or Section 158(5) of the Town and Country Planning Acts 1954/1962/1971

Enactment under which notice was registered 1	Description of land affected 2	Date of registration 3	Amount of compensation or payment specified in notice 4	Particulars of any apportionment of charge contained in notice 5	Planning decision or order in respect of which payment of compensation giving rise to Charge was made 6

Notice of In-der Section 28 (5) or 112(5) or 158(5) s 1954/1962/1971 only

Nature of charge and reference to notice, order, instrument or other document and to enactment under or by virtue of which charge is created or enforceable 1	Place at which inspection may be made of any document or certified copy thereof, mentioned in column 1 2	Date of registration 3
--	---	---------------------------

Other planning charges

CONDITIONS imposed by the following Town Planning Consents:

Reference number	Nature of consent in brief
	<p>Conditional approval granted to British Gas Corporation dated 18.10.84. under the provisions of the Town and Country Planning Act 1971 for Gas High Pressure Station comprising of regulator house, electrical kiosk, fencing, landscaping and access. Application No. 02/84/0698.</p>

Council Offices, Thornton.

30.10.84.

DATE

SIGNATURE OF REGISTRAR

PART 1

Nature of charge and reference to enactment and (where expedient) order, resolution, scheme or other instrument under which it is proposed to be acquired.

1 Where charge registered on behalf of another local authority, name of that authority

2 Date of registration
3

GENERAL FINANCIAL CHARGES

CARR LANTS, HAMBLETON.

PART 2

Nature of charge and reference to enactment and (where expedient) order, resolution, scheme or other instrument under which acquired.

1 Where charge registered on behalf of another local authority, name of that authority

2 Date of Charge

3 Date of registration of charge

4 Amount of charge or, where interest is payable, amount of original charge and rate of interest thereon.

5 Date of last Payment

6 Balance of original charge outstanding at date of last payment.

SPECIFIC FINANCIAL CHARGES

DESCRIPTION (BY PLAN OR OTHERWISE) OF LAND AFFECTED BY CHARGE

PERIODS

PART 4

Nature of charge; and reference to order scheme, instrument, resolution, covenant, agreement or other document under or by virtue of which charge is created or enforceable.

1 Where charge registered on behalf of another local authority, name of that authority.

2 Place at which inspection may be made of any document (other than a public general statute) or certified copy thereof, mentioned in column 1.

3 Date of registration

4

SCCELLANEOUS

PART 5 AND ABOVE

DATE

SIGNATURE OF REGISTRAR

PART 3

PLANNING CHARGES

(a) Notices registered under section 28(5) or section 112(5) or section 158(5) of the Town and Country Planning Acts 1954/1962/1971

Notice of the
or Section 28 (5) or 112(5) or 158(5)
1954/1962/1971 only

Enactment under which notice was registered 1

Description of land affected 2

Date of registration 3

Amount of compensation or payment specified in notice. 4

Particulars of any apportionment of charge contained in notice 5

Planning decision or order in respect of which payment of compensation giving rise to Charge was made. 6

Nature of charge and reference to notice, order, instrument or other document and to enactment under or by virtue of which charge is created or enforceable.

Place at which inspection may be made of any document or certified copy thereof, mentioned in column 1

Date of registration

b) Other planning charges

CONDITIONS imposed by the following Town Planning Consents:
Reference number Nature of consent in brief

TOWN AND COUNTRY PLANNING ACT 1971

Planning permission No. 02/88/1935 granted to Eric Bingham for change of use of 3 buildings from rabbit breeding use to dry storage.
Subject to Conditions.

Wyre Civic Centre, Poulton.

20.3.89

DATE

SIGNATURE OF REGISTRAR

CARR LANE
HAMBLETON

PART 1

GENERAL FINANCIAL
CHARGES

Nature of charge and reference to enactment and (where expedient) order, resolution, scheme or other instrument under which it is proposed to be acquired. 1

Where charge registered on behalf of another local authority, name of that authority 2

Date of registration 3

PART 2

SPECIFIC FINANCIAL
CHARGES

Nature of charge and reference to enactment and (where expedient) order, resolution, scheme or other instrument under which acquired. 1

Where charge registered on behalf of another local authority, name of that authority 2

Date of Charge 3

Date of registration of charge 4

Amount of charge or, where interest is payable, amount of original charge and rate of interest thereon. 5

Date of last Payment 6

Balance of original charge outstanding at date of last payment.

PART 4

SCCELLANEEOUS

Nature of charge; and reference to order scheme, instrument, resolution, covenant, agreement or other document under or by virtue of which charge is created or enforceable. 1

Where charge registered on behalf of another local authority, name of that authority. 2

Place at which inspection may be made of any document (other than a public general statute) or certified copy thereof, mentioned in column 1. 3

Date of registration 4

PART 5
AND ABOVE

DESCRIPTION (BY PLAN OR OTHERWISE) OF LAND AFFECTED BY CHARGE

PERIODIC STUD

DATE

SIGNATURE OF REGISTRAR

PART 3

PLANNING CHARGES

(a) Notices registered under section 28(5) or section 112(5) or Section 158(5) of the Town and Country Planning Acts 1954/1962/1971

Enactment under which notice was registered. 1

Description of land affected 2

Date of registration 3

Amount of compensation or payment specified in notice. 4

Not of t. ider Section 28 (5) or 112(5) or 158(5) .ts 1954/1962, 1971 only

Particulars of any apportionment of charge contained in notice 5

Planning decision or order in respect of which payment of compensation giving rise to Charge was made 6

Nature of charge and reference to notice, order, instrument or other document and to enactment under or by virtue of which charge is created or enforceable. 1

Place at which inspection may be made of any document or certified copy thereof, mentioned in column 1 2

Date of registration 3

b) Other planning charges

CONDITIONS imposed by the following Town Planning Consents:
Reference number Nature of consent in brief

Conditional approval granted to H. & B. Bingham dated 20.11.85 for change of use of stables to kennels.
Application No. 02/85/1351.

Wyre Civic Centre,
Poulton-le-Fylde,
[REDACTED]

5.12.85.

GENERAL FINANCIAL CHARGES

CARR LANE, HAMBLETON

PART 1

Nature of charge and reference to enactment and (where expedient) order, resolution, scheme or other instrument under which it is proposed to be acquired.

1

Where charge registered on behalf of another local authority, name of that authority

2

Date of registration

3

PART 2

Nature of charge and reference to enactment and (where expedient) order, resolution, scheme or other instrument under which acquired.

1

Where charge registered on behalf of another local authority, name of that authority

2

Date of Charge

3

Date of registration of charge

4

Amount of charge or, where interest is payable, amount of original charge and rate of interest thereon.

5

Date of last Payment

6

Balance of original charge outstanding at date of last payment.

SPECIFIC FINANCIAL CHARGES

PART 4

Nature of charge; and reference to order scheme, instrument, resolution, covenant, agreement or other document under or by virtue of which charge is created or enforceable.

1

Where charge registered on behalf of another local authority, name of that authority.

2

Place at which inspection may be made of any document (other than a public general statute) or certified copy thereof, mentioned in column 1.

3

Date of registration

4

CELLANEOUS

PART 5 AND ABOVE

DESCRIPTION (BY PLAN OR OTHERWISE) OF LAND AFFECTED BY CHARGE

REAR OF THE BRECK

Local Land Charges Register

PART 3

Enactment under which notice was registered 1

Description of land affected 2

Date of registration 3

Amount of compensation or payment specified in notice. 4

Notice of Section 28 (5) or 112(5) or 158(5) 1954/1962/1971 July.

Particulars of any apportionment of charge contained in notice 5

Planning decision or order in respect of which payment of compensation giving rise to Charge was made. 6

PLANNING CHARGES

(a) Notices registered under section 28(5) or section 112(5) or section 158(5) of the Town and Country Planning Acts 1954/1962/1971

Nature of charge and reference to notice, order, instrument or other document and to enactment under or by virtue of which charge is created or enforceable. 1

Place at which inspection may be made of any document or certified copy thereof, mentioned in column 1 2

Date of registration 3

Other planning charges

CONDITIONS imposed by the following Town Planning Consents:
Reference number Nature of consent in brief

TOWN AND COUNTRY PLANNING ACT 1990

Planning permission No. 02/94/0998 granted to C. Catterall Limited 15th March 1995 for change of use of land to form part of pigeon transport depot and erection of garages for pigeon transport.
Subject to Conditions.

Wyre Civic Centre, Poulton.

23.3.95

DATE

SIGNATURE OF REGISTRAR

CARR LANE
HAMBLETON

GENERAL FINANCIAL
CHARGES

PART 1

Nature of charge and reference to enactment and (where expedient) order, resolution, scheme or other instrument under which it is proposed to be acquired.

Where charge registered on behalf of another local authority, name of that authority

Date of registration

PART 2

Nature of charge and reference to enactment and (where expedient) order, resolution, scheme or other instrument under which acquired.

Where charge registered on behalf of another local authority, name of that authority

Date of Charge

Date of registration of charge

Amount of charge or, where interest is payable, amount of original charge and rate of interest thereon.

Date of last Payment

Balance of original charge outstanding at date of last payment.

SPECIFIC FINANCIAL CHARGES

PART 4

Nature of charge: and reference to order, scheme, instrument, resolution, covenant, agreement or other document under or by virtue of which charge is created or enforceable.

Where charge registered on behalf of another local authority, name of that authority.

Place at which inspection may be made of any document (other than a public general statute) or certified copy thereof, mentioned in column 1.

Date of registration

SCCELLANEOUS

PART 5 AND ABOVE

DESCRIPTION (BY PLAN OR OTHERWISE) OF LAND AFFECTED BY CHARGE

ENFORCEMENT

lamazoo
169632-210x300

Local Land Charges Register

Speedflex

DATE

SIGNATURE OF REGISTRAR

PART 3

PLANNING CHARGES

(a) Notices registered under section 28(5) or section 112(5) or section 158(5) of the Town and Country Planning Acts 1954/1962/1971

Enactment under which notice was registered 1	Description of land affected 2	Date of registration 3	Amount of compensation or payment specified in notice. 4	Notice of the Particulars of any apportionment of charge contained in notice 5	Planning decision or order in respect of which payment of compensation giving rise to Charge was made. 6

for Section 28 (5) or 112(5) or 158(5) 1954, 1962, 1971 only

	Nature of charge and reference to notice, order, instrument or other document and to enactment under or by virtue of which charge is created or enforceable. 1	Place at which inspection may be made of any document or certified copy thereof, mentioned in column 1 2	Date of registration 3
b) Other planning charges	<p>CONDITIONS imposed by the following Town Planning Consents:</p> <p>Reference number Nature of consent in brief</p> <p><u>TOWN AND COUNTRY PLANNING ACT 1971</u></p> <p>Planning permission No. 02/89/0117 granted to Mr. P.N. Wyatt for conversion of barn to workshop and showroom. Subject to Conditions.</p>	<p>Wyre Civic Centre, Poulton.</p>	<p>15.5.89</p>

DATE

SIGNATURE OF REGISTRAR

PART 1

Nature of charge and reference to enactment and (where expedient) order, resolution, scheme or other instrument under which it is proposed to be acquired.

Where charge registered on behalf of another local authority, name of that authority

Date of registration

GENERAL FINANCIAL CHARGES

CARR LANE, HAMBLETON, STALMINE

PART 2

Nature of charge and reference to enactment and (where expedient) order, resolution, scheme or other instrument under which acquired.

Where charge registered on behalf of another local authority, name of that authority

Date of Charge

Date of registration of charge

Amount of charge or, where interest is payable, amount of original charge and rate of interest thereon.

Date of last Payment

Balance of original charge outstanding at date of last payment.

SPECIFIC FINANCIAL CHARGES

DESCRIPTION (BY PLAN OR OTHERWISE) OF LAND AFFECTED BY CHARGE

BEECH DENE FARM

STALMINE

PART 4

Nature of charge; and reference to order scheme, instrument, resolution, covenant, agreement or other document under or by virtue of which charge is created or enforceable.

Where charge registered on behalf of another local authority, name of that authority.

Place at which inspection may be made of any document (other than a public general statute) or certified copy thereof, mentioned in column 1.

Date of registration

SCCELLANEOUS

PART 5 AND ABOVE

PART 3

PLANNING CHARGES

(a) Notices registered under section 28(5) or section 112(5) or section 158(5) of the Town and Country Planning Acts 1954/1962/1971

Enactment under which notice was registered 1

Description of land affected 2

Date of registration 3

Amount of compensation or payment specified in notice. 4

Notice of the order for Section 28 (5) or 112(5) or 158(5) as 1954/1962/1971 only

Particulars of any apportionment of charge contained in notice 5

Planning decision or order in respect of which payment of compensation giving rise to Charge was made. 6

Nature of charge and reference to notice, order, instrument or other document and to enactment under or by virtue of which charge is created or enforceable.

Place at which inspection may be made of any document or certified copy thereof, mentioned in column 1 2

Date of registration 3

Other planning charges

CONDITIONS imposed by the following Town Planning Consents:
Reference number Nature of consent in brief

TOWN AND COUNTRY PLANNING ACT 1990

Planning permission No. 02/92/1695 granted to Mr. & Mrs. P. Wyatt 25th March 1993 for front porch and side conservatory. Subject to Conditions.

Wyre Civic Centre, Poulton.

20.5.93

DATE

SIGNATURE OF REGISTRAR

PART 1

Nature of charge and reference to enactment and (where expedient) order, resolution, scheme or other instrument under which it is proposed to be acquired.

Where charge registered on behalf of another local authority, name of that authority

Date of registration

GENERAL FINANCIAL CHARGES

CARR LANE, HAMBLETON

PART 2

Nature of charge and reference to enactment and (where expedient) order, resolution, scheme or other instrument under which acquired.

Where charge registered on behalf of another local authority, name of that authority

Date of Charge

Date of registration of charge

Amount of charge or, where interest is payable, amount of original charge and rate of interest thereon.

Date of last Payment

Balance of original charge outstanding at date of last payment.

SPECIFIC FINANCIAL CHARGES

PART 4

Nature of charge; and reference to order scheme, instrument, resolution, covenant, agreement or other document under or by virtue of which charge is created or enforceable.

Where charge registered on behalf of another local authority, name of that authority

Place at which inspection may be made of any document (other than a public general statute) or certified copy thereof, mentioned in column 1.

Date of registration

CELLANEOUS

PART 5 AND ABOVE

DESCRIPTION (BY PLAN OR OTHERWISE) OF LAND AFFECTED BY CHARGE

C. CATTERALL LTD.

Local Land Charges Register

Special file

PART 3

PLANNING CHARGES
 (a) Notices registered under section 28(5) or section 112(5) or section 158(5) of the Town and Country Planning Acts 1954/1962/1971

Enactment under which notice was registered 1	Description of land affected 2	Date of registration 3	Amount of compensation or payment specified in notice. 4	Notice of the Particulars of any apportionment of charge contained in notice 5	or Section 28 (5) or 112(5) or 158(5) 1954/1962/1971 only. Planning decision or order in respect of which payment of compensation giving rise to Charge was made. 6
---	--------------------------------	------------------------	--	--	---

Nature of charge and reference to notice, order, instrument or other document and to enactment under or by virtue of which charge is created or enforceable. 1	Place at which inspection may be made of any document or certified copy thereof, mentioned in column 1 2	Date of registration 3
<p>Other planning charges</p> <p>CONDITIONS imposed by the following Town Planning Consents: Reference number Nature of consent in brief</p> <p><u>TOWN AND COUNTRY PLANNING ACT 1990</u></p> <p>Planning permission No. 02/95/0387 granted to C. Catterall Limited 13th July 1995 for erection of storage building. Subject to Conditions.</p>	<p>Wyre Civic Centre, Poulton.</p>	<p>27.7.95</p>

DATE

SIGNATURE OF REGISTRAR

CARR LANE
HAMBLETON

GENERAL FINANCIAL
CHARGES

PART 1

Nature of charge and reference to enactment, scheme or other instrument under which acquired, and (where expedient) order, resolution, proposed to be acquired. 1. Where charge registered on behalf of another local authority, name of that authority 2. Date of registration 3.

PART 2

Nature of charge and reference to enactment and (where expedient) order, resolution, scheme or other instrument under which acquired. 1. Where charge registered on behalf of another local authority, name of that authority 2. Date of Charge 3. Date of registration of charge 4. Amount of charge or, where interest is payable, amount of original charge and rate of interest thereon. 5. Date of last Payment 6. Balance of original charge outstanding at date of last payment.

SPECIFIC FINANCIAL CHARGES

PART 4

Nature of charge, and reference to order, scheme, instrument, resolution, covenant, agreement or other document under or by virtue of which charge is created or enforceable. 1. Where charge registered on behalf of another local authority, name of that authority. 2. Place at which inspection may be made of any document (other than a public general statute) or certified copy thereof, mentioned in column 1. 3. Date of registration 4.

MISCELLANEOUS

PART 5
AND ABOVE

Local Land Charges Register

PART 3

PLANNING CHARGES

- Notices registered under section 28(5) or section 112(5) or section 158(5) of the Town and Country Planning Act 1954, 1962 or 1971

Notice under section 28 (5) or 112(5) or 158(5) of the Act 1954/1962/1971 only

Enactment under which notice was registered 1

Description of land affected 2

Date of registration 3

Amount of compensation or payment specified in notice 4

Particulars of any apportionment of charge contained in notice 5

Planning decision or order in respect of which payment of compensation giving rise to Charge was made. 6

Nature of charge and reference to notice, order, instrument or other document and enactment under or by virtue of which charge is created or enforceable. 1

Place at which inspection may be made of any document or certified copy thereof, mentioned in column 1 2

Date of registration 3

CONDITIONS imposed by the following Town Planning Consents:
Reference number Nature of consent in brief

TOWN AND COUNTRY PLANNING ACT 1990

Planning permission No 02/00/00902 dated 2nd February 2001 granted to Mrs Newton for reserved matters application for one dwelling house and detached garage.
(Application No reserving matters for approval 02/00/00147)
(Land adjacent Plankton, 21 Carr Lane, Hambleton)
Subject to Conditions)

Plankton-to-Pyda

73 FEB 2001

PART 1

Nature of charge and reference to enactment and (where expedient) order, resolution, scheme or other instrument under which it is proposed to be acquired.

Where charge registered on behalf of another local authority, name of that authority

Date of registration

GENERAL FINANCIAL CHARGES

CHURCH LANE, HAMBLETON.

PART 2

Nature of charge and reference to enactment and (where expedient) order, resolution, scheme or other instrument under which acquired.

Where charge registered on behalf of another local authority, name of that authority

Date of Charge

Date of registration of charge

Amount of charge or, where interest is payable, amount of original charge and rate of interest thereon.

Date of last Payment

Balance of original charge outstanding at date of last payment.

SPECIFIC FINANCIAL CHARGES

DESCRIPTION (BY PLAN OR OTHERWISE) OF LAND AFFECTED BY CHARGE

LAND REAR OF COPLYN

Plot on comp against Coplyn.

PART 4

Nature of charge; and reference to order, scheme, instrument, resolution, covenant, agreement or other document under or by virtue of which charge is created or enforceable.

Where charge registered on behalf of another local authority, name of that authority.

Place at which inspection may be made of any document (other than a public general statute) or certified copy thereof, mentioned in column 1.

Date of registration

ILLANEOUS

PART 5
| ABOVE

Local Land Charges Register

Speed-flex

DATE

SIGNATURE OF REGISTRAR

PART 3

PLANNING CHARGES

(a) Notices registered under section 28(5) or section 112(5) or section 158(5) of the Town and Country Planning Acts 1954/1962/1971

Not. For Section 28 (5) or 112(5) or 158(5) of the Acts 1954/1962/1971 only

Enactment under which notice was registered 1

Description of land affected 2

Date of registration 3

Amount of compensation or payment specified in notice. 4

Particulars of any apportionment of charge contained in notice 5

Planning decision or order in respect of which payment of compensation giving rise to Charge was made. 6

Nature of charge and reference to notice, order, instrument or other document and to enactment under or by virtue of which charge is created or enforceable. 1

Place at which inspection may be made of any document or certified copy thereof, mentioned in column 1 2

Date of registration 3

b) Other planning charges

CONDITIONS imposed by the following Town Planning Consents:
Reference number Nature of consent in brief

TOWN AND COUNTRY PLANNING ACT 1990

Planning permission No. 02/92/1290 granted to Mr. & Mrs. Connelly 22nd October 1992 for erection of 1 no. bungalow. Subject to Conditions.

Wyre Civic Centre, Poulton.

9.11.92

DATE

SIGNATURE OF REGISTRAR

CHURCH LANE
HAMBLETON

PART 1

Nature of charge and reference to enactment and (where expedient) order, resolution, scheme or other instrument under which it is proposed to be acquired.

Where charge registered on behalf of another local authority, name of that authority

Date of registration

GENERAL FINANCIAL CHARGES

PART 2

Nature of charge and reference to enactment and (where expedient) order, resolution, scheme or other instrument under which acquired.

Where charge registered on behalf of another local authority, name of that authority

Date of Charge

Date of registration of charge

Amount of charge or, where interest is payable, amount of original charge and rate of interest thereon

Date of last Payment

Balance of original charge outstanding at date of last payment

SPECIFIC FINANCIAL CHARGES

PART 4

Nature of charge; and reference to order, scheme, instrument, resolution, covenant, agreement or other document under or by virtue of which charge is created or enforceable.

Where charge registered on behalf of another local authority, name of that authority

Place at which inspection may be made of any document (other than a public general statute) or certified copy thereof, mentioned in column 1

Date of registration

MISCELLANEOUS

PART 5
AND ABOVE

DESCRIPTION (BY PLAN OR OTHERWISE) OF LAND AFFECTED BY CHARGE

PLAYING FIELDS

Local Land Charges Register

DATE

SIGNATURE OF REGISTRAR

PART 1

Nature of charge and reference to enactment and (where expedient) order, resolution, scheme or other instrument under which it is proposed to be acquired.

1

Where charge registered on behalf of another local authority, name of that authority

2

Date of registration

3

CHURCH LANE,
HAMBLETON.

GENERAL FINANCIAL
CHARGES

PART 2

Nature of charge and reference to enactment and (where expedient) order, resolution, scheme or other instrument under which acquired.

1

Where charge registered on behalf of another local authority, name of that authority

2

Date of Charge

3

Date of registration of charge

4

Amount of charge or, where interest is payable, amount of original charge and rate of interest thereon.

5

Date of last Payment

6

Balance of original charge outstanding at date of last payment.

GENERAL FINANCIAL
CHARGES

PART 4

Nature of charge; and reference to order, scheme, instrument, resolution, covenant, agreement or other document under or by virtue of which charge is created or enforceable.

1

Where charge registered on behalf of another local authority, name of that authority.

2

Place at which inspection may be made of any document (other than a public general statute) or certified copy thereof, mentioned in column 1.

3

Date of registration

4

GENERAL CHARGES

PART 5
AS ABOVE

DESCRIPTION (BY PLAN OR OTHERWISE) OF LAND AFFECTED BY CHARGE

PLAYING FIELD

PART 1

Nature of charge and reference to enactment and (where expedient) order, resolution, scheme or other instrument under which it is proposed to be acquired. 1

Where charge registered on behalf of another local authority, name of that authority. 2

Date of registration. 3

GENERAL FINANCIAL CHARGES

PART 2

Nature of charge and reference to enactment and (where expedient) order, resolution, scheme or other instrument under which acquired. 1

Where charge registered on behalf of another local authority, name of that authority. 2

Date of Charge. 3

Date of registration of charge. 4

Amount of charge or, where interest is payable, amount of original charge and rate of interest thereon. 5

Date of last Payment. 6

Balance of original charge outstanding at date of last payment.

SPECIFIC FINANCIAL CHARGES

DESCRIPTION (BY PLAN OR OTHERWISE) OF LAND AFFECTED BY CHARGE

PART 4

Nature of charge; and reference to order, scheme, instrument, resolution, covenant, agreement or other document under or by virtue of which charge is created or enforceable. 1

Where charge registered on behalf of another local authority, name of that authority. 2

Place at which inspection may be made of any document (other than a public general statute) or certified copy thereof, mentioned in column 1. 3

Date of registration. 4

CELLANEOUS

PART 5
AND ABOVE

Local Land Charges Register

DATE

SIGNATURE OF REGISTRAR

**GEORGE LANE,
HAMBLETON.**

**GENERAL FINANCIAL
CHARGES**

PART 1

Nature of charge and reference to enactment and (where expedient) order, resolution, scheme or other instrument under which it is proposed to be acquired.

Where charge registered on behalf of another local authority, name of that authority

Date of registration

PART 2

Nature of charge and reference to enactment and (where expedient) order, resolution, scheme or other instrument under which acquired.

Where charge registered on behalf of another local authority, name of that authority

Date of Charge

Date of registration of charge

Amount of charge or, where interest is payable, amount of original charge and rate of interest thereon.

Date of last Payment

Balance of original charge outstanding at date of last payment.

PECIFIC FINANCIAL CHARGES

PART 4

Nature of charge; and reference to order scheme, instrument, resolution, covenant, agreement or other document under or by virtue of which charge is created or enforceable.

Where charge registered on behalf of another local authority, name of that authority.

Place at which inspection may be made of any document (other than a public general statute) or certified copy thereof, mentioned in column 1.

Date of registration

ELLANEOUS

**PART 5
D ABOVE**

DESCRIPTION (BY PLAN OR OTHERWISE) OF LAND AFFECTED BY CHARGE

HAMBLETON COUNTRY PRIMARY SCHOOL

Local Land Charges Register

DATE

SIGNATURE OF REGISTRAR

PART 3

PLANNING CHARGES

(a) Notices registered under section 28(5) or section 112(5) or section 158(6) or the Town and Country Planning Acts 1954/1962/1971

No. under Section 28 (5) or 112(5) or 158(6) of the Acts 1954/1962/1971 only

Enactment under which notice was registered

Description of land affected

Date of registration

Amount of compensation or payment specified in notice.

Particulars of any apportionment of charge contained in notice

Planning decision or order in respect of which payment of compensation giving rise to Charge was made.

Nature of charge and reference to notice, order, instrument or other document and to enactment under or by virtue of which charge is created or enforceable.

Place at which inspection may be made of any document or certified copy thereof, mentioned in column 1

Date of registration

(b) Other planning charges

CONDITIONS imposed by the following Town Planning Consents:
Reference number Nature of consent in brief

TOWN AND COUNTRY PLANNING ACT 1971

Planning permission No. 02/88/0930 granted to Mr. J. Stansfield for continued use of prefabricated toilet amenity building. Subject to Conditions.

TOWN AND COUNTRY PLANNING ACT 1990

Town and Country Planning General Regulations 1992

Wyre Borough Council give notice that no objections are raised to planning application No. 02/94/0174 in respect of development by Lancashire County Council for Regulation 3 application - retention of portakabin and use as a youth centre. 13/4/94. Recommended that conditions be imposed.

TOWN AND COUNTRY PLANNING ACT 1990

Planning permission No. 02/94/174 granted to Lancashire County Council's Education Committee 24th May 1994 by Lancashire County Council for continuation of use of existing portable building for Youth Centre, Hambleton County Primary School. Subject to Conditions.

Wyre Civic Centre, Poulton.

13.9.88

Wyre Civic Centre, Poulton.

21.4.94

Wyre Civic Centre, Poulton.

10.6.94

PART 1

Nature of charge and reference to enactment and (where expedient) order, resolution, scheme or other instrument under which it is proposed to be acquired.

Where charge registered on behalf of another local authority, name of that authority

Date of registration

GENERAL FINANCIAL CHARGES

CLAY GAP LANE, HAMBLETON.

PART 2

Nature of charge and reference to enactment and (where expedient) order, resolution, scheme or other instrument under which acquired.

Where charge registered on behalf of another local authority, name of that authority

Date of Charge

Date of registration of charge

Amount of charge or, where interest is payable, amount of original charge and rate of interest thereon.

Date of last Payment

Balance of original charge outstanding at date of last payment.

SPECIFIC FINANCIAL CHARGES

DESCRIPTION (BY PLAN OR OTHERWISE) OF LAND AFFECTED BY CHARGE

WEST VIEW

PART 4

Nature of charge; and reference to order scheme, instrument, resolution, covenant, agreement or other document under or by virtue of which charge is created or enforceable.

Where charge registered on behalf of another local authority, name of that authority.

Place at which inspection may be made of any document (other than a public general statute) or certified copy thereof, mentioned in column 1.

Date of registration

SCCELLANEOUS

PART 5 AND ABOVE

PART 3

PLANNING CHARGES

(a) Notices registered under section 28(5) or section 112(5) or section 158(5) of the Town and Country Planning Acts 1954/1962/1971

Enactment under which notice was registered 1	Description of land affected 2	Date of registration 3	Amount of compensation or payment specified in notice. 4	Particulars of any apportionment of charge contained in notice 5	Planning decision or order in respect of which payment of compensation giving rise to Charge was made. 6

Notice of the or Section 28 (5) or 112(5) or 158(5) 1954/1962/1971 only.

Nature of charge and reference to notice, order, instrument or other document and to enactment under or by virtue of which charge is created or enforceable.

Place at which inspection may be made of any document or certified copy thereof, mentioned in column 1

Date of registration

Other planning charges

CONDITIONS imposed by the following Town Planning Consents:
Reference number Nature of consent in brief

TOWN AND COUNTRY PLANNING ACT 1990

Planning permission No. 02/92/0035 granted to Miss J. Etherington 19th February 1992 for single storey side extension.
Subject to Conditions.

Wyre Civic Centre, Poulton.

4.3.92

DATE

SIGNATURE OF REGISTRAR

PART 1

Nature of charge and reference to enactment and (where expedient) order, resolution, scheme or other instrument under which it is proposed to be acquired.

Where registered on behalf of another local authority, name of that authority

Date of registration

GENERAL FINANCIAL CHARGES

CLAY GAP LANE
HAMBLETON

PART 2

Nature of charge and reference to enactment and (where expedient) order, resolution, scheme or other instrument under which acquired.

Where charge registered on behalf of another local authority, name of that authority

Date of Charge

Date of registration of charge

Amount of charge or, where interest is payable, amount of original charge and rate of interest thereon.

Date of last Payment

Balance of original charge outstanding at date of last payment.

SPECIFIC FINANCIAL CHARGES

DESCRIPTION (BY PLAN OR OTHERWISE) OF LAND AFFECTED BY CHARGE

LAND SOUTH OF

PART 4

Nature of charge; and reference to order, scheme, instrument, resolution, covenant, agreement or other document under or by virtue of which charge is created or enforceable.

Where charge registered on behalf of another local authority, name of that authority.

Place at which inspection may be made of any document (other than a public general statute) or certified copy thereof, mentioned in column 1.

Date of registration

MISCELLANEOUS

PART 5 AND ABOVE

PART 3

PLANNING CHARGES

(a) Notices registered under section 28(5) or section 112(5) or section 158(5) of the Town and Country Planning Acts 1954/1962/1971

Not under Section 28 (5) or 112(5) or 158(5) of the Acts 1954/1962/1971 only

Enactment under which notice was registered 1	Description of land affected 2	Date of registration 3	Amount of compensation or payment specified in notice. 4	Particulars of any apportionment of charge contained in notice 5	Planning decision or order in respect of which payment of compensation giving rise to Charge was made. 6
--	-----------------------------------	---------------------------	---	---	---

Nature of charge and reference to notice, order, instrument or other document and to enactment under or by virtue of which charge is created or enforceable.

Place at which inspection may be made of any document or certified copy thereof, mentioned in column 1

Date of registration

Other planning charges

CONDITIONS imposed by the following Town Planning Consents:
Reference number Nature of consent in brief

TOWN AND COUNTRY PLANNING ACT 1990

Planning permission No. 02/98/00684 granted to Bethany Kay
4th December 1998 for 3 stables.
Subject to Conditions.
(Land south of Clay Gap Lane, Hambleton)

Wyre Civic Centre, Poulton.

15.1.99

CLAY GAP LANE
HAMBLETON

GENERAL FINANCIAL
CHARGES

PART 1

Nature of charge and reference to enactment and (where expedient) order, resolution, scheme or other instrument under which it is proposed to be acquired. 1	Where charge registered on behalf of another local authority, name of that authority 2	Date of registration 3

PART 2

SPECIFIC FINANCIAL
CHARGES

Nature of charge and reference to enactment and (where expedient) order, resolution, scheme or other instrument under which acquired. 1	Where charge registered on behalf of another local authority, name of that authority 2	Date of Charge 3	Date of registration of charge 4	Amount of charge or, where interest is payable, amount of original charge and rate of interest thereon 5	Date of last Payment 6	Balance of original charge outstanding at date of last payment

PART 4

MISCELLANEOUS

Nature of charge; and reference to order, scheme, instrument, resolution, covenant, agreement or other document under or by virtue of which charge is created or enforceable. 1	Where charge registered on behalf of another local authority, name of that authority 2	Place at which inspection may be made of any document (other than a public general statute) or certified copy thereof, mentioned in column 1 3	Date of registration 4

PART 5
NO ABOVE

--

DESCRIPTION (BY PLAN OR OTHERWISE) OF LAND AFFECTED BY CHARGE

THE BILLS

DATE

SIGNATURE OF REGISTRAR

PART 3 PLANNING CHARGES <small>(a) Notices registered under section 28(5) or section 112(5) or Section 158(5) of the Town and Country Planning Acts 1954/1962/1971</small>	Enactment under which notice was registered		Description of land affected	Date of registration	Amount of compensation or payment specified in notice	Notice under Section 28(5) or 112(5) or 158(5) 1954/1962/1971 only		Planning decision or order in respect of which payment of compensation giving rise to Charge was made
	1	2				4	5	

Other planning charges	Nature of charge and reference to notice, order, instrument or other document and to enactment under or by virtue of which charge is created or enforceable	Place at which inspection may be made of any document or certified copy thereof, mentioned in column 1	Date of registration
	1	2	3
	<p>CONDITIONS imposed by the following Town Planning Consents:</p> <p>Reference number Nature of consent in brief</p> <p>Conditional approval granted to Mr. Isaac Barber dated 21st November, 1977, under the provisions of the Town and Country Planning Act 1971 for Residential Caravans.</p> <p>(Application No. 2/77/1503)</p> <p><u>Town and Country Planning Act 1971 Section 87</u></p> <p>Enforcement Notice dated 15th October, 1980, served on Lloyds Bank Ltd., Manchester Trust Branch, in respect of land known as The Bits, Clay Gap Lane, Hambleton (Plan No. 353)</p> <p>(I) To remove Caravan from said land.</p> <p>(II) Reinststate the said land to its condition prior to positioning of caravan, Notice to take effect at the end of the period 28 days beginning with 20th October, 1980.</p> <p>Notice upheld by the Department of the Environment on the 24th November, 1981, with direction that the notice be varied by the deletion of (II) above.</p>	<p>Council Offices, Thornton.</p> <p>Town Hall, Poulton.</p>	<p>7. 12. 77.</p> <p>27.11.81.</p>

DATE

SIGNATURE OF REGISTRAR

CUTTS LANE, HAMBLETON.

PART 1

Nature of charge and reference to enactment and (where expedient) order, resolution, scheme or other instrument under which it is proposed to be acquired.

Where charge registered on behalf of another local authority, name of that authority

Date of registration

GENERAL FINANCIAL CHARGES

PART 2

Nature of charge and reference to enactment and (where expedient) order, resolution, scheme or other instrument under which acquired.

Where charge registered on behalf of another local authority, name of that authority

Date of Charge

Date of registration of charge

Amount of charge or, where interest is payable, amount of original charge and rate of interest thereon

Date of last Payment

Balance of original charge outstanding at date of last payment

PECIFIC FINANCIAL CHARGES

PART 4

Nature of charge; and reference to order scheme, instrument, resolution, covenant, agreement or other document under or by virtue of which charge is created or enforceable.

Where charge registered on behalf of another local authority, name of that authority

Place at which inspection may be made of any document (other than a public general statute) or certified copy thereof, mentioned in column 1

Date of registration

MISCELLANEOUS

Closing Order dated 15th August 1978, served under Section 17(1) of the Housing Act 1957.

Council Offices, Thornton 23.8.78

PART 5
ID ABOVE

DESCRIPTION (BY PLAN OR OTHERWISE) OF LAND AFFECTED BY CHARGE

Greyhound Breeding Kennels (P. Norcross)

PART 3

PLANNING CHARGES

(a) Notices registered under section 28(5) or section 112(5) or Section 158(5) of the Town and Country Planning Acts 1964/1962/1971

Enactment under which notice was registered 1

Description of land affected 2

Date of registration 3

Amount of compensation or payment specified in notice 4

Not of t. under Section 28 (5) or 112(5) or 158(5) Acts 1964/1962/1971 only

Particulars of any apportionment of charge contained in notice 5

Planning decision or order in respect of which payment of compensation giving rise to Charge was made 6

Nature of charge and reference to notice, order, instrument or other document and to enactment under or by virtue of which charge is created or enforceable 1

Place at which inspection may be made of any document or certified copy thereof, mentioned in column 1 2

Date of registration 3

Other planning charges

CONDITIONS imposed by the following Town Planning Consents:
Reference number Nature of consent in brief

DATE

SIGNATURE OF REGISTRAR

COTTIS LANE
HAMBLETON

PART 1

Nature of charge and reference to enactment and (where expedient) order, resolution, scheme or other instrument under which it is proposed to be acquired. 1

Where charge registered on behalf of another local authority, name of that authority 2

Date of registration 3

GENERAL FINANCIAL CHARGES

PART 2

Nature of charge and reference to enactment and (where expedient) order, resolution, scheme or other instrument under which acquired. 1

Where charge registered on behalf of another local authority, name of that authority 2

Date of Charge 3

Date of registration of charge 4

Amount of charge or, where interest is payable, amount of original charge and rate of interest thereon. 5

Date of last Payment 6

Balance of original charge outstanding at date of last payment.

SPECIFIC FINANCIAL CHARGES

PART 4

Nature of charge; and reference to order, scheme, instrument, resolution, covenant, agreement or other document under or by virtue of which charge is created or enforceable. 1

Where charge registered on behalf of another local authority, name of that authority. 2

Place at which inspection may be made of any document (other than a public general statute) or certified copy thereof, mentioned in column 1. 3

Date of registration 4

VARIOUS

PART 5
JD ABOVE

DESCRIPTION (BY PLAN OR OTHERWISE) OF LAND AFFECTED BY CHARGE

on computer

BARN ADJACENT TO NOAH'S FARM (02/83/1686) The Barn Cottis Lane Hambleton

DATE

SIGNATURE OF REGISTRAR

PART 3

PLANNING CHARGES

(a) Notices registered under section 28(5) or section 112(5) or section 158(5) of the Town and Country Planning Acts 1954/1962/1971

Under Section 28 (5) or 112(5) or 158(5) of the Town and Country Planning Acts 1954, 1962, 1971 only

Enactment under which notice was registered. 1

Description of land affected 2

Date of registration 3

Amount of compensation or payment specified in notice. 4

Particulars of any apportionment of charge contained in notice 5

Planning decision or order in respect of which payment of compensation giving rise to Charge was made 6

Nature of charge and reference to notice, order, instrument or other document and to enactment under or by virtue of which charge is created or enforceable. 1

Place at which inspection may be made of any document or certified copy thereof, mentioned in column 1 2

Date of registration 3

(b) Other planning charges

CONDITIONS imposed by the following Town Planning Consents:
Reference number Nature of consent in brief

Conditional approval granted to A. Singleton dated 22. 2.84. under the provisions of the Town and Country Planning Act 1971 for conversion of redundant brick barn into house. Application No. 02/83/1686.

Council Offices, Thornton.

8. 3.84.

Conditional approval granted to J. Singleton dated 21. 1.86. for approval of reserved matters for conversion of barn to dwelling. Application No. 02/85/1348.

* "

29. 1.86.

GRANGE ROAD/MOSS LANE,
HAMBLETON

PART 1

Nature of charge and reference to enactment and (where expedient) order, resolution, scheme or other instrument under which it is proposed to be acquired.

Where charge registered on behalf of another local authority, name of that authority

Date of registration

GENERAL FINANCIAL CHARGES

PART 2

Nature of charge and reference to enactment and (where expedient) order, resolution, scheme or other instrument under which acquired.

Where charge registered on behalf of another local authority, name of that authority

Date of Charge

Date of registration of charge

Amount of charge or, where interest is payable, amount of original charge and rate of interest thereon.

Date of last Payment

Balance of original charge outstanding at date of last payment.

SPECIFIC FINANCIAL CHARGES

DESCRIPTION (BY PLAN OR OTHERWISE) OF LAND AFFECTED BY CHARGE

LAND EAST OF GRANGE ROAD AND SOUTH OF MOSS LANE

PART 4

Nature of charge; and reference to order scheme, instrument, resolution, covenant, agreement or other document under or by virtue of which charge is created or enforceable.

Where charge registered on behalf of another local authority, name of that authority.

Place at which inspection may be made of any document (other than a public general statute) or certified copy thereof, mentioned in column 1.

Date of registration

CELLANEOUS

PART 5

AND ABOVE

Local Land Charges Register

PART 3

PLANNING CHARGES
 (a) Notices registered under section 23(5) or section 112(5) or section 158(5) of the Town and Country Planning Acts 1954/1962/1971

Enactment under which notice was registered 1	Description of land affected 2	Date of registration 3	Amount of compensation or payment specified in notice. 4	Particulars of any apportionment of charge contained in notice 5	Planning decision or order in respect of which payment of compensation giving rise to Charge was made. 6

Not of the or Section 28 (5) or 112(5) or 158(5) 1954/1962/1971 only.

Nature of charge and reference to notice, order, instrument or other document and to enactment under or by virtue of which charge is created or enforceable. 1	Place at which inspection may be made of any document or certified copy thereof, mentioned in column 1 2	Date of registration 3
<p>Other planning charges</p> <p>CONDITIONS imposed by the following Town Planning Consents: Reference number Nature of consent in brief</p> <p><u>TOWN AND COUNTRY PLANNING ACT 1990</u></p> <p>Planning permission No. 02/93/1575 granted to Mr. N. Powell 12th January 1994 for erection of a barn. Subject to Conditions.</p>	<p>Wyre Civic Centre, Poulton.</p>	<p>20.1.94</p>

DATE

SIGNATURE OF REGISTRAR

PART 1

Nature of charge and reference to enactment and (where expedient) order, resolution, scheme or other instrument under which it is proposed to be acquired.

1 Where charge registered on behalf of another local authority, name of that authority

2 Date of registration
3

GENERAL FINANCIAL CHARGES

GRANGE ROAD,
HAMBLETON

PART 2

Nature of charge and reference to enactment and (where expedient) order, resolution, scheme or other instrument under which acquired.

1 Where charge registered on behalf of another local authority, name of that authority

2 Date of Charge

3 Date of registration of charge

4 Amount of charge or, where interest is payable, amount of original charge and rate of interest thereon.

5 Date of last Payment

6 Balance of original charge outstanding at date of last payment.

SPECIFIC FINANCIAL CHARGES

DESCRIPTION (BY PLAN OR OTHERWISE) OF LAND AFFECTED BY CHARGE

LAND SOUTH OF

PART 4

Nature of charge; and reference to order scheme, instrument, resolution, covenant, agreement or other document under or by virtue of which charge is created or enforceable.

1 Where charge registered on behalf of another local authority, name of that authority.

2 Place at which inspection may be made of any document (other than a public general statute) or certified copy thereof, mentioned in column 1.

3 Date of registration

4

MISCELLANEOUS

PART 5 AND ABOVE

PART 3

PLANNING CHARGES

(a) Notices registered under section 28(5) or section 112(6) or section 158(5) of the Town and Country Planning Acts 1954/1962/1971

Enactment under which notice was registered 1

Description of land affected 2

Date of registration 3

Amount of compensation or payment specified in notice. 4

Notified under Section 28 (5) or 112(5) or 158(5) a 1954/1962/1971 only

Particulars of any apportionment of charge contained in notice 5

Planning decision or order in respect of which payment of compensation giving rise to Charge was made. 6

Nature of charge and reference to notice, order, instrument or other document and to enactment under or by virtue of which charge is created or enforceable. 1

Place at which inspection may be made of any document or certified copy thereof, mentioned in column 1 2

Date of registration 3

CONDITIONS imposed by the following Town Planning Consents:
Reference number Nature of consent in brief

TOWN AND COUNTRY PLANNING ACT 1990

Planning permission No. 02/93/0726 granted to Mr. N. Powell 19th July 1993 for change of use of land from agricultural to riding school and erection of stable block and store. Subject to Conditions.

Wyre Civic Centre, Poulton.

6.8.93

DATE

SIGNATURE OF REGISTRAR

GRANGE ROAD,
HAMBLETON.

GENERAL FINANCIAL
CHARGES

PART 1

Nature of charge and reference to enactment and (where expedient) order, resolution, scheme or other instrument under which it is proposed to be acquired.

Where charge registered on behalf of another local authority, name of that authority

Date of registration

1

2

3

PART 2

Nature of charge and reference to enactment and (where expedient) order, resolution, scheme or other instrument under which acquired.

Where charge registered on behalf of another local authority, name of that authority

Date of Charge

Date of registration of charge

Amount of charge or, where interest is payable, amount of original charge and rate of interest thereon.

Date of last Payment

Balance of original charge outstanding at date of last payment.

1

2

3

4

5

6

SPECIFIC FINANCIAL CHARGES

PART 4

Nature of charge; and reference to order, scheme, instrument, resolution, covenant, agreement or other document under or by virtue of which charge is created or enforceable.

Where charge registered on behalf of another local authority, name of that authority.

Place at which inspection may be made of any document (other than a public general statute) or certified copy thereof, mentioned in column 1.

Date of registration

1

2

3

4

CELLANEOUS

PART 5 AND ABOVE

DESCRIPTION (BY PLAN OR OTHERWISE) OF LAND AFFECTED BY CHARGE

THE COURT (FORMERLY HIGH MEADOWS)

PART 3

PLANNING CHARGES

(a) Notices registered under section 28(5) or section 112(5) or section 158(5) or the Town and Country Planning Acts 1954/1962/1971

Noti-der Section 28 (5) or 112(5) or 158(5) of ti- s 1954/1962/1971 only

Enactment under which notice was registered 1	Description of land affected 2	Date of registration 3	Amount of compensation or payment specified in notice. 4	Particulars of any apportionment of charge contained in notice 5	Planning decision or order in respect of which payment of compensation giving rise to Charge was made. 6
--	-----------------------------------	---------------------------	---	---	---

Nature of charge and reference to notice, order, instrument or other document and to enactment under or by virtue of which charge is created or enforceable. 1	Place at which inspection may be made of any document or certified copy thereof, mentioned in column 1 2	Date of registration 3
<p>b) Other planning charges</p> <p>CONDITIONS imposed by the following Town Planning Consents: Reference number Nature of consent in brief</p> <p><u>TOWN AND COUNTRY PLANNING ACT 1990</u></p> <p>Planning permission No. 02/92/1314 granted to Mr. & Mrs. D. Craven 16th October 1992 for first floor rear extension. Subject to Conditions.</p>	<p>Wyre Civic Centre, Poulton.</p>	<p>9.11.92</p>

DATE

SIGNATURE OF REGISTRAR



GRANGE ROAD,
HAMBLETON.

PART 1

Nature of charge and reference to enactment and (where expedient) order, resolution, scheme or other instrument under which it is proposed to be acquired.

Where charge registered on behalf of another local authority, name of that authority

Date of registration

GENERAL FINANCIAL CHARGES

PART 2

Nature of charge and reference to enactment and (where expedient) order, resolution, scheme or other instrument under which acquired.

Where charge registered on behalf of another local authority, name of that authority

Date of Charge

Date of registration of charge

Amount of charge or, where interest is payable, amount of original charge and rate of interest thereon.

Date of last Payment

Balance of original charge outstanding at date of last payment.

SPECIFIC FINANCIAL CHARGES

PART 4

Nature of charge; and reference to order scheme, instrument, resolution, covenant, agreement or other document under or by virtue of which charge is created or enforceable.

Where charge registered on behalf of another local authority, name of that authority.

Place at which inspection may be made of any document (other than a public general statute) or certified copy thereof, mentioned in column 1.

Date of registration

SCCELLANEOUS

PART 5 AND ABOVE

DESCRIPTION (BY PLAN OR OTHERWISE) OF LAND AFFECTED BY CHARGE

LAND NORTH OF SUNNY BANK

PART 3

PLANNING CHARGES

(g) Notices registered under section 28(5) or section 112(5) or section 158(5) of the Town and Country Planning Acts 1954/1962/1971

Enactment under which notice was registered 1	Description of land affected 2	Date of registration 3	Amount of compensation or payment specified in notice. 4	Particulars of any apportionment of charge contained in notice 5	Planning decision or order in respect of which payment of compensation giving rise to Charge was made. 6

Notices registered under Section 28 (5) or 112(5) or 158(5) of the Town and Country Planning Acts 1954/1962/1971 only

	Nature of charge and reference to notice, order, instrument or other document and to enactment under or by virtue of which charge is created or enforceable. 1	Place at which inspection may be made of any document or certified copy thereof, mentioned in column 1 2	Date of registration 3
b) Other planning charges	<p>CONDITIONS imposed by the following Town Planning Consents: Reference number Nature of consent in brief</p> <p><u>TOWN AND COUNTRY PLANNING ACT 1990</u></p> <p>Planning permission No. 02/91/0298 granted to J.C. Bee for erection of one detached dormer bungalow. Subject to Conditions.</p>	<p>Wyre Civic Centre, Poulton.</p>	<p>10.6.91</p>

DATE

SIGNATURE OF REGISTRAR

GRANGE ROAD
HAMBLETTON

PART 1

GENERAL FINANCIAL CHARGES

Nature of charge and reference to enactment and (where expedient) order, resolution, scheme or other instrument under which it is proposed to be acquired. 1

Where charge registered on behalf of another local authority, name of that authority 2

Date of registration 3

PART 2

SPECIFIC FINANCIAL CHARGES

Nature of charge and reference to enactment and (where expedient) order, resolution, scheme or other instrument under which acquired. 1

Where charge registered on behalf of another local authority, name of that authority 2

Date of Charge 3

Date of registration of charge 4

Amount of charge or, where interest is payable, amount of original charge and rate of interest thereon. 5

Date of last Payment 6

Balance of original charge outstanding at date of last payment.

PART 4

MISCELLANEOUS

Nature of charge; and reference to order scheme, instrument, resolution, covenant, agreement or other document under or by virtue of which charge is created or enforceable. 1

Where charge registered on behalf of another local authority, name of that authority. 2

Place at which inspection may be made of any document (other than a public general statute) or certified copy thereof, mentioned in column 1. 3

Date of registration 4

PART 5 AND ABOVE

DESCRIPTION (BY PLAN OR OTHERWISE) OF LAND AFFECTED BY CHARGE

WOODCARR

DATE

SIGNATURE OF REGISTRAR

PART 3

PLANNING CHARGES

(a) Notices registered under section 28(5) or section 112(5) or Section 158(5) of the Town and Country Planning Acts 1954/1962/1971

Enactment under which notice was registered. 1	Description of land affected 2	Date of registration 3	Amount of compensation or payment specified in notice. 4	Particulars of any apportionment of charge contained in notice 5	Planning decision or order in respect of which payment of compensation giving rise to Charge was made 6

No. of notices under Section 28 (5) or 112(5) or 158(5) Acts 1954, 1962, 1971 only

	Nature of charge and reference to notice, order, instrument or other document and to enactment under or by virtue of which charge is created or enforceable. 1	Place at which inspection may be made of any document or certified copy thereof, mentioned in column 1 2	Date of registration 3
b) Other planning charges	<p>CONDITIONS imposed by the following Town Planning Consents:</p> <p>Reference number Nature of consent in brief</p> <p>Conditional approval granted to Mr. & Mrs. E. West dated 31. 7.85. for extension to form dining room. Application No. 02/85/0322.</p>	<p>Council Offices, Thornton.</p>	<p>5. 9.85.</p>

DATE

SIGNATURE OF REGISTRAR

GRANGE ROAD
HAMBLETON

PART 1

Nature of charge and reference to enactment and (where expedient) order, resolution, scheme or other instrument under which it is proposed to be acquired.

1 Where charge registered on behalf of another local authority, name of that authority

2 Date of registration

3

GENERAL FINANCIAL CHARGES

PART 2

Nature of charge and reference to enactment and (where expedient) order, resolution, scheme or other instrument under which acquired.

1

Where charge registered on behalf of another local authority, name of that authority

2

Date of Charge

3

Date of registration of charge

4

Amount of charge or, where interest is payable, amount of original charge and rate of interest thereon

5

Date of last Payment

6

Balance of original charge outstanding at date of last payment

PECIFIC FINANCIAL CHARGES

PART 4

Nature of charge; and reference to order, scheme, instrument, resolution, covenant, agreement or other document under or by virtue of which charge is created or enforceable.

1

Where charge registered on behalf of another local authority, name of that authority

2

Place at which inspection may be made of any document (other than a public general statute) or certified copy thereof, mentioned in column 1

3

Date of registration

4

MISCELLANEOUS

PART 5
ID ABOVE

List of Buildings of Special Architectural or Historic Interest compiled or approved by the Minister of Town and Country Planning under Section 42 of the Act of 1944 or Section 30 of the Act of 1947.

Date of Certification of List

16.12.52

Town Hall
Poulton

7. 1.53.

Re-certified on Ninth List as Grade II

W.E.F. 17.4.1967

"

6. 12. 84

DESCRIPTION (BY PLAN OR OTHERWISE) OF LAND AFFECTED BY CHARGE

HAMBLETON HALL

DATE

SIGNATURE OF REGISTRAR

GENERAL FINANCIAL CHARGES

GREEN MEADOW LANE / SHARD LANE
HAMBLETON

PART 1

Nature of charge and reference to enactment and (where expedient) order, resolution, scheme or other instrument under which it is proposed to be acquired.	Where charge registered on behalf of another local authority, name of that authority	Date of registration

PART 2

SPECIFIC FINANCIAL CHARGES

Nature of charge and reference to enactment and (where expedient) order, resolution, scheme or other instrument under which acquired.	Where charge registered on behalf of another local authority, name of that authority	Date of Charge	Date of registration of charge	Amount of charge or, where interest is payable, amount of original charge and rate of interest thereon.	Date of last Payment	Balance of original charge outstanding at date of last payment.

PART 4

LLANEOUS

Nature of charge; and reference to order, scheme, instrument, resolution, covenant, agreement or other document under or by virtue of which charge is created or enforceable.	Where charge registered on behalf of another local authority, name of that authority.	Place at which inspection may be made of any document (other than a public general statute) or certified copy thereof, mentioned in column 1.	Date of registration

PART 5

ABOVE

--

DESCRIPTION (BY PLAN OR OTHERWISE) OF LAND AFFECTED BY CHARGE

LAND AT (PLAN NO. 744 REFERS) (Enforcement Notice

Local Land Charges Register

PART 3

PLANNING CHARGES

(a) Notices registered under section 28(5) or section 112(5) or section 156(5) of the Town and Country Planning Acts 1954, 1962, 1971

b under Sections 28(4) or 112(5) or 156(5) of the Town and Country Planning Acts 1954, 1962, 1971

Enactment under which notice was registered 1

Description of land affected 2

Date of registration 3

Amount of compensation or payment specified in notice. 4

Particulars of any apportionment of charge contained in notice 5

Planning decision or order in respect of which payment of compensation giving rise to Charge was made 6

Nature of charge and reference to notice, order, instrument or other document and to enactment under or by virtue of which charge is created or enforceable. 1

Place at which inspection may be made of any document or certified copy thereof, mentioned in column 1 2

Date of registration 3

Other planning charges

CONDITIONS imposed by the following Town Planning Consents:
Reference number Nature of consent in brief

Wyre Civic Centre, Poulton.

23.6.99

TOWN AND COUNTRY PLANNING ACT 1990 (As amended by the Planning and Compensation Act, 1991)

ENFORCEMENT NOTICE, dated 14th June 1999 issued under Section 171A(1)(a) of the above mentioned Act relating to land off Shard Lane, Hambleton shown edged red on plan, and requiring the owner/occupier to:

1. Excavate the hardcore to tracks/access ways/hard standing to base level.
2. Remove from the land all the materials, rubble, hardcore arising from compliance with requirements in 1 above.
3. Restore the land to its condition before the breach took place by levelling the ground of the former access ways with approved top soil to BS38825 following the work in 1 and 2 above.
4. Reseed the area with grass using a mix equivalent to that of 'A'4 low maintenance conservation areas seeds of British Seed Houses or an equivalent mix of another producer in accordance with the manufacturers instructions.
5. Carry out appropriate reseeding remedial works if required in the following growing season.

Time for Compliance:

Items 1-3 Two months after this Notice takes effect

Item 4 March/April 2000

Item 5 September/October 2000.

PLAN NO. 744 REFERS

Notice to take effect on 18th July 1999.

SIGNATURE OF REGISTRAR

HAMBLETON

GENERAL FINANCIAL CHARGES

PART 1

Nature of charge and reference to enactment and (where expedient) order, resolution, scheme or other instrument under which it is proposed to be acquired.	Where charge registered on behalf of another local authority, name of that authority	Date of registration

PART 2

SPECIFIC FINANCIAL CHARGES

Nature of charge and reference to enactment and (where expedient) order, resolution, scheme or other instrument under which acquired.	Where charge registered on behalf of another local authority, name of that authority	Date of Charge	Date of registration of charge	Amount of charge or, where interest is payable, amount of original charge and rate of interest thereon.	Date of last Payment	Balance of original charge outstanding at date of last payment.

PART 4

ISCELLANEOUS

PART 5 AND ABOVE

Nature of charge; and reference to order, scheme, instrument, resolution, covenant, agreement or other document under or by virtue of which charge is created or enforceable.	Where charge registered on behalf of another local authority, name of that authority.	Place at which inspection may be made of any document (other than a public general statute) or certified copy thereof, mentioned in column 1.	Date of registration
<p>MORECAMBE BAY AND DUDDON ESTUARY SPECIAL PROTECTION AREA (SPA) Notice of inclusion of a site in the Register of European Sites in Great Britain under Regulation 15 of the Conservation of Habitats and Species Regulations 2010 Register entry: UK9020326 under Regulation 13 of the above mentioned Act. Date classified as a European Site: 07/02/2017, date of registration 30/06/2017</p>	<p>Natural England</p>	<p>Natural England, Murley Moss, Kendal, Cumbria LA9 7RL</p>	<p>11/09/2017</p>

DESCRIPTION (BY PLAN OR OTHERWISE) OF LAND AFFECTED BY CHARGE

MORECAMBE BAY & DUDDON ESTUARY SPA - Plan 791

Local Land Charges Register

HAMBLETTON

PART 1

Nature of charge and reference to enactment and (where expedient) order, resolution, scheme or other instrument under which it is proposed to be acquired.

Where charge registered on behalf of another local authority, name of that authority

Date of registration

GENERAL FINANCIAL CHARGES

PART 2

Nature of charge and reference to enactment and (where expedient) order, resolution, scheme or other instrument under which acquired.

Where charge registered on behalf of another local authority, name of that authority

Date of Charge

Date of registration of charge

Amount of charge or, where interest is payable, amount of original charge and rate of interest thereon

Date of last Payment

Balance of original charge outstanding at date of last payment

DESCRIPTION (BY PLAN OR OTHERWISE) OF LAND AFFECTED BY CHARGE

LAND ON WEST SIDE OF SOWER CARR LANE AND NORTH OF LANDHILL FARM

SPECIFIC FINANCIAL CHARGES

PART 4

Nature of charge; and reference to order, scheme, instrument, resolution, covenant, agreement or other document under or by virtue of which charge is created or enforceable.

Where charge registered on behalf of another local authority, name of that authority

Place at which inspection may be made of any document (other than a public general statute) or certified copy thereof, mentioned in column 1

Date of registration

MISCELLANEOUS

PART 5 AND ABOVE

DATE

SIGNATURE OF REGISTRAR

PART 3

PLANNING CHARGES

(a) Notices registered under section 28(5) or section 112(5) or Section 158(5) of the Town and Country Planning Acts 1954/1962/1971

Notice of the Act of the Section 28 (5) or 112(5) or 158(5) 1954/1962/1971 only

Enactment under which notice was registered 1

Description of land affected 2

Date of registration 3

Amount of compensation or payment specified in notice 4

Particulars of any apportionment of charge contained in notice 5

Planning decision or order in respect of which payment of compensation giving rise to Charge was made 6

Nature of charge and reference to notice, order, instrument or other document and to enactment under or by virtue of which charge is created or enforceable 1

Place at which inspection may be made of any document or certified copy thereof, mentioned in column 1 2

Date of registration 3

Other planning charges

CONDITIONS imposed by the following Town Planning Consents:

Reference number

Nature of consent in brief

Conditional approval granted to Mr. A. Jenkinson dated 11th September 1980 under the provisions of the Town and Country Planning Act 1971 for dwelling for agricultural worker.
Application No. 02/80/0376

Council Offices, Thornton.

6.10.80

DATE

SIGNATURE OF REGISTRAR

LINGOIL LANE
BAMBLETON

PART 1

Nature of charge and reference to enactment and (where expedient) order, resolution, scheme or other instrument under which it is proposed to be acquired.

Where charge registered on behalf of another local authority, name of that authority

Date of registration

GENERAL FINANCIAL CHARGES

PART 2

Nature of charge and reference to enactment and (where expedient) order, resolution, scheme or other instrument under which acquired.

Where charge registered on behalf of another local authority, name of that authority

Date of Charge

Date of registration of charge

Amount of charge or, where interest is payable, amount of original charge and rate of interest thereon

Date of last Payment

Balance of original charge outstanding at date of last payment

SPECIFIC FINANCIAL CHARGES

PART 4

Nature of charge: and reference to order, scheme, instrument, resolution, covenant, agreement or other document under or by virtue of which charge is created or enforceable.

Where charge registered on behalf of another local authority, name of that authority

Place at which inspection may be made of any document (other than a public general statute) or certified copy thereof, mentioned in column 1

Date of registration

MISCELLANEOUS

PART 5 AND ABOVE

DESCRIPTION (BY PLAN OR OTHERWISE) OF LAND AFFECTED BY CHARGE

LAND OPPOSITE MODEL COTTAGE

(02/81/1914)

Planning No. applies to Backings data but could also apply to other land.

PART 3

PLANNING CHARGES

(a) Notices registered under section 28(5) or section 112(5) or Section 158(5) of the Town and Country Planning Acts 1954/1962/1971

1 Enactment under which notice was registered	2 Description of land affected	3 Date of registration	4 Amount of compensation or payment specified in notice	5 Particulars of any apportionment of charge contained in notice	6 Planning decision or order in respect of which payment of compensation giving rise to Charge was made

No. of notices under Section 28(5) or 112(5) or 158(5) Acts 1954/1962/1971 only

1 Nature of charge and reference to notice, order, instrument or other document and to enactment under or by virtue of which charge is created or enforceable	2 Place at which inspection may be made of any document or certified copy thereof, mentioned in column 1	3 Date of registration
--	---	---------------------------

b) Other planning charges

<p>CONDITIONS imposed by the following Town Planning Consents:</p> <table border="0"> <tr> <td style="padding-right: 20px;">Reference number</td> <td>Nature of consent in brief</td> </tr> </table> <p>Conditional approval granted to Mr. S.A.Bowman dated 21. 1.82 under the provisions of the Town and Country Planning Act 1971 for building to provide potato storage and covered loading area. Application No. 02/81/1914.</p>	Reference number	Nature of consent in brief	<p>Council Offices, Thornton.</p>	<p>3. 2.82.</p>
Reference number	Nature of consent in brief			

DATE

SIGNATURE OF REGISTRAR

TINGOL LANE
HAMBLETON

PART 1

Nature of charge and reference to enactment and (where expedient) order, resolution, scheme or other instrument under which it is proposed to be acquired.

Where charge registered on behalf of another local authority, name of that authority

Date of registration

GENERAL FINANCIAL CHARGES

PART 2

Nature of charge and reference to enactment and (where expedient) order, resolution, scheme or other instrument under which acquired.

Where charge registered on behalf of another local authority, name of that authority

Date of Charge

Date of registration of charge

Amount of charge or, where interest is payable, amount of original charge and rate of interest thereon.

Date of last Payment

Balance of original charge outstanding at date of last payment.

SPECIFIC FINANCIAL CHARGES

DESCRIPTION (BY PLAN OR OTHERWISE) OF LAND AFFECTED BY CHARGE

LAND ON THE NORTH SIDE (02/85/1407A)

PART 4

Nature of charge; and reference to order scheme, instrument, resolution, covenant, agreement or other document under or by virtue of which charge is created or enforceable.

Where charge registered on behalf of another local authority, name of that authority.

Place at which inspection may be made of any document (other than a public general statute) or certified copy thereof, mentioned in column 1.

Date of registration

SCCELLANEOUS

PART 5 AND ABOVE

DATE

SIGNATURE OF REGISTRAR

PART 3

PLANNING CHARGES

(a) Notices registered under section 28(5) or section 112(5) or Section 156(5) of the Town and Country Planning Acts 1954/1962/1971

Enactment under which notice was registered. 1	Description of land affected 2	Date of registration 3	Amount of compensation or payment specified in notice. 4	No. of Particulars of any apportionment of charge contained in notice 5	nder Section 28 (5) or 112(5) or 158(5) its 1954, 1962, 1971 only Planning decision or order in respect of which payment of compensation giving rise to Charge was made 6

Nature of charge and reference to notice, order, instrument or other document and to enactment under or by virtue of which charge is created or enforceable. 1	Place at which inspection may be made of any document or certified copy thereof, mentioned in column 1 2	Date of registration 3
<p>Other planning charges</p> <p>CONDITIONS imposed by the following Town Planning Consents: Reference number Nature of consent in brief</p> <p>Conditional approval granted to Miss R. Blackburn dated 30.12.85. for erection of a dwelling house. Application No. 02/85/1407.</p>	<p>Council Offices, Thornton.</p>	<p>13. 1.86.</p>

14001 LANE
SHANBLETON

GENERAL FINANCIAL CHARGES

PART 1

Nature of charge and reference to enactment and (where expedient) order, resolution, scheme or other instrument under which it is proposed to be acquired.

Where charge registered on behalf of another local authority, name of that authority

Date of registration

PART 2

Nature of charge and reference to enactment and (where expedient) order, resolution, scheme or other instrument under which acquired.

Where charge registered on behalf of another local authority, name of that authority

Date of Charge

Date of registration of charge

Amount of charge or, where interest is payable, amount of original charge and rate of interest thereon

Date of last Payment

Balance of original charge outstanding at date of last payment

SPECIFIC FINANCIAL CHARGES

PART 4

Nature of charge; and reference to order scheme, instrument, resolution, covenant, agreement or other document under or by virtue of which charge is created or enforceable.

Where charge registered on behalf of another local authority, name of that authority

Place at which inspection may be made of any document (other than a public general statute) or certified copy thereof, mentioned in column 1

Date of registration

MISCELLANEOUS

PART 5
AND ABOVE

DESCRIPTION (BY PLAN OR OTHERWISE) OF LAND AFFECTED BY CHARGE

CANTERBURY'S LIVERSTOCK HAULAGE PHENOLICS
Part of this report to be registered in case it affects any other land.
Please. Lower card in register in case it affects any other land.

DATE

SIGNATURE OF REGISTRAR

PART 3

PLANNING CHARGES

(a) Notices registered under section 28(5) or section 112(5) or Section 158(5) of the Town and Country Planning Acts 1954/1962/1971

Enactment under which notice was registered 1	Description of land affected 2	Date of registration 3	Amount of compensation or payment specified in notice 4	Particulars of any apportionment of charge contained in notice 5	Planning decision or order in respect of which payment of compensation giving rise to Charge was made 6

Not of 1 under Section 28 (5) or 112(5) or 158(5) of the Town and Country Planning Acts 1954/1962/1971 only.

Nature of charge and reference to notice, order, instrument or other document and to enactment under or by virtue of which charge is created or enforceable
1

Places at which inspection may be made of any document or certified copy thereof, mentioned in column 1
2

Date of registration
3

Other planning charges

CONDITIONS imposed by the following Town Planning Consents:
Reference number: Nature of consent in brief

Conditional approval granted to Catterall's Livestock Haulage dated 16. 8.79 under the provisions of the Town and Country Planning Act 1971 for erection of replacement garage. Application No. 02/79/0634

Wyre Civic Centre,
Poulton-le-Fylde,



31. 8.79

DATE

SIGNATURE OF REGISTRAR



KILN LANE
HAMBLETON

PART 1 GENERAL FINANCIAL CHARGES	Nature of charge and reference to enactment and (where expedient) order, resolution, scheme or other instrument under which it is proposed to be acquired.	1	Where charge registered on behalf of another local authority, name of that authority	2	Date of registration	3

PART 2 SPECIFIC FINANCIAL CHARGES	Nature of charge and reference to enactment and (where expedient) order, resolution, scheme or other instrument under which acquired.	1	Where charge registered on behalf of another local authority, name of that authority	2	Date of Charge	3	Date of registration of charge	4	Amount of charge or, where interest is payable, amount of original charge and rate of interest thereon.	5	Date of last Payment	6	Balance of original charge outstanding at date of last payment.

PART 4 SCCELLANEOUS	Nature of charge; and reference to order scheme, instrument, resolution, covenant, agreement or other document under or by virtue of which charge is created or enforceable.	1	Where charge registered on behalf of another local authority, name of that authority.	2	Place at which inspection may be made of any document (other than a public general statute) or certified copy thereof, mentioned in column 1.	3	Date of registration	4

PART 5 LAND ABOVE								
----------------------	--	--	--	--	--	--	--	--

DESCRIPTION (BY PLAN OR OTHERWISE) OF LAND AFFECTED BY CHARGE

LAND AT WARDLEYS CREEK (PLAN NO. 564 REFERS)

888200
89632-210x300

Local Land Charges Register

Speedflex

DATE

SIGNATURE OF REGISTRAR

PART 3

PLANNING CHARGES

(a) Notices registered under section 28(5) or section 112(5) or section 158(5) of the Town and Country Planning Acts 1954/1962/1971

Enactment under which notice was registered 1	Description of land affected 2	Date of registration 3	Amount of compensation or payment specified in notice. 4	Particulars of any apportionment of charge contained in notice 5	Planning decision or order in respect of which payment of compensation giving rise to Charge was made. 6

Not of ti der Section 28 (5) or 112(5) or 158(5) s 1954/1962, 1971 only

Nature of charge and reference to notice, order, instrument or other document and to enactment under or by virtue of which charge is created or enforceable.
1

Place at which inspection may be made of any document or certified copy thereof, mentioned in column 1
2

Date of registration
3

(i) Other planning charges

CONDITIONS imposed by the following Town Planning Consents:
Reference number Nature of consent in brief

TOWN AND COUNTRY PLANNING ACT 1990
(As amended by the Planning and Compensation Act 1991)

ENFORCEMENT NOTICE dated 25th March 1992, served on the owner of land at Wardleys Creek, Kiln Lane, Hambleton (shown edged red and blue on plan No. 564).

Notice to take effect on 30th April 1992, requiring landscaping the two areas edged blue on the said plan in accordance with a scheme to be first submitted to and approved by the Council.

Time for compliance: 1 month after this notice takes effect for submission of the scheme.
Three months after this notice takes effect for landscaping to be completed.

Wyre Civic Centre, Poulton.

28.5.92

STALMINE WITH STAYNALL C.P.

365

366

367

368

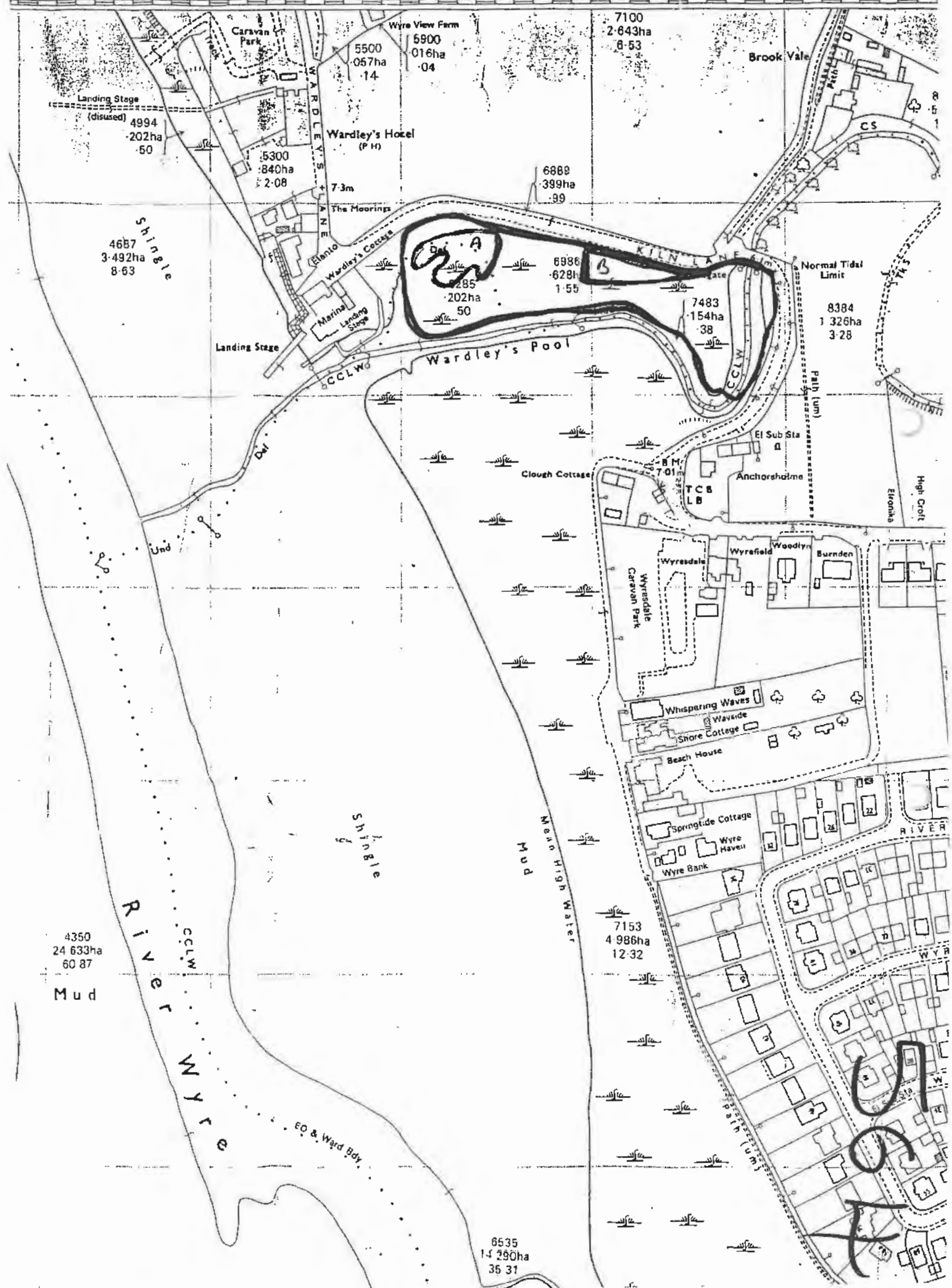

4687
3.492ha
8.63

River Wyre

Shingle

Mud

4350
24.633ha
60.87

Mud

Wyre View Farm
5500
057ha
14

5900
016ha
04

7100
2.643ha
8.53

Wardley's Hotel (PH)

5300
840ha
2.08

The Moorings

Wardley's Cottage

6889
399ha
99

6986
628ha
1.55

7483
154ha
38

8384
1.326ha
3.28

Wardley's Pool

Clough Cottage

B.M.
7.01m

Anchorshaine

Wyresdale
Caravan Park

Wyresdale

Wyresfield

Woodlyn

Buenden

Whispering Waves

Waveside

Shore Cottage

Beach House

Springtide Cottage

Wyre Haven

Wyre Bank

7153
4.986ha
12.32

8535
1.260ha
35.37

DRAFT

PART 1

Nature of charge and reference to enactment and (where expedient) order, resolution, scheme or other instrument under which it is proposed to be acquired. 1

Where charge registered on behalf of another local authority, name of that authority 2

Date of registration 3

GENERAL FINANCIAL CHARGES

KILN LANE
HAMBLETON

PART 2

Nature of charge and reference to enactment and (where expedient) order, resolution, scheme or other instrument under which acquired. 1

Where charge registered on behalf of another local authority, name of that authority 2

Date of Charge 3

Date of registration of charge 4

Amount of charge or, where interest is payable, amount of original charge and rate of interest thereon. 5

Date of last Payment 6

Balance of original charge outstanding at date of last payment.

SPECIFIC FINANCIAL CHARGES

DESCRIPTION (BY PLAN OR OTHERWISE) OF LAND AFFECTED BY CHARGE

CHARLISH

PART 4

Nature of charge; and reference to order, scheme, instrument, resolution, covenant, agreement or other document under or by virtue of which charge is created or enforceable. 1

Where charge registered on behalf of another local authority, name of that authority. 2

Place at which inspection may be made of any document (other than a public general statute) or certified copy thereof, mentioned in column 1. 3

Date of registration 4

MISCELLANEOUS

PART 5 AND ABOVE

Local Land Charges Register

DATE

SIGNATURE OF REGISTRAR

PART 3

PLANNING CHARGES

(a) Notices registered under section 28(5) or section 112(5) or section 158(5) of the Town and Country Planning Acts 1954/1962/1971

Enactment under which notice was registered. 1

Description of land affected. 2

Date of registration. 3

Amount of compensation or payment specified in notice. 4

No. of notices under Section 28 (5) or 112(5) or 158(5) of the Acts 1954 1962 1971 only

Particulars of any apportionment of charge contained in notice. 5

Planning decision or order in respect of which payment of compensation giving rise to Charge was made. 6

Nature of charge and reference to notice, order, instrument or other document and to enactment under or by virtue of which charge is created or enforceable. 1

Place at which inspection may be made of any document or certified copy thereof, mentioned in column 1. 2

Date of registration. 3

b) Other planning charges

CONDITIONS imposed by the following Town Planning Consents:
 Reference number Nature of consent in brief

Conditional approval granted to C.H.Cox dated 15. 3.84. under the provisions of the Town and Country Planning Act 1971 for extension to form bedroom and car port. Application No. 02/84/0065.

Conditional approval granted to C.H.Cox dated 15. 3.84. under the provisions of the Town and Country Planning Act 1971 for extension to form bedroom and car port. Application No. 02/84/0065.

Council Offices, Thornton.

3. 4.84.

" "

17. 4.84.

DATE

SIGNATURE OF REGISTRAR

KILN LANE
HAMBLETON

PART 1

Nature of charge and reference to enactment and (where expedient) order, resolution, scheme or other instrument under which it is proposed to be acquired.

Where charge registered on behalf of another local authority, name of that authority

Date of registration

GENERAL FINANCIAL CHARGES

PART 2

Nature of charge and reference to enactment and (where expedient) order, resolution, scheme or other instrument under which acquired.

Where charge registered on behalf of another local authority, name of that authority

Date of Charge

Date of registration of charge

Amount of charge or, where interest is payable, amount of original charge and rate of interest thereon

Date of last Payment

Balance of original charge outstanding at date of last payment

SPECIFIC FINANCIAL CHARGES

PART 4

Nature of charge; and reference to order scheme, instrument, resolution, covenant, agreement or other document under or by virtue of which charge is created or enforceable.

Where charge registered on behalf of another local authority, name of that authority

Place at which inspection may be made of any document (other than a public general statute) or certified copy thereof, mentioned in column 1

Date of registration

MISCELLANEOUS

PART 5
AND ABOVE

DESCRIPTION (BY PLAN OR OTHERWISE) OF LAND AFFECTED BY CHARGE

SECTION OF 2 DWELLINGS

1 & 2 Myrtle Drive per search form

DATE

SIGNATURE OF REGISTRAR

PART 3

PLANNING CHARGES

(a) Notices registered under section 28(5) or section 112(5) or section 158(5) of the Town and Country Planning Acts 1954/1962/1971

Enactment under which notice was registered 1	Description of land affected 2	Date of registration 3	Amount of compensation or payment specified in notice 4	Particulars of any apportionment of charge contained in notice 5	Planning decision or order in respect of which payment of compensation giving rise to Charge was made 6

Notices registered under Section 28 (5) or 112(5) or 158(5) of the Town and Country Planning Acts 1954/1962/1971 only

Other planning charges	Nature of charge and reference to notice, order, instrument or other document and to enactment under or by virtue of which charge is created or enforceable 1	Place at which inspection may be made of any document or certified copy thereof, mentioned in column 1 2	Date of registration 3				
	<p>CONDITIONS imposed by the following Town Planning Consents:</p> <table border="0"> <tr> <td style="padding-right: 20px;">Reference number</td> <td>Nature of consent in brief</td> </tr> <tr> <td></td> <td>Conditional approval granted to R.G.M. (Builders) Ltd., dated 27. 4.78. under the provisions of the Town and Country Planning Act 1971 for Erection of 2 dwellings. (Application No. 02/77/1488)</td> </tr> </table>	Reference number	Nature of consent in brief		Conditional approval granted to R.G.M. (Builders) Ltd., dated 27. 4.78. under the provisions of the Town and Country Planning Act 1971 for Erection of 2 dwellings. (Application No. 02/77/1488)	<p>Council Offices, Thornton.</p>	<p>2. 6. 78.</p>
Reference number	Nature of consent in brief						
	Conditional approval granted to R.G.M. (Builders) Ltd., dated 27. 4.78. under the provisions of the Town and Country Planning Act 1971 for Erection of 2 dwellings. (Application No. 02/77/1488)						

DATE

SIGNATURE OF REGISTRAR

MARKET STREET
HAMBLETON

PART 1

Nature of charge and reference to enactment and (where expedient) order, resolution, scheme or other instrument under which it is proposed to be acquired.

Where charge registered on behalf of another local authority, name of that authority

Date of registration

GENERAL FINANCIAL CHARGES

PART 2

Nature of charge and reference to enactment and (where expedient) order, resolution, scheme or other instrument under which acquired.

Where charge registered on behalf of another local authority, name of that authority

Date of Charge

Date of registration of charge

Amount of charge or, where interest is payable, amount of original charge and rate of interest thereon

Date of last Payment

Balance of original charge outstanding at date of last payment

SPECIFIC FINANCIAL CHARGES

PART 4

Nature of charge; and reference to order scheme, instrument, resolution, covenant, agreement or other document under or by virtue of which charge is created or enforceable.

Where charge registered on behalf of another local authority, name of that authority

Place at which inspection may be made of any document (other than a public general statute) or certified copy thereof, mentioned in column 1

Date of registration

MISCELLANEOUS

PART 5
ID ABOVE

DESCRIPTION (BY PLAN OR OTHERWISE) OF LAND AFFECTED BY CHARGE

(AS PER PLAN NO. 159)

DATE

SIGNATURE OF REGISTRAR

PART 3

PLANNING CHARGES

(a) Notices registered under section 28(5) or section 112(5) or Section 188(5) of the Town and Country Planning Act 1954/1962/1971

Enactment under which notice was registered 1	Description of land affected 2	Date of registration 3	Amount of compensation or payment specified in notice 4	Particulars of any apportionment of charge contained in notice 5	Planning decision or order in respect of which payment of compensation giving rise to Charge was made 6

Nature of charge and reference to notice, order, instrument or other document and to enactment under or by virtue of which charge is created or enforceable 1

Place at which inspection may be made of any document or certified copy thereof, mentioned in column 1 2

Date of registration 3

Other planning charges

CONDITIONS imposed by the following Town Planning Consents:

Reference number	Nature of consent in brief
	Tree Preservation Order (Market Street, Hambleton) No. 3 of 1977, dated 17th May, 1977, Town and Country Planning Act 1971 - Sections 60 & 61. Forestry Act 1967.

Town Hall, Poulton.

18. 5.77.

DATE

SIGNATURE OF REGISTRAR

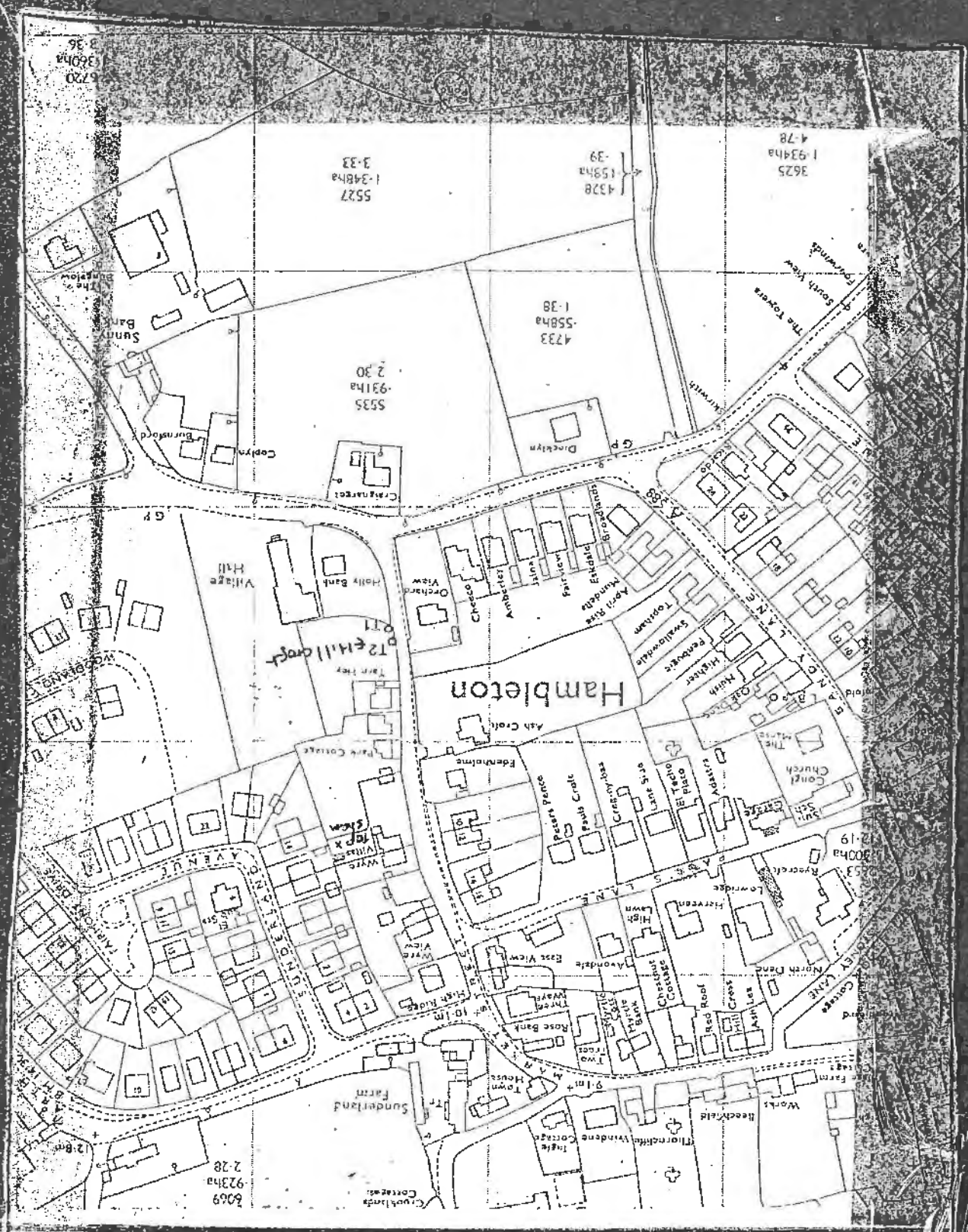

STREET PRESERVATION ORDER (MARKET STREET, HAMBLETON) No. 3 OF 1977

MARKET STREET
HAMBLETON

PART 1

Nature of charge and reference to enactment and (where expedient) order, resolution, scheme or other instrument under which it is proposed to be acquired.

Where charge registered on behalf of another local authority, name of that authority

Date of registration

GENERAL FINANCIAL CHARGES

PART 2

Nature of charge and reference to enactment and (where expedient) order, resolution, scheme or other instrument under which acquired.

Where charge registered on behalf of another local authority, name of that authority

Date of Charge

Date of registration of charge

Amount of charge or, where interest is payable, amount of original charge and rate of interest thereon

Date of last Payment

Balance of original charge outstanding at date of last payment

SPECIFIC FINANCIAL CHARGES

PART 4

Nature of charge; and reference to order, scheme, instrument, resolution, covenant, agreement or other document under or by virtue of which charge is created or enforceable.

Where charge registered on behalf of another local authority, name of that authority

Place at which inspection may be made of any document (other than a public general statute) or certified copy thereof, mentioned in column 1

Date of registration

MISCELLANEOUS

PART 5
VOID ABOVE

DESCRIPTION (BY PLAN OR OTHERWISE) OF LAND AFFECTED BY CHARGE

LAND ADJOINING 'FARM HAY'

Search 5/17/99 no. ST? Hillcroft - ind.

Common agreement Hillcroft?

By Planning

DATE

SIGNATURE OF REGISTRAR

PART 3

PLANNING CHARGES

(a) Notices registered under section 28(5) or section 112(5) or section 158(5) of the Town and Country Planning Acts 1954/1962/1971

Enactment under which notice was registered 1

Description of land affected 2

Date of registration 3

Amount of compensation or payment specified in notice 4

Number of notices registered under Section 28(5) or 112(5) or 158(5) of the Town and Country Planning Acts 1954/1962/1971 only 5

Particulars of any apportionment of charge contained in notice 6

Planning decision or order in respect of which payment of compensation giving rise to charge was made 7

Nature of charge and reference to notice, order, instrument or other document and to enactment under or by virtue of which charge is created or enforceable 1

Place at which inspection may be made of any document or certified copy thereof, mentioned in column 1 2

Date of registration 3

(b) Other planning charges

CONDITIONS imposed by the following Town Planning Consents:
Reference number Nature of consent in brief

Conditional approval granted to W.B. Maden dated 25. 7.78. under the provisions of the Town and Country Planning Act 1971 for detached dwelling and private garage.

Application No. 02/78/1331

Council Offices, Thornton.

27. 9.78.

DATE

SIGNATURE OF REGISTRAR

MARKET STREET,
HAMBLETON.

GENERAL FINANCIAL
CHARGES

PART 1

Nature of charge and reference to enactment and (where expedient) order, resolution, scheme or other instrument under which it is proposed to be acquired. 1

Where charge registered on behalf of another local authority, name of that authority 2

Date of registration 3

PART 2

Nature of charge and reference to enactment and (where expedient) order, resolution, scheme or other instrument under which acquired. 1

Where charge registered on behalf of another local authority, name of that authority 2

Date of Charge 3

Date of registration of charge 4

Amount of charge or, where interest is payable, amount of original charge and rate of interest thereon 5

Date of last Payment 6

Balance of original charge outstanding at date of last payment 8

SPECIFIC FINANCIAL CHARGES

PART 4

Nature of charge; and reference to order scheme, instrument, resolution, covenant, agreement or other document under or by virtue of which charge is created or enforceable. 1

Where charge registered on behalf of another local authority, name of that authority 2

Place at which inspection may be made of any document (other than a public general statute) or certified copy thereof, mentioned in column 1 3

Date of registration 4

MISCELLANEOUS

PART 5
AND ABOVE

DESCRIPTION (BY PLAN OR OTHERWISE) OF LAND AFFECTED BY CHARGE

ADJACENT TO ASH CROFT.

DATE

SIGNATURE OF REGISTRAR

PART 3

PLANNING CHARGES

(a) Notices registered under section 28(5) or section 112(5) or Section 158(5) of the Town and Country Planning Acts 1954/1962/1971

Enactment under which notice was registered 1	Description of land affected 2	Date of registration 3	Amount of compensation or payment specified in notice 4	Particulars of any apportionment of charge contained in notice 6	Planning decision or order in respect of which payment of compensation giving rise to Charge was made 8

Not of 1. Under Section 28 (5) or 112(5) or 158(5) is 1954/1962/1971 only

Nature of charge and reference to notice, order, instrument or other document and to enactment under or by virtue of which charge is created or enforceable 1	Place at which inspection may be made of any document or certified copy thereof, mentioned in column 1 2	Date of registration 3
---	--	------------------------

Other planning charges

CONDITIONS imposed by the following Town Planning Consents:

Reference number	Nature of consent in brief
	<p>Conditional approval granted to Mr. C.L. Rushton dated 19th July 1979 under the provisions of the Town and Country Planning Act 1971 for erection of dwelling. Application No. 02/79/0565.</p>

Wyre Civic Centre,
Poulton-le-Fylde,
C [REDACTED]

21.8.79

DATE

SIGNATURE OF REGISTRAR

MARKET STREET
HAMBLETON

PART 1

Nature of charge and reference to enactment and (where expedient) order, resolution, scheme or other instrument under which it is proposed to be acquired.

Where charge registered on behalf of another local authority, name of that authority

Date of registration

GENERAL FINANCIAL CHARGES

PART 2

Nature of charge and reference to enactment and (where expedient) order, resolution, scheme or other instrument under which acquired.

Where charge registered on behalf of another local authority, name of that authority

Date of Charge

Date of registration of charge

Amount of charge or, where interest is payable, amount of original charge and rate of interest thereon

Date of last Payment

Balance of original charge outstanding at date of last payment

SPECIFIC FINANCIAL CHARGES

PART 4

Nature of charge; and reference to order, scheme, instrument, resolution, covenant, agreement or other document under or by virtue of which charge is created or enforceable.

Where charge registered on behalf of another local authority, name of that authority

Place at which inspection may be made of any document (other than a public general statute) or certified copy thereof, mentioned in column 1

Date of registration

MISCELLANEOUS

PART 5 AND ABOVE

DESCRIPTION (BY PLAN OR OTHERWISE) OF LAND AFFECTED BY CHARGE

SOUTH SIDE OF 'ASH CROFT'

PART 3

PLANNING CHARGES

(a) Notices registered under section 28(5) or section 112(5) or Section 158(5) of the Town and Country Planning Acts 1954/1962/1971

Enactment under which notice was registered 1	Description of land affected 2	Date of registration 3	Amount of compensation or payment specified in notice 4	Particulars of any apportionment of charge contained in notice 5	Planning decision or order in respect of which payment of compensation giving rise to charge was made 6

No of under Section 28 (5) or 112(5) or 158(5) of acts 1954/1962/1971 only

	Nature of charge and reference to notice, order, instrument or other document and to enactment under or by virtue of which charge is created or enforceable 1	Place at which inspection may be made of any document or certified copy thereof, mentioned in column 1 2	Date of registration 3				
b) Other planning charges	<p>CONDITIONS imposed by the following Town Planning Consents:</p> <table border="1"> <thead> <tr> <th data-bbox="145 510 515 542">Reference number</th> <th data-bbox="515 510 1220 542">Nature of consent in brief</th> </tr> </thead> <tbody> <tr> <td data-bbox="145 574 515 710"></td> <td data-bbox="515 574 1220 710"> <p>Conditional approval granted to C.L. Rushton dated 16.5.80 under the provisions of the Town and Country Planning Act 1971 for erection of one detached bungalow. Application No. 02/80/0509.</p> </td> </tr> </tbody> </table>	Reference number	Nature of consent in brief		<p>Conditional approval granted to C.L. Rushton dated 16.5.80 under the provisions of the Town and Country Planning Act 1971 for erection of one detached bungalow. Application No. 02/80/0509.</p>	<p>Wyre Civic Centre, Poulton-le-Fylde, </p>	<p>11.6.80</p>
Reference number	Nature of consent in brief						
	<p>Conditional approval granted to C.L. Rushton dated 16.5.80 under the provisions of the Town and Country Planning Act 1971 for erection of one detached bungalow. Application No. 02/80/0509.</p>						

DATE

SIGNATURE OF REGISTRAR

MARKET STREET
HAMBLETON

PART 1

Nature of charge and reference to enactment and (where expedient) order, resolution, scheme or other instrument under which it is proposed to be acquired.

Where charge registered on behalf of another local authority, name of that authority

Date of registration

GENERAL FINANCIAL CHARGES

PART 2

Nature of charge and reference to enactment and (where expedient) order, resolution, scheme or other instrument under which acquired.

Where charge registered on behalf of another local authority, name of that authority

Date of Charge

Date of registration of charge

Amount of charge or, where interest is payable, amount of original charge and rate of interest thereon

Date of last Payment

Balance of original charge outstanding at date of last payment

SPECIFIC FINANCIAL CHARGES

DESCRIPTION (BY PLAN OR OTHERWISE) OF LAND AFFECTED BY CHARGE

VILLAGE FARM BUILDINGS WITH ADJOINING FARM

PART 4

Nature of charge; and reference to order, scheme, instrument, resolution, covenant, agreement or other document under or by virtue of which charge is created or enforceable.

Where charge registered on behalf of another local authority, name of that authority

Place at which inspection may be made of any document (other than a public general statute) or certified copy thereof, mentioned in column 1

Date of registration

MISCELLANEOUS

PART 5
AND ABOVE

List of Buildings of Special Architectural or Historic Interest compiled or approved by the Minister of Town and Country Planning under Section 42 of the Act of 1944 or Section 30 of the Act of 1947.

Date of Certification of List

16. 12. 52.

Town Hall
Poulton

7. 1. 53.

DELETED
DEPT. OF THE ENVIRONMENT 2. 10. 84

PART 3

PLANNING CHARGES

(a) Notices registered under section 28(5) or section 112(5) or Section 158(5) of the Town and Country Planning Act 1954/1962/1971

Enactment under which notice was registered 1	Description of land affected 2	Date of registration 3	Amount of compensation or payment specified in notice 4	Particulars of any apportionment of charge contained in notice 5	Planning decision or order in respect of which payment of compensation giving rise to Charge was made 6

Not of t... under Section 28 (5) or 112(5) or 158(5) Acts 1954/1962/1971 only

Nature of charge and reference to notice, order, instrument or other document and to enactment under or by virtue of which charge is created or enforceable 1	Place at which inspection may be made of any document or certified copy thereof, mentioned in column 1 2	Date of registration 3						
<p>Other planning charges</p> <p>CONDITIONS imposed by the following Town Planning Consents:</p> <table border="0"> <tr> <td style="padding-right: 20px;">Reference number</td> <td>Nature of consent in brief</td> </tr> <tr> <td style="padding-right: 20px;">Application No. 02/79/0862.</td> <td>Planning Permission dated 10.8.79 under the provisions of the Town and Country Planning Act 1971 to Change of use and subsequent conversion of existing barn into domestic accommodation.</td> </tr> <tr> <td style="padding-right: 20px;">Note: This permission shall also serve as Listed Building Consent.</td> <td></td> </tr> </table>	Reference number	Nature of consent in brief	Application No. 02/79/0862.	Planning Permission dated 10.8.79 under the provisions of the Town and Country Planning Act 1971 to Change of use and subsequent conversion of existing barn into domestic accommodation.	Note: This permission shall also serve as Listed Building Consent.		<p>Council Offices, Thornton.</p>	<p>31. 8.79</p>
Reference number	Nature of consent in brief							
Application No. 02/79/0862.	Planning Permission dated 10.8.79 under the provisions of the Town and Country Planning Act 1971 to Change of use and subsequent conversion of existing barn into domestic accommodation.							
Note: This permission shall also serve as Listed Building Consent.								

DATE

SIGNATURE OF REGISTRAR

MARKET STREET
HAMBLETON

PART 1

Nature of charge and reference to enactment and (where expedient) order, resolution, scheme or other instrument under which it is proposed to be acquired.

Where charge registered on behalf of another local authority, name of that authority

Date of registration

GENERAL FINANCIAL CHARGES

PART 2

Nature of charge and reference to enactment and (where expedient) order, resolution, scheme or other instrument under which acquired.

Where charge registered on behalf of another local authority, name of that authority

Date of Charge

Date of registration of charge

Amount of charge or, where interest is payable, amount of original charge and rate of interest thereon

Date of last Payment

Balance of original charge outstanding at date of last payment

PECIFIC FINANCIAL CHARGES

PART 4

Nature of charge; and reference to order, scheme, instrument, resolution, covenant, agreement or other document under or by virtue of which charge is created or enforceable.

Where charge registered on behalf of another local authority, name of that authority

Place at which inspection may be made of any document (other than a public general statute) or certified copy thereof, mentioned in column 1

Date of registration

MISCELLANEOUS

PART 5
ID ABOVE

DESCRIPTION (BY PLAN OR OTHERWISE) OF LAND AFFECTED BY CHARGE

'BEECHFIELD' (LAND ADJACENT)

DATE

SIGNATURE OF REGISTRAR

PART 3

PLANNING CHARGES

(a) Notices registered under section 28(5) or section 112(5) or Section 158(5) of the Town and Country Planning Acts 1954/1962/1971

Enactment under which notice was registered 1

Description of land affected 2

Date of registration 3

Amount of compensation or payment specified in notice 4

No. of notices registered under Section 28 (5) or 112(5) or 158(5) of ACTS 1954/1962/1971 only

Particulars of any apportionment of charge contained in notice 5

Planning decision or order in respect of which payment of compensation giving rise to Charge was made 6

Nature of charge and reference to notice, order, instrument or other document and to enactment under or by virtue of which charge is created or enforceable 1

Place at which inspection may be made of any document or certified copy thereof, mentioned in column 1 2

Date of registration 3

b) Other planning charges

CONDITIONS imposed by the following Town Planning Consents:

Reference number

Nature of consent in brief

Conditional approval granted to Mr. M.A.C. Holt dated 8. 6.81 under the provisions of the Town and Country Planning Act 1971 for renewal of permission for the erection of a single dwelling.
Application No. 02/81/0581

Conditional approval granted to N.A.C. Holt dated 19. 7.84 under the provisions of the Town and Country Planning Act 1971 for renewal of permission for the erection of a dwelling.
Application No. 02/84/0737.

TOWN AND COUNTRY PLANNING ACT 1971

Planning permission No. 02/87/0983 granted to Mr. N.A.C. Holt for renewal of outline planning permission for the erection of a single dwelling.
subject to Conditions.

TOWN AND COUNTRY PLANNING ACT 1971

Planning permission No. 02/90/1323, dated 03.09.09, granted to Mr. N.A.C. Holt for RENEWAL OF OUTLINE PLANNING PERMISSION FOR THE ERECTION OF 1 NO. DWELLING.
Subject to Conditions.

TOWN AND COUNTRY PLANNING ACT 1990

Planning permission No. 02/93/1433 granted to Mr. N.A.C. Holt 15th December 1993 for renewal of outline planning permission for the erection of 1 no. dwelling.
Subject to Conditions.

Wyre Civic Centre,
Poulton-le-Fylde,

1. 7.81.

" "

7.8.84.

" "

20.10.87

" "

26.11.90

" "

30.12.93

DATE

SIGNATURE OF REGISTRAR

MARSH LANE
HAMBLETON

PART 1

Nature of charge and reference to enactment and (where expedient) order, resolution, scheme or other instrument under which it is proposed to be acquired. 1

Where charge registered on behalf of another local authority, name of that authority 2

Date of registration 3

GENERAL FINANCIAL CHARGES

PART 2

Nature of charge and reference to enactment and (where expedient) order, resolution, scheme or other instrument under which acquired. 1

Where charge registered on behalf of another local authority, name of that authority 2

Date of Charge 3

Date of registration of charge 4

Amount of charge or, where interest is payable, amount of original charge and rate of interest thereon 5

Date of last Payment 6

Balance of original charge outstanding at date of last payment

DESCRIPTION (BY PLAN OR OTHERWISE) OF LAND AFFECTED BY CHARGE

STOREYS GARAGE (AS PER PLAN NO. 306)

Station - See Shovel Lane for entries

SPECIFIC FINANCIAL CHARGES

PART 4

Nature of charge; and reference to order scheme, instrument, resolution, covenant, agreement or other document under or by virtue of which charge is created or enforceable. 1

Where charge registered on behalf of another local authority, name of that authority 2

Place at which inspection may be made of any document (other than a public general statute) or certified copy thereof, mentioned in column 1 3

Date of registration 4

MISCELLANEOUS

PART 5
AND ABOVE

PART 3

PLANNING CHARGES

(a) Notices registered under section 28(5) or section 112(5) or Section 158(5) of the Town and Country Planning Acts 1954/1962/1971

Not of t... under Section 28 (5) or 112(5) or 158(5) is 1954/1962/1971 only
Planning decision or order in respect of which payment of compensation giving rise to Charge was made

Enactment under which notice was registered 1 Description of land affected 2 Date of registration 3 Amount of compensation or payment specified in notice 4 Particulars of any apportionment of charge contained in notice 5

Nature of charge and reference to notice, order, instrument or other document and to enactment under or by virtue of which charge is created or enforceable 1 Place at which inspection may be made of any document or certified copy thereof, mentioned in column 1 2 Date of registration 3

Other planning charges

CONDITIONS imposed by the following Town Planning Consents:
Reference number Nature of consent in brief

Town and Country Planning Act 1971 Section 87
Enforcement Notice dated 18th June, 1979, served on Storeys of Hambleton Ltd., in respect of land known as Storeys Garage, Shard Lane, Hambleton.
Requiring the stopping up of an unauthorised vehicular access to Marsh Lane, Hambleton, which is a classified road.
Notice to take effect at the end of the period of 28 days beginning with 21st June, 1979.

Town Hall, Poulton.

16.10.79

MILL LANE
HAMBLETON

GENERAL FINANCIAL
CHARGES

PART 1

Nature of charge and reference to enactment and (where expedient) order, resolution, scheme or other instrument under which it is proposed to be acquired. 1

Where charge registered on behalf of another local authority, name of that authority 2

Date of registration 3

PART 2

Nature of charge and reference to enactment and (where expedient) order, resolution, scheme or other instrument under which acquired. 1

Where charge registered on behalf of another local authority, name of that authority 2

Date of Charge 3

Date of registration of charge 4

Amount of charge or, where interest is payable, amount of original charge and rate of interest thereon 5

Date of last Payment 6

Balance of original charge outstanding at date of last payment

SPECIFIC FINANCIAL CHARGES

PART 4

Nature of charge; and reference to order, scheme, instrument, resolution, covenant, agreement or other document under or by virtue of which charge is created or enforceable. 1

Where charge registered on behalf of another local authority, name of that authority 2

Place at which inspection may be made of any document (other than a public general statute) or certified copy thereof, mentioned in column 1 3

Date of registration 4

MISCELLANEOUS

PART 5
AND ABOVE

DESCRIPTION (BY PLAN OR OTHERWISE) OF LAND AFFECTED BY CHARGE

ADJOINING MILL HOUSE

Search done on Mill House & this entry was included.

DATE

SIGNATURE OF REGISTRAR

PART 3

PLANNING CHARGES

(a) Notices registered under section 28(5) or section 112(5) or Section 158(5) of the Town and Country Planning Acts 1954/1962/1971

Enactment under which notice was registered 1	Description of land affected 2	Date of registration 3	Amount of compensation or payment specified in notice 4	Particulars of any apportionment of charge contained in notice 5	Planning decision or order in respect of which payment of compensation giving rise to Charge was made 6

No. of 1 under Section 28 (5) or 112(5) or 158(5) Acts 1954/1962/1971 only

Nature of charge and reference to notice, order, instrument or other document and to enactment under or by virtue of which charge is created or enforceable
1

Place at which inspection may be made of any document or certified copy thereof, mentioned in column 1
2

Date of registration
3

i) Other planning charges

CONDITIONS imposed by the following Town Planning Consents:
Reference number Nature of consent in brief

Conditional approval granted to Mr. J.A. Connelly dated 2.10.79 under the provisions of the Town and Country Planning Act 1971 for Renewal of permission for sawing, chopping, packing firewood and manufacture of waney and interwoven fencing. Application No. 02/79/1476

Council Offices, Thornton.

19.10.79

DATE

SIGNATURE OF REGISTRAR

MILL LANE
HAMBLETON

PART 1

Nature of charge and reference to enactment and (where expedient) order, resolution, scheme or other instrument under which it is proposed to be acquired. 1

Where charge registered on behalf of another local authority, name of that authority 2

Date of registration 3

GENERAL FINANCIAL
CHARGES

PART 2

Nature of charge and reference to enactment and (where expedient) order, resolution, scheme or other instrument under which acquired. 1

Where charge registered on behalf of another local authority, name of that authority 2

Date of Charge 3

Date of registration of charge 4

Amount of charge or, where interest is payable, amount of original charge and rate of interest thereon. 5

Date of last Payment 6

Balance of original charge outstanding at date of last payment.

SPECIFIC FINANCIAL CHARGES

PART 4

Nature of charge; and reference to order scheme, instrument, resolution, covenant, agreement or other document under or by virtue of which charge is created or enforceable. 1

Where charge registered on behalf of another local authority, name of that authority. 2

Place at which inspection may be made of any document (other than a public general statute) or certified copy thereof, mentioned in column 1. 3

Date of registration 4

SCCELLANEOUS

PART 5 AND ABOVE

DESCRIPTION (BY PLAN OR OTHERWISE) OF LAND AFFECTED BY CHARGE

MILL FILLING STATION

DATE

SIGNATURE OF REGISTRAR

PART 3

PLANNING CHARGES

(a) Notices registered under section 28(5) or section 112(5) or Section 158(5) of the Town and Country Planning Acts 1954/1962/1971

Enactment under which notice was registered. 1

Description of land affected 2

Date of registration 3

Amount of compensation or payment specified in notice. 4

No. of . under Section 28 (5) or 112(5) or 158(5) Acts 1954/1962/1971 only

Particulars of any apportionment of charge contained in notice 5

Planning decision or order in respect of which payment of compensation giving rise to Charge was made 6

Nature of charge and reference to notice, order, instrument or other document and to enactment under or by virtue of which charge is created or enforceable. 1

Place at which inspection may be made of any document or certified copy thereof, mentioned in column 1 2

Date of registration 3

Other planning charges

CONDITIONS imposed by the following Town Planning Consents:

Reference number Nature of consent in brief

Conditional approval granted to Mr. R.C. Williamson dated 8.8.84. under the provisions of the Town and Country Planning Act 1971 for rear extension to form workshop and erection of detached workshop.
Application No. 02/84/0933.

Council Offices, Thornton.

21. 8.84.

DATE

SIGNATURE OF REGISTRAR

PART 1

Nature of charge and reference to enactment and (where expedient) order, resolution, scheme or other instrument under which it is proposed to be acquired.

1

Where charge registered on behalf of another local authority, name of that authority

2

Date of registration

3

GENERAL FINANCIAL CHARGES

MOSS LANE / GRANGE ROAD, HAMBLETON

PART 2

Nature of charge and reference to enactment and (where expedient) order, resolution, scheme or other instrument under which acquired.

1

Where charge registered on behalf of another local authority, name of that authority

2

Date of Charge

3

Date of registration of charge

4

Amount of charge or, where interest is payable, amount of original charge and rate of interest thereon.

5

Date of last Payment

6

Balance of original charge outstanding at date of last payment.

SPECIFIC FINANCIAL CHARGES

PART 4

Nature of charge; and reference to order scheme, instrument, resolution, covenant, agreement or other document under or by virtue of which charge is created or enforceable.

1

Where charge registered on behalf of another local authority, name of that authority.

2

Place at which inspection may be made of any document (other than a public general statute) or certified copy thereof, mentioned in column 1.

3

Date of registration

4

CELLANEOUS

PART 5
AND ABOVE

DESCRIPTION (BY PLAN OR OTHERWISE) OF LAND AFFECTED BY CHARGE

LAND SOUTH OF MOSS LANE AND EAST OF GRANGE ROAD

Local Land Charges Register

Spec 11a

PART 3

Enactment under which notice was registered 1

Description of land affected 2

Date of registration 3

Amount of compensation or payment specified in notice. 4

No. of notices under Section 28 (5) or 112(5) or 158(5) s. 1954/1962/1971 only

Particulars of any apportionment of charge contained in notice 5

Planning decision or order in respect of which payment of compensation giving rise to Charge was made. 6

PLANNING CHARGES

(a) Notices registered under section 28(5) or section 112(5) or section 158(5) of the Town and Country Planning Acts 1954/1962/1971

Nature of charge and reference to notice, order, instrument or other document and to enactment under or by virtue of which charge is created or enforceable. 1

Place at which inspection may be made of any document or certified copy thereof, mentioned in column 1 2

Date of registration 3

Other planning charges
 CONDITIONS imposed by the following Town Planning Consents:
 Reference number Nature of consent in brief

TOWN AND COUNTRY PLANNING ACT 1990

Planning permission No. 02/93/1575 granted to Mr. N. Powell
 12th January 1994 for erection of a barn.
 Subject to Conditions.

Wyre Civic Centre, Poulton.

20.1.94

DATE

SIGNATURE OF REGISTRAR

PADIS LANE
HAMBLETON

PART 1

Nature of charge and reference to enactment and (if expedient) order, resolution, scheme or other instrument under which it is proposed to be acquired. 1

Where charge registered on behalf of another local authority, name of that authority 2

Date of registration 3

GENERAL FINANCIAL CHARGES

PART 2

Nature of charge and reference to enactment and (where expedient) order, resolution, scheme or other instrument under which acquired. 1

Where charge registered on behalf of another local authority, name of that authority 2

Date of Charge 3

Date of registration of charge 4

Amount of charge or, where interest is payable, amount of original charge and rate of interest thereon. 5

Date of last Payment 6

Balance of original charge outstanding at date of last payment.

SPECIFIC FINANCIAL CHARGES

DESCRIPTION (BY PLAN OR OTHERWISE) OF LAND AFFECTED BY CHARGE

PART 4

Nature of charge; and reference to order scheme, instrument, resolution, covenant, agreement or other document under or by virtue of which charge is created or enforceable. 1

Where charge registered on behalf of another local authority, name of that authority. 2

Place at which inspection may be made of any document (other than a public general statute) or certified copy thereof, mentioned in column 1. 3

Date of registration 4

SCCELLANEOUS

PART 5 AND ABOVE

DATE

SIGNATURE OF REGISTRAR

'HARVEED'

PART 3

PLANNING CHARGES

(a) Notices registered under section 28(5) or section 112(5) or section 158(5) of the Town and Country Planning Acts 1964/1962/1971

Enactment under which notice was registered. 1	Description of land affected 2	Date of registration 3	Amount of compensation or payment specified in notice. 4	Particulars of any apportionment of charge contained in notice 5	Planning decision or order in respect of which payment of compensation giving rise to Charge was made 6

Not of order Section 28 (5) or 112(5) or 158(5) as 1964/1962/1971 only

Nature of charge and reference to notice, order, instrument or other document and to enactment under or by virtue of which charge is created or enforceable. 1

Place at which inspection may be made of any document or certified copy thereof, mentioned in column 1 2

Date of registration 3

Other planning charges

CONDITIONS imposed by the following Town Planning Consents:
 Reference number Nature of consent in brief
 Conditional approval granted to B. Smith dated 12.12.84 under the provisions of the Town and Country Planning Act 1971 for extension to and conversion of garage into lounge and utility, extension to kitchen and site for garage. Application No. 02/84/1508.

Wyre Civic Centre,
 Poulton-le-Fyde,
 Council Offices, Thornton.

10. 1.85.

DATE

SIGNATURE OF REGISTRAR

PART 1

Nature of charge and reference to enactment and (where expedient) order, resolution, scheme or other instrument under which it is proposed to be acquired.

Where charge registered on behalf of another local authority, name of that authority

Date of registration

GENERAL FINANCIAL CHARGES

RIVERSIDE DRIVE, HAMBLETON.

PART 2

Nature of charge and reference to enactment and (where expedient) order, resolution, scheme or other instrument under which acquired.

Where charge registered on behalf of another local authority, name of that authority

Date of Charge

Date of registration of charge

Amount of charge or, where interest is payable, amount of original charge and rate of interest thereon.

Date of last Payment

Balance of original charge outstanding at date of last payment.

SPECIFIC FINANCIAL CHARGES

DESCRIPTION (BY PLAN OR OTHERWISE) OF LAND AFFECTED BY CHARGE

LAND REAR OF ND. 58A

PART 4

Nature of charge; and reference to order scheme, instrument, resolution, covenant, agreement or other document under or by virtue of which charge is created or enforceable.

1

Where charge registered on behalf of another local authority, name of that authority.

2

Place at which inspection may be made of any document (other than a public general statute) or certified copy thereof, mentioned in column 1.

3

Date of registration

4

SCCELLANEOUS

PART 5 AND ABOVE

PART 3

PLANNING CHARGES

(a) Notices registered under section 28(5) or section 112(5) or section 158(5) or the Town and Country Planning Acts 1954/1962/1971

No. of notices registered under Section 28 (5) or 112(5) or 158(5) Acts 1954/1962/1971 only

Enactment under which notice was registered 1	Description of land affected 2	Date of registration 3	Amount of compensation or payment specified in notice. 4	Particulars of any apportionment of charge contained in notice 5	Planning decision or order in respect of which payment of compensation giving rise to Charge was made. 6

Nature of charge and reference to notice, order, instrument or other document and to enactment under or by virtue of which charge is created or enforceable.

Place at which inspection may be made of any document or certified copy thereof, mentioned in column 1

Date of registration

b) Other planning charges

<p>CONDITIONS imposed by the following Town Planning Consents: Reference number Nature of consent in brief</p> <p><u>TOWN AND COUNTRY PLANNING ACT 1971, SECTION 36 AND SCHEDULE 9</u></p> <p>Planning permission No. 02/89/1218 granted to Mrs. D.C. Yates ON APPEAL by the Department of the Environment for the erection of a dormer bungalow and garage on land to the rear of No. 58A Riverside Drive, Hambleton. Subject to Conditions.</p>
--

<p>Wyre Civic Centre, Poulton.</p>

<p>16.8.90</p>

DATE

SIGNATURE OF REGISTRAR

PART 1

Nature of charge and reference to enactment and (where expedient) order, resolution, scheme or other instrument under which it is proposed to be acquired.

1

Where charge is registered on behalf of another local authority, name of that authority

2

Date of registration

3

GENERAL FINANCIAL CHARGES

RIVERSIDE DRIVE (OFF)
HAMBLETON

X

PART 2

Nature of charge and reference to enactment and (where expedient) order, resolution, scheme or other instrument under which acquired.

1

Where charge registered on behalf of another local authority, name of that authority

2

Date of Charge

3

Date of registration of charge

4

Amount of charge or, where interest is payable, amount of original charge and rate of interest thereon.

5

Date of last Payment

6

Balance of original charge outstanding at date of last payment.

SPECIFIC FINANCIAL CHARGES

DESCRIPTION (BY PLAN OR OTHERWISE) OF LAND AFFECTED BY CHARGE

LAND AT THE CONTIERS (02/86/1725)

PART 4

Nature of charge; and reference to order scheme, instrument, resolution, covenant, agreement or other document under or by virtue of which charge is created or enforceable.

1

Where charge registered on behalf of another local authority, name of that authority.

2

Place at which inspection may be made of any document (other than a public general statute) or certified copy thereof, mentioned in column 1.

3

Date of registration

4

SCCELLANEOUS

Search of Ordnance
or Title Contiers
these charges applied

PART 5
AND ABOVE

DATE

SIGNATURE OF REGISTRAR

PART 3

PLANNING CHARGES

(a) Notices registered under section 28(5) or section 112(5) or Section 158(5) of the Town and Country Planning Acts 1954/1962/1971

Enactment under which notice was registered. 1	Description of land affected 2	Date of registration 3	Amount of compensation or payment specified in notice. 4	Particulars of any apportionment of charge contained in notice 5	Planning decision or order in respect of which payment of compensation giving rise to Charge was made 6
--	--------------------------------	------------------------	--	--	---

No. of . under Section 28 (5) or 112(5) or 158(5) acts 1964/1962/1971 only

Nature of charge and reference to notice, order, instrument or other document and to enactment under or by virtue of which charge is created or enforceable. 1

Place at which inspection may be made of any document or certified copy thereof, mentioned in column 1 2

Date of registration 3

CONDITIONS imposed by the following Town Planning Consents:
Reference number Nature of consent in brief

TOWN AND COUNTRY PLANNING ACT 1971 *14/187*
 Planning permission No. 02/86/1725 granted to Meakin Developments for erection of two storey block of 6 residential flats and one single storey bungalow attached.
 Subject to Conditions.

Wyre Civic Centre,
 Poulton-le-Fylde,
 Council Offices, Thornton Cleveleys

28.1.87

RYDAL ROAD,
HAMBLETON.

PART 1

Nature of charge and reference to enactment and (where expedient) order, resolution, scheme or other instrument under which it is proposed to be acquired.

1 Where charge registered on behalf of another local authority, name of that authority

2 Date of registration
3

GENERAL FINANCIAL CHARGES

PART 2

Nature of charge and reference to enactment and (where expedient) order, resolution, scheme or other instrument under which acquired.

1 Where charge registered on behalf of another local authority, name of that authority

2 Date of Charge

3 Date of registration of charge

4 Amount of charge or, where interest is payable, amount of original charge and rate of interest thereon.

5 Date of last Payment

6 Balance of original charge outstanding at date of last payment.

SPECIFIC FINANCIAL CHARGES

PART 4

Nature of charge, and reference to order, scheme, instrument, resolution, covenant, agreement or other document under or by virtue of which charge is created or enforceable.

1 Where charge registered on behalf of another local authority, name of that authority.

2 Place at which inspection may be made of any document (other than a public general statute) or certified copy thereof, mentioned in column 1.

3 Date of registration

4

SCCELLANEOUS

PART 5 AND ABOVE

DESCRIPTION (BY PLAN OR OTHERWISE) OF LAND AFFECTED BY CHARGE

NO. 29

(Plan No. 582 Refers)

PART 3

PLANNING CHARGES

(a) Notices registered under section 28(5) or section 112(5) or section 158(5) of the Town and Country Planning Act 1954/1962/1971

Enactment under which notice was registered 1	Description of land affected 2	Date of registration 3	Amount of compensation or payment specified in notice. 4	Particulars of any apportionment of charge contained in notice 5	Planning decision or order in respect of which payment of compensation giving rise to Charge was made. 6

Nature of charge and reference to notice, order, instrument or other document and to enactment under or by virtue of which charge is created or enforceable. 1	Place at which inspection may be made of any document or certified copy thereof, mentioned in column 1 2	Date of registration 3
---	---	---------------------------

Other planning charges

CONDITIONS imposed by the following Town Planning Consents:
Reference number Nature of consent in brief

TOWN AND COUNTRY PLANNING ACT 1990
(As amended by the Planning and Compensation Act, 1991)

ENFORCEMENT NOTICE, issued 5th October 1992, under Section 171A(1)(a) of the above Act, to:

(i) Reduce the height of the said fence to 1 metre in height or less above ground level at all points where it is adjacent to the highway.

(ii) Alternatively, set back the fence at its present height to 2 metres or more from the highway or remove it altogether.

Notice to take effect on 7th November 1992 requiring steps to be taken within a period of twenty-eight days from the date the notice takes effect.
PLAN NO. 582 REFERS.

Wyre Civic Centre, Poulton.

14.9.92

DATE

SIGNATURE OF REGISTRAR

PART 1

Nature of charge and reference to enactment and (where expedient) order, resolution, scheme or other instrument under which it is proposed to be acquired.

1

Where charge registered on behalf of another local authority, name of that authority

2

Date of registration

3

GENERAL FINANCIAL CHARGES

RYECROFT AVENUE/MEADOWCROFT A. HAMBLETON

PART 2

Nature of charge and reference to enactment and (where expedient) order, resolution, scheme or other instrument under which acquired.

1

Where charge registered on behalf of another local authority, name of that authority

2

Date of Charge

3

Date of registration of charge

4

Amount of charge or, where interest is payable, amount of original charge and rate of interest thereon.

5

Date of last Payment

6

Balance of original charge outstanding at date of last payment.

SPECIFIC FINANCIAL CHARGES

DESCRIPTION (BY PLAN OR OTHERWISE) OF LAND AFFECTED BY CHARGE

LAND AT

PART 4

Nature of charge; and reference to order scheme, instrument, resolution, covenant, agreement or other document under or by virtue of which charge is created or enforceable.

1

Where charge registered on behalf of another local authority, name of that authority.

2

Place at which inspection may be made of any document (other than a public general statute) or certified copy thereof, mentioned in column 1.

3

Date of registration

4

ILLANEOUS

PART 5

AND ABOVE

Local Land Charges Register

PART 3

Enactment under
which notice was
registered 1Description of
land affected 2Date of
registration 3Amount of compensation
or payment specified
in notice. 4Notice under Section 28 (5) or 112(5) or 158(5)
of the Acts 1954/1962/1971 onlyParticulars of any apportionment
of charge contained in notice 5Planning decision or order
in respect of which payment
of compensation giving rise
to Charge was made. 6PLANNING
CHARGES(a) Notices
registered under
section 28(5) or
section 112(5) or
section 158(5) or
the Town and
Country Planning
Acts 1954/1962/
1971Nature of charge and reference to notice, order, instrument or other document and
to enactment under or by virtue of which charge is created or enforceable. 1Place at which inspection may be made of any document
or certified copy thereof, mentioned in column 1 2Date of
registration 3Other planning
chargesCONDITIONS Imposed by the following Town Planning Consents:
Reference number Nature of consent in briefTOWN AND COUNTRY PLANNING ACT 1990

Planning permission No. 02/98/0063 granted to Mr. R. Howard
12th March 1998 for detached dormer bungalow and detached
garage.
Subject to Conditions.
(Land at Rycroft Avenue/Meadowcroft Avenue, Hambleton)

Wyre Civic Centre, Poulton.

25.3.98

DATE

SIGNATURE OF REGISTRAR

HAMBLETON

PART 3

PLANNING CHARGES
 (a) Notices registered under section 28(5) or section 112(5) or section 158(5) or the Town and Country Planning Acts 1954/1962/1971

Enactment under which notice was registered 1	Description of land affected 2	Date of registration 3	Amount of compensation or payment specified in notice. 4	Particulars of any apportionment of charge contained in notice 5	Planning decision or order in respect of which payment of compensation giving rise to Charge was made. 6

No. of notices under Section 28 (5) or 112(5) or 158(5) of the 1954/1962/1971 Act only

Other planning charges	Nature of charge and reference to notice, order, instrument or other document and to enactment under or by virtue of which charge is created or enforceable. 1	Place at which inspection may be made of any document or certified copy thereof, mentioned in column 1 2	Date of registration 3
	<p>CONDITIONS imposed by the following Town Planning Consents: Reference number Nature of consent in brief</p> <p><u>TOWN AND COUNTRY PLANNING ACT 1990</u></p> <p>Planning permission No. 02/94/0456 granted to Ovlartwick Ltd. 5th October 1994 for raising of ground levels. Subject to Conditions.</p>	<p>Wyre Civic Centre, Poulton.</p>	<p>2.11.94</p>

LAND SOUTH OF SALT MARSH LANE

DATE

SIGNATURE OF REGISTRAR

PART 1

Nature of charge and reference to enactment and (if expedient) order, resolution, scheme or other instrument under which it is proposed to be acquired.

Where charge registered on behalf of another local authority, name of that authority

Date of registration

SALT MARSH LANE,
HAMBLETON

GENERAL FINANCIAL
CHARGES

PART 2

Nature of charge and reference to enactment and (where expedient) order, resolution, scheme or other instrument under which acquired.

Where charge registered on behalf of another local authority, name of that authority

Date of Charge

Date of registration of charge

Amount of charge or, where interest is payable, amount of original charge and rate of interest thereon.

Date of last Payment

Balance of original charge outstanding at date of last payment.

SPECIFIC FINANCIAL CHARGES

PART 4

Nature of charge; and reference to order scheme, instrument, resolution, covenant, agreement or other document under or by virtue of which charge is created or enforceable.

Where charge registered on behalf of another local authority, name of that authority.

Place at which inspection may be made of any document (other than a public general statute) or certified copy thereof, mentioned in column 1.

Date of registration

MISCELLANEOUS

PART 5
AND ABOVE

DESCRIPTION (BY PLAN OR OTHERWISE) OF LAND AFFECTED BY CHARGE

LAND SOUTH OF - PLAN NO. 689 REFERS

Local Land Charges Register

Speed file

PART 3

Enactment under
which notice was
registered 1Description of
land affected 2Date of
registration 3Amount of compensation
or payment specified
in notice. 4Nil
of £
or Section 26 (5) or 112(5) or 156(5)
, 1994/1962/1971 onlyParticulars of any apportionment
of charge contained in notice 5Planning decision or order
in respect of which payment
of compensation giving rise
to Charge was made. 6* PLANNING
CHARGES(a) Notices
registered under
section 28(5) or
section 112(5) or
section 158(5) or
the Town and
Country Planning
Acts 1994/1962/
1971Nature of charge and reference to notice, order, instrument or other document and
to enactment under or by virtue of which charge is created or enforceable. 1Place at which inspection may be made of any document
or certified copy thereof, mentioned in column 1 2Date of
registration 3) Other planning
chargesCONDITIONS imposed by the following Town Planning Consents:
Reference number Nature of consent in briefTOWN AND COUNTRY PLANNING ACT 1990

Planning permission No. 02/94/0456 granted to Ovlartwick Ltd.
5th October 1994 for raising of ground levels.
Subject to Conditions.

TOWN AND COUNTRY PLANNING ACT 1990 (As amended by the Planning
and Compensation Act, 1991)Enforcement Notice - Breach of Condition

ENFORCEMENT NOTICE dated 29th April 1996 issued under Section
171A(1)(b) of the above Act relating to a breach of condition,
Nod. 3 on planning permission 02/94/0456 and requiring the
owner to fully comply with the condition by ceasing to bring
materials into the land from external sources.
Time for Compliance: 7 days after this notice takes effect.
Notice to take effect on 1st June 1996.
PLAN NO. 689 REFERS.

Wyre Civic Centre, Poulton.

2.11.94

Wyre Civic Centre, Poulton.

2.5.96

DATE

SIGNATURE OF REGISTRAR

GENERAL FINANCIAL CHARGES

BROADPOOL LANE, HAMBLETON
(FRONTING SANDICROFT AVENUE)

PART 1 Nature of charge and reference to enactment and (where expedient) order, resolution, scheme or other instrument under which it is proposed to be acquired.	1 Where charge registered on behalf of another local authority, name of that authority	2 Date of registration	3
--	---	---------------------------	---

PART 2 SPECIFIC FINANCIAL CHARGES	Nature of charge and reference to enactment and (where expedient) order, resolution, scheme or other instrument under which acquired.	1 Where charge registered on behalf of another local authority, name of that authority	2 Date of Charge	3 Date of registration of charge	4 Amount of charge or, where interest is payable, amount of original charge and rate of interest thereon.	5 Date of last Payment	6 Balance of original charge outstanding at date of last payment.
--------------------------------------	---	---	---------------------	-------------------------------------	--	---------------------------	--

PART 4 SCCELLANEDUS	Nature of charge; and reference to order scheme, instrument, resolution, covenant, agreement or other document under or by virtue of which charge is created or enforceable.	1 Where charge registered on behalf of another local authority, name of that authority.	2 Place at which inspection may be made of any document (other than a public general statute) or certified copy thereof, mentioned in column 1.	3 Date of registration	4
------------------------	--	--	--	---------------------------	---

PART 5 AND ABOVE					
---------------------	--	--	--	--	--

DESCRIPTION (BY PLAN OR OTHERWISE) OF LAND AFFECTED BY CHARGE FOR No. 25.
 To Nos. 26 & 28 / LAND REAR OF WOODLAND NURSERY (02/98/983) included.
 Have put on comp. these entries

PART 3

PLANNING CHARGES

(a) Notices registered under section 28(5) or section 112(5) or section 158(5) of the Town and Country Planning Acts 1954/1962/1971

Enactment under which notice was registered 1

Description of land affected 2

Date of registration 3

Amount of compensation or payment specified in notice. 4

Notice of the or Section 28 (5) or 112(5) or 158(5) 1954/1962/1971 only

Particulars of any apportionment of charge contained in notice 5

Planning decision or order in respect of which payment of compensation giving rise to Charge was made. 6

Nature of charge and reference to notice, order, instrument or other document and to enactment under or by virtue of which charge is created or enforceable. 1

Place at which inspection may be made of any document or certified copy thereof, mentioned in column 1 2

Date of registration 3

Other planning charges

CONDITIONS imposed by the following Town Planning Consents:
Reference number Nature of consent in brief

TOWN AND COUNTRY PLANNING ACT 1971

Planning permission No. 02/88/0983 granted to I.D. Baxter for outline application to erect 2 No. detached bungalows. Subject to Conditions.

TOWN AND COUNTRY PLANNING ACT 1971

Panning permission No. 02/88/1685 granted to I.D. Baxter for proposed 2 No. detached true bungalows with garages. Subject to Conditions.

Wyre Civic Centre, Poulton.

10.10.88

Wyre Civic Centre, Poulton.

24.1.89

DATE

SIGNATURE OF REGISTRAR

ANDICROFT AVENUE
HAMBLETON

GENERAL FINANCIAL
CHARGES

PART 1

Nature of charge and reference to enactment and (where expedient) order, resolution, scheme or other instrument under which it is proposed to be acquired. 1	Where charge registered on behalf of another local authority, name of that authority 2	Date of registration 3

PART 2

SPECIFIC FINANCIAL CHARGES

Nature of charge and reference to enactment and (where expedient) order, resolution, scheme or other instrument under which acquired. 1	Where charge registered on behalf of another local authority, name of that authority 2	Date of Charge 3	Date of registration of charge 4	Amount of charge or, where interest is payable, amount of original charge and rate of interest thereon 5	Date of last Payment 6	Balance of original charge outstanding at date of last payment

PART 4

MISCELLANEOUS

Nature of charge; and reference to order, scheme, instrument, resolution, covenant, agreement or other document under or by virtue of which charge is created or enforceable. 1	Where charge registered on behalf of another local authority, name of that authority 2	Place at which inspection may be made of any document (other than a public general statute) or certified copy thereof, mentioned in column 1 3	Date of registration 4

PART 5 AND ABOVE

--	--	--	--

DESCRIPTION (BY PLAN OR OTHERWISE) OF LAND AFFECTED BY CHARGE

Housing of Ganges

DATE

SIGNATURE OF REGISTRAR

PART 1

Nature of charge and reference to enactment and (where expedient) order, resolution, scheme or other instrument under which it is proposed to be acquired.

Where charge registered on behalf of another local authority, name of that authority

Date of registration

SHARD LANE,
HAMBLETON.

GENERAL FINANCIAL
CHARGES

PART 2

Nature of charge and reference to enactment and (where expedient) order, resolution, scheme or other instrument under which acquired.

Where charge registered on behalf of another local authority, name of that authority

Date of Charge

Date of registration of charge

Amount of charge or, where interest is payable, amount of original charge and rate of interest thereon

Date of last Payment

Balance of original charge outstanding at date of last payment

SPECIFIC FINANCIAL CHARGES

PART 4

Nature of charge; and reference to order, scheme, instrument, resolution, covenant, agreement or other document under or by virtue of which charge is created or enforceable.

Where charge registered on behalf of another local authority, name of that authority

Place at which inspection may be made of any document (other than a public general statute) or certified copy thereof, mentioned in column 1

Date of registration

MISCELLANEOUS

PART 5 AND ABOVE

DESCRIPTION (BY PLAN OR OTHERWISE) OF LAND AFFECTED BY CHARGE

LAND NORTH EAST OF GREENFIELDS

PART 3

PLANNING CHARGES

(a) Notices registered under section 28(5) or section 112(5) or Section 158(5) of the Town and Country Planning Acts 1954/1962/1971

Enactment under which notice was registered 1	Description of land affected 2	Date of registration 3	Amount of compensation or payment specified in notice 4	Particulars of any apportionment of charge contained in notice 5	Planning decision or order in respect of which payment of compensation giving rise to Charge was made 6

Note of the charge under Section 28 (5) or 112(5) or 158(5) of the Town and Country Planning Acts 1954/1962/1971 only

Nature of charge and reference to notice, order, instrument or other document and to enactment under or by virtue of which charge is created or enforceable 1	Place at which inspection may be made of any document or certified copy thereof, mentioned in column 1 2	Date of registration 3
---	--	------------------------

Other planning charges

CONDITIONS imposed by the following Town Planning Consents:

Reference number	Nature of consent in brief
	<p><u>TOWN AND COUNTRY PLANNING ACT 1990</u></p> <p>Planning permission No. 02/94/1011 granted to Mr. T.A. Darwen 15th March 1995 for change of use from agricultural land to domestic garden. Subject to Conditions.</p>

Wyre Civic Centre, Poulton.

10.4.95

DATE

SIGNATURE OF REGISTRAR

PART 1

Nature of charge and reference to enactment and (where expedient) order, resolution, scheme or other instrument under which it is proposed to be acquired.

Where charge registered on behalf of another local authority, name of that authority

Date of registration

GENERAL FINANCIAL CHARGES

SHARD LANE, HAMBLETON

PART 2

Nature of charge and reference to enactment and (where expedient) order, resolution, scheme or other instrument under which acquired.

Where charge registered on behalf of another local authority, name of that authority

Date of Charge

Date of registration of charge

Amount of charge or, where interest is payable, amount of original charge and rate of interest thereon.

Date of last Payment

Balance of original charge outstanding at date of last payment.

SPECIFIC FINANCIAL CHARGES

DESCRIPTION (BY PLAN OR OTHERWISE) OF LAND AFFECTED BY CHARGE

LAND NORTH OF (FIELD NO. 8000)

PART 4

Nature of charge; and reference to order, scheme, instrument, resolution, covenant, agreement or other document under or by virtue of which charge is created or enforceable.

Where charge registered on behalf of another local authority, name of that authority.

Place at which inspection may be made of any document (other than a public general statute) or certified copy thereof, mentioned in column 1.

Date of registration

CELLANEOUS

PART 5 AND ABOVE

DATE

SIGNATURE OF REGISTRAR

PART 3

PLANNING CHARGES

(g) Notices registered under section 28(5) or section 112(5) or section 158(5) of the Town and Country Planning Acts 1954/1962/1971

Notice of the charge for Section 28 (5) or 112(5) or 158(5) of the Town and Country Planning Acts 1954/1962/1971 only

Enactment under which notice was registered 1

Description of land affected 2

Date of registration 3

Amount of compensation or payment specified in notice. 4

Particulars of any apportionment of charge contained in notice 5

Planning decision or order in respect of which payment of compensation giving rise to Charge was made. 6

Nature of charge and reference to notice, order, instrument or other document and to enactment under or by virtue of which charge is created or enforceable. 1

Place at which inspection may be made of any document or certified copy thereof, mentioned in column 1 2

Date of registration 3

Other planning charges

CONDITIONS imposed by the following Town Planning Consents:
Reference number Nature of consent in brief

TOWN AND COUNTRY PLANNING ACT 1990

Planning permission No. 02/93/0259 granted to Ovlartwick Ltd. 15th July 1993 for formation of fishing lake, erection of office and car parking.
Subject to Conditions.

TOWN AND COUNTRY PLANNING ACT 1990

Planning permission No. 02/93/1263 granted to Ovlartwick Ltd. 12th January 1994 for formation of fishing lakes, car park and access road.
Subject to Conditions.

TOWN AND COUNTRY PLANNING ACT 1990

Planning permission No. 02/94/0409 granted to Ovlartwick Ltd. 5th October 1994 for formation of fishing lakes, car park and access road and ticket office.
Subject to Conditions.

Wyre Civic Centre, Poulton.

4.8.93

Wyre Civic Centre, Poulton.

26.1.94

Wyre Civic Centre, Poulton.

2.11.94

DATE

SIGNATURE OF REGISTRAR

SHARD LANE
HAMBLETON

PART 1

Nature of charge and reference to enactment and (where expedient) order, resolution, scheme or other instrument under which it is proposed to be acquired.

1 Where charge registered on behalf of another local authority, name of that authority

2 Date of registration

3

GENERAL FINANCIAL
CHARGES

PART 2

Nature of charge and reference to enactment and (where expedient) order, resolution, scheme or other instrument under which acquired.

1

Where charge registered on behalf of another local authority, name of that authority

2

Date of Charge

3

Date of registration of charge

4

Amount of charge or, where interest is payable, amount of original charge and rate of interest thereon

5

Date of last Payment

6

Balance of original charge outstanding at date of last payment

SPECIFIC FINANCIAL
CHARGES

DESCRIPTION (BY PLAN OR OTHERWISE) OF LAND AFFECTED BY CHARGE

PART 4

Nature of charge; and reference to order, scheme, instrument, resolution, covenant, agreement or other document under or by virtue of which charge is created or enforceable.

1

Where charge registered on behalf of another local authority, name of that authority

2

Place at which inspection may be made of any document (other than a public general statute) or certified copy thereof, mentioned in column 1

3

Date of registration

4

MISCELLANEOUS

Notice dated 15. 7.71. served on Mrs. H. Richardson Merivale, Green Meadow Lane, Hambleton, in pursuance of Section 192 of the Highways Act 1959 exempting from the provisions of the Advance Payments Code.

Town Hall, Poulton.

18. 8.71.

PART 5
ID ABOVE

DATE

SIGNATURE OF REGISTRAR

PART OF BANK FARM (AS PER PLAN NO. 84)

SHARD LANE,
HAMBLETON.

PART 1

Nature of charge and reference to enactment and (where expedient) order, resolution, scheme or other instrument under which it is proposed to be acquired.

1 Where charge registered on behalf of another local authority, name of that authority

2 Date of registration

3

GENERAL FINANCIAL CHARGES

PART 2

Nature of charge and reference to enactment and (where expedient) order, resolution, scheme or other instrument under which acquired.

1 Where charge registered on behalf of another local authority, name of that authority

2 Date of Charge

3 Date of registration of charge

4 Amount of charge or, where interest is payable, amount of original charge and rate of interest thereon.

5 Date of last Payment

6 Balance of original charge outstanding at date of last payment.

SPECIFIC FINANCIAL CHARGES

PART 4

Nature of charge; and reference to order scheme, instrument, resolution, covenant, agreement or other document under or by virtue of which charge is created or enforceable.

1 Where charge registered on behalf of another local authority, name of that authority.

2 Place at which inspection may be made of any document (other than a public general statute) or certified copy thereof, mentioned in column 1.

3 Date of registration

4

ISCELLANEOUS

PART 5 AND ABOVE

PART 10

~~PLANNING (LISTED BUILDINGS AND CONSERVATION AREAS) ACT 1990~~

~~1st Amendment of 9th List of Buildings of Special Architectural or Historic Interest
Certified Date - 7th August 1991~~

~~Department of the Environment, London.~~

~~Wyre Civic Centre,
Poulton-le-Fylde.~~

~~12.8.91~~

BANK FARM, HAMBLETON - GRADE II

BANK FARM DELETED FROM BEING LISTED BUILDING per notification from Dept. of Media Culture, Media Sport 25/5/99. Schedule of Deletion dated 30/4/99.

DESCRIPTION (BY PLAN OR OTHERWISE) OF LAND AFFECTED BY CHARGE

BANK FARM P10 - for entries

PART 3

PLANNING CHARGES

(a) Notices registered under section 28(5) or section 112(5) or section 158(5) or the Town and Country Planning Acts 1954/1962/1971

Enactment under which notice was registered 1

Description of land affected 2

Date of registration 3

Amount of compensation or payment specified in notice. 4

Notice of the . . . or Section 28 (5) or 112(5) or 158(5) 1954, 1962, 1971 only

Particulars of any apportionment of charge contained in notice 5

Planning decision or order in respect of which payment of compensation giving rise to Charge was made. 6

Nature of charge and reference to notice, order, instrument or other document and to enactment under or by virtue of which charge is created or enforceable. 1

Place at which inspection may be made of any document or certified copy thereof, mentioned in column 1 2

Date of registration 3

Other planning charges
 CONDITIONS imposed by the following Town Planning Consents:
 Reference number Nature of consent in brief

TOWN AND COUNTRY PLANNING ACT 1990

Planning permission No. 02/92/0765 granted to Mr. Harrison 16th June 1993 for two storey rear extension and change of use from barn to garage.
 Subject to Conditions.

TOWN AND COUNTRY PLANNING ACT 1990

Planning permission No. 02/92/0766 granted to Mr. Harrison 10th September 1993 for Listed Building Consent for demolition and rebuilding of north elevation, alterations to fenestration and two storey rear extension. Re-roofing and repair of former barn.
 Subject to Conditions.

Wyre Civic Centre, Poulton.

29.6.93

Wyre Civic Centre, Poulton.

22.9.93

PART 1

Nature of charge and reference to enactment and (where expedient) order, resolution, scheme or other instrument under which it is proposed to be acquired.

1

Where charge registered on behalf of another local authority, name of that authority

2

Date of registration

3

GENERAL FINANCIAL CHARGES

SHARD LANE, HAMBLETON

PART 2

Nature of charge and reference to enactment and (where expedient) order, resolution, scheme or other instrument under which acquired.

1

Where charge registered on behalf of another local authority, name of that authority

2

Date of Charge

3

Date of registration of charge

4

Amount of charge or, where interest is payable, amount of original charge and rate of interest thereon.

5

Date of last Payment

6

Balance of original charge outstanding at date of last payment.

SPECIFIC FINANCIAL CHARGES

PART 4

Nature of charge; and reference to order scheme, instrument, resolution, covenant, agreement or other document under or by virtue of which charge is created or enforceable.

1

Where charge registered on behalf of another local authority, name of that authority.

2

Place at which inspection may be made of any document (other than a public general statute) or certified copy thereof, mentioned in column 1.

3

Date of registration

4

CELLANEOUS

PART 5 AND ABOVE

DESCRIPTION (BY PLAN OR OTHERWISE) OF LAND AFFECTED BY CHARGE

BARN ADJ. BANK FARM

Local Land Charges Register

PART 3

* PLANNING CHARGES
 (a) Notices registered under section 28(5) or section 112(5) or section 158(5) of the Town and Country Planning Acts 1954/1962/1971

Enactment under which notice was registered	Description of land affected	Date of registration	Amount of compensation or payment specified in notice.	Particulars of any apportionment of charge contained in notice	Planning decision or order in respect of which payment of compensation giving rise to Charge was made.	
1		2	3	4	5	6

Not of the ... Section 28 (5) or 112(5) or 158(5) 1954/1962/1971 only

Nature of charge and reference to notice, order, instrument or other document and to enactment under or by virtue of which charge is created or enforceable.	Place at which inspection may be made of any document or certified copy thereof, mentioned in column 1	Date of registration
1	2	3
<p>Other planning charges</p> <p>CONDITIONS imposed by the following Town Planning Consents: Reference number Nature of consent in brief</p> <p><u>TOWN AND COUNTRY PLANNING ACT 1990</u> Planning permission No. 02/95/0411 granted to Mr. S. Harrison 1st August 1995 for barn conversion to form 1 no. dwelling. Subject to Conditions.</p> <p><u>TOWN AND COUNTRY PLANNING ACT 1990</u> Planning permission No. 02/95/0793 granted to Mr. S. Harrison 14th December 1995 for barn conversion to form dwelling. Subject to Conditions.</p> <p><u>TOWN AND COUNTRY PLANNING ACT 1990</u> Planning permission No. 02/99/00115 granted to Hambleton Developments Ltd. 9th April 1999 for conversion of barn to form 1 dwelling. Subject to Conditions. (Barn adjacent to Bank Farm, Shard Lane, Hambleton).</p>	<p>Wyre Civic Centre, Poulton.</p> <p>Wyre Civic Centre, Poulton.</p> <p>Wyre Civic Centre, Poulton.</p>	<p>9.8.95</p> <p>29.12.95</p> <p>12.5.99</p>

DATE

SIGNATURE OF REGISTRAR

SHARD LANE
HAMBLETON

GENERAL FINANCIAL
CHARGES

PART 1

Nature of charge and reference to enactment and (where expedient) order, resolution, scheme or other instrument under which it is proposed to be acquired. 1

Where charge registered on behalf of another local authority, name of that authority 2

Date of registration 3

PART 2

Nature of charge and reference to enactment and (where expedient) order, resolution, scheme or other instrument under which acquired. 1

Where charge registered on behalf of another local authority, name of that authority 2

Date of Charge 3

Date of registration of charge 4

Amount of charge or, where interest is payable, amount of original charge and rate of interest thereon. 5

Date of last Payment 6

Balance of original charge outstanding at date of last payment.

SPECIFIC FINANCIAL CHARGES

PART 4

Nature of charge; and reference to order scheme, instrument, resolution, covenant, agreement or other document under or by virtue of which charge is created or enforceable. 1

Where charge registered on behalf of another local authority, name of that authority. 2

Place at which inspection may be made of any document (other than a public general statute) or certified copy thereof, mentioned in column 1. 3

Date of registration 4

SCCELLANEOUS

PART 5 AND ABOVE

DESCRIPTION (BY PLAN OR OTHERWISE) OF LAND AFFECTED BY CHARGE

GREENACRES GARDEN CENTRE

DATE

SIGNATURE OF REGISTRAR

PART 3

PLANNING CHARGES

(a) Notices registered under section 23(5) or section 112(5) or Section 158(5) of the Town and Country Planning Acts 1954/1962/1971

Enactment under which notice was registered. 1

Description of land affected 2

Date of registration 3

Amount of compensation or payment specified in notice. 4

Notice of the charge under Section 28 (5) or 112(5) or 158(5) of the Acts 1954/1962/1971 only 5

Particulars of any apportionment of charge contained in notice 6

Planning decision or order in respect of which payment of compensation giving rise to Charge was made 8

Nature of charge and reference to notice, order, instrument or other document and to enactment under or by virtue of which charge is created or enforceable. 1

Place at which inspection may be made of any document or certified copy thereof mentioned in column 1 2

Date of registration 3

Other planning charges

CONDITIONS imposed by the following Town Planning Consents:
Reference number Nature of consent in brief

Conditional approval granted to Mrs. F. Headley dated 17. 5.84 under the provisions of the Town and Country Planning Act 1971 for retention of mobile home.
Application No. 02/83/1680

Town and Country Planning Act 1971
(as amended)

ENFORCEMENT NOTICE, dated 3rd October 1984, served pursuant to Section 87, to discontinue the use of the land for the retail sale of fruit, vegetables and associated products, other than those products on the land.

Upheld by Department of the Environment on Appeal on 24th July 1985, subject to variation.

TOWN AND COUNTRY PLANNING ACT 1971
(as amended)

ENFORCEMENT NOTICE, issued 30th September 1985 and served pursuant to Section 87 to discontinue the use authorised by permission No. 02/83/1680 above and to remove the mobile home from the land shown edged red on plan No. 433

The Notice shall take effect, subject to the provisions of Section 88(10) of the Act, on 11th November 1985

Conditional approval granted to Mrs. F. Headley dated 18.12.85 for laying of septic tank and associated drainage.
Application No. 02/85/0906.

Wyre Civic Centre,
Poulton-le-Fylde,

[Redacted]

7.8.84.

Wyre Civic Centre,
Poulton-le-Fylde,

Town Hall, Poulton-le-Fylde

30th July 1985

" " " "

3rd December 1985

Wyre Civic Centre,
Poulton-le-Fylde,

Council Offices, Thornton

6. 1.86.

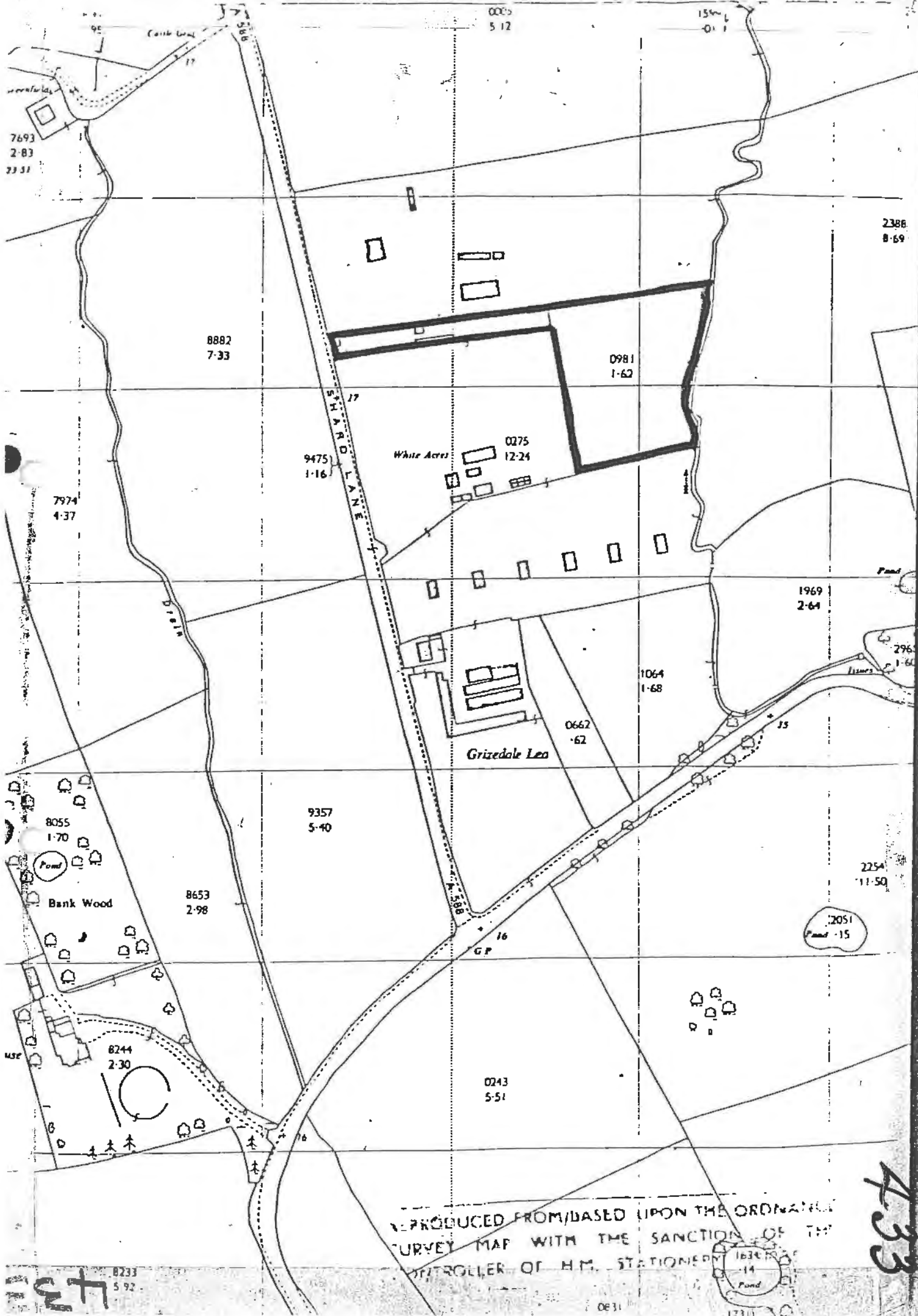

7693
2-83
23 31

0005
5 12

154
0 1

2388
8-69

8882
7-33

0981
1-62

9475
1-16

White Acres
0275
12-24

7974
4-37

1969
2-64

1064
1-68

0662
-62

Grizedale Lea

9357
5-40

2254
11-50

8653
2-98

8055
1-70

Bank Wood

2051
Pond -15

8244
2-30

0243
5-51

REPRODUCED FROM/BASED UPON THE ORDINANCE
SURVEY MAP WITH THE SANCTION OF THE
CONTROLLER OF H.M. STATIONERY

1634
14
Pond

8233
5 92

0631

433

PART 3

(a) Notices registered under section 28(5) or section 112(5) or section 158(5) of the Town and Country Planning Acts 1954/1962/1971

TOWN AND COUNTRY PLANNING CHARGES

Enactment under which notice was registered. 1

Description of land affected 2

Date of registration 3

Amount of compensation or payment specified in notice. 4

Notice under Section 28 (5) or 112(5) or 158(5) of the Acts 1954/1962/1971 only

Particulars of any apportionment of charge contained in notice 5

Planning decision or order in respect of which payment of compensation giving rise to Charge was made 6

Nature of charge and reference to notice, order, instrument or other document and to enactment under or by virtue of which charge is created or enforceable. 1

Place at which inspection may be made of any document or certified copy thereof, mentioned in column 1 2

Date of registration 3

Other planning charges

CONDITIONS imposed by the following Town Planning Consents:
 Reference number Nature of consent in brief

Conditional approval granted to Mrs. F. Headley dated 15. 1.86. for use of mobile home as owners residence.
 Application No. 02/85/1370.

TOWN AND COUNTRY PLANNING ACT 1971

Planning permission No. 02/88/1316 granted to Mrs. F. Headley for temporary permission (2 years) for mobile home.
 Subject to Conditions.

TOWN AND COUNTRY PLANNING ACT 1990 (As amended)

ENFORCEMENT NOTICE dated 20th February 1995, issued by the Council under Section 171A(1)(a) of the above Act requiring the owner to cease the use of the land for the siting of a mobile home and remove the mobile home and associated equipment from the land affected.
 Time for compliance: three months after this notice takes effect. Notice to take effect on 25th March 1995.
 PLAN NO. 662 REFERS.

Wyre Civic Centre,
 Poulton-le-Fylde,

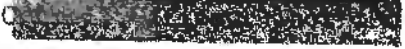

21. 1.86.

Wyre Civic Centre, Poulton.

9.1.89

Wyre Civic Centre, Poulton.

22. 2.95

entry on TLC

DATE

SIGNATURE OF REGISTRAR

SHARD LANE
HAMBLETON

PART 1

Nature of charge and reference to enactment and (where expedient) order, resolution, scheme or other instrument under which it is proposed to be acquired. 1

Where charge registered on behalf of another local authority, name of that authority 2

Date of registration 3

GENERAL FINANCIAL CHARGES

PART 2

Nature of charge and reference to enactment and (where expedient) order, resolution, scheme or other instrument under which acquired. 1

Where charge registered on behalf of another local authority, name of that authority 2

Date of Charge 3

Date of registration of charge 4

Amount of charge or, where interest is payable, amount of original charge and rate of interest thereon. 5

Date of last Payment 6

Balance of original charge outstanding at date of last payment.

SPECIFIC FINANCIAL CHARGES

PART 4

Nature of charge; and reference to order scheme, instrument, resolution, covenant, agreement or other document under or by virtue of which charge is created or enforceable. 1

Where charge registered on behalf of another local authority, name of that authority. 2

Place at which inspection may be made of any document (other than a public general statute) or certified copy thereof, mentioned in column 1. 3

Date of registration 4

ISCELLANEOUS

PART 5 AND ABOVE

DESCRIPTION (BY PLAN OR OTHERWISE) OF LAND AFFECTED BY CHARGE

FORMERLY STATIONERS GARAGE - now Hambleton Garage

19/10/98

FOR FURTHER INFORMATION SEE ATTACHED LIST

PART 3

PLANNING CHARGES

(a) Notices registered under section 28(5) or section 112(5) or Section 158(5) of the Town and Country Planning Acts 1954/1962/1971

Enactment under which notice was registered. 1

Description of land affected. 2

Date of registration. 3

Amount of compensation or payment specified in notice. 4

Notice under Section 28 (5) or 112(5) or 158(5) of the Acts 1954/1962/1971 only.

Particulars of any apportionment of charge contained in notice. 5

Planning decision or order in respect of which payment of compensation giving rise to Charge was made. 6

Nature of charge and reference to notice, order, instrument or other document and to enactment under or by virtue of which charge is created or enforceable. 1

Place at which inspection may be made of any document or certified copy thereof, mentioned in column 1. 2

Date of registration. 3

Other planning charges

CONDITIONS imposed by the following Town Planning Consents:

Reference number Nature of consent in brief

TOWN AND COUNTRY PLANNING ACT 1971

Planning Permission No. 02/86/0661, granted to Mr R Storey
Proposed car showroom and preparation areas.

Subject to conditions.

TOWN AND COUNTRY PLANNING ACT 1971

Planning permission No. 02/87/0530 granted to Storeys of Hambleton
Ltd. for temporary permission for portakabin.
Subject to Conditions.

Planning Permission No. 02/88/2086, dated 15.03.89, granted to
Mr. L. Entwistle, for PROPOSED EXTENSIONS AND ALTERATIONS.
Subject to Conditions.

TOWN AND COUNTRY PLANNING ACT 199D

Planning permission No. 02/92/0006 granted to Darin Ltd.
(Mr. L. Entwistle) 2nd March 1992 for change of use from
office to taxi hire office.
Subject to Conditions.

Council Offices
Thornton Cleveleys

20th June 1986

Council Offices, Thornton.

7.8.87

"

6. 4. 89

Wyre Civic Centre, Poulton.

16.3.92

DATE

SIGNATURE OF REGISTRAR

PART 1

Nature of charge and reference to enactment and (where expedient) order, resolution, scheme or other instrument under which it is proposed to be acquired.

1 Where charge registered on behalf of another local authority, name of that authority

2 Date of registration
3

GENERAL FINANCIAL CHARGES

SHARD LANE, HAMBLETON.

PART 2

Nature of charge and reference to enactment and (where expedient) order, resolution, scheme or other instrument under which acquired.

1 Where charge registered on behalf of another local authority, name of that authority

2 Date of Charge

3 Date of registration of charge

4 Amount of charge or, where interest is payable, amount of original charge and rate of interest thereon.

5 Date of last Payment

6 Balance of original charge outstanding at date of last payment.

SPECIFIC FINANCIAL CHARGES

DESCRIPTION (BY PLAN OR OTHERWISE) OF LAND AFFECTED BY CHARGE

HAMBLETON SERVICE STATION

See Wash Lane.

PART 4

Nature of charge; and reference to order, scheme, instrument, resolution, covenant, agreement or other document under or by virtue of which charge is created or enforceable.

1 Where charge registered on behalf of another local authority, name of that authority.

2 Place at which inspection may be made of any document (other than a public general statute) or certified copy thereof, mentioned in column 1.

3 Date of registration

4

SCCELLANEOUS

PART 5 AND ABOVE

PART 3

PLANNING CHARGES

Notice under Section 28 (5) or 112(5) or 158(5) of the Acts 1954/1962/1971 only

Enactment under which notice was registered 1

Description of land affected 2

Date of registration 3

Amount of compensation or payment specified in notice 4

Particulars of any apportionment of charge contained in notice 5

Planning decision or order in respect of which payment of compensation giving rise to Charge was made. 6

(s) Notices registered under section 28(5) or section 112(5) or section 158(5) of the Town and Country Planning Acts 1954/1962/1971

Nature of charge and reference to notice, order, instrument or other document and to enactment under or by virtue of which charge is created or enforceable. 1

Place at which inspection may be made of any document or certified copy thereof, mentioned in column 1 2

Date of registration 3

) Other planning charges

CONDITIONS imposed by the following Town Planning Consents:

Reference number

Nature of consent in brief

TOWN AND COUNTRY PLANNING ACT 1990

Planning permission No. 02/92/1772 granted to Darin Ltd. 23rd February 1993 for change of use of part of premises to hot and cold food takeaway (Class A3), 2 no. retail shops (Class A1) and general industry. Subject to Conditions.

TOWN AND COUNTRY PLANNING ACT 1990

Planning permission No. 02/91/0272 granted to Mr. Entwistle 9th August 1991 for single storey side extension to form additional office. Subject to Conditions.

TOWN AND COUNTRY PLANNING ACT 1990

Planning permission No. 02/91/0360 granted to Mr. L. Entwistle 6th September 1991 for first floor office extension. Subject to Conditions.

Wyre Civic Centre, Poulton.

12.3.93

Wyre Civic Centre, Poulton.

2.11.93

Wyre Civic Centre, Poulton.

2.11.93

DATE

SIGNATURE OF REGISTRAR

SEARD LANE
RAMBLETON

PART 1

GENERAL FINANCIAL
CHARGES

Nature of charge and reference to enactment and (where expedient) order, resolution, scheme or other instrument under which it is proposed to be acquired.	Where charge registered on behalf of another local authority, name of that authority	Date of registration

PART 2

SPECIFIC FINANCIAL
CHARGES

Nature of charge and reference to enactment and (where expedient) order, resolution, scheme or other instrument under which acquired.	Where charge registered on behalf of another local authority, name of that authority	Date of Charge	Date of registration of charge	Amount of charge or, where interest is payable, amount of original charge and rate of interest thereon	Date of last Payment	Balance of original charge outstanding at date of last payment

PART 4

MISCELLANEOUS

Nature of charge; and reference to order scheme, instrument, resolution, covenant, agreement or other document under or by virtue of which charge is created or enforceable.	Where charge registered on behalf of another local authority, name of that authority	Place at which inspection may be made of any document (other than a public general statute) or certified copy thereof, mentioned in column 1	Date of registration

PART 5
NO ABOVE

--

DESCRIPTION (BY PLAN OR OTHERWISE) OF LAND AFFECTED BY CHARGE

PLAN NUMBER

DATE

SIGNATURE OF REGISTRAR

PART 3

Enactment under
which notice was
registered 1Description of
land affected 2Date of
registration 3Amount of compensation
or payment specified
in notice 4Notice under Section 28 (5) or 112(5) or 158(5)
of the Acts 1954/1962/1971 onlyParticulars of any apportionment
of charge contained in notice 5Planning decision or order in
respect of which payment of
compensation giving rise to
Charge was made 6PLANNING
CHARGES(a) Notices
registered under
section 28(5) or
section 112(5) or
Section 158(5) of
the Town and
Country Planning
Acts 1954/1962/
1971Nature of charge and reference to notice, order, instrument or other document and
to enactment under or by virtue of which charge is created or enforceable 1Place at which inspection may be made of any document
or certified copy thereof, mentioned in column 1 2Date of
registration 3Other planning
charges

CONDITIONS imposed by the following Town Planning Consents:

Reference number

Nature of consent in brief

Conditional approval granted to Storeys Garage
dated 12. 1.78. under the provisions of the
Town and Country Planning Act 1971 for covered
parking area.

(Application No. 02/77/2063)

Conditional approval granted to Storeys Garage
dated 13. 9.79 under the provisions of the
Town and Country Planning Act 1971 for
extension to commercial workshop

A p plication No. 02/79/0993

Conditional approval granted to Storeys dated 19. 3.82.
under the provisions of the Town and Country Planning Act 1971
for proposed extension to form additional M.O.I. Test Bay.
Application No. 02/82/0150.

Conditional approval granted to Storeys Garage dated 4.7.84
under the provisions of the Town and Country Planning Act 1971
for extension to canopy, new 6,000 gallon petrol storage ; tank
and alterations to sales area.
Application No. 02/84/0585.

Council Offices, Thornton.

23. 1.78.

" "

4.10.79

" "

19. 4.82.

" "

7.8.84.

DATE

SIGNATURE OF REGISTRAR

SHARD LANE,
HAMBLETON.

PART 1

Nature of charge and reference to enactment and (where expedient) order, resolution, scheme or other instrument under which it is proposed to be acquired.

Where charge registered on behalf of another local authority, name of that authority

Date of registration

GENERAL FINANCIAL CHARGES

PART 2

Nature of charge and reference to enactment and (where expedient) order, resolution, scheme or other instrument under which acquired.

Where charge registered on behalf of another local authority, name of that authority

Date of Charge

Date of registration of charge

Amount of charge or, where interest is payable, amount of original charge and rate of interest thereon.

Date of last Payment

Balance of original charge outstanding at date of last payment.

SPECIFIC FINANCIAL CHARGES

BANK VIEW
DESCRIPTION (BY PLAN OR OTHERWISE) OF LAND AFFECTED BY CHARGE

PART 4

Nature of charge; and reference to order, scheme, instrument, resolution, covenant, agreement or other document under or by virtue of which charge is created or enforceable.

Where charge registered on behalf of another local authority, name of that authority.

Place at which inspection may be made of any document (other than a public general statute) or certified copy thereof, mentioned in column 1.

Date of registration

ISCELLANEOUS

PART 5 AND ABOVE

Local Land Charges Register

PART 3

PLANNING CHARGES

(a) Notices registered under section 28(5) or section 112(5) or section 158(5) of the Town and Country Planning Acts 1954/1962/1971

Enactment under which notice was registered 1	Description of land affected 2	Date of registration 3	Amount of compensation or payment specified in notice. 4	Particulars of any apportionment of charge contained in notice 5	Notice under Section 28 (5) or 112(5) or 158(5) of the Acts 1954/1962/1971 only Planning decision or order in respect of which payment of compensation giving rise to Charge was made. 6
--	-----------------------------------	---------------------------	---	---	--

Nature of charge and reference to notice, order, instrument or other document and to enactment under or by virtue of which charge is created or enforceable. 1	Place at which inspection may be made of any document or certified copy thereof, mentioned in column 1 2	Date of registration 3
<p>for planning charges</p> <p>CONDITIONS imposed by the following Town Planning Consents: Reference number Nature of consent in brief</p> <p><u>TOWN AND COUNTRY PLANNING ACT 1990</u></p> <p>Planning permission No. 02/95/0724 granted to Darin Ltd. 6th December 1995 for change of use of agricultural land and car sales premises to garden centre, formation of mound and erection of office extension. Subject to Conditions.</p>	<p>Wyre Civic Centre, Poulton.</p>	<p>18.12.95</p>

SHARD LANE
HAMBLETON

PART 1

Nature of charge and reference to enactment and (where expedient) order, resolution, scheme or other instrument under which it is proposed to be acquired.

Where charge registered on behalf of another local authority, name of that authority

Date of registration

GENERAL FINANCIAL CHARGES

PART 2

Nature of charge and reference to enactment and (where expedient) order, resolution, scheme or other instrument under which acquired.

Where charge registered on behalf of another local authority, name of that authority

Date of Charge

Date of registration of charge

Amount of charge or, where interest is payable, amount of original charge and rate of interest thereon

Date of last Payment

Balance of original charge outstanding at date of last payment

PECIFIC FINANCIAL CHARGES

PART 4

Nature of charge; and reference to order, scheme, instrument, resolution, covenant, agreement or other document under or by virtue of which charge is created or enforceable.

Where charge registered on behalf of another local authority, name of that authority

Place at which inspection may be made of any document (other than a public general statute) or certified copy thereof, mentioned in column 1

Date of registration

MISCELLANEOUS

PART 5
D ABOVE

DESCRIPTION (BY PLAN OR OTHERWISE) OF LAND AFFECTED BY CHARGE

STOREYS GARAGE (AS PER PLAN NO. 306)

PART 3

PLANNING CHARGES

(a) Notices registered under section 28(5) or section 112(5) or section 158(5) of the Town and Country Planning Acts 1954/1962/1971

Notices under Section 28 (5) or 112(5) or 158(5) of the Acts 1954/1962/1971 only

Enactment under which notice was registered

Description of land affected

Date of registration

Amount of compensation or payment specified in notice

Particulars of any apportionment of charge contained in notice

Planning decision or order in respect of which payment of compensation giving rise to Charge was made

1

2

3

4

5

6

Nature of charge and reference to notice, order, instrument or other document and to enactment under or by virtue of which charge is created or enforceable

Place at which inspection may be made of any document or certified copy thereof, mentioned in column 1

Date of registration

1

2

3

(b) Other planning charges

CONDITIONS imposed by the following Town Planning Consents:

Reference number

Nature of consent in brief

Town and Country Planning Act 1971 Section 87

Enforcement Notice dated 18th June, 1979, served on Storeys of Hambleton Ltd., in respect of land known as Storeys Garage, Shard Lane, Hambleton.

Requiring the stopping up of an unauthorised vehicular access to Marsh Lane, Hambleton, which is a classified road. Notice to take effect at the end of the period of 28 days beginning with 21st Juny. 1979.

Town Hall, Poulton.

16.10.79

DATE

SIGNATURE OF REGISTRAR

SHERBOURNE ROAD,
HAMBLETON.

PART 1

Nature of charge and reference to enactment and (where expedient) order, resolution, scheme or other instrument under which it is proposed to be acquired.

1

Where registered on behalf of another local authority, name of that authority

2

Date of registration

3

GENERAL FINANCIAL CHARGES

PART 2

Nature of charge and reference to enactment and (where expedient) order, resolution, scheme or other instrument under which acquired.

1

Where charge registered on behalf of another local authority, name of that authority

2

Date of Charge

3

Date of registration of charge

Amount of charge or, where interest is payable, amount of original charge and rate of interest thereon.

5

Date of last Payment

6

Balance of original charge outstanding at date of last payment.

SPECIFIC FINANCIAL CHARGES

PART 4

Nature of charge; and reference to order, scheme, instrument, resolution, covenant, agreement or other document under or by virtue of which charge is created or enforceable.

1

Where charge registered on behalf of another local authority, name of that authority.

2

Place at which inspection may be made of any document (other than a public general statute) or certified copy thereof, mentioned in column 1.

3

Date of registration

4

MISCELLANEOUS

PART 5 AND ABOVE

DESCRIPTION (BY PLAN OR OTHERWISE) OF LAND AFFECTED BY CHARGE

LAND OFF

Local Land Charges Register

Spaced

PART 3

PLANNING CHARGES

(a) Notices registered under section 28(5) or section 158(5) of the Town and Country Planning Act 1954/1962/1971

Enactment under which notice was registered 1

Description of land affected 2

Date of registration 3

Amount of compensation or payment specified in notice. 4

Particulars of any apportionment of charge contained in notice 5

Notice under Section 28 (5) or 112(5) or 158(5) of the Acts 1954/1962/1971 only
 Planning decision or order in respect of which payment of compensation giving rise to Charge was made. 6

Nature of charge and reference to notice, order, instrument or other document and to enactment under or by virtue of which charge is created or enforceable. 1

Place at which inspection may be made of any document or certified copy thereof, mentioned in column 1 2

Date of registration 3

planning CONDITIONS imposed by the following Town Planning Consents:
 Reference number Nature of consent in brief

TOWN AND COUNTRY PLANNING ACT 1990

Planning permission No. 02/96/0809 granted to Wyre Housing Association 6th February 1997 for outline application for the erection of one detached bungalow and one pair of semi detached bungalows.
 Subject to Conditions.

TOWN AND COUNTRY PLANNING ACT 1990

Planning permission No. 02/97/00459 granted to Wyre Housing Association 30th November 1998 for reserved matters application for the erection of 1 no. detached bungalow and one pair of semi-detached bungalows.
 Subject to Conditions.
 (Land off Sherbourne Road, Hambleton.)

TOWN AND COUNTRY PLANNING ACT 1990

Planning permission No. 02/99/00531 granted to Wyre Housing Association 18th August 1999 for two dwellings.
 (Land north of Sherbourne Road, Hambleton)

Wyre Civic Centre, Poulton.

11.3.97

Wyre Civic Centre, Poulton.

22.12.98

Wyre Civic Centre, Poulton.

2.9.99

SCORE ROAD
HAMBLETON

PART 1

Nature of charge and reference to enactment and (where expedient) order, resolution, scheme or other instrument under which it is proposed to be acquired. 1

Where charged, registered on behalf of another local authority, name of that authority 2

Date of registration 3

GENERAL FINANCIAL CHARGES

PART 2

Nature of charge and reference to enactment and (where expedient) order, resolution, scheme or other instrument under which acquired. 1

Where charge registered on behalf of another local authority, name of that authority 2

Date of Charge 3

Date of registration of charge 4

Amount of charge or, where interest is payable, amount of original charge and rate of interest thereon. 5

Date of last Payment 6

Balance of original charge outstanding at date of last payment.

SPECIFIC FINANCIAL CHARGES

PART 4

Nature of charge; and reference to order, scheme, instrument, resolution, covenant, agreement or other document under or by virtue of which charge is created or enforceable. 1

Where charge registered on behalf of another local authority, name of that authority. 2

Place at which inspection may be made of any document (other than a public general statute) or certified copy thereof, mentioned in column 1. 3

Date of registration 4

VARIOUS

PART 5
AS ABOVE

DESCRIPTION (BY PLAN OR OTHERWISE) OF LAND AFFECTED BY CHARGE

DETACHED HOUSE AND GARAGE (02/83/0165)
Adjacent to "Wyre Haven"

Search done in Wyre Haven files re: members of club

DATE

SIGNATURE OF REGISTRAR

PART 3

PLANNING CHARGES

(a) Notices registered under section 28(5) or section 112(5) or Section 158(5) of the Town and Country Planning Acts 1954/1962/1971

Enactment under which notice was registered. 1	Description of land affected 2	Date of registration 3	Amount of compensation or payment specified in notice. 4	Particulars of any apportionment of charge contained in notice 5	Planning decision or order in respect of which payment of compensation giving rise to Charge was made 6

Notice under Section 28 (5) or 112(5) or 158(5) of the Acts 1954/1962/1971 only

Nature of charge and reference to notice, order, instrument or other document and to enactment under or by virtue of which charge is created or enforceable. 1	Place at which inspection may be made of any document or certified copy thereof, mentioned in column 1 2	Date of registration 3						
<p>(b) Other planning charges</p> <p>CONDITIONS imposed by the following Town Planning Consents:</p> <table border="0"> <tr> <td style="padding-right: 20px;">Reference number</td> <td>Nature of consent in brief</td> </tr> <tr> <td>02/83/0165.</td> <td>Conditional approval granted to F.A.Colman dated 20. 4.83. under the provisions of the Town and Country Planning Act 1971 for erection of detached house with integral garage. (Permission revoked 10.11.83)</td> </tr> <tr> <td>02/83/1395.</td> <td>Conditional approval granted to F. Coleman dated 21.12.83 under the provisions of the Town and Country Planning Act 1971 for erection of a detached dwelling.</td> </tr> </table>	Reference number	Nature of consent in brief	02/83/0165.	Conditional approval granted to F.A.Colman dated 20. 4.83. under the provisions of the Town and Country Planning Act 1971 for erection of detached house with integral garage. (Permission revoked 10.11.83)	02/83/1395.	Conditional approval granted to F. Coleman dated 21.12.83 under the provisions of the Town and Country Planning Act 1971 for erection of a detached dwelling.	<p>Wyre Civic Centre, Poulton-le-Fylde, Council Offices, Thornton.</p> <p>" "</p>	<p>21. 6.83.</p> <p>11. 1.84.</p>
Reference number	Nature of consent in brief							
02/83/0165.	Conditional approval granted to F.A.Colman dated 20. 4.83. under the provisions of the Town and Country Planning Act 1971 for erection of detached house with integral garage. (Permission revoked 10.11.83)							
02/83/1395.	Conditional approval granted to F. Coleman dated 21.12.83 under the provisions of the Town and Country Planning Act 1971 for erection of a detached dwelling.							

DATE

SIGNATURE OF REGISTRAR

SHORE ROAD
HAMBLETON

PART 1

Nature of charge and reference to enactment and (where expedient) order, resolution, scheme or other instrument under which it is proposed to be acquired.

Where charge registered on behalf of another local authority, name of that authority

Date of registration

GENERAL FINANCIAL CHARGES

PART 2

Nature of charge and reference to enactment and (where expedient) order, resolution, scheme or other instrument under which acquired.

Where charge registered on behalf of another local authority, name of that authority

Date of Charge

Date of registration of charge

Amount of charge or, where interest is payable, amount of original charge and rate of interest thereon

Date of last Payment

Balance of original charge outstanding at date of last payment

SPECIFIC FINANCIAL CHARGES

PART 4

Nature of charge; and reference to order, scheme, instrument, resolution, covenant, agreement or other document under or by virtue of which charge is created or enforceable.

Where charge registered on behalf of another local authority, name of that authority

Place at which inspection may be made of any document (other than a public general statute) or certified copy thereof, mentioned in column 1

Date of registration

MISCELLANEOUS

PART 5 AND ABOVE

DESCRIPTION (BY PLAN OR OTHERWISE) OF LAND AFFECTED BY CHARGE

WAYSIDE

PART 3

PLANNING CHARGES

(a) Notices registered under section 28(5) or section 112(5) or Section 158(5) of the Town and Country Planning Acts 1954/1962/1971

Notices under Section 28 (5) or 112(5) or 158(5) of the Acts 1954/1962/1971 only

Enactment under which notice was registered 1

Description of land affected 2

Date of registration 3

Amount of compensation or payment specified in notice 4

Particulars of any apportionment of charge contained in notice 5

Planning decision or order in respect of which payment of compensation giving rise to Charge was made 6

Nature of charge and reference to notice, order, instrument or other document and to enactment under or by virtue of which charge is created or enforceable 1

Place at which inspection may be made of any document or certified copy thereof, mentioned in column 1 2

Date of registration 3

Other planning charges

CONDITIONS imposed by the following Town Planning Consents:

Reference number

Nature of consent in brief

Conditional approval granted to T. Dover dated 8. 9.82 under the provisions of the Town and Country Planning Act 1971 for two storey rear extension to form kitchen/dining room and bedroom over.
Application No. 02/82/1036.

Council Offices, Thornton.

4.11.82.

DATE

SIGNATURE OF REGISTRAR

PART 1

Nature of charge and reference to enactment and (where expedient) order, resolution, scheme or other instrument under which it is proposed to be acquired.

Where charge registered on behalf of another local authority, name of that authority

Date of registration

GENERAL FINANCIAL CHARGES

SOWER CARR LANE, HAMBLETON.

PART 2

Nature of charge and reference to enactment and (where expedient) order, resolution, scheme or other instrument under which acquired.

Where charge registered on behalf of another local authority, name of that authority

Date of Charge

Date of registration of charge

Amount of charge or, where interest is payable, amount of original charge and rate of interest thereon.

Date of last Payment

Balance of original charge outstanding at date of last payment.

SPECIFIC FINANCIAL CHARGES

DESCRIPTION (BY PLAN OR OTHERWISE) OF LAND AFFECTED BY CHARGE

CARR ROYD PARK

PART 4

Nature of charge; and reference to order, scheme, instrument, resolution, covenant, agreement or other document under or by virtue of which charge is created or enforceable.

Where charge registered on behalf of another local authority, name of that authority.

Place at which inspection may be made of any document (other than a public general statute) or certified copy thereof, mentioned in column 1.

Date of registration

ISCELLANEOUS

PART 5 AND ABOVE

PART 3

PLANNING CHARGES

(a) Notices registered under section 28(5) or section 112(5) or section 158(5) of the Town and Country Planning Acts 1954/1962/1971

Notices under Section 28 (5) or 112(5) or 158(5) of the Acts 1954/1962/1971 only

Enactment under which notice was registered 1

Description of land affected 2

Date of registration 3

Amount of compensation or payment specified in notice. 4

Particulars of any apportionment of charge contained in notice 5

Planning decision or order in respect of which payment of compensation giving rise to Charge was made. 6

Nature of charge and reference to notice, order, instrument or other document and to enactment under or by virtue of which charge is created or enforceable. 1

Place at which inspection may be made of any document or certified copy thereof, mentioned in column 1 2

Date of registration 3

i) Other planning charges

CONDITIONS imposed by the following Town Planning Consents:
Reference number Nature of consent in brief

TOWN AND COUNTRY PLANNING ACT 1990

Planning permission No. 02/91/0869 granted 7th August 1991 to Carr Royd Leisure Ltd. for single storey extension to provide office and staff kitchen. Subject to Conditions.

TOWN AND COUNTRY PLANNING ACT 1990

Planning permission No. 02/91/0693 granted to Carr Royd Leisure Ltd. for extension to Homes Park(dated 4th September 1991) Subject to Conditions.

TOWN AND COUNTRY PLANNING ACT 1990

Planning permission No. 02/91/1327 granted to Carr Royd Leisure Group 15th November 1991 for extension to Tarzans Adventureland to enclose existing sitting area. Subject to Conditions.

Wyre Civic Centre, Poulton.

15.8.91

Wyre Civic Centre, Poulton.

11.9.91

Wyre Civic Centre, Poulton.

19.12.91

PART 1

Nature of charge and reference to enactment and (where expedient) order, resolution, scheme or other instrument under which it is proposed to be acquired.

Where charge registered on behalf of another local authority, name of that authority

Date of registration

GENERAL FINANCIAL CHARGES

SOWER CARR LANE, HAMBLETON.

PART 2

Nature of charge and reference to enactment and (where expedient) order, resolution, scheme or other instrument under which acquired.

Where charge registered on behalf of another local authority, name of that authority

Date of Charge

Date of registration of charge

Amount of charge or, where interest is payable, amount of original charge and rate of interest thereon.

Date of last Payment

Balance of original charge outstanding at date of last payment.

SPECIFIC FINANCIAL CHARGES

PART 4

Nature of charge; and reference to order scheme, instrument, resolution, covenant, agreement or other document under or by virtue of which charge is created or enforceable.

Where charge registered on behalf of another local authority, name of that authority.

Place at which inspection may be made of any document (other than a public general statute) or certified copy thereof, mentioned in column 1.

Date of registration

ISCELLANEDUS

PART 5 AND ABOVE

DESCRIPTION (BY PLAN OR OTHERWISE) OF LAND AFFECTED BY CHARGE

CARR ROYD PARK

ENTRY ON COMPUTER

PLAN 128 REFEND TO SEC.106 AGREEMENT

PART 3

PLANNING CHARGES

Enactment under which notice was registered 1

Description of land affected 2

Date of registration 3

Amount of compensation or payment specified in notice. 4

Notice under Section 28 (5) or 112(5) or 158(5) of the Acts 1954/1962/1971 only

Particulars of any apportionment of charge contained in notice 5

Planning decision or order in respect of which payment of compensation giving rise to Charge was made. 6

(a) Notices registered under section 28(5) or section 112(5) or section 158(5) of the Town and Country Planning Acts 1954/1962/1971

Nature of charge and reference to notice, order, instrument or other document and to enactment under or by virtue of which charge is created or enforceable.

Place at which inspection may be made of any document or certified copy thereof, mentioned in column 1

Date of registration

i) Other planning charges

CONDITIONS imposed by the following Town Planning Consents:
Reference number Nature of consent in brief

TOWN AND COUNTRY PLANNING ACT 1971

Planning permission No. 02/89/068D granted to Carr Royd Leisure Ltd. for erection of office/reception and store.
Subject to Conditions.

TOWN AND COUNTRY PLANNING ACT 1971

Planning permission No. 02/90/0477 granted to Carr Royd Leisure Ltd. for retention of existing recreational and play equipment as part of the childrens adventure trail on the approved recreational area.
Subject to Conditions.

TOWN AND COUNTRY PLANNING ACT 1971

Planning permission No. 02/90/1441, dated 25.09.90, granted to Carr Royd Leisure Ltd. for SITING OF SHOWBOAT FOR USE AS A SHOP AND AMUSEMENTS.
Subject to Conditions

TOWN AND COUNTRY PLANNING ACT 1990

Planning Permission No. 02/91/0483 dated 12-4-91 granted to Carr Royd Leisure Ltd., for first floor office extension.
Subject to conditions

Wyre Civic Centre, Poulton.

30.8.89

Wyre Civic Centre, Poulton.

7.9.90

Wyre Civic Centre, Poulton

22.11.90

Wyre Civic Centre, Poulton-le-Fylde

21-6-91

DATE

SIGNATURE OF REGISTRAR

PART 1

Nature of charge and reference to enactment and (where expedient) order, resolution, scheme or other instrument under which it is proposed to be acquired.

Where charge registered on behalf of another local authority, name of that authority

Date of registration

GENERAL FINANCIAL CHARGES

5 LOWER CARR LANE
HAMBLETON

PART 2

Nature of charge and reference to enactment and (where expedient) order, resolution, scheme or other instrument under which acquired.

Where charge registered on behalf of another local authority, name of that authority

Date of Charge

Date of registration of charge

Amount of charge or, where interest is payable, amount of original charge and rate of interest thereon.

Date of last Payment

Balance of original charge outstanding at date of last payment.

SPECIFIC FINANCIAL CHARGES

DESCRIPTION (BY PLAN OR OTHERWISE) OF LAND AFFECTED BY CHARGE

CARR ROTD PARK

PART 4

Nature of charge; and reference to order scheme, instrument, resolution, covenant, agreement or other document under or by virtue of which charge is created or enforceable.

Where charge registered on behalf of another local authority, name of that authority.

Place at which inspection may be made of any document (other than a public general statute) or certified copy thereof, mentioned in column 1.

Date of registration

SCCELLANEOUS

PART 5 AND ABOVE

PART 3

PLANNING CHARGES

(a) Notices registered under section 28(5) or section 112(5) or section 158(5) of the Town and Country Planning Act 1954/1962/1971

Enactment under which notice was registered 1

Description of land affected 2

Date of registration 3

Amount of compensation or payment specified in notice. 4

Notice under Section 28 (5) or 112(5) or 158(5) of the Acts 1954/1962/1971 only

Particulars of any apportionment of charge contained in notice 5

Planning decision or order in respect of which payment of compensation giving rise to Charge was made. 6

Nature of charge and reference to notice, order, instrument or other document and to enactment under or by virtue of which charge is created or enforceable.

Place at which inspection may be made of any document or certified copy thereof, mentioned in column 1 2

Date of registration 3

Other planning charges
 CONDITIONS imposed by the following Town Planning Consents:
 Reference number Nature of consent in brief

TOWN AND COUNTRY PLANNING ACT 1971

Planning Permission dated 26/02/88. No. 02/88/0032
 Granted to Carr Royd Leisure Ltd.
 For extension of period of occupation for 6 timber caravan holiday homes.

Subject to Conditions

TOWN AND COUNTRY PLANNING ACT 1971

Planning permission No. 02/88/1593 granted to Carr Royd Leisure Ltd. for extensions and alterations to leisure building.
 Subject to Conditions.

Planning Permission No. 02/89/0819, dated 04.08.89, granted to Carr Royd Leisure Ltd. for **ELEVATED WALKWAY**
 Subject to conditions.

Wyre Civic Centre,
 Poulton-le-Fylde.

05/07/88

Wyre Civic Centre, Poulton.

9.1.89

"

24. 8. 89

DATE

SIGNATURE OF REGISTRAR

PART 1

Nature of charge and reference to enactment and (where expedient) order, resolution, scheme or other instrument under which it is proposed to be acquired.

Where charge registered on behalf of another local authority, name of that authority

Date of registration

SOWER CARR LANE
HAMBLETON

GENERAL FINANCIAL
CHARGES

PUBLIC
LOCAL
CHARGES

PROVISIONAL

OTHER
ABOVE

Nature of charge and reference to enactment and (where expedient) order, resolution, scheme or other instrument under which acquired.	Where charge registered on behalf of another local authority, name of that authority	Date of Charge	Date of registration of charge	Amount of charge or, where interest is payable, amount of original charge and rate of interest thereon.	Date of last Payment	Balance of original charge outstanding at date of last payment.
Nature of charge; and reference to order, scheme, instrument, resolution, covenant, agreement or other document under or by virtue of which charge is created or enforceable.	Where charge registered on behalf of another local authority, name of that authority.	Place at which inspection may be made of any document (other than a public general statute) or certified copy thereof, mentioned in column 1.	Date of registration			

LAND ADJACENT CARR ROYD COTTAGES
DESCRIPTION (BY PLAN OR OTHERWISE) OF LAND AFFECTED BY CHARGE

Local Land Charges Register

PART 3

PLANNING CHARGES
 Notices registered under section 28(5) or section 112(5) or section 158(5) for a Town and Country Planning Act 1962 (17)

Enactment under which notice was registered 1	Description of land affected 2	Date of registration 3	Amount of compensation or payment specified in notice. 4	Particulars of any apportionment of charge contained in notice 5	Planning decision or order in respect of which payment of compensation giving rise to Charge was made 6

Nature of charge and reference to notice, order, instrument or other document and to enactment under or by virtue of which charge is created or enforceable. 1	Place at which inspection may be made of any document or certified copy thereof, mentioned in column 1 2	Date of registration 3
<p>CONDITIONS imposed by the following Town Planning Consents: Reference number Nature of consent in brief</p> <p><u>TOWN AND COUNTRY PLANNING ACT 1990</u></p> <p>Planning permission No. 02/98/0279 granted to Carr Royd Parks Ltd. 3rd September 1998 for outline application for two dormer bungalows. Subject to Conditions. (Land adjacent Carr Royd Cottages, Sower Carr Lane, Hambleton)</p> <p><u>TOWN AND COUNTRY PLANNING ACT 1990</u></p> <p>Planning permission granted to Carr Royd Parks Ltd. 25th November 1998 for two dormer bungalows. Planning No. 02/98/00762 refers. Subject to Conditions. (Land adjacent Carr Royd Cottages, Sower Carr Lane, Hambleton)</p>	<p>Wyre Civic Centre, Poulton.</p> <p>Wyre Civic Centre, Poulton.</p>	<p>23.9.98</p> <p>15/12/98</p>

DATE

SIGNATURE OF REGISTRAR

PART 1

Nature of charge and reference to enactment and (where expedient) order, resolution, scheme or other instrument under which it is proposed to be acquired. 1

Where charge registered on behalf of another local authority, name of that authority 2

Date of registration 3

GENERAL FINANCIAL CHARGES

SOWER CARR LANE HAMBLETON

PART 2

Nature of charge and reference to enactment and (where expedient) order, resolution, scheme or other instrument under which acquired. 1

Where charge registered on behalf of another local authority, name of that authority 2

Date of Charge 3

Date of registration of charge 4

Amount of charge or, where interest is payable, amount of original charge and rate of interest thereon 5

Date of last Payment 6

Balance of original charge outstanding at date of last payment

SPECIFIC FINANCIAL CHARGES

PART 4

Nature of charge and reference to order, scheme, instrument, resolution, covenant, agreement or other document under or by virtue of which charge is created or enforceable. 1

Where charge registered on behalf of another local authority, name of that authority 2

Place at which inspection may be made of any document (other than a public general statute) or certified copy thereof, mentioned in column 1 3

Date of registration 4

MISCELLANEOUS

PART 5 AND ABOVE

DESCRIPTION (BY PLAN OR OTHERWISE) OF LAND AFFECTED BY CHARGE

CARR ROYD PARK

PART 3

PLANNING CHARGES

(a) Notices registered under section 28(5) or section 112(5) or Section 158(5) of the Town and Country Planning Acts 1954/1962/1971

Notices under Section 28 (5) or 112(5) or 158(5) of the Acts 1954/1962/1971 only

Enactment under which notice was registered 1

Description of land affected 2

Date of registration 3

Amount of compensation or payment specified in notice 4

Particulars of any apportionment of charge contained in notice 5

Planning decision or order in respect of which payment of compensation giving rise to Charge was made 6

Nature of charge and reference to notice, order, instrument or other document and to enactment under or by virtue of which charge is created or enforceable 1

Place at which inspection may be made of any document or certified copy thereof, mentioned in column 1 2

Date of registration 3

Other planning charges

Reference number

Nature of consent in brief

Conditional approval granted to Carr Royd Leisure Ltd., dated 1.12.82. under the provisions of the Town and Country Planning Act 1971 for revised details of Leisure Centre. Application No. 02/82/1121.

Conditional approval granted to Carr Royd Leisure Ltd., dated 27. 5.83. under the provisions of the Town and Country Planning Act 1971 for directional sign. Application No. 02/83/0158.

Planning Permission dated 7. 2.85. No. 02/84/1530 granted to Carr Royd Leisure Ltd., for extension of existing building to form indoor swimming pool.

TOWN AND COUNTRY PLANNING ACT 1971

Planning permission No.02/86/1291 granted to Carr Royd Leisure Limited for alterations and extension of Club House

Subject to conditions.

Planning Permission No. 02/86/1765, granted to Carr Royd Leisure Ltd.

USE OF LAND AS A TOURING CARAVAN PARK FOR NIGHT HALTS AND AS OVERSPILL SITE AT PEAK HOLIDAY PERIODS.

Subject to Conditions.

TOWN AND COUNTRY PLANNING ACT 1971

Planning permission No. 02/87/1374 granted to Carr Royd Leisure Ltd.

for extension of period of occupation in respect of 6 timber clad letting units from 1st November in one year to 17th January in the

next year. Subject to Conditions.

Wyre Civic Centre,
Poulton-le-Fylde,
Council Offices, Thornton

" "

" "

Wyre Civic Centre,
Poulton-le-Fylde,
Council Offices, Thornton

Council Offices, Thornton

" "

" "

22.12.82.

21. 6.83.

7. 3.85.

13.10.86

25th Feb. 1987

18.11.87

50000R CARR LANE
 HANBLETON

GENERAL FINANCIAL
 CHARGES

PART 1

Nature of charge and reference to enactment and (where expedient) order, resolution, scheme or other instrument under which it is proposed to be acquired.

Where charge registered on behalf of another local authority, name of that authority

Date of registration

PART 2

Nature of charge and reference to enactment and (where expedient) order, resolution, scheme or other instrument under which acquired.

Where charge registered on behalf of another local authority, name of that authority

Date of Charge

Date of registration of charge

Amount of charge or, where interest is payable, amount of original charge and rate of interest thereon.

Date of last Payment

Balance of original charge outstanding at date of last payment.

SPECIFIC FINANCIAL CHARGES

PART 4

Nature of charge; and reference to order scheme, instrument, resolution, covenant, agreement or other document under or by virtue of which charge is created or enforceable.

Where charge registered on behalf of another local authority, name of that authority.

Place at which inspection may be made of any document (other than a public general statute) or certified copy thereof, mentioned in column 1.

Date of registration

SCCELLANEOUS

PART 5 AND ABOVE

DESCRIPTION (BY PLAN OR OTHERWISE) OF LAND AFFECTED BY CHARGE

CARR ROYD PARK

PART 3

PLANNING CHARGES

(a) Notices registered under section 28(5) or section 112(5) or section 158(5) or the Town and Country Planning Acts 1954/1962/1971

Enactment under which notice was registered 1

Description of land affected 2

Date of registration 3

Amount of compensation or payment specified in notice. 4

Notices registered under Section 28(5) or 112(5) or 158(5) of the Town and Country Planning Acts 1954/1962/1971 only 5

Particulars of any apportionment of charge contained in notice 5

Planning decision or order in respect of which payment of compensation giving rise to Charge was made. 6

Nature of charge and reference to notice, order, instrument or other document and to enactment under or by virtue of which charge is created or enforceable. 1

Place at which inspection may be made of any document or certified copy thereof, mentioned in column 1 2

Date of registration 3

Other planning charges

CONDITIONS imposed by the following Town Planning Consents:
Reference number Nature of consent in brief

TOWN AND COUNTRY PLANNING ACT 1971

Planning Permission dated 12/04/88. No. 02/87/1784
Granted to Carr Royd Leisure Ltd.,
For extension and alterations to Romany Club and
site access improvement.

Subject to Conditions

Wyre Civic Centre,
Poulton-le-Fylde.

05/07/88

SOWER CARR LANE
HANBLETON

GENERAL FINANCIAL
CHARGES

PART 1

Nature of charge and reference to enactment and (where expedient) order, resolution, scheme or other instrument under which it is proposed to be acquired. 1

Where charge registered on behalf of another local authority, name of that authority 2

Date of registration 3

PART 2

SPECIFIC FINANCIAL CHARGES

Nature of charge and reference to enactment and (where expedient) order, resolution, scheme or other instrument under which acquired. 1

Where charge registered on behalf of another local authority, name of that authority 2

Date of Charge 3

Date of registration of charge 4

Amount of charge or, where interest is payable, amount of original charge and rate of interest thereon 5

Date of last Payment 6

Balance of original charge outstanding at date of last payment

PART 4

MISCELLANEOUS

Nature of charge; and reference to order, scheme, instrument, resolution, covenant, agreement or other document under or by virtue of which charge is created or enforceable. 1

Where charge registered on behalf of another local authority, name of that authority 2

Place at which inspection may be made of any document (other than a public general statute) or certified copy thereof, mentioned in column 1 3

Date of registration 4

PART 5
AND ABOVE

DESCRIPTION (BY PLAN OR OTHERWISE) OF LAND AFFECTED BY CHARGE

CARR ROYD PARK,

DATE

SIGNATURE OF REGISTRAR

PART 3

PLANNING CHARGES

(a) Notices registered under section 28(5) or section 112(5) or Section 158(5) of the Town and Country Planning Acts 1954/1962/1971

Notice of the order under Section 28 (5) or 112(5) or 158(5) of the Acts 1954/1962/1971 only

Enactment under which notice was registered
1

Description of land affected
2

Date of registration
3

Amount of compensation or payment specified in notice
4

Particulars of any apportionment of charge contained in notice
5

Planning decision or order in respect of which payment of compensation giving rise to Charge was made
6

Nature of charge and reference to notice, order, instrument or other document and to enactment under or by virtue of which charge is created or enforceable
1

Place at which inspection may be made of any document or certified copy thereof, mentioned in column 1
2

Date of registration
3

Other planning charges

CONDITIONS imposed by the following Town Planning Consents:
Reference number Nature of consent in brief

Conditional approval granted to Carr Royd Leisure Ltd., dated 27.10.78. under the provisions of the Town and Country Planning Act 1971 for repositioning of squash court.

Application No. 02/78/2015
Conditional approval granted (ON APPEAL) to Carr Royd Park Ltd., dated 1.11.79 by the Secretary of State for the Environment under the Town and Country Planning Act 1971 Section 37 to use land as an extension to the existing caravan park for the stationing of static holiday caravans between 1 March and 31 October in any year with winter storage on site, together with recreational facilities on the frontage land on this site. In accordance with Application No. 02/78/2307 dated 15th November, 1978.

Wyre Civic Centre,
Foulton-to-Fylds,
Council Offices, Thornton.

8.12.78.

Town Hall, Poulton.

14.11.79

DATE

SIGNATURE OF REGISTRAR

PART 1

Nature of charge and reference to enactment and (where expedient) order, resolution, scheme or other instrument under which it is proposed to be acquired.

Where charge registered on behalf of another local authority, name of that authority

Date of registration

GENERAL FINANCIAL CHARGES

LOWER CARR LANE HANELETON

PART 2

Nature of charge and reference to enactment and (where expedient) order, resolution, scheme or other instrument under which acquired.

Where charge registered on behalf of another local authority, name of that authority

Date of Charge

Date of registration of charge

Amount of charge or, where interest is payable, amount of original charge and rate of interest thereon

Date of last Payment

Balance of original charge outstanding at date of last payment

SPECIFIC FINANCIAL CHARGES

DESCRIPTION (BY PLAN OR OTHERWISE) OF LAND AFFECTED BY CHARGE

CARR ROYD PARK

PART 4

Nature of charge; and reference to order, scheme, instrument, resolution, covenant, agreement or other document under or by virtue of which charge is created or enforceable.

Where charge registered on behalf of another local authority, name of that authority

Place at which inspection may be made of any document (other than a public general statute) or certified copy thereof, mentioned in column 1

Date of registration

MISCELLANEOUS

PART 5 AND ABOVE

DATE

SIGNATURE OF REGISTRAR

PART 3

PLANNING CHARGES

(a) Notices registered under section 28(5) or section 112(5) or Section 158(5) of the Town and Country Planning Acts 1954/1962/1971

Notice of the order under Section 28 (5) or 112(5) or 158(5) of the Town and Country Planning Acts 1954/1962/1971 only

Enactment under which notice was registered 1

Description of land affected 2

Date of registration 3

Amount of compensation or payment specified in notice 4

Particulars of any apportionment of charge contained in notice 5

Planning decision or order in respect of which payment of compensation giving rise to Charge was made 6

Nature of charge and reference to notice, order, instrument or other document and to enactment under or by virtue of which charge is created or enforceable 1

Place at which inspection may be made of any document or certified copy thereof, mentioned in column 1 2

Date of registration 3

Other planning charges

CONDITIONS imposed by the following Town Planning Consents:

Reference number

Nature of consent in brief

Conditional approval granted (ON APPEAL) to Carr Royd Park Ltd., dated 11.11.80 by the Secretary of State for the Environment under the Town and Country Planning Act 1971 Section 36 replacement of 25 holiday caravans by 18 residential caravans. In accordance with Application No. 02/79/2263 dated 13.11.79.

Conditional approval granted to Carr Royd Leisure Ltd., dated 13. 4.81. under the provisions of the Town and Country Planning Act 1971 for erection of Leisure Centre providing swimming pool, 2 squash courts, changing rooms, social club, games room, site shop and administration offices, Application No. 02/80/1960.

Conditional approval granted to Carr Royd Leisure Ltd., dated 9.10.81 under the provisions of the Town and Country Planning Act 1971 for Phase I Leisure Centre including site shop, administration, swimming pool. Application No. 02/81/1199.

Conditional approval granted to Carr Royd Leisure Ltd., dated 28. 7.82 under the provisions of the Town and Country Planning Act 1971 for change of use of holiday caravans and private site allotments to pitches for touring caravans. Application No. 02/82/0698.

Conditional approval granted to Carr Royd Leisure Limited dated 20. 8.82. under the provisions of the Town and Country Planning Act 1971 for replacement of roof to club office. Application No. 02/82/1003.

Wyre Civic Centre,
Poulton-le-Fylde.

Town Hall, Poulton.

Wyre Civic Centre,
Poulton-le-Fylde,
Council Offices, Poulton.

" "

" "

" "

20.11.80.

30. 4.81.

3.11.81.

23. 9.82.

23. 9.82.

DATE

SIGNATURE OF REGISTRAR

PART 1

Nature of charge and reference to enactment and (where expedient) order, resolution, scheme or other instrument under which it is proposed to be acquired.

Where charge registered on behalf of another local authority, name of that authority

Date of registration

GENERAL FINANCIAL CHARGES

SOWER CARR LANE, HAMBLETON.

PART 2

Nature of charge and reference to enactment and (where expedient) order, resolution, scheme or other instrument under which acquired.

Where charge registered on behalf of another local authority, name of that authority

Date of Charge

Date of registration of charge

Amount of charge or, where interest is payable, amount of original charge and rate of interest thereon.

Date of last Payment

Balance of original charge outstanding at date of last payment

SPECIFIC FINANCIAL CHARGES

DESCRIPTION (BY PLAN OR OTHERWISE) OF LAND AFFECTED BY CHARGE

CARR ROYD PARK

PART 4

Nature of charge; and reference to order scheme, instrument, resolution, covenant, agreement or other document under or by virtue of which charge is created or enforceable.

Where charge registered on behalf of another local authority, name of that authority.

Place at which inspection may be made of any document (other than a public general statute) or certified copy thereof, mentioned in column 1.

Date of registration

SCCELLANEOUS

PART 5 AND ABOVE

DATE

SIGNATURE OF REGISTRAR

PART 3 PLANNING CHARGES (a) Notices registered under section 28(5) or section 112(5) or section 158(5) of the Town and Country Planning Acts 1954/1962/1971	Enactment under which notice was registered	Description of land affected	Date of registration	Amount of compensation or payment specified in notice.	Notice under Section 28 (5) or 112(5) or 158(5) of the Acts 1954/1962/1971 only	Particulars of any apportionment of charge contained in notice	Planning decision or order in respect of which payment of compensation giving rise to Charge was made.
	1	2	3	4	5	6	6

Other planning charges	Nature of charge and reference to notice, order, instrument or other document and to enactment under or by virtue of which charge is created or enforceable.	Place at which inspection may be made of any document or certified copy thereof, mentioned in column 1	Date of registration
	1	2	3
) Other planning charges	<p>CONDITIONS imposed by the following Town Planning Consents:</p> <p>Reference number Nature of consent in brief</p> <p><u>TOWN AND COUNTRY PLANNING ACT 1990</u></p> <p>Planning permission No. 02/92/0120 granted to Carr Royd Leisure Group 27th March 1992 for change of use of land from touring caravans to 6 static holiday caravans. Subject to Conditions.</p>	Wyre Civic Centre, Poulton.	10.4.92
	<p><u>TOWN AND COUNTRY PLANNING ACT 1990</u></p> <p>Planning permission No. 02/92/0386 granted to Carr Royd Leisure Group 26th June 1992 for extension to existing Leisure building to provide childrens amusement area and shop. Subject to Conditions.</p>	Wyre Civic Centre, Poulton.	2.7.92
	<p><u>TOWN AND COUNTRY PLANNING ACT 1990</u></p> <p>Planning permission No. 02/92/0793 granted to Carr Royd Leisure Group 18th September 1992 for diversion of existing dyke. Subject to Conditions.</p>	Wyre Civic Centre, Poulton.	8.12.92

DATE

SIGNATURE OF REGISTRAR

PART 1

Nature of charge and reference to enactment and (where expedient) order, resolution, scheme or other instrument under which it is proposed to be acquired.

1

Where charge registered on behalf of another local authority, name of that authority

2

Date of registration

3

SOWER CARR LANE,
HAMBLETON

GENERAL FINANCIAL
CHARGES

PART 2

Nature of charge and reference to enactment and (where expedient) order, resolution, scheme or other instrument under which acquired.

1

Where charge registered on behalf of another local authority, name of that authority

2

Date of Charge

3

Date of registration of charge

4

Amount of charge or, where interest is payable, amount of original charge and rate of interest thereon.

5

Date of last Payment

6

Balance of original charge outstanding at date of last payment.

SPECIFIC FINANCIAL CHARGES

PART 4

Nature of charge; and reference to order, scheme, instrument, resolution, covenant, agreement or other document under or by virtue of which charge is created or enforceable.

1

Where charge registered on behalf of another local authority, name of that authority.

2

Place at which inspection may be made of any document (other than a public general statute) or certified copy thereof, mentioned in column 1.

3

Date of registration

4

LANEWAYS

PART 5
ABOVE

DESCRIPTION (BY PLAN OR OTHERWISE) OF LAND AFFECTED BY CHARGE

CARR ROYD PARK

Local Land Charges Register

PART 3

PLANNING CHARGES

(a) Notices registered under section 28(5) or section 112(5) or section 158(5) or the Town and Country Planning Acts 1954/1962/1971

Enactment under which notice was registered 1	Description of land affected 2	Date of registration 3	Amount of compensation or payment specified in notice. 4	Particulars of any apportionment of charge contained in notice 5	Planning decision or order in respect of which payment of compensation giving rise to Charge was made. 6

Notice under Section 28 (5) or 112(5) or 158(5) of the Acts 1954/1962/1971 only.

Nature of charge and reference to notice, order, instrument or other document and to enactment under or by virtue of which charge is created or enforceable. 1

Place at which inspection may be made of any document or certified copy thereof, mentioned in column 1 2

Date of registration 3

Other planning charges

CONDITIONS imposed by the following Town Planning Consents:
Reference number Nature of consent in brief

TOWN AND COUNTRY PLANNING ACT 1990

Planning permission No. 02/98/0067 granted to Carr Royd Parks 12th March 1998 for change of use of land from siting of caravans and installation of play equipment and change of use of playground to site for 6 static caravans
Subject to Conditions.
(Carr Royd Park, Sower Carr Lane, Hambleton)

Wyre Civic Centre, Poulton.

25.3.98

DATE

SIGNATURE OF REGISTRAR

PART 1

Nature of charge and reference to enactment and (where expedient) order, resolution, scheme or other instrument under which it is proposed to be acquired.

Where charge registered on behalf of another local authority, name of that authority

Date of registration

GENERAL FINANCIAL CHARGES

SOWER CARR LANE HAMBLETON

PART 2

Nature of charge and reference to enactment and (where expedient) order, resolution, scheme or other instrument under which acquired.

1

Where charge registered on behalf of another local authority, name of that authority

2

Date of Charge

3

Date of registration of charge

Amount of charge or, where interest is payable, amount of original charge and rate of interest thereon.

5

Date of last Payment

6

Balance of original charge outstanding at date of last payment.

CIVIL CHARGES

PART 4

Nature of charge; and reference to order, scheme, instrument, resolution, covenant, agreement or other document under or by virtue of which charge is created or enforceable.

1

Where charge registered on behalf of another local authority, name of that authority.

2

Place at which inspection may be made of any document (other than a public general statute) or certified copy thereof, mentioned in column 1.

3

Date of registration

4

LANEWAYS

PART 5 ABOVE

DESCRIPTION (BY PLAN OR OTHERWISE) OF LAND AFFECTED BY CHARGE

HAMBLETON COUNTRY PARK

Local Land Charges Register

PART 3

Enactment under which notice was registered 1	Description of land affected 2	Date of registration 3	Amount of compensation or payment specified in notice. 4	Particulars of any apportionment of charge contained in notice 5	Planning decision or order in respect of which payment of compensation giving rise to Charge was made. 6

Notice under Section 28 (5) or 112(b) or 158(5) of the Acts 1954/1962/1971 only

PLANNING CHARGES

(a) Notices registered under section 28(5) or section 112(5) or section 158(5) of the Town and Country Planning Acts 1954/1962/1971

Nature of charge and reference to notice, order, instrument or other document and to enactment under or by virtue of which charge is created or enforceable.

Place at which inspection may be made of any document or certified copy thereof, mentioned in column 1

Date of registration

Other planning charges

CONDITIONS imposed by the following Town Planning Consents:
Reference number Nature of consent in brief

TOWN AND COUNTRY PLANNING ACT 1990

Planning permission No. 02/97/0764 granted to Carr Royd Parks Ltd.
4th February 1998 for erection of one bungalow.
Subject to Conditions.
(Hambleton Country Park, Sower Carr Lane, Hambleton)

Wyre Civic Centre, Poulton.

25.3.98

DATE

SIGNATURE OF REGISTRAR

PART 1

Nature of charge and reference to enactment and (where expedient) order, resolution, scheme or other instrument under which it is proposed to be acquired.

Where charge registered on behalf of another local authority, name of that authority

Date of registration

GENERAL FINANCIAL CHARGES

SOWER CARR LANE, HAMBLETON.

PART 2

Nature of charge and reference to enactment and (where expedient) order, resolution, scheme or other instrument under which acquired.

Where charge registered on behalf of another local authority, name of that authority

Date of Charge

Date of registration of charge

Amount of charge or, where interest is payable, amount of original charge and rate of interest thereon.

Date of last Payment

Balance of original charge outstanding at date of last payment.

SPECIFIC FINANCIAL CHARGES

PART 4

Nature of charge; and reference to order, scheme, instrument, resolution, covenant, agreement or other document under or by virtue of which charge is created or enforceable.

Where charge registered on behalf of another local authority, name of that authority.

Place at which inspection may be made of any document (other than a public general statute) or certified copy thereof, mentioned in column 1.

Date of registration

SCCELLANEOUS

PART 5 AND ABOVE

DESCRIPTION (BY PLAN OR OTHERWISE) OF LAND AFFECTED BY CHARGE

TARZANS ADVENTURELAND

DATE

SIGNATURE OF REGISTRAR

PART 3

PLANNING CHARGES

(a) Notices registered under section 28(5) or section 112(5) or section 158(6) of the Town and Country Planning Acts 1954/1962/1971

Enactment under which notice was registered 1	Description of land affected 2	Date of registration 3	Amount of compensation or payment specified in notice. 4	Notice of the A. Section 28 (5) or 112(5) or 158(6) .954/1962/1971 only Particulars of any apportionment of charge contained in notice 5	Planning decision or order in respect of which payment of compensation giving rise to Charge was made. 6

Nature of charge and reference to notice, order, instrument or other document and to enactment under or by virtue of which charge is created or enforceable. 1	Place at which inspection may be made of any document or certified copy thereof, mentioned in column 1 2	Date of registration 3
<p>Other planning charges</p> <p>CONDITIONS imposed by the following Town Planning Consents: Reference number Nature of consent in brief</p> <p><u>TOWN AND COUNTRY PLANNING ACT 1990</u></p> <p>Planning permission No. 02/95/0008 granted to Carr Royd Parks Ltd. 23rd March 1995 for erection of water chute ride. Subject to Conditions.</p>	<p>Wyre Civic Centre, Poulton.</p>	<p>10.4.95</p>

DATE

SIGNATURE OF REGISTRAR

SOWER CARR LANE
BLAMBLETON

GENERAL FINANCIAL
CHARGES

PART 1

Nature of charge and reference to enactment and (where expedient) order, resolution, scheme or other instrument under which it is proposed to be acquired.	Where charge registered on behalf of another local authority, name of that authority	Date of registration

PART 2

SPECIFIC FINANCIAL
CHARGES

Nature of charge and reference to enactment and (where expedient) order, resolution, scheme or other instrument under which acquired.	Where charge registered on behalf of another local authority, name of that authority	Date of Charge	Date of registration of charge	Amount of charge or, where interest is payable, amount of original charge and rate of interest thereon	Date of last Payment	Balance of original charge outstanding at date of last payment

PART 4

MISCELLANEOUS

Nature of charge; and reference to order, scheme, instrument, resolution, covenant, agreement or other document under or by virtue of which charge is created or enforceable.	Where charge registered on behalf of another local authority, name of that authority	Place at which inspection may be made of any document (other than a public general statute) or certified copy thereof, mentioned in column 1	Date of registration

PART 5
AND ABOVE

--

DESCRIPTION (BY PLAN OR OTHERWISE) OF LAND AFFECTED BY CHARGE

'BLAMBLETON' (AS PER PLAN NO. 298)

2003
28/04/03
H. J. Field
Countryside

DATE

SIGNATURE OF REGISTRAR

PART 3

PLANNING CHARGES

(a) Notices registered under section 28(5) or section 112(5) or section 158(5) of the Town and Country Planning Acts 1954/1962/1971

Enactment under which notice was registered 1

Description of land affected 2

Date of registration 3

Amount of compensation or payment specified in notice 4

Notice of the charge under Section 28 (5) or 112(5) or 158(5) of the Town and Country Planning Acts 1954/1962/1971 only

Particulars of any apportionment of charge contained in notice 5

Planning decision or order in respect of which payment of compensation giving rise to Charge was made 6

Nature of charge and reference to notice, order, instrument or other document and to enactment under or by virtue of which charge is created or enforceable 1

Place at which inspection may be made of any document or certified copy thereof, mentioned in column 1 2

Date of registration 3

Other planning charges

CONDITIONS imposed by the following Town Planning Consents:

Reference number

Nature of consent in brief

Enforcement Notice dated 7th January, 1977, served under Section 87 of the Town and Country Planning Act 1971 requiring the owner within 28 days to discontinue using the land for the storage of reclaimed demolition materials and for parking demolition equipment. The owner is also required to remove the said materials and the said equipment. The Notice shall take effect after 28 days beginning with the 13th January, 1977.

An Appeal was dismissed by the Department of the Environment on the 19th September, 1978, and the enforcement notice varied as follows :-

After the word "materials", the words "other than reclaimed timber" are to be added.

Town Hall, Poulton.

27. 9.78.

DATE

SIGNATURE OF REGISTRAR

PROPOSED SITE FOR STORAGE OF RE-
CLAIMED DEMOLITION MATERIALS AND
EQUIPMENT
AT HILLFIELD SOWER CARR LANE,
HAMBLETON FOR MESSRS J.N. ROCKELL
(CONTRACTORS) LTD.

298

02/76/0978

WYRE BOROUGH COUNCIL
PLANNING APPLICATION
14 SEP 1976

REFUSED

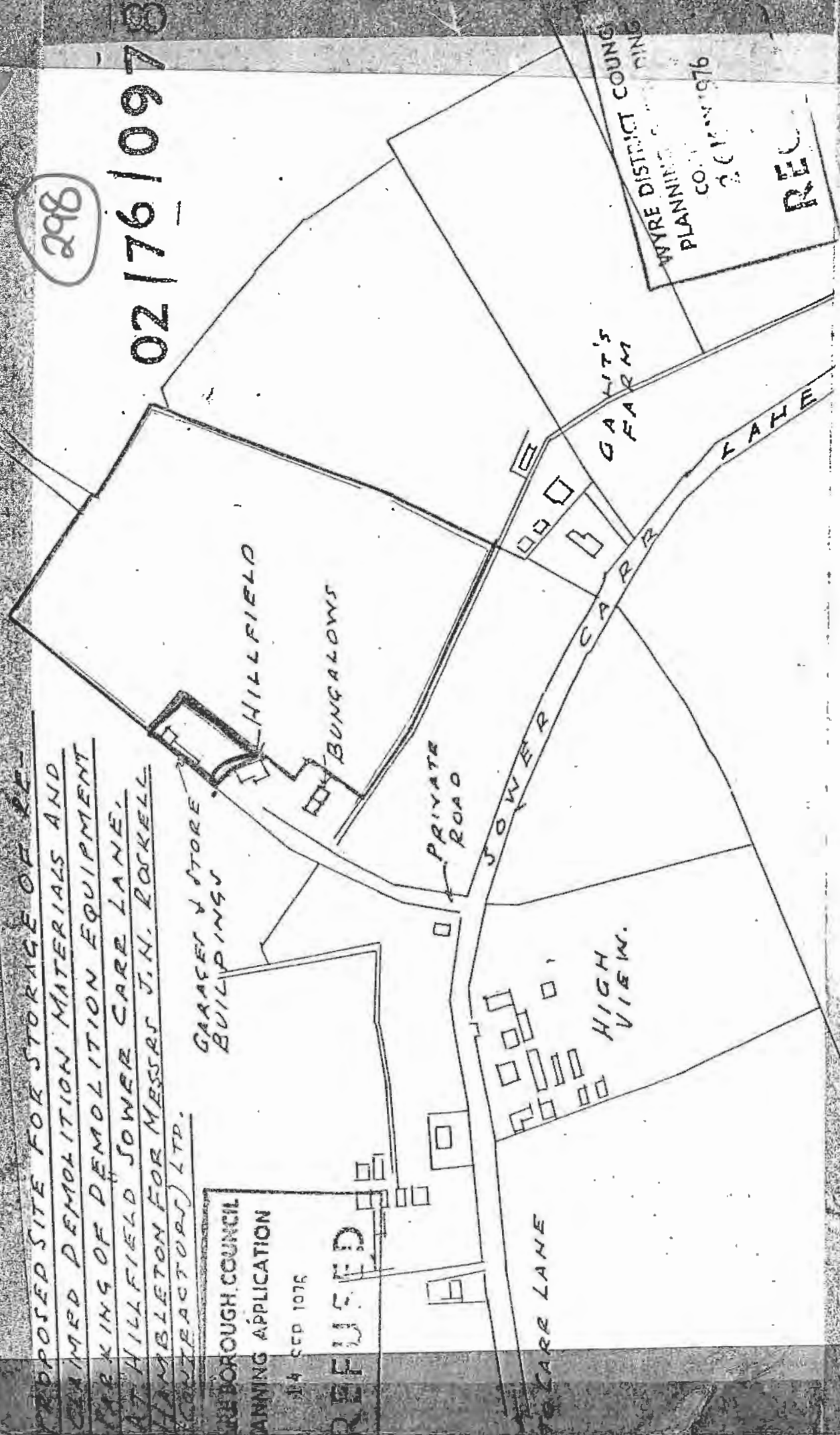

WYRE DISTRICT COUNCIL
PLANNING COM.
26 SEP 1976
REC

PART 1

Nature of charge and reference to enactment and (where expedient) order, resolution, scheme or other instrument under which it is proposed to be acquired.

Where charge registered on behalf of another local authority, name of that authority

Date of registration

SOWER CARR LANE,
HAMBLETON.

GENERAL FINANCIAL CHARGES

PART 2

Nature of charge and reference to enactment and (where expedient) order, resolution, scheme or other instrument under which acquired.

Where charge registered on behalf of another local authority, name of that authority

Date of Charge

Date of registration of charge

Amount of charge or, where interest is payable, amount of original charge and rate of interest thereon.

Date of last Payment

Balance of original charge outstanding at date of last payment.

SPECIFIC FINANCIAL CHARGES

DESCRIPTION (BY PLAN OR OTHERWISE) OF LAND AFFECTED BY CHARGE

GHANTS FARM

PART 4

Nature of charge; and reference to order, scheme, instrument, resolution, covenant, agreement or other document under or by virtue of which charge is created or enforceable.

Where charge registered on behalf of another local authority, name of that authority.

Place at which inspection may be made of any document (other than a public general statute) or certified copy thereof, mentioned in column 1.

Date of registration

ISCELLANEOUS

PART 5 AND ABOVE

PART 1

Nature of charge and reference to enactment and (where expedient) order, resolution, scheme or other instrument under which it is proposed to be acquired.

Where charge registered on behalf of another local authority, name of that authority

Date of registration

GENERAL FINANCIAL CHARGES

SOWER CARR LANE, HAMBLETON

PART 2

Nature of charge and reference to enactment and (where expedient) order, resolution, scheme or other instrument under which acquired.

Where charge registered on behalf of another local authority, name of that authority

Date of Charge

Date of registration of charge

Amount of charge or, where interest is payable, amount of original charge and rate of interest thereon.

Date of last Payment

Balance of original charge outstanding at date of last payment.

PECIFIC FINANCIAL CHARGES

DESCRIPTION (BY PLAN OR OTHERWISE) OF LAND AFFECTED BY CHARGE

LAND AT REAR OF GHANTS FARM BUNGALOW - PLAN NO. 495 REFERS LAND AND BUILDINGS AT GHANTS FARM - PLAN NO. 495A REFERS

PART 4

Nature of charge; and reference to order, scheme, instrument, resolution, covenant, agreement or other document under or by virtue of which charge is created or enforceable.

Where charge registered on behalf of another local authority, name of that authority.

Place at which inspection may be made of any document (other than a public general statute) or certified copy thereof, mentioned in column 1.

Date of registration

ILLANEOUS

SAME PIECE OF LAND IN EACH CASE

PART 5

OR ABOVE

08200 systems 832-210x300

Local Land Charges Register

DATE

SIGNATURE OF REGISTRAR

Speed-flex

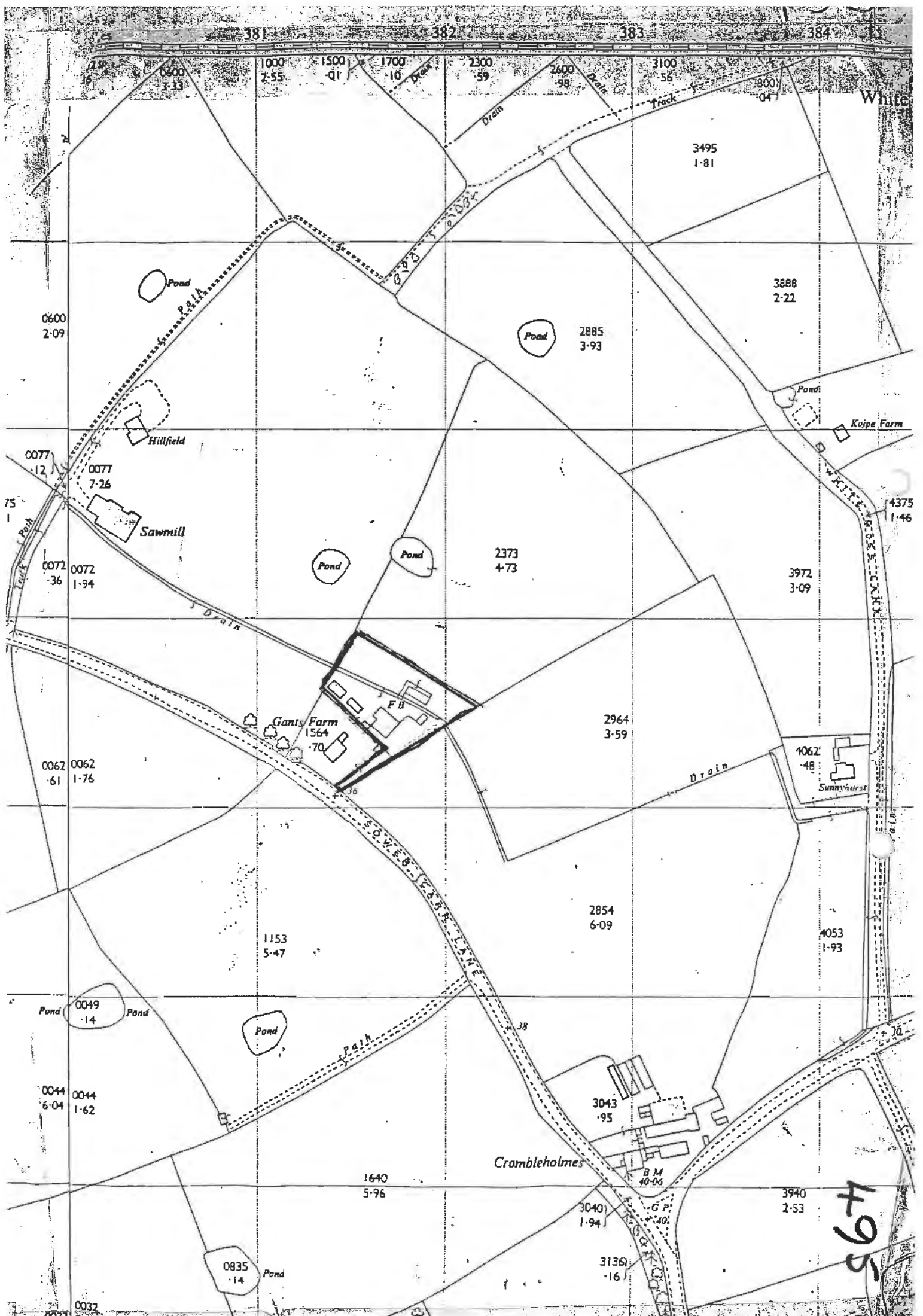

381 382 383 384

White

3495
1-81

3888
2-22

Pond
2885
3-93

Pond

Koipe Farm

4375
1-46

2373
4-73

3972
3-09

Pond

Pond

2964
3-59

4062
4-18

Sunnyhurst

Drain

2854
6-09

4053
1-93

1153
5-47

Pond
0049
1-14

Pond

0044
6-04

0044
1-62

3043
9-95

Crombleholmes

B M
40-00

1640
5-96

3040
1-94

3940
2-53

0835
1-14

3136
1-16

1495

0032

SOWER CARR LANE
HAMBLETON

PART 1

Nature of charge and reference to enactment and (where expedient) order, resolution, scheme or other instrument under which it is proposed to be acquired.

1

Where charge registered on behalf of another local authority, name of that authority

2

Date of registration

3

GENERAL FINANCIAL CHARGES

PART 2

Nature of charge and reference to enactment and (where expedient) order, resolution, scheme or other instrument under which acquired.

1

Where charge registered on behalf of another local authority, name of that authority

2

Date of Charge

3

Date of registration of charge

4

Amount of charge or, where interest is payable, amount of original charge and rate of interest thereon.

5

Date of last Payment

6

Balance of original charge outstanding at date of last payment.

SPECIFIC FINANCIAL CHARGES

DESCRIPTION (BY PLAN OR OTHERWISE) OF LAND AFFECTED BY CHARGE

LAND SOUTH SLUW (02/89/0053)

PART 4

Nature of charge; and reference to order scheme, instrument, resolution, covenant, agreement or other document under or by virtue of which charge is created or enforceable.

1

Where charge registered on behalf of another local authority, name of that authority.

2

Place at which inspection may be made of any document (other than a public general statute) or certified copy thereof, mentioned in column 1.

3

Date of registration

4

SCCELLANEDUS

PART 5 AND ABOVE

DATE

SIGNATURE OF REGISTRAR

PART 1

Nature of charge and reference to enactment and (where expedient) order, resolution, scheme or other instrument under which it is proposed to be acquired.

Where charge registered on behalf of another local authority, name of that authority

Date of registration

GENERAL FINANCIAL CHARGES

SOWER CARR LANE, HAMBLETON.

ART 2

Nature of charge and reference to enactment and (where expedient) order, resolution, scheme or other instrument under which acquired.

Where charge registered on behalf of another local authority, name of that authority

Date of Charge

Date of registration of charge

Amount of charge or, where interest is payable, amount of original charge and rate of interest thereon

Date of last Payment

Balance of original charge outstanding at date of last payment

SPECIFIC FINANCIAL CHARGES

ART 4

Nature of charge; and reference to order, scheme, instrument, resolution, covenant, agreement or other document under or by virtue of which charge is created or enforceable.

Where charge registered on behalf of another local authority, name of that authority

Place at which inspection may be made of any document (other than a public general statute) or certified copy thereof, mentioned in column 1

Date of registration

CELL-NEOUS

ART 5
AND ABOVE

DESCRIPTION (BY PLAN OR OTHERWISE) OF LAND AFFECTED BY CHARGE

LAND ON WEST SIDE OF SOWER CARR LANE AND NORTH OF LANDHILL FARM

PART 3

PLANNING CHARGES

(a) Notices registered under section 28(5) or section 112(5) or Section 158(5) of the Town and Country Planning Acts 1964/1962/1971

Notices under Section 28 (5) or 112(5) or 158(5) of the Acts 1964/1962/1971 only

Enactment under which notice was registered 1	Description of land affected 2	Date of registration 3	Amount of compensation or payment specified in notice 4	Particulars of any apportionment of charge contained in notice 5	Planning decision or order in respect of which payment of compensation giving rise to Charge was made 6
--	-----------------------------------	---------------------------	--	---	--

Nature of charge and reference to notice, order, instrument or other document and to enactment under or by virtue of which charge is created or enforceable 1	Place at which inspection may be made of any document or certified copy thereof, mentioned in column 1 2	Date of registration 3
--	---	---------------------------

Other planning charges

<p>CONDITIONS imposed by the following Town Planning Consents:</p> <p>Reference number Nature of consent in brief</p> <p>Conditional approval granted to Mr. A. Jenkinson dated 11th September 1980 under the provisions of the Town and Country Planning Act 1971 for dwelling for agricultural worker. Application No. 02/80/0376</p>	<p>Council Offices, Thornton.</p>	<p>6.10.80</p>
--	-----------------------------------	----------------

DATE

SIGNATURE OF REGISTRAR

SEWER CARR LANE
HAMBLETON

PART 1

Nature of charge and reference to enactment and (where expedient) order, resolution, scheme or other instrument under which it is proposed to be acquired.

Where charge registered on behalf of another local authority, name of that authority

Date of registration

GENERAL FINANCIAL CHARGES

PART 2

Nature of charge and reference to enactment and (where expedient) order, resolution, scheme or other instrument under which acquired.

Where charge registered on behalf of another local authority, name of that authority

Date of Charge

Date of registration of charge

Amount of charge or, where interest is payable, amount of original charge and rate of interest thereon

Date of last Payment

Balance of original charge outstanding at date of last payment

SPECIFIC FINANCIAL CHARGES

DESCRIPTION (BY PLAN OR OTHERWISE) OF LAND AFFECTED BY CHARGE

Search done on computer & 2 entries applied.

PART 4

Nature of charge and reference to order, scheme, instrument, resolution, covenant, agreement or other document under or by virtue of which charge is created or enforceable.

Where charge registered on behalf of another local authority, name of that authority

Place at which inspection may be made of any document (other than a public general statute) or certified copy thereof, mentioned in column 1

Date of registration

MISCELLANEOUS

Search done on computer & 2 entries applied. These put on comp against the same.

PART 5 AND ABOVE

DWELLING (02/81/0307) & BUNGALOWS AND GARAGE 02/81/0965 (SEWER WEST OF SEWER CARR LANE)

(a) Notices registered under section 28(5) or section 112(5) or Section 158(5) of the Town and Country Planning Acts 1954/1962/1971

**PART 3
PLANNING
CHARGES**

Notices under Section 28 (5) or 112(5) or 158(5) of the Acts 1954/1962/1971 only

Enactment under which notice was registered 1

Description of land affected 2

Date of registration 3

Amount of compensation or payment specified in notice 4

Particulars of any apportionment of charge contained in notice 5

Planning decision or order in respect of which payment of compensation giving rise to Charge was made 6

Nature of charge and reference to notice, order, instrument or other document and to enactment under or by virtue of which charge is created or enforceable 1

Place at which inspection may be made of any document or certified copy thereof, mentioned in column 1 2

Date of registration 3

Other planning charges

CONDITIONS imposed by the following Town Planning Consents:

Reference number Nature of consent in brief

Conditional approval granted to Mr. J. Murro dated 23.4.81 under the provisions of the Town and Country Planning Act 1971 for dwelling for part-time agricultural worker. Application No. 02/81/0307.

Conditional approval granted to Mr. J. Murro dated 18th August 1981 under the provisions of the Town and Country Planning Act 1971 for bungalow and garage, southwest of Sower Carr Lane. Application No. 02/81/0965

Council Offices, Thornton.

18.5.81.

Council Offices, Thornton.

7.9.81

DATE

SIGNATURE OF REGISTRAR

PART 1

Nature of charge and reference to enactment and (where expedient) order, resolution, scheme or other instrument under which it is proposed to be acquired.

1

Where charge registered on behalf of another local authority, name of that authority

2

Date of registration

3

GENERAL FINANCIAL CHARGES

SOWER CARR LANE, HAMBLETON

PART 2

Nature of charge and reference to enactment and (where expedient) order, resolution, scheme or other instrument under which acquired.

1

Where charge registered on behalf of another local authority, name of that authority

2

Date of Charge

3

Date of registration of charge

4

Amount of charge or, where interest is payable, amount of original charge and rate of interest thereon.

5

Date of last Payment

6

Balance of original charge outstanding at date of last payment.

SPECIFIC FINANCIAL CHARGES

PART 4

Nature of charge; and reference to order, scheme, instrument, resolution, covenant, agreement or other document under or by virtue of which charge is created or enforceable.

1

Where charge registered on behalf of another local authority, name of that authority.

2

Place at which inspection may be made of any document (other than a public general statute) or certified copy thereof, mentioned in column 1.

3

Date of registration

4

MISCELLANEOUS

PART 5 AND ABOVE

FIELD SOUTH OF PREMIUM FARM COTTAGE
DESCRIPTION (BY PLAN OR OTHERWISE) OF LAND AFFECTED BY CHARGE

Local Land Charges Register

PART 3

Enactment under which notice was registered 1

Description of land affected 2

Date of registration 3

Amount of compensation or payment specified in notice. 4

Notice under Section 28 (5) or 112(5) or 158(5) of the Acts 1954/1962/1971 only

Particulars of any apportionment of charge contained in notice 5

Planning decision or order in respect of which payment of compensation giving rise to Charge was made. 6

PLANNING CHARGES

(a) Notices registered under section 28(5) or section 112(5) or section 158(5) of the Town and Country Planning Acts 1954/1962/1971

Nature of charge and reference to notice, order, instrument or other document and to enactment under or by virtue of which charge is created or enforceable. 1

Place at which inspection may be made of any document or certified copy thereof, mentioned in column 1 2

Date of registration 3

(b) Other planning charges

CONDITIONS imposed by the following Town Planning Consents:
Reference number Nature of consent in brief

TOWN AND COUNTRY PLANNING ACT 1990

Planning permission No. 02/99/00699 granted to Mr. S. Guest
24th November 1999 for agricultural/stable building.
Subject to Conditions.
(Field South of Premium Farm Cottage, Sower Carr Lane,
Hambleton)

Wyre Civic Centre, Poulton.

16.12.99

DATE

SIGNATURE OF REGISTRAR

PART 1

Nature of charge and reference to enactment and (where expedient) order, resolution, scheme or other instrument under which it is proposed to be acquired.

Where charge registered on behalf of another local authority, name of that authority

Date of registration

GENERAL FINANCIAL CHARGES

SOWER CARR LANE, HAMBLETON.

PART 2

Nature of charge and reference to enactment and (where expedient) order, resolution, scheme or other instrument under which acquired.

Where charge registered on behalf of another local authority, name of that authority

Date of Charge

Date of registration of charge

Amount of charge or, where interest is payable, amount of original charge and rate of interest thereon.

Date of last Payment

Balance of original charge outstanding at date of last payment.

SPECIFIC FINANCIAL CHARGES

PART 4

Nature of charge; and reference to order scheme, instrument, resolution, covenant, agreement or other document under or by virtue of which charge is created or enforceable.

Where charge registered on behalf of another local authority, name of that authority.

Place at which inspection may be made of any document (other than a public general statute) or certified copy thereof, mentioned in column 1.

Date of registration

MISCELLANEOUS

PART 5 AND ABOVE

DESCRIPTION (BY PLAN OR OTHERWISE) OF LAND AFFECTED BY CHARGE

BARN TO THE NORTH EAST OF (02/93/1069) LAND ADJACENT TO SOWER CARR LANE (02/98/0034)

PART 3

PLANNING CHARGES

(a) Notices registered under section 28(5) or section 112(5) or section 158(5) of the Town and Country Planning Acts 1954/1962/1971

Enactment under which notice was registered 1	Description of land affected 2	Date of registration 3	Amount of compensation or payment specified in notice. 4	Particulars of any apportionment of charge contained in notice 5	Notice under Section 28 (5) or 112(5) or 158(5) of the Acts 1954/1962/1971 only Planning decision or order in respect of which payment of compensation giving rise to Charge was made. 6
---	--------------------------------	------------------------	--	--	---

	Nature of charge and reference to notice, order, instrument or other document and to enactment under or by virtue of which charge is created or enforceable. 1	Place at which inspection may be made of any document or certified copy thereof, mentioned in column 1 2	Date of registration 3
Other planning charges	<p>CONDITIONS imposed by the following Town Planning Consents: Reference number Nature of consent in brief</p> <p><u>TOWN AND COUNTRY PLANNING ACT 1990</u></p> <p>Planning permission No. 02/93/1069 granted to Mrs. D. McDonnell 8th October 1993 for change of use of existing barn and internal alterations to form 6 stables, tackroom and store. Subject to Conditions.</p> <p><u>TOWN AND COUNTRY PLANNING ACT 1990</u></p> <p>Planning permission No. 02/98/0034 granted to Mr. K. McDonnell 12th May 1998 for storage building for agricultural and equine equipment. Subject to Conditions. (Land adjacent to Sower Carr Lane, Hambleton)</p>	<p>Wyre Civic Centre, Poulton.</p> <p>Wyre Civic Centre, Poulton.</p>	<p>21.10.93</p> <p>10.6.98</p>

DATE

SIGNATURE OF REGISTRAR

SOWER CARR LANE
HAMBLETON

PART 1

Nature of charge and reference to enactment and (where expedient) order, resolution, scheme or other instrument under which it is proposed to be acquired.

Where charge registered on behalf of another local authority, name of that authority

Date of registration

GENERAL FINANCIAL
CHARGES

PART 2

Nature of charge and reference to enactment and (where expedient) order, resolution, scheme or other instrument under which acquired.

Where charge registered on behalf of another local authority, name of that authority

Date of Charge

Date of registration of charge

Amount of charge or, where interest is payable, amount of original charge and rate of interest thereon.

Date of last Payment

Balance of original charge outstanding at date of last payment.

SPECIFIC
FINANCIAL
CHARGES

PART 4

Nature of charge, and reference to order scheme, instrument, resolution, covenant, agreement or other document under or by virtue of which charge is created or enforceable.

Where charge registered on behalf of another local authority, name of that authority

Place at which inspection may be made of any document (other than a public general statute) or certified copy thereof, mentioned in column 1.

Date of registration

MISCELLANEOUS

PART 5
AND ABOVE

DESCRIPTION (BY PLAN OR OTHERWISE) OF LAND AFFECTED BY CHARGE

LAND AT BARNFIELD (02/98/00701)

Local Land Charges Register

STOREY LANE
HAMBLETON

PART 1

Nature of charge and reference to enactment and (where expedient) order, resolution, scheme or other instrument under which it is proposed to be acquired. 1

Where charge registered on behalf of another local authority, name of that authority 2

Date of registration 3

GENERAL FINANCIAL CHARGES

PART 2

Nature of charge and reference to enactment and (where expedient) order, resolution, scheme or other instrument under which acquired. 1

Where charge registered on behalf of another local authority, name of that authority 2

Date of Charge 3

Date of registration of charge 4

Amount of charge or, where interest is payable, amount of original charge and rate of interest thereon. 5

Date of last Payment 6

Balance of original charge outstanding at date of last payment.

SPECIFIC FINANCIAL CHARGES

DESCRIPTION (BY PLAN OR OTHERWISE) OF LAND AFFECTED BY CHARGE

NORTH DENE

PART 4

Nature of charge; and reference to order scheme, instrument, resolution, covenant, agreement or other document under or by virtue of which charge is created or enforceable. 1

Where charge registered on behalf of another local authority, name of that authority. 2

Place at which inspection may be made of any document (other than a public general statute) or certified copy thereof, mentioned in column 1. 3

Date of registration 4

SCCELLANEOUS

PART 5 AND ABOVE

DATE

SIGNATURE OF REGISTRAR

STONEY LANE/MARKET STREET
 THE BEECH

PART 1

Nature of charge and reference to enactment and (where expedient) order, resolution, scheme or other instrument under which it is proposed to be acquired.

Where charge registered on behalf of another local authority, name of that authority

Date of registration

GENERAL FINANCIAL CHARGES

PART 2

Nature of charge and reference to enactment and (where expedient) order, resolution, scheme or other instrument under which acquired.

Where charge registered on behalf of another local authority, name of that authority

Date of Charge

Date of registration of charge

Amount of charge or, where interest is payable, amount of original charge and rate of interest thereon.

Date of last Payment

Balance of original charge outstanding at date of last payment.

SPECIFIC FINANCIAL CHARGES

PART 4

Nature of charge; and reference to order scheme, instrument, resolution, covenant, agreement or other document under or by virtue of which charge is created or enforceable.

Where charge registered on behalf of another local authority, name of that authority.

Place at which inspection may be made of any document (other than a public general statute) or certified copy thereof, mentioned in column 1.

Date of registration

MISCELLANEOUS

PART 5 AND ABOVE

DESCRIPTION (BY PLANTOR OTHERWISE) OF LAND AFFECTED BY CHARGE

LAND AT JUNCTION OF

Local Land Charges Register

PART 1

Nature of charge and reference to enactment and (where expedient) order, resolution, scheme or other instrument under which it is proposed to be acquired.

Where ch. registered on behalf of another local authority, name of that authority

Date of registration

GENERAL FINANCIAL CHARGES

THE STORE, HAMBLETON

PART 2

Nature of charge and reference to enactment and (where expedient) order, resolution, scheme or other instrument under which acquired.

Where charge registered on behalf of another local authority, name of that authority

Date of Charge

Date of registration of charge

Amount of charge or, where interest is payable, amount of original charge and rate of interest thereon.

Date of last Payment

Balance of original charge outstanding at date of last payment.

SPECIFIC FINANCIAL CHARGES

DESCRIPTION (BY PLAN OR OTHERWISE) OF LAND AFFECTED BY CHARGE

MAYSIDEN

PART 4

Nature of charge; and reference to order, scheme, instrument, resolution, covenant, agreement or other document under or by virtue of which charge is created or enforceable.

Where charge registered on behalf of another local authority, name of that authority.

Place at which inspection may be made of any document (other than a public general statute) or certified copy thereof, mentioned in column 1.

Date of registration

ISCELLANEOUS

PART 5 AND ABOVE

PART 1

Nature of charge and reference to enactment and (where expedient) order, resolution, scheme or other instrument under which it is proposed to be acquired.

Where charge is registered on behalf of another local authority, name of that authority

Date of registration

GENERAL FINANCIAL CHARGES

THE SHORE, HAMBLETON

R

PART 2

Nature of charge and reference to enactment and (where expedient) order, resolution, scheme or other instrument under which acquired.

Where charge registered on behalf of another local authority, name of that authority

Date of Charge

Date of registration of charge

Amount of charge or, where interest is payable, amount of original charge and rate of interest thereon.

Date of last Payment

Balance of original charge outstanding at date of last payment.

SPECIFIC FINANCIAL CHARGES

DESCRIPTION (BY PLAN OR OTHERWISE) OF LAND AFFECTED BY CHARGE

LAND EAST OF BEACH HOUSE

PART 4

Nature of charge; and reference to order scheme, instrument, resolution, covenant, agreement or other document under or by virtue of which charge is created or enforceable.

Where charge registered on behalf of another local authority, name of that authority.

Place at which inspection may be made of any document (other than a public general statute) or certified copy thereof, mentioned in column 1.

Date of registration

CELLANEOUS

PART 5

AND ABOVE

Plot of land 1000 sq ft Beach House + lease

Local Land Charges Register

PART 3

PLANNING CHARGES
 (e) Notices registered under section 28(5) or section 112(5) or section 158(5) of the Town and Country Planning Acts 1954/1962/1971

Enactment under which notice was registered 1	Description of land affected 2	Date of registration 3	Amount of compensation or payment specified in notice. 4	Particulars of any apportionment of charge contained in notice 5	Planning decision or order in respect of which payment of compensation giving rise to Charge was made. 6
---	--------------------------------	------------------------	--	--	--

Notice under Section 28 (5) or 112(5) or 158(5) of the Acts 1954/1962/1971 only

Other planning charges	Nature of charge and reference to notice, order, instrument or other document and to enactment under or by virtue of which charge is created or enforceable. 1	Place at which inspection may be made of any document or certified copy thereof, mentioned in column 1 2	Date of registration 3
	<p>CONDITIONS imposed by the following Town Planning Consents: Reference number Nature of consent in brief</p> <p><u>TOWN AND COUNTRY PLANNING ACT 1990</u></p> <p>Planning permission No. 02/95/0600 granted to Mr. & Mrs. F. Martin 1st November 1995 for outline application for one detached dwelling. Subject to Conditions.</p> <p><u>TOWN AND COUNTRY PLANNING ACT 1990</u></p> <p>Planning permission No. 02/99/00807 granted to Mr. & Mrs. F. Martin 24th November 1999 for outline application for one detached dwelling. Subject to Conditions. (Land east of Beach House, The Shore, Hambleton)</p>	<p>Wyre Civic Centre, Poulton.</p> <p>Wyre Civic Centre, Poulton.</p>	<p>21.11.95</p> <p>15.12.99</p>

DATE

SIGNATURE OF REGISTRAR