

AINSPOOL LANE/HUMBLESCOUGH LANE/
 SHARPLES LANE Churchtown
 ST. MICHAELS

LAND TO NORTH OF TARNACRE HOUSE
 PLAN NO. 657 REFERS

Breach of Condition Notice and
 entries under same lanes in
 Churchtown

DESCRIPTION (BY PLAN OR OTHERWISE) OF LAND AFFECTED BY CHARGE

PART 1
 Nature of charge and reference to enactment and (where expedient) order, resolution, scheme or other instrument under which it is proposed to be acquired.

| 1 | 2 | 3 | 4 | 5 | 6 | 7 |
|--|--|----------------|--------------------------------|---|----------------------|---|
| Where charge registered on behalf of another local authority, name of that authority | Where charge registered on behalf of another local authority, name of that authority | Date of Charge | Date of registration of charge | Amount of charge or, where interest is payable, amount of original charge and rate of interest thereon. | Date of last Payment | Balance of original charge outstanding at date of last payment. |
| | | | | | | |
| | | | | | | |
| | | | | | | |
| | | | | | | |
| | | | | | | |

Entry came in as Churchtown but seems to border on St. Michaels

Place at which inspection may be made of any document (other than a public general statute) or certified copy thereof, mentioned in column 1.

Where charge registered on behalf of another local authority, name of that authority.

Nature of charge; and reference to order scheme, instrument, resolution, covenant, agreement or other document under or by virtue of which charge is created or enforceable.

PART 2
 GENERAL FINANCIAL CHARGES

SPECIFIC FINANCIAL CHARGES

CELLANEOUS

PART 5
 AND ABOVE

Local Land Charges Register

| PART 3 | | Enactment under which notice was registered | | Description of land affected | | Date of registration | | Amount of compensation or payment specified in notice | | Particulars of any apportionment of charge contained in notice | | Planning decision or order in respect of which payment of compensation giving rise to Charge was made | |
|---|--|---|--|------------------------------|--|----------------------|--|---|--|--|--|---|--|
| | | 1 | | 2 | | 3 | | 4 | | 5 | | 6 | |
| (a) Notices registered under section 28(6) or section 112(5) or section 158(5) of the Town and Country Planning Acts 1954/1982/1971 | | | | | | | | | | | | | |
| (b) Notices registered under section 28(6) or section 112(5) or section 158(5) of the Town and Country Planning Acts 1954/1982/1971 | | | | | | | | | | | | | |

Nature of charge and reference to notice, order, instrument or other document and to enactment under or by virtue of which charge is created or enforceable.

1

CONDITIONS imposed by the following Town Planning Consents:
 Reference number Nature of consent in brief

TOWN AND COUNTRY PLANNING ACT 1990 (As amended)

ENFORCEMENT NOTICE dated 9th December 1994, issued under Section 171A(1)(a) of the above Act relating to land to the north of Tarnacre House, Ainspool Lane, Churchtown, shown edged red on the attached plan, except the area of land edged blue, and requiring the owner to cease the use of the land affected for clay pigeon shooting.

Time for Compliance: 14 days after this notice takes effect.

Notice takes effect on 12th January 1995.

PLAN NO. 657 REFERS

Place at which inspection may be made of any document or certified copy thereof, mentioned in column 1

2

Myre Civic Centre, Poulton.

Date of registration

3

13.12.94

657



5

3

5

3

5

3

5

3

5

3

5

3

CHURCHTOWN CONSERVATION AREA (SEE PLAN NO. 97)

AINSPPOOL LANE
KIRKLAND

Nature of charge and reference to enactment and (where expedient) order, resolution, scheme or other instrument under which it is proposed to be acquired.

PART 1

Where charge registered on behalf of another local authority, name of that authority

Date of registration

3

DESCRIPTION (BY PLAN OR OTHERWISE) OF LAND AFFECTED BY CHARGE

| 1 | 2 | 3 | 4 | 5 | 6 | 7 |
|---|--|----------------|--------------------------------|--|----------------------|--|
| Nature of charge and reference to enactment and (where expedient) order, resolution, scheme or other instrument under which acquired. | Where charge registered on behalf of another local authority, name of that authority | Date of Charge | Date of registration of charge | Amount of charge or, where interest is payable, amount of original charge and rate of interest thereon | Date of last Payment | Balance of original charge outstanding at date of last payment |
| Nature of charge; and reference to order, scheme, instrument, resolution, covenant, agreement or other document under or by virtue of which charge is created or enforceable. | Where charge registered on behalf of another local authority, name of that authority | 1 | 2 | 3 | 4 | 5 |
| PART 2 | | | | | | |
| PART 4 | | | | | | |
| PART 5 | | | | | | |

GENERAL FINANCIAL CHARGES

Speed-flex

Local Land Charges Register

alamazoo
CIVIL SYSTEMS
1-888-631-2100

DATE

SIGNATURE OF REGISTRAR

PART 3

PLANNING CHARGES

(a) Notices registered under section 28(5) or section 112(5) of the Town and Country Planning Act 1954/1962/1971

Notices under Sections 28(5) or 112(5) of the Acts 1954/1962/1971 only

| 1 Enactment under which notice was registered | 2 Description of land affected | 3 Date of registration | 4 Amount of compensation or payment specified in notice | 5 Particulars of any apportionment of charge contained in notice | 6 Planning decision or order in respect of which payment or compensation giving rise to charge was made |
|--|--|---------------------------|--|---|--|
| <p>Other planning charges</p> <p>Reference number</p> <p>Nature of change and reference to notice, order, instrument or other document and to enactment under or by virtue of which charge is created or enforceable</p> | <p>CHURCHDOWN CONSERVATION AREA</p> <p>Town and Country Planning Act 1971 Section 277 as amended by Town and Country Amenities Act 1974, Section 1.</p> | | | <p>Place at which inspection may be made of any document or certified copy thereof, mentioned in column 1</p> | <p>Date of registration</p> |
| | | | | <p>Council Office</p> <p>Wyre Civic Centre, Poulton-le-Fylde,</p> | <p>20.1.75.</p> |

DATE

SIGNATURE OF REGISTRAR

BLACKPOOL RD. ST. MICHAELS-ON-WYB
UPPER RANCLIFFE

Speed-flex

PART 1

Nature of charge and reference to enactment and (where expedient) order, resolution, scheme or other instrument under which it is proposed to be acquired.

Where charge registered on behalf of another local authority, name of that authority

Date of registration

3

2

1

GENERAL FINANCIAL CHARGES

DESCRIPTION (BY PLAN OR OTHERWISE) OF LAND AFFECTED BY CHARGE

| PART 2 SPECIFIC FINANCIAL CHARGES | Nature of charge and reference to enactment and (where expedient) order, resolution, scheme or other instrument under which acquired. | Where charge registered on behalf of another local authority, name of that authority | Date of registration | Amount of charge or, where interest is payable, amount of original charge and rate of interest thereon | Date of last Payment | Balance of original charge outstanding at date of last payment |
|--------------------------------------|---|--|--------------------------------|--|----------------------|--|
| PART 4 MISCELLANEOUS | Nature of charge; and reference to order, scheme, instrument, resolution, covenant, agreement or other document under or by virtue of which charge is created or enforceable. | Where charge registered on behalf of another local authority, name of that authority | Date of registration of charge | Amount of charge or, where interest is payable, amount of original charge and rate of interest thereon | Date of last Payment | Balance of original charge outstanding at date of last payment |
| PART 5 ID ABOVE | | | | | | |
| | | | | | | |
| | | | | | | |
| | | | | | | |

Local Land Charges Register

DATE

SIGNATURE OF REGISTRAR

PART 3

PLANNING CHARGES

(a) Notices registered under section 28(5) or section 112(5) or section 158(5) of the Town and Country Planning Acts 1954/1962/1971

| 1 Enactment under which notice was registered | 2 Description of land affected | 3 Date of registration | 4 Amount of compensation or payment specified in notice | 5 Particulars of any apportionment of charge contained in notice | 6 Planning decision or order in respect of which payment of compensation giving rise to charge was made |
|--|---|---------------------------|--|---|--|
| 1 | Nature of change and reference to notice, order, instrument or other document and to enactment under or by virtue of which charge is created or enforceable | 1 | Place at which inspection may be made of any document or certified copy thereof, mentioned in column 1 | 2 | Date of registration |

Other planning charges
 CONDITIONS imposed by the following Town Planning Consents:
 Reference number Nature of consent in brief

Tree Preservation Order (St. Michaels) No. 1. 1976, dated 6th July, 1976, Town and Country Planning Act 1971 - Sections 60 & 61. Forestry Act 1967.

Town Hall, Poulton.

12. 7. 76.

DATE

SIGNATURE OF REGISTRAR

FOX'S TERRACE, ST. MICHAEL'S
UPPER RAWCLIFFE

Nature of charge and reference to enactment and (where expedient) order, resolution, scheme or other instrument under which it is proposed to be acquired.

PART 1

GENERAL FINANCIAL CHARGES

DESCRIPTION (BY PLAN OR OTHERWISE) OF LAND AFFECTED BY CHARGE

| 1 | 2 | 3 | 4 | 5 | 6 | 7 | 8 |
|---|--|--|----------------------|--|----------------------|--|----------------------|
| Where charge registered on behalf of another local authority, name of that authority | Date of registration | Amount of charge or, where interest is payable, amount of original charge and rate of interest thereon | Date of last Payment | Balance of original charge outstanding at date of last payment | Date of registration | Where charge registered on behalf of another local authority, name of that authority | Date of registration |
| Nature of charge and reference to enactment and (where expedient) order, resolution, scheme or other instrument under which it is proposed to be acquired. | Where charge registered on behalf of another local authority, name of that authority | Date of registration | Date of charge | Date of registration | Date of registration | Where charge registered on behalf of another local authority, name of that authority | Date of registration |
| Nature of charge, and reference to order, scheme, instrument, resolution, covenant, agreement or other document under or by virtue of which charge is created or enforceable. | Where charge registered on behalf of another local authority, name of that authority | Date of registration | Date of charge | Date of registration | Date of registration | Where charge registered on behalf of another local authority, name of that authority | Date of registration |

PART 2
SPECIFIC FINANCIAL CHARGES

PART 4
MISCELLANEOUS

PART 5
AND ABOVE

| PART 3 PLANNING CHARGES | | 1 | 2 | 3 | 4 | 5 | 6 | | | |
|--|--|---|----------------------------|---|------------------------------|----------------------|---|---|---|----------------------|
| (a) Notices registered under section 28(5) or section 112(5) of the Town and Country Planning Act 1971 | | Nature of change and reference to notice, order, instrument or other document and to enactment under or by virtue of which charge is created or enforceable | Nature of consent in brief | Enactment under which notice was registered | Description of land affected | Date of registration | Amount of compensation or payment specified in notice | Particulars of any appointment or charge contained in notice | Planning decision or order in respect of which payment of compensation giving rise to charge was made | Date of registration |
| | | CONDITIONS imposed by the following Town Planning Consents: Reference number | Nature of consent in brief | | | | | Notices under Section 28 (5) or 112(5) of the Act 1954/1962/1971 only | | |

Conditional approval granted to G.W.Cope dated 26.9.84. under the provisions of the Town and Country Planning Act 1971 for erection of a pair of houses. Application No. 02/84/0825.

Conditional approval granted to Miss M. Cope dated 11.6.81 under the provisions of the Town and Country Planning Act 1971 for erection of three dwellings to replace three to be demolished. Application No. 02/81/0483

Place at which inspection may be made of any document or certified copy thereof, mentioned in column 1

WYRA Civic Centre,
Poulton-le-Fyde,
Thornton.

WYRA Civic Centre,
Poulton-le-Fyde,
Thornton.

11.10.84.

1.7.81

DATE

SIGNATURE OF REGISTRAR

GARSTANG RD. ST. MICHAELS-ON-WY.
UPPER RAWCLIFFE

(AS PER PLAN NO. 151)

SpeedFlex

Nature of charge and reference to enactment and (where expedient) order, resolution, scheme or other instrument under which it is proposed to be acquired.

PART 1

Where charge registered on behalf of another local authority, name of that authority 1

2

Date of registration 3

DESCRIPTION (BY PLAN OR OTHERWISE) OF LAND AFFECTED BY CHARGE

Balance of original charge outstanding at date of last payment 6

Date of last Payment 6

Amount of charge or, where interest is payable, amount of original charge and rate of interest thereon 5

Date of registration of charge 4

Date of Charge 3

Where charge registered on behalf of another local authority, name of that authority 2

Nature of charge and reference to enactment and (where expedient) order, resolution, scheme or other instrument under which acquired. 1

PART 2

SPECIFIC FINANCIAL CHARGES

Nature of charge; and reference to order scheme, instrument, resolution, covenant, agreement or other document under or by virtue of which charge is created or enforceable. 1

PART 4

MISCELLANEOUS

Where charge registered on behalf of another local authority, name of that authority 2

Places at which inspection may be made of any document (other than a public general statute) or certified copy thereof, mentioned in column 1 3

Date of registration 4

PART 5
ID ABOVE

Local Land Charges Register

alamazoo

INDEPENDENT APPRAISERS

-689631-210x300

DATE

SIGNATURE OF REGISTRAR

PART 3

PLANNING CHARGES

(a) Notices registered under section 28(5) or section 112(5) or section 158(5) of the Town and Country Planning Act 1954/1962/1971

| Enactment under which notice was registered | Description of land affected | Date of registration | Amount of compensation or payment specified in notice | Particulars of any apportionment of charge combined in notice | Planning decision or order in respect of which payment of compensation giving rise to charge was made |
|---|------------------------------|---|---|---|---|
| 1 | 2 | 3 | 4 | 5 | 6 |
| <p>Nature of change and reference to notice, order, instrument or other document and to enactment under or by virtue of which charge is created or enforceable</p> <p>CONDITIONS imposed by the following Town Planning Consents:</p> <p>Reference number</p> <p>Nature of consent in brief</p> | | | | | |
| <p>1</p> <p>Place at which inspection may be made of any document or certified copy thereof, mentioned in column 1</p> <p>Wyre Civic Centre, Poulton-le-Fyde, [REDACTED]</p> | | | | | |
| | | <p>2</p> <p>Date of registration</p> <p>12. 7.76.</p> | | | |
| <p>Other planning charges</p> | | | | | |

DATE

SIGNATURE OF REGISTRAR

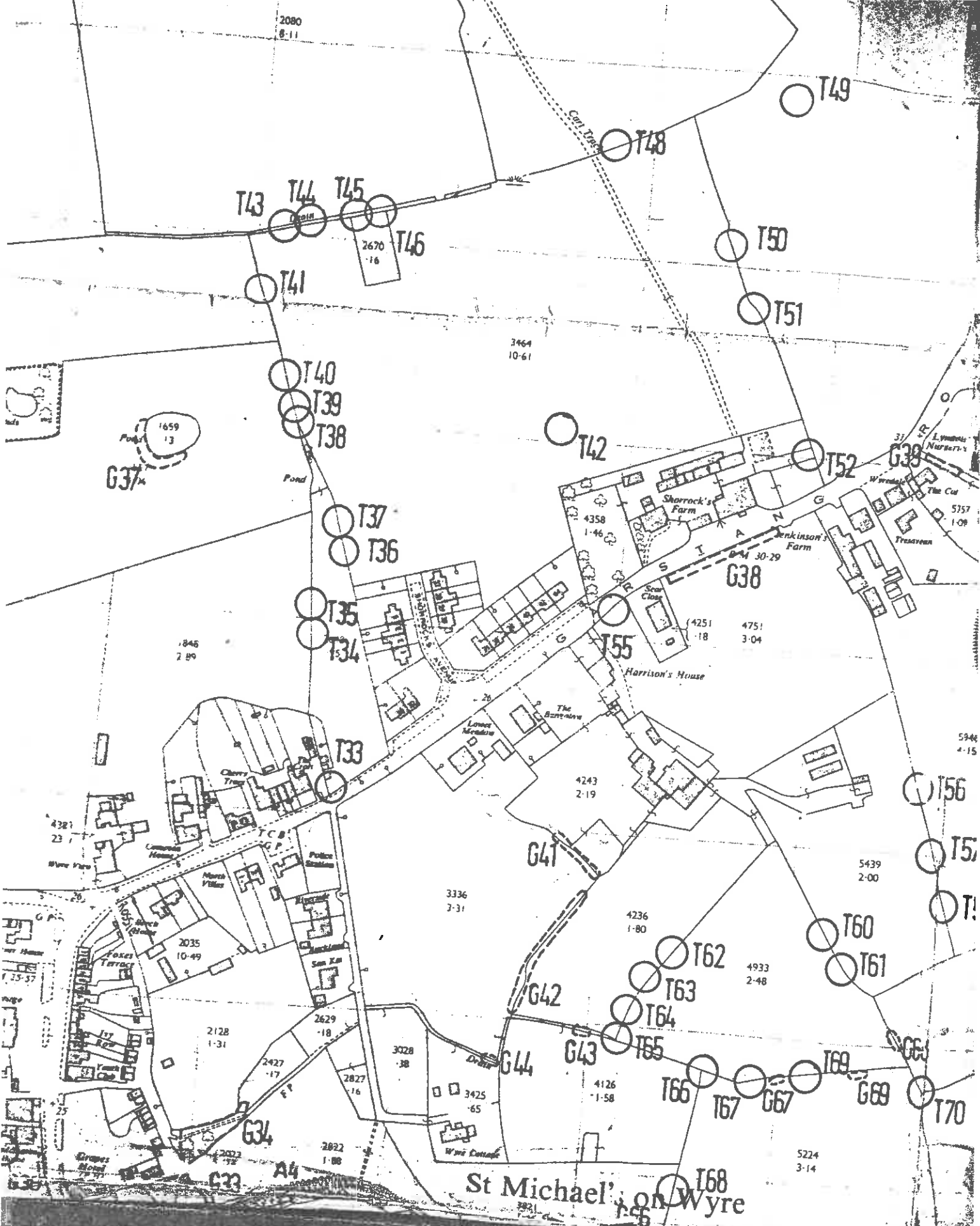

St Michael's on Wyre

GARSTANG ROAD, ST. MICHAELS
UPPER RAWCLIFFE

LAND SOUTH WEST SIDE OF HARRISON HOUSE (02/83/1541) *
Plot 2 Rikloner, Garstang Rd

DESCRIPTION (BY PLAN OR OTHERWISE) OF LAND AFFECTED BY CHARGE

| PART 1 Nature of charge and reference to enactment and (where expedient) order, resolution, scheme or other instrument under which it is proposed to be acquired. | 1 | Where charge registered on behalf of another local authority, name of that authority | 2 | Date of registration | 3 | Amount of charge or, where interest is payable, amount of original charge and rate of interest thereon. | 5 | Date of last Payment | 6 | Balance of original charge outstanding at date of last payment. |
|--|---|--|---|----------------------|---|---|---|----------------------|---|---|
| | | | | | | | | | | |
| PART 2 Nature of charge and reference to enactment and (where expedient) order, resolution, scheme or other instrument under which acquired. | 1 | Where charge registered on behalf of another local authority, name of that authority | 2 | Date of registration | 3 | Amount of charge or, where interest is payable, amount of original charge and rate of interest thereon. | 5 | Date of last Payment | 6 | Balance of original charge outstanding at date of last payment. |
| | 1 | Where charge registered on behalf of another local authority, name of that authority | 2 | Date of registration | 3 | Amount of charge or, where interest is payable, amount of original charge and rate of interest thereon. | 5 | Date of last Payment | 6 | Balance of original charge outstanding at date of last payment. |
| PART 4 Nature of charge; and reference to order scheme, instrument, resolution, covenant, agreement or other document under or by virtue of which charge is created or enforceable. | 1 | Where charge registered on behalf of another local authority, name of that authority | 2 | Date of registration | 3 | Amount of charge or, where interest is payable, amount of original charge and rate of interest thereon. | 5 | Date of last Payment | 6 | Balance of original charge outstanding at date of last payment. |
| | 1 | Where charge registered on behalf of another local authority, name of that authority | 2 | Date of registration | 3 | Amount of charge or, where interest is payable, amount of original charge and rate of interest thereon. | 5 | Date of last Payment | 6 | Balance of original charge outstanding at date of last payment. |
| PART 5 SCOLLANEOUS AND ABOVE | 1 | Where charge registered on behalf of another local authority, name of that authority | 2 | Date of registration | 3 | Amount of charge or, where interest is payable, amount of original charge and rate of interest thereon. | 5 | Date of last Payment | 6 | Balance of original charge outstanding at date of last payment. |
| | 1 | Where charge registered on behalf of another local authority, name of that authority | 2 | Date of registration | 3 | Amount of charge or, where interest is payable, amount of original charge and rate of interest thereon. | 5 | Date of last Payment | 6 | Balance of original charge outstanding at date of last payment. |

Local Land Charges Register

DATE SIGNATURE OF REGISTRAR

| PART 3 PLANNING CHARGES | | | | Notice under Section 28 (5) or 112(5) or 158(5) of the Acts 1954/1962/1971 only | | |
|---|--|------------------------------|----------------------|---|--|---|
| (a) Notices registered under section 28(5) or section 112(5) or section 158(5) of the Town and Country Planning Acts 1954/1962/1971 | Enactment under which notice was registered. | Description of land affected | Date of registration | Amount of compensation or payment specified in notice. | Particulars of any apportionment of charge contained in notice | Planning decision or order in respect of which payment of compensation giving rise to charge was made |
| | 1 | 2 | 3 | 4 | 5 | 6 |

Nature of change and reference to notice, order, instrument or other document and to enactment under or by virtue of which change is created or enforceable.

1

CONDITIONS imposed by the following Town Planning Consents:
 Reference number Nature of consent in brief

Conditional approval granted to T.A.Rawcliffe dated 2. 2.84 under the provisions of the Town and Country Planning Act 1971 for one detached house and one detached bungalow with garages. Application No. 02/83/1541.

Place at which inspection may be made of any document or certified copy thereof, mentioned in column 1

2

Wyre Civic Centre,
 Poulton-le-Fylde,

Date of registration

3

20. 2.84.

Other planning charges

DATE

SIGNATURE OF REGISTRAR

GARSTANG RD. ST. MICHAELS-ON-WYRE
UPPER RAWCLIFFE

Nature of charge and reference to enactment and (where expedient) order, resolution, scheme or other instrument under which it is proposed to be acquired.

PART 1

Where charge registered on behalf of another local authority, name of that authority

Date of registration

3

DESCRIPTION (BY PLAN OR OTHERWISE) OF LAND AFFECTED BY CHARGE

| 1 | 2 | 3 | 4 | 5 | 6 | 7 | 8 |
|----------------|--|--------------------------------|----------------------|--|----------------------|--|----------------------|
| Date of Charge | Where charge registered on behalf of another local authority, name of that authority | Date of registration of charge | Date of registration | Amount of charge or, where interest is payable, amount of original charge and rate of interest thereon | Date of last Payment | Balance of original charge outstanding at date of last payment | Date of registration |
| 1 | Where charge registered on behalf of another local authority, name of that authority | 2 | 3 | 4 | 5 | 6 | 7 |
| 1 | Where charge registered on behalf of another local authority, name of that authority | 2 | 3 | 4 | 5 | 6 | 7 |
| 1 | Where charge registered on behalf of another local authority, name of that authority | 2 | 3 | 4 | 5 | 6 | 7 |
| 1 | Where charge registered on behalf of another local authority, name of that authority | 2 | 3 | 4 | 5 | 6 | 7 |
| 1 | Where charge registered on behalf of another local authority, name of that authority | 2 | 3 | 4 | 5 | 6 | 7 |
| 1 | Where charge registered on behalf of another local authority, name of that authority | 2 | 3 | 4 | 5 | 6 | 7 |
| 1 | Where charge registered on behalf of another local authority, name of that authority | 2 | 3 | 4 | 5 | 6 | 7 |
| 1 | Where charge registered on behalf of another local authority, name of that authority | 2 | 3 | 4 | 5 | 6 | 7 |
| 1 | Where charge registered on behalf of another local authority, name of that authority | 2 | 3 | 4 | 5 | 6 | 7 |

PART 2

SPECIFIC FINANCIAL CHARGES

PART 4

MISCELLANEOUS

PART 5
ID ABOVE

Conditions imposed under Sections 73-77 Housing Act 1974 in respect of an Improvement Grant made in connection with this property. Conditions enforceable for a period of 5 years from the 23rd August, 1976 (Certified date).

Expired

Town Hall, Bolton.

25. 8. 76.

| PART 3 PLANNING CHARGES | | | | | |
|---|------------------------------|----------------------|---|--|---|
| (a) Notices registered under section 23(5) or section 23(6) or section 158(5) of the Town and Country Planning Act 1954/1982/1971 | | | | | |
| 1 | 2 | 3 | 4 | 5 | 6 |
| Enactment under which notice was registered | Description of land affected | Date of registration | Amount of compensation or payment specified in notice | Particulars of any apportionment of charge contained in notice | Planning decision or order in respect of which payment of compensation giving rise to charge was made |
| | | | | | |

Nature of change and reference to notice, order, instrument or other document and to enactment under or by virtue of which change is created or enforceable

Place at which inspection may be made of any document or certified copy thereof, mentioned in column 1

Date of registration

Other planning charges

CONDITIONS imposed by the following Town Planning Consents:
Reference number Nature of consent in brief

Conditional approval granted to Mr. & Mrs. Collinson dated 18. 8.81 under the provisions of the Town and Country Planning Act 1971 for alteration of existing access. Application No. 02/81/1164.

Council Offices, Thornton.

1.10.81.

Conditional approval granted to Mrs. Collinson dated 15.10.85 for use of farm shop for selling of fruit and vegetables Application No. 02/85/1228.

" "

25.10.85.

DATE

SIGNATURE OF REGISTRAR

CARSTANG ROAD, ST. MICHAELS-ON-WALTON
UPPER RANCLIFFE

SHORROCKS FARM

| PART 1 | | DESCRIPTION (BY PLAN OR OTHERWISE) OF LAND AFFECTED BY CHARGE | | | | | |
|--------------------------------------|--|--|--------------------------------|--|--|--|---|
| PART 2 SPECIFIC FINANCIAL CHARGES | Nature of charge and reference to enactment and (where expedient) order, resolution, scheme or other instrument under which it is proposed to be acquired? | Where charge registered on behalf of another local authority, name of that authority | | Amount of charge or, where interest is payable, amount of original charge and rate of interest thereon | Balance of original charge outstanding at date of last payment | Where charge registered on behalf of another local authority, name of that authority | |
| | | 1 | 2 | | | 3 | 4 |
| PART 4 MISCELLANEOUS | Nature of charge; and reference to order scheme, instrument, resolution, covenant, agreement or other document under or by virtue of which charge is created or enforceable. | Date of Charge | Date of registration of charge | Date of last Payment | Date of registration | Place at which inspection may be made of any document (other than a public general statute) or certified copy thereof, mentioned in column 1 | |
| | | | | | | 1 | 2 |
| PART 5 ID ABOVE | | | | | | | |
| | | | | | | | |

| PART 3 PLANNING CHARGES | | | PART 4 | | PART 5 | |
|---|------------------------------|----------------------|---|--|---|--|
| 1 | 2 | 3 | 4 | 5 | 6 | |
| Enactment under which notice was registered | Description of land affected | Date of registration | Amount of compensation or payment specified in notice | Particulars of any apportionment of charge contained in notice | Planning decision or order in respect of which payment of compensation giving rise to charge was made | |
| <p>(a) Notices registered under section 112(5) or section 158(5) of the Town and Country Planning Acts 1954/1982/1971</p> | | | | | | |
| <p>Notices under Section 28 (5) or 112(5) or 158(5) of the Acts 1954/1982/1971 only</p> | | | | | | |

1) Other planning charges

Nature of change and reference to notice, order, instrument or other document and to enactment under or by virtue of which charge is created or enforceable

Reference number

Nature of consent in brief

Enforcement Notice dated 29th December, 1975, served under Section 87 of the Town and Country Planning Act 1971 requiring the discontinuance of the use of the said land for the purpose of storing a caravan thereon and the removal of the said caravan within a period of 28 days from the date of which this notice takes effect. Notice effective 28 days after service.

Conditional approval granted to Mr. Clifford Cope dated 19th July 1979 under the provisions of the Town and Country Planning Act 1971 for conversion of existing stone built barn into a pair of semi-detached dwellings.

Application No. 02/78/0454

Conditional approval granted to Mr. C. Cope dated 20.12.80 under the provisions of the Town and Country Planning Act 1971 for conversion of barn into two dwellings.

Application No. 02/80/1191.

GRANTED ON APPEAL Established Use Certificate dated 6.10.81 to Mr. J.N. Carter, parking of commercial vehicles.

Application No. 02/79/1734.

TOWN AND COUNTRY PLANNING ACT 1971

SECTION 52 AGREEMENT between the Council and Messrs. C.Cope and J.N. Carter, dated 8th August 1985,

Town Hall, Poulton.

~~Council Offices, Thornton.~~

Wyre Civic Centre,
Poulton-le-Fyde.

Wyre Civic Centre,
Poulton-le-Fyde.

Wyre Civic Centre,
Poulton-le-Fyde.

27. 1.76.

21.8.79.

6. 1.81.

15th August 1985

DATE

SIGNATURE OF REGISTRAR

ST. MICHAELS-ON-WIRE
 GARSTANG ROAD

DESCRIPTION (BY PLAN OR OTHERWISE) OF LAND AFFECTED BY CHARGE

Nature of charge and reference to enactment and (where expedient) order, resolution, scheme or other instrument under which it is proposed to be acquired.

PART 1

Date of registration

Where charge registered on behalf of another local authority, name of that authority

1

Date of Charge

Where charge registered on behalf of another local authority, name of that authority

2

Date of registration of charge

4

Amount of charge or, where interest is payable, amount of original charge and rate of interest thereon.

5

Date of last Payment

6

Balance of original charge outstanding at date of last payment.

4

Place at which inspection may be made of any document (other than a public general statute) or certified copy thereof, mentioned in column 1.

3

Date of registration

4

PART 2

Nature of charge and reference to enactment and (where expedient) order, resolution, scheme or other instrument under which acquired.

Where charge registered on behalf of another local authority, name of that authority

1

Date of Charge

2

Where charge registered on behalf of another local authority, name of that authority

3

Date of registration of charge

4

Amount of charge or, where interest is payable, amount of original charge and rate of interest thereon.

5

Date of last Payment

6

Balance of original charge outstanding at date of last payment.

4

Place at which inspection may be made of any document (other than a public general statute) or certified copy thereof, mentioned in column 1.

3

Date of registration

4

SPECIFIC FINANCIAL CHARGES

PART 4

Nature of charge; and reference to order scheme, instrument, resolution, covenant, agreement or other document under or by virtue of which charge is created or enforceable.

1

Where charge registered on behalf of another local authority, name of that authority

2

Where charge registered on behalf of another local authority, name of that authority

3

Place at which inspection may be made of any document (other than a public general statute) or certified copy thereof, mentioned in column 1.

4

Date of registration

4

SCCELLANEOUS

PART 5 AND ABOVE

| PART 3 PLANNING CHARGES | | 1 | 2 | 3 | 4 | 5 | 6 |
|--|---|--|------------------------------|----------------------|--|--|---|
| (a) Notices registered under section 28(5) or section 112(5) or section 158(5) of the Town and Country Planning Act 1971 | | Enactment under which notice was registered. | Description of land affected | Date of registration | Amount of compensation or payment specified in notice. | Particulars of any apportionment of charge contained in notice | Planning decision or order in respect of which payment of compensation giving rise to charge was made |
| 1 | 2 | 3 | 4 | 5 | 6 | 7 | 8 |

Nature of charge and reference to notice, order, instrument or other document and to enactment under or by virtue of which charge is created or enforceable.

1) Other planning charges

CONDITIONS imposed by the following Town Planning Consents:
Reference number: Nature of consent in brief

TOWN AND COUNTRY PLANNING ACT 1971
(as amended)

ENFORCEMENT NOTICE dated 30th October 1984 served pursuant to Section 87 to demolish the reconstructed storm damaged building and the erected extension to it and to remove from the land all materials resulting from the demolition.
This Notice shall take effect, subject to the provisions of Section 88(10) on 30th November 1984.

Town Hall
Poulton le Fylde

20th Sept. 1985

ENFORCEMENT NOTICE dated 30th October 1984 served pursuant to Section 87 to cease the use of the land as a vehicle workshop.
This Notice shall take effect, subject to the provisions of Section 88(10), on 30th November 1984

20th Sept. 1985

Place at which inspection may be made of any document or certified copy thereof, mentioned in column 1

Date of registration

DATE

SIGNATURE OF REGISTRAR

427^W

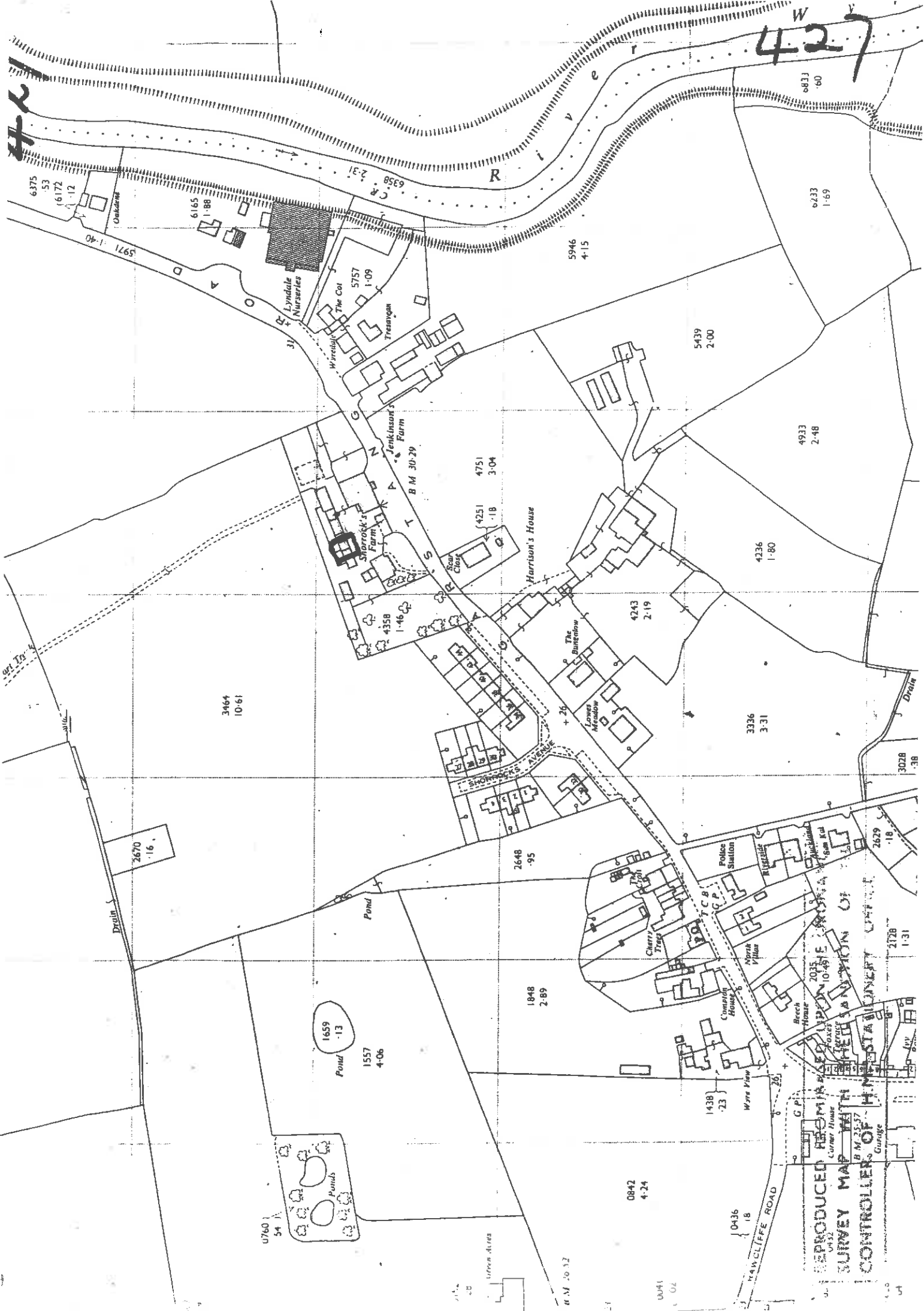

REPRODUCED FROM THE ORIGINAL SURVEY MAP WITH THE SANCTION OF THE CONTROLLER OF HER MAJESTY'S OFFICE

REPRODUCED FROM THE ORIGINAL SURVEY MAP WITH THE SANCTION OF THE CONTROLLER OF HER MAJESTY'S OFFICE

GARSTANG ROAD, ST. MICHAELS
UPPER RAWCLIFFE

Speed-flex

Nature of charge and reference to enactment and (where expedient) order, resolution, scheme or other instrument under which it is proposed to be acquired.

PART 1

Where charge registered on behalf of another local authority, name of that authority

Date of registration

Date of Charge

Date of registration of charge

Where charge registered on behalf of another local authority, name of that authority

Date of registration of charge

Amount of charge or, where interest is payable, amount of original charge and rate of interest thereon.

Date of last Payment

Balance of original charge outstanding at date of last payment.

Place at which inspection may be made of any document (other than a public general statute) or certified copy thereof, mentioned in column 1.

Date of registration

DESCRIPTION (BY PLAN OR OTHERWISE) OF LAND AFFECTED BY CHARGE

PART 2

Nature of charge and reference to enactment and (where expedient) order, resolution, scheme or other instrument under which acquired.

Where charge registered on behalf of another local authority, name of that authority

Date of Charge

Date of registration of charge

Where charge registered on behalf of another local authority, name of that authority

Date of registration

Amount of charge or, where interest is payable, amount of original charge and rate of interest thereon.

Date of last Payment

Balance of original charge outstanding at date of last payment.

SPECIFIC FINANCIAL CHARGES

PART 4

Nature of charge; and reference to order scheme, instrument, resolution, covenant, agreement or other document under or by virtue of which charge is created or enforceable.

1

Where charge registered on behalf of another local authority, name of that authority.

2

Place at which inspection may be made of any document (other than a public general statute) or certified copy thereof, mentioned in column 1.

3

Date of registration

SCOLLANEUS

PART 5 AND ABOVE

PART 3

PLANNING CHARGES

(a) Notices registered under section 28(5) or section 112(5) or section 158(5) of the Town and Country Planning Acts 1954/1962/1971

| 1 | 2 | 3 | 4 | 5 | 6 | 7 | 8 |
|--|------------------------------|----------------------|--|--|---|---|----------------------|
| Enactment under which notice was registered. | Description of land affected | Date of registration | Amount of compensation or payment specified in notice. | Particulars of any apportionment of charge contained in notice | Notice under Section 28 (5) or 112(5) or 158(5) of the Acts 1954/1962/1971 only | Planning decision or order in respect of which payment of compensation giving rise to charge was made | Date of registration |
| 1 | | | | | | | |

Nature of charge and reference to notice, order, instrument or other document and to enactment under or by virtue of which charge is created or enforceable.

1) Other planning charges

CONDITIONS imposed by the following Town Planning Consents:
Reference number Nature of consent in brief

Conditional approval granted to J.M. Garter dated 2. 8.85. for change of use of barn/implement shed to provide coach parking and storage unit.
Application No. 02/84/1709.

Place at which inspection may be made of any document or certified copy thereof, mentioned in column 1

Council Offices, Thornton.

Date of registration

5. 9.85.

DATE

SIGNATURE OF REGISTRAR

**GARSTANG ROAD, ST. MICHAELS
UPPER RAWCLIFFE**

adjacent **SHORROCKS FARM**

| PART 1 | | PART 2 | | PART 3 | | PART 4 | | PART 5 | |
|---|--|--|--|--|--|--|--|--|--|
| Nature of charge and reference to enactment and (where expedient) order, resolution, scheme or other instrument under which it is proposed to be acquired. | | Where charge registered on behalf of another local authority, name of that authority | | Date of registration | | Amount of charge or, where interest is payable, amount of original charge and rate of interest thereon | | Balance of original charge outstanding at date of last payment | |
| 1 | | 2 | | 3 | | 4 | | 5 | |
| Nature of charge and reference to enactment and (where expedient) order, resolution, scheme or other instrument under which it is proposed to be acquired. | | Where charge registered on behalf of another local authority, name of that authority | | Date of registration of charge | | Date of last Payment | | Date of registration | |
| 1 | | 2 | | 3 | | 4 | | 5 | |
| Nature of charge; and reference to order, scheme, instrument, resolution, covenant, agreement or other document under or by virtue of which charge is created or enforceable. | | Where charge registered on behalf of another local authority, name of that authority | | Where charge registered on behalf of another local authority, name of that authority | | Place at which inspection may be made of any document (other than a public general statute) or certified copy thereof, mentioned in column 1 | | Date of registration | |
| 1 | | 2 | | 3 | | 4 | | 5 | |
| PART 2 | | SPECIFIC FINANCIAL CHARGES | | | | | | | |
| PART 4 | | MISCELLANEOUS | | | | | | | |
| PART 5 | | ID ABOVE | | | | | | | |

GENERAL FINANCIAL CHARGES

Speed-flex

Local Land Charges Register

DATE

SIGNATURE OF REGISTRAR

| PART 3 PLANNING CHARGES | | | | | |
|--|------------------------------|----------------------|---|--|---|
| (a) Notices registered under section 28(5) or section 112(5) or section 158(5) of the Town and Country Planning Act 1964/1982/1971 | | | | | |
| 1 | 2 | 3 | 4 | 5 | 6 |
| Enactment under which notice was registered | Description of land affected | Date of registration | Amount of compensation or payment specified in notice | Particulars of any apportionment of charge contained in notice | Planning decision or order in respect of which payment of compensation giving rise to charge was made |

Nature of change and reference to notice, order, instrument or other document and to enactment under or by virtue of which charge is created or enforceable

CONDITIONS imposed by the following Town Planning Consents:
Reference number Nature of consent in brief

Conditional approval granted to Mr. C.W.Cope dated 8th December, 1977, under the provisions of the Town and Country Planning Act 1971 for erection of detached dwelling.
(Application No. 02/77/1878)

Conditional approval granted to Mr. J.N.Carter dated 27. 4. 78. under the provisions of the Town and Country Planning Act 1971 for bungalow.
(Application No. 02/78/0326)

Conditional approval granted to C. Cope dated 29. 8.85 for erection of detached dwelling and garage.
Application No. 02/85/0856.

Conditional approval granted to C. Cope dated 30.10.85 for approval of reserved matters detached house and garage.
Application No. 02/85/1386.

Place at which inspection may be made of any document or certified copy thereof, mentioned in column 1

~~Consent Officer, Registrar~~
The Civic Centre,
Potton-10-77/1878

" " "
The Civic Centre,
Potton-10-77/1878,
" " "

Date of registration

3. 1. 78.

2. 6. 78.

8.10.85.

12.11.85.

DATE

SIGNATURE OF REGISTRAR

GARSTANG RD. ST. MICHAELS-ON-WYRE
UPPER RAWCLIFFE

(AS PER PLAN NO. 150) T. P. O.

BETWEEN NO. 44 AND SHORROCKS FARM

Nature of charge and reference to enactment and (where expedient) order, resolution, scheme or other instrument under which it is proposed to be acquired.

PART 1

Where charge registered on behalf of another local authority, name of that authority

Date of registration

3

DESCRIPTION (BY PLAN OR OTHERWISE) OF LAND AFFECTED BY CHARGE

| 1 | 2 | 3 | 4 | 5 | 6 | 7 | 8 |
|---|--|----------------|--------------------------------|--|----------------------|--|----------------------|
| Nature of charge and reference to enactment and (where expedient) order, resolution, scheme or other instrument under which acquired. | Where charge registered on behalf of another local authority, name of that authority | Date of Charge | Date of registration of charge | Amount of charge or, where interest is payable, amount of original charge and rate of interest thereon | Date of last Payment | Balance of original charge outstanding at date of last payment | Date of registration |
| PART 2 SPECIFIC FINANCIAL CHARGES | | | | | | | |
| PART 4 MISCELLANEOUS | Where charge registered on behalf of another local authority, name of that authority | Date of Charge | Date of registration of charge | Amount of charge or, where interest is payable, amount of original charge and rate of interest thereon | Date of last Payment | Balance of original charge outstanding at date of last payment | Date of registration |
| PART 5 ID ABOVE | | | | | | | |

Speed-flex

Local Land Charges Register

alamazoo
SYSTEMS
1-689631-210x300

DATE

SIGNATURE OF REGISTRAR

PART 3

PLANNING CHARGES

(a) Notices registered under section 28(5) or section 112(5) of the Town and Country Planning Acts 1954/1962/1971

| 1 Enactment under which notice was registered | 2 Description of land affected | 3 Date of registration | 4 Amount of compensation or payment specified in notice | 5 Particulars of any apportionment of charge contained in notice | 6 Planning decision or order in respect of which payment of compensation giving rise to charge was made |
|--|-----------------------------------|---------------------------|--|---|--|
| 1 | | | | | |

Notices under Section 28 (5) or 112(5) of the Acts 1954/1962/1971 only

Nature of charge and reference to notice, order, instrument or other document and to enactment under or by virtue of which charge is created or enforceable

1

Place at which inspection may be made of any document or certified copy thereof, mentioned in column 1

2

Date of registration

3

CONDITIONS imposed by the following Town Planning Consents:
 Reference number Nature of consent in brief

The Borough of Wyre Tree Preservation Order No. 4 of 1974.
 Town and Country Planning Act 1971 Sec. 60 & 61
 Forestry Act 1967.

Town Hall, Poulton.

31.10.74.

DATE

SIGNATURE OF REGISTRAR

GARSTANG ROAD, ST. MICHAEL'S
UPPER RAWCLIFFE

PART 1

Nature of charge and reference to enactment and (where expedient) order, resolution, scheme or other instrument under which it is proposed to be acquired.

Where charge registered on behalf of another local authority, name of that authority

Date of registration

3

GENERAL FINANCIAL CHARGES

DESCRIPTION (BY PLAN OR OTHERWISE) OF LAND AFFECTED BY CHARGE

ART 2

Nature of charge and reference to enactment and (where expedient) order, resolution, scheme or other instrument under which acquired.

Where charge registered on behalf of another local authority, name of that authority

Date of Charge

3

4

Amount of charge or, where interest is payable, amount of original charge and rate of interest thereon

Date of last Payment

6

Balance of original charge outstanding at date of last payment

ECIFIC
INAN-
CIAL
ARGES

ART 4

Nature of charge; and reference to order scheme, instrument, resolution, covenant, agreement or other document under or by virtue of which charge is created or enforceable.

Where charge registered on behalf of another local authority, name of that authority

2

Place at which inspection may be made of any document (other than a public general statute) or certified copy thereof, mentioned in column 1

3

Date of registration

4

SCELL-
IEOUS

ART 5
) ABOVE

DATE

SIGNATURE OF REGISTRAR

| PART 3 PLANNING CHARGES | | 1 | 2 | 3 | 4 | 5 | 6 |
|--|--|---|------------------------------|----------------------|---|--|---|
| (a) Notices registered under section 28(5) or section 112(5) of Section 196(3) of the Town and Country Planning Act 1954/1962/1971 | | Enactment under which notice was registered | Description of land affected | Date of registration | Amount of compensation or payment specified in notice | Particulars of any apportionment of charge contained in notice | Planning decision or order in respect of which payment of charge was made |
| | | 1 | 2 | 3 | 4 | 5 | 6 |

Nature of charge and reference to notice, order, instrument or other document and to enactment under or by virtue of which charge is created or enforceable

Place at which inspection may be made of any document or certified copy thereof, mentioned in column 1

Date of registration

b) Other planning charges
 CONDITIONS imposed by the following Town Planning Consents:
 Reference number
 Nature of consent in brief

Conditional approval granted to Miss M. Cope dated 11.6.81 under the provisions of the Town and Country Planning Act 1971 for erection of three dwellings to replace three to be demolished.
 Application No. 02/81/0483.

Conditional approval granted to C.W. Cope dated 26.9.84 under the provisions of the Town and Country Planning Act 1971 for erection of a pair of houses.
 Application No. 02/84/0825

Wyre Civic Centre,
 Poulton-le-Fylde,
 Council

Wyre Civic Centre,
 Poulton-le-Fylde,
 Council Officers

1.7.81.

11.10.84

DATE

SIGNATURE OF REGISTRAR

PART 1 Nature of charge and reference to enactment and (where expedient) order, resolution, scheme or other instrument under which it is proposed to be acquired.

1

2

3

Where charge registered on behalf of another local authority, name of that authority

Date of registration

3

GAIRSTANG ROAD UPPER RAWCLIFFE

MILESTONE)TOP inscribed; LM "CATTERALL" RH "UPPER RAWCLIFFE"
)L.M.Face "GT.ECCLESTON 3 1/4 MILES". POULTON-LE-FYLDE 9 1/4 MILES
)BLACKPOOL 13 MILES". R.H.face Damaged and inscribed
 GARSTANG - MILES (L) ANCASTER - MILES"

DESCRIPTION (BY PLAN OR OTHERWISE) OF LAND AFFECTED BY CHARGE

Balance of original charge outstanding at date of last payment.

Date of last Payment

Amount of charge or, where interest is payable, amount of original charge and rate of interest thereon.

Date of registration of charge

Date of Charge

Where charge registered on behalf of another local authority, name of that authority

Nature of charge and reference to enactment and (where expedient) order, resolution, scheme or other instrument under which acquired.

PART 2

SPECIFIC FINANCIAL CHARGES

Nature of charge; and reference to order scheme, instrument, resolution, covenant, agreement or other document under or by virtue of which charge is created or enforceable.

PART 4

ELLANEIOUS

Where charge registered on behalf of another local authority, name of that authority

1

Where charge registered on behalf of another local authority, name of that authority

2

Place at which inspection may be made of any document (other than a public general statute) or certified copy thereof, mentioned in column 1.

3

Date of registration

4

PART 5 TO ABOVE RT 10

TOWN AND COUNTRY PLANNING ACT 1971 SECTION 54
 Ninth List of Buildings of Special Architectural or Historic Interest as at 3rd October 1984.
 Certified on 14th November 1984 as GRADE 11

Department of the Environment
 Town Hall
 Poulton-le-Fylde
 6th Decr. 1984

3963200 THE SYSTEM 39632-210x300

Local Land Charges Register

DATE

SIGNATURE OF REGISTRAR

Spotted 9/1

MILES

GARSTANG ROAD
UPPER RAWCLIFFE

)WEST OF MILESTONE)ST.MICHAELS)ON WYRE VILLAGE)L.H.face inscribed "GARSTANG 4 1/4 MILES.)LANCASTER 15 MILES".)R.H.face inscribed "WT.ECCLESTON 2 1/4 MILES.)POULTON-LE-FYLDE 8 1/4 MILES. BLACKPOOL 2M

DESCRIPTION (BY PLAN OR OTHERWISE) OF LAND AFFECTED BY CHARGE UPPER FACE "UPPER RAWCLIFFE"

| PART 1 | | 1 | 2 | 3 | 4 | 5 | 6 |
|--|--|--|----------------------|---|----------------------|---|----------------------|
| Nature of charge and reference to enactment and (where expedient) order, resolution, scheme or other instrument under which it is proposed to be acquired. | | Where charge registered on behalf of another local authority, name of that authority | Date of registration | Amount of charge or, where interest is payable, amount of original charge and rate of interest thereon. | Date of last Payment | Balance of original charge outstanding at date of last payment. | Date of registration |
| PART 2 | Nature of charge and reference to enactment and (where expedient) order, resolution, scheme or other instrument under which acquired. | 1 | 2 | 3 | 4 | 5 | 6 |
| PART 4 | Nature of charge: and reference to order scheme, instrument, resolution, covenant, agreement or other document under or by virtue of which charge is created or enforceable. | 1 | 2 | 3 | 4 | 5 | 6 |
| ELLANEIOUS | | Where charge registered on behalf of another local authority, name of that authority. | | Date of registration | | Place at which inspection may be made of any document (other than a public general statute) or certified copy thereof, mentioned in column 1. 3 | |
| PART 5 D ABOVE RT 10 | | TOWN AND COUNTRY PLANNING ACT 1971 SECTION 54 Ninth List of Buildings of Special Architectural or Historic Interest as at 3rd October 1984. Certified on 14th November 1984 as Grade 11 | | Department of the Environment | | Town Hall Poukton-le-Fylde 6th Decr. 1984 | |

GENERAL FINANCIAL CHARGES

Local Land Charges Register

IMAZOO
OF AYRDALE
19832-210x300

SIGNATURE OF REGISTRAR

DATE

PART 1

Nature of charge and reference to enactment and (where expedient) order, resolution, scheme or other instrument under which it is proposed to be acquired.

Where charge registered on behalf of another local authority, name of that authority

Date of registration

2

3

GARSTANG ROAD
UPPER RAWCLIFFE

MILESTONE)Top inscribed "Upper Rawcliffe"
)L.M. inscribed "Garstang 5 1/4 miles. Lancaster 16 miles"
)R.M. inscribed "St.Eccleston 1 1/4 miles. Poulton-le-Fylde 7 1/4 miles. Blackpool 11 miles"

DESCRIPTION (BY PLAN OR OTHERWISE) OF LAND AFFECTED BY CHARGE

| 1 | 2 | 3 | 4 | 5 | 6 | 7 |
|--|--|----------------------|---|----------------------|---|--|
| Nature of charge and reference to enactment and (where expedient) order, resolution, scheme or other instrument under which it is proposed to be acquired. | Where charge registered on behalf of another local authority, name of that authority | Date of registration | Amount of charge or, where interest is payable, amount of original charge and rate of interest thereon. | Date of last Payment | Balance of original charge outstanding at date of last payment. | Date of registration |
| PART 2 SPECIFIC FINANCIAL CHARGES | | | | | | |
| PART 4 GENERAL CHARGES | Where charge registered on behalf of another local authority, name of that authority | Date of Charge | Date of registration of charge | Date of last Payment | Balance of original charge outstanding at date of last payment. | Date of registration |
| PART 5 D ABOVE ART 10 | Where charge registered on behalf of another local authority, name of that authority | Date of Charge | Date of registration of charge | Date of last Payment | Balance of original charge outstanding at date of last payment. | Date of registration |
| ELLANEUS | Where charge registered on behalf of another local authority, name of that authority | Date of Charge | Date of registration of charge | Date of last Payment | Balance of original charge outstanding at date of last payment. | Date of registration |
| TOWN AND COUNTRY PLANNING ACT 1971 SECTION 54 Ninth List of Buildings of Special Architectural or Historic Interest as at 3rd October 1984. Certified on 14th November 1984 as Grade 11 | Department of the Environment | | | | | Town Hall Poulton-le-Fylde 6th Decr. 1984. |

Local Land Charges Register

DATE

SIGNATURE OF REGISTRAR

WYRE BANK FARM HOUSE AND BARN TO EAST

GARBSTANG ROAD, ST. MICHAEL'S
UPPER RANCLIFFE

DESCRIPTION (BY PLAN OR OTHERWISE) OF LAND AFFECTED BY CHARGE

Nature of charge and reference to enactment and (where expedient) order, resolution, scheme or other instrument under which it is proposed to be acquired.

PART 1

Where charge registered on behalf of another local authority, name of that authority

Date of registration

3

2

1

ART 2

Nature of charge and reference to enactment and (where expedient) order, resolution, scheme or other instrument under which acquired.

Where charge registered on behalf of another local authority, name of that authority

2

Date of Charge

3

Date of registration of charge

4

Amount of charge or, where interest is payable, amount of original charge and rate of interest thereon

5

Date of last Payment

6

Balance of original charge outstanding at date of last payment

4

SPECIFIC FINANCIAL CHARGES

ART 4

Nature of charges, and reference to order, scheme, instrument, resolution, covenant, agreement or other document under or by virtue of which charge is created or enforceable.

1

Where charge registered on behalf of another local authority, name of that authority

2

Place at which inspection may be made of any document (Other than a public general statute) or certified copy thereof, mentioned in column 1

3

Date of registration

4

SCHEMES

ART 5
ABOVE

List of Buildings of Special Architectural or Historic Interest compiled or approved by the Minister of Town and Country Planning under Section 42 of the Act of 1944 or Section 30 of the Act of 1947.

Date of Certification of List

19. 4.67.

Town Hall, Poulton.

5. 5.67.

LAND - S.E. OF CRABTREE FARM (E.N.)

ST. HAGG LANE
ST. MICHAEL'S-on-WYDE

Nature of charge and reference to enactment and (where expedient) order, resolution, scheme or other instrument under which it is proposed to be acquired.

Where charge registered on behalf of another local authority, name of that authority

1

2

3

4

5

6

7

8

9

10

11

12

13

14

15

16

17

18

19

20

DESCRIPTION (BY PLAN OR OTHERWISE) OF LAND AFFECTED BY CHARGE

Balances of original charge outstanding at date of last payment.

Amount of charges or, where interest is payable, amount of original charge and rate of interest thereon.

Date of registration of charge

Date of Charge

Where charge registered on behalf of another local authority, name of that authority

Nature of charge and reference to enactment and (where expedient) order, resolution, scheme or other instrument under which acquired.

PART 2

SPECIFIC FINANCIAL CHARGES

Place at which inspection may be made of any document (other than a public general statute) or certified copy thereof, mentioned in column 1.

Where charge registered on behalf of another local authority, name of that authority

Nature of charge; and reference to order, instrument, resolution, covenant, agreement or other document under or by virtue of which charge is created or enforceable.

PART 4

SCOLLANEUS

PART 5 AND ABOVE

| PART 3 PLANNING CHARGES | | 1 | 2 | 3 | 4 | 5 | 6 |
|---|--|--|------------------------------|----------------------|--|--|---|
| (a) Notices registered under section 28(5) or section 112(5) or section 158(5) of the Town and Country Planning Acts 1954/1962/1971 | | Enactment under which notice was registered. | Description of land affected | Date of registration | Amount of compensation or payment specified in notice. | Particulars of any apportionment of charge contained in notice | Planning decision or order in respect of which payment of compensation giving rise to charge was made |
| | | 1 | 2 | 3 | 4 | 5 | 6 |

Nature of charge and reference to notice, order, instrument or other document and to enactment under or by virtue of which charge is created or enforceable.

1

2

3

CONDITIONS imposed by the following Town Planning Consents:
 Reference number: Town and Country Planning Act 1971
 (as amended)

ENFORCEMENT NOTICE dated 12th February 1985, served under Section 87 of the above Act, to cease the use of the land for the storage of railway sleepers, steel girders, new and used timber and other building materials and to remove the said items and materials from the land

Notice shall take effect, subject to the provisions of Sec.88(10) on 16th March 1985

Place at which inspection may be made of any document or certified copy thereof, mentioned in column 1

2

3

Town Hall
 Poulton le Fylde

11th Sept 1985

DATE

SIGNATURE OF REGISTRAR

**HALL LANE, ST. MICHAELS-ON-WYRE
UPPER RAWCLIFFE**

PART 1
Nature of charge and reference to enactment and (where expedient) order, resolution, scheme or other instrument under which it is proposed to be acquired.

| 1 Nature of charge and reference to enactment and (where expedient) order, resolution, scheme or other instrument under which it is proposed to be acquired. | 2 Where charge registered on behalf of another local authority, name of that authority | 3 Date of registration | 4 Amount of charge or, where interest is payable, amount of original charge and rate of interest thereon | 5 Date of last payment | 6 Balance of original charge outstanding at date of last payment | | | |
|---|---|---------------------------|---|-------------------------------------|---|---------------------------|---|---------------------------|
| PART 2 SPECIFIC FINANCIAL CHARGES | | | | | | | | |
| PART 4 MISCELLANEOUS | 1 Where charge registered on behalf of another local authority, name of that authority | 2 Date of charge | 3 Where charge registered on behalf of another local authority, name of that authority | 4 Date of registration of charge | 5 Amount of charge or, where interest is payable, amount of original charge and rate of interest thereon | 6 Date of registration | 7 Place at which inspection may be made of any document (other than a public general statute) or certified copy thereof, mentioned in column 1 | 8 Date of registration |
| PART 5 ID ABOVE | | | | | | | | |

PART 3

PLANNING CHARGES

(a) Notices registered under section 28(5) or section 112(5) or Section 158(5) of the Town and Country Planning Acts 1954/1967/1971

| 1 | 2 | 3 | 4 | 5 | 6 |
|---|------------------------------|----------------------|---|--|---|
| Enactment under which notice was registered | Description of land affected | Date of registration | Amount of compensation or payment specified in notice | Particulars of any apportionment of charge contained in notice | Planning decision or order in respect of which payment of compensation giving rise to charge was made |
| | | | | | |

Notices under Section 28 (5) or 112(5) or 158(5) of the Acts 1954/1967/1971 only

Nature of charge and reference to notice, order, instrument or other document and to enactment under or by virtue of which charge is created or enforceable

1

Place at which inspection may be made of any document or certified copy thereof, mentioned in column 1

2

Date of registration

3

CONDITIONS imposed by the following Town Planning Consents:
 Reference number Nature of consent in brief

Three Preservation Order (St. Michaels) No. 1. 1976, dated 6th July, 1976, Town and Country Planning Act 1971 - Sections 60 & 61. Forestry Act 1967.

Town Hall, Foulton.

12. 7.76.

DATE

SIGNATURE OF REGISTRAR

HUMBLESCOUGH LANE/AINSPPOOL LANE,
 SHARPLES LANE, Churchtown,
 ST. MICHAELS.

LAND TO NORTH OF TARNACRE HOUSE (Breach of Condition Notice and
 PLAN NO. 657 REFERS (entries under same lanes in
 CHURCHTOWN.

Specified

DESCRIPTION (BY PLAN OR OTHERWISE) OF LAND AFFECTED BY CHARGE

| PART 1 Nature of charge and reference to enactment and (where expedient) order, resolution, scheme or other instrument under which it is proposed to be acquired. | 1 Where charge registered on behalf of another local authority, name of that authority | 2 Date of registration | 3 Date of registration | 4 Amount of charge or, where interest is payable, amount of original charge and rate of interest thereon. | 5 Date of last Payment | 6 Balance of original charge outstanding at date of last payment. |
|--|---|-------------------------------------|---------------------------|--|---------------------------|--|
| PART 2 Nature of charge and reference to enactment and (where expedient) order, resolution, scheme or other instrument under which acquired. | | | | | | |
| PART 4 Nature of charge, and reference to order scheme, instrument, resolution, covenant, agreement or other document under or by virtue of which charge is created or enforceable. | 1 Where charge registered on behalf of another local authority, name of that authority | 2 Date of registration of charge | 3 Date of Charge | 4 Amount of charge or, where interest is payable, amount of original charge and rate of interest thereon. | 5 Date of last Payment | 6 Balance of original charge outstanding at date of last payment. |
| PART 5 ND ABOVE | | | | | | |

Entry came in as Churchtown but seems to border on St. Michaels

Local Land Charges Register

SIGNATURE OF REGISTRAR

DATE

GENERAL FINANCIAL CHARGES

PART 3

PLANNING CHARGES

(a) Notices registered under section 112(6) or section 112(6) of the Town and Country Planning Act 1954/1982/1971

| 1 | 2 | 3 | 4 | 5 | 6 |
|---|------------------------------|----------------------|--|--|--|
| Enactment under which notice was registered | Description of land affected | Date of registration | Amount of compensation or payment specified in notice. | Particulars of any apportionment of charge contained in notice | Planning decision or order in respect of which payment of compensation giving rise to Charge was made. |

Notice under Section 28 (b) or 112(6) or 180(1) of the Act 1954/1982/1971 only

Other planning charges

Nature of charge and reference to notice, order, instrument or other document and to enactment under or by virtue of which charge is created or enforceable.

CONDITIONS imposed by the following Town Planning Consents:
Reference number: Nature of consent in brief

TOWN AND COUNTRY PLANNING ACT 1990 (As amended)

ENFORCEMENT NOTICE dated 9th December 1994, issued under Section 171A(1)(a) of the above Act relating to land to the north of Tarnacre House, Ainspool Lane, Churchtown, **shown edged red on the attached plan, except the area of land edged blue, and requiring the owner to cease the use of the land affected for clay pigeon shooting.**
Time for Compliance: 14 days after this notice takes effect.
Notice takes effect on 12th January 1995.

1 Place at which inspection may be made of any document or certified copy thereof, mentioned in column 1

Wyre Civic Centre, Poulton.

2 Date of registration

14.12.94

3

DATE

SIGNATURE OF REGISTRAR

657

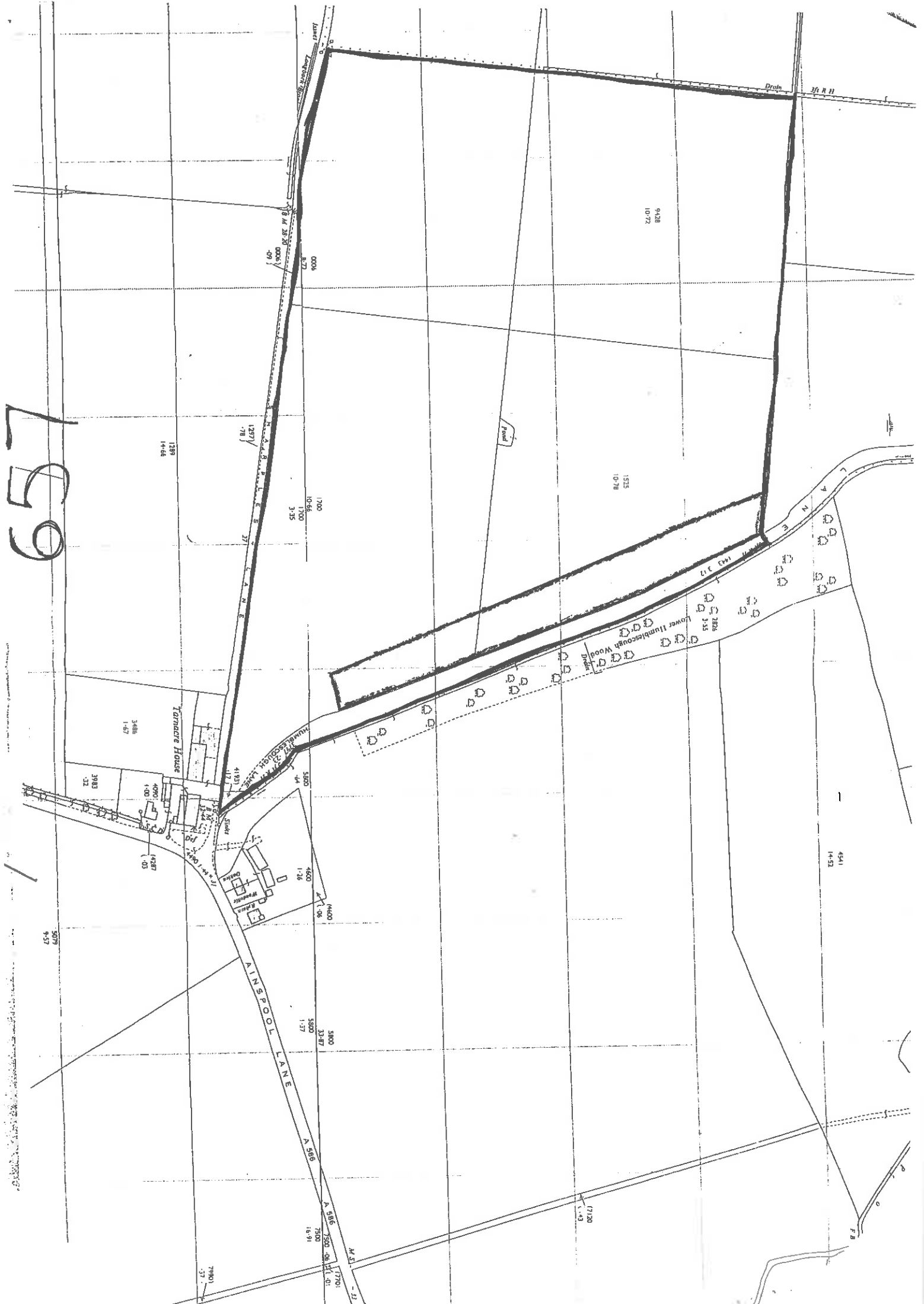

1289
14-44

3486
1-47

3983
52

4090
1-00

4387
43

4600
1-36

4800
1-06

5800
32-87

5800
1-57

5800
18-91

7801
1-01

7801
1-37

7801
1-01

7801
1-01

7801
1-01

7801
1-01

1287
7-18

1200
10-66

1700
3-35

1700
3-35

1700
3-35

1700
3-35

1700
3-35

1700
3-35

1700
3-35

1700
3-35

1700
3-35

1700
3-35

1700
3-35

1700
3-35

1700
3-35

1700
3-35

1700
3-35

1700
3-35

1700
3-35

1700
3-35

1700
3-35

1700
3-35

1700
3-35

0006
8-22

0006
8-22

0006
8-22

0006
8-22

0006
8-22

0006
8-22

0006
8-22

0006
8-22

0006
8-22

0006
8-22

0006
8-22

0006
8-22

0006
8-22

0006
8-22

0006
8-22

0006
8-22

0006
8-22

0006
8-22

0006
8-22

0006
8-22

0006
8-22

0006
8-22

0006
8-22

0006
8-22

0006
8-22

0006
8-22

0006
8-22

0006
8-22

0006
8-22

0006
8-22

0006
8-22

0006
8-22

0006
8-22

9428
10-72

1575
10-78

4541
14-43

7120
1-43

7120
1-43

7120
1-43

7120
1-43

Tarnate House

AINSPOLE LANE

AINSPOLE LANE

AINSPOLE LANE

AINSPOLE LANE

AINSPOLE LANE

AINSPOLE LANE

AINSPOLE LANE

AINSPOLE LANE

AINSPOLE LANE

AINSPOLE LANE

AINSPOLE LANE

AINSPOLE LANE

AINSPOLE LANE

AINSPOLE LANE

AINSPOLE LANE

AINSPOLE LANE

AINSPOLE LANE

AINSPOLE LANE

AINSPOLE LANE

AINSPOLE LANE

AINSPOLE LANE

AINSPOLE LANE

AINSPOLE LANE

AINSPOLE LANE

AINSPOLE LANE

AINSPOLE LANE

Lower Lumbercough Wood

Drain

Drain

Drain

Drain

Drain

Pond

F.B.

LAND AT TARNACRE HOUSE FARM - PLAN NO. 615 REFERS.
(See also entry under St. Michaels and Tarnacre Lane)

HUMBLESCOUGH LANE,
ST. MICHAELS-ON-WYRE.

DESCRIPTION (BY PLAN OR OTHERWISE) OF LAND AFFECTED BY CHARGE

PART 1 Nature of charge and reference to enactment and (where expedient) order, resolution, scheme or other instrument under which it is proposed to be acquired.

GENERAL FINANCIAL CHARGES

Where charge registered on behalf of another local authority, name of that authority

Date of Charge

Where charge registered on behalf of another local authority, name of that authority

Date of Charge

Where charge registered on behalf of another local authority, name of that authority

Date of registration

PART 2

Nature of charge and reference to enactment and (where expedient) order, resolution, scheme or other instrument under which acquired.

Where charge registered on behalf of another local authority, name of that authority

2

Date of Charge

3

Date of registration

4

Amount of charge or, where interest is payable, amount of original charge and rate of interest thereon.

5

Date of last Payment

6

Balance of original charge outstanding at date of last payment.

SPECIFIC FINANCIAL CHARGES

PART 4

Nature of charge, and reference to order, scheme, instrument, resolution, covenant, agreement or other document under or by virtue of which charge is created or enforceable.

1

Where charge registered on behalf of another local authority, name of that authority.

2

Place at which inspection may be made of any document (other than a public general statute) or certified copy thereof, mentioned in column 1.

3

Date of registration

4

CELLANEUS

PART 5
AND ABOVE

| PART 3 PLANNING CHARGES | | Enactment under which notice was registered | Description of land affected | Date of registration | Amount of compensation or payment specified in notice. | Particulars of any apportionment of charge contained in notice | Planning decision or order in respect of which payment of compensation giving rise to Charge was made. | Date of registration |
|--|--|--|------------------------------|----------------------|--|--|--|----------------------|
| | | 1 | 2 | 3 | 4 | 5 | 6 | 3 |
| (a) Notices registered under section 112(5) or section 158(5) of the Town and Country Planning Acts 1954/1962/1971 | | | | | | | | |
| Nature of charge and reference to notice, order, instrument or other document and to enactment under or by virtue of which charge is created or enforceable. | | 1 Place at which inspection may be made of any document or certified copy thereof, mentioned in column 1 | | | | | | |

1) Other planning charges

CONDITIONS imposed by the following Town Planning Consents:
Reference number Nature of consent in brief

TOWN AND COUNTRY PLANNING ACT 1990
TOWN AND COUNTRY PLANNING GENERAL DEVELOPMENT ORDER 19.88
LAND AT TARNACRE HOUSE FARM, ST. MICHAEL'S-ON-WYRE, DIRECTION

ARTICLE 4 Direction dated 23rd July 1993 relating to land at Tarnacre House Farm, St. Michaels-on-Wyre.

This Direction is made in pursuance of the provisions of the said Article 4 and of paragraph (4) of Article 5 and shall remain in force until 23rd January 1994 (being six months from the Date of this Direction) and will then expire unless it has been approved by the Secretary of State for the Environment before that date.
PLAN NO. 615 REFERS

Above Article 4 Direction approved by the Secretary of State for the Environment 13th January 1994.

Myre Civic Centre, Poulton.

27.7.93

DATE

SIGNATURE OF REGISTRAR

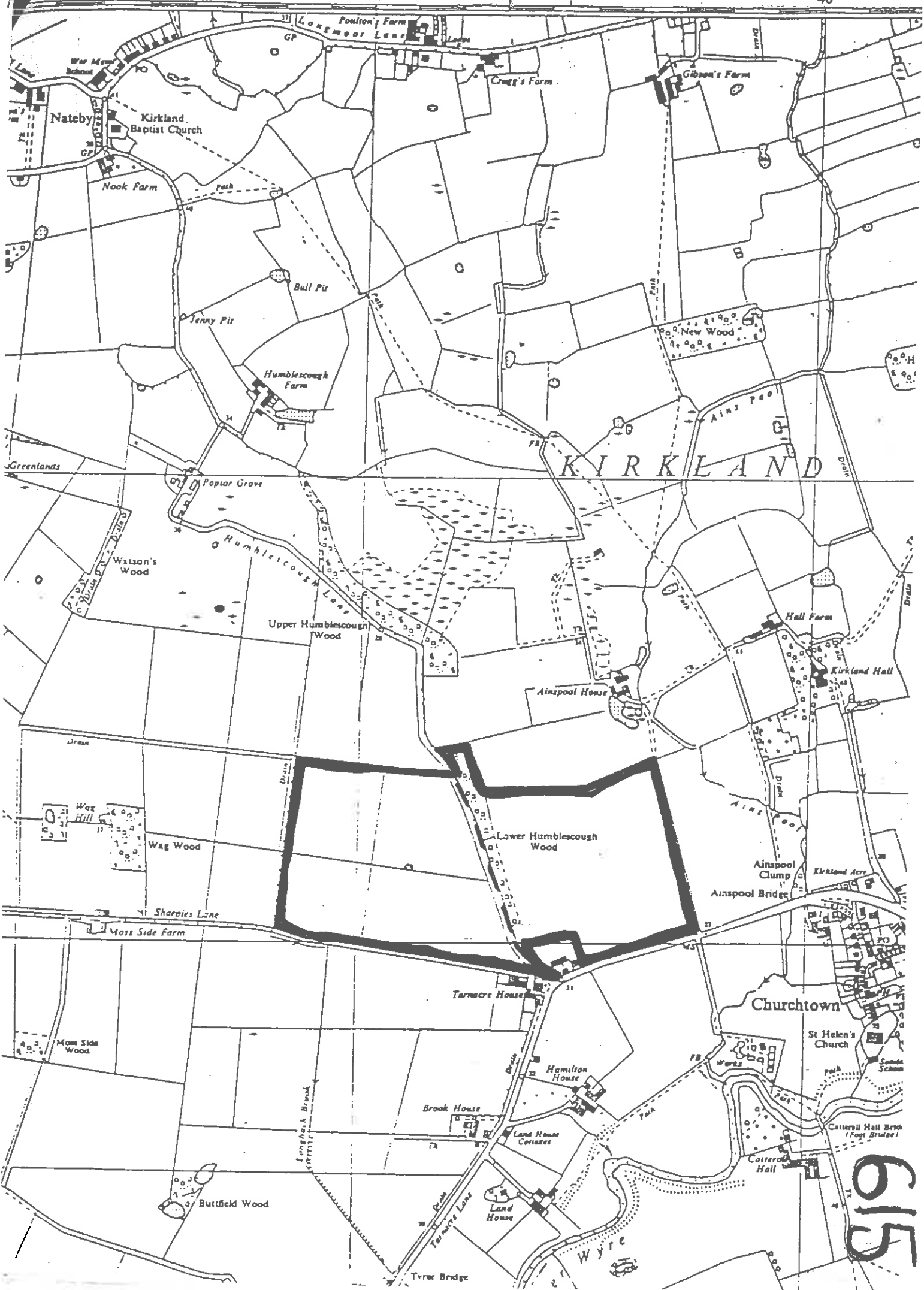

615

RAWCLIFFE RD. ST. MICHAELS-ON-WYBE
UPPER RAWCLIFFE

PART 1
Nature of charge and reference to enactment and (where expedient) order, resolution, scheme or other instrument under which it is proposed to be acquired.

1

Where charge registered on behalf of another local authority, name of that authority

2

Date of registration

3

DESCRIPTION (BY PLAN OR OTHERWISE) OF LAND AFFECTED BY CHARGE

| PART 2 Nature of charge and reference to enactment and (where expedient) order, resolution, scheme or other instrument under which acquired. | 1 | Where charge registered on behalf of another local authority, name of that authority | 2 | Date of Charge | 3 | Date of registration of charge | 4 | Amount of charge or, where interest is payable, amount of original charge and rate of interest thereon | 5 | Date of last Payment | 6 | Balance of original charge outstanding at date of last payment |
|---|---|--|---|--|---|--|---|--|---|----------------------|---|--|
| PART 2 SPECIFIC FINANCIAL CHARGES | | | | | | | | | | | | |
| PART 4 MISCELLANEOUS | | Where charge registered on behalf of another local authority, name of that authority | 1 | Where charge registered on behalf of another local authority, name of that authority | 2 | Where charge registered on behalf of another local authority, name of that authority | 3 | Place at which inspection may be made of any document (other than a public general statute) or certified copy thereof, mentioned in column 1 | 4 | Date of registration | | |
| PART 5 ID ABOVE | | | | | | | | | | | | |

GENERAL FINANCIAL CHARGES

| PART 3 PLANNING CHARGES | | | | | |
|--|------------------------------|----------------------|---|--|---|
| (a) Notices registered under section 28(5) or section 112(5) or section 158(5) of the Town and Country Planning Act 1954/1967/1971 | | | | | |
| 1 | 2 | 3 | 4 | 5 | 6 |
| Enactment under which notice was registered | Description of land affected | Date of registration | Amount of compensation or payment specified in notice | Particulars of any apportionment of charge contained in notice | Planning decision or order in respect of which payment of compensation giving rise to charge was made |
| | | | | | |

Nature of change and reference to notice, order, instrument or other document and to enactment under or by virtue of which change is created or enforceable

1 CONDITIONS imposed by the following Town Planning Consents:
Reference number Nature of consent in brief

Three Preservation Order (St. Michaels) No. 1. 1976, dated 6th July, 1976, Town and Country Planning Act 1971 - Sections 60 & 61. Forestry Act 1967. -

Place at which inspection may be made of any document or certified copy thereof, mentioned in column 1

Town Hall, Poulton.

2 Date of registration

12. 7. 76.

BRICKHOUSE BARN AND BARN BETWEEN BRICKHOUSE FARM AND GAMEKEEPERS COTTAGE - 2 PLANNING PERMISSIONS REVOKED

RAITEN ROW, RAWCLIFFE ROAD,
ST. MICHAELS.

DESCRIPTION (BY PLAN OR OTHERWISE) OF LAND AFFECTED BY CHARGE

Nature of charge and reference to enactment and (where expedient) order, resolution, scheme or other instrument under which it is proposed to be acquired.

PART 1

Where charge registered on behalf of another local authority, name of that authority

Date of registration

Date of registration

Date of registration

PART 2

Nature of charge and reference to enactment and (where expedient) order, resolution, scheme or other instrument under which acquired.

Where charge registered on behalf of another local authority, name of that authority

Date of Charge

Date of registration of charge

Date of registration

Date of registration

Date of registration

SPECIFIC FINANCIAL CHARGES

Amount of charge or, where interest is payable, amount of original charge and rate of interest thereon.

Date of last Payment

Date of last Payment

Balance of original charge outstanding at date of last payment.

PART 4

Nature of charge; and reference to order scheme, instrument, resolution, covenant, agreement or other document under or by virtue of which charge is created or enforceable.

Where charge registered on behalf of another local authority, name of that authority.

Where charge registered on behalf of another local authority, name of that authority.

Place at which inspection may be made of any document (other than a public general statute) or certified copy thereof, mentioned in column 1.

Date of registration

Date of registration

SCCELLANEOUS

PART 5 AND ABOVE

Search to show picture

| PART 3 PLANNING CHARGES | Enactment under which notice was registered | Description of land affected | Date of registration | Amount of compensation or payment specified in notice. | Particulars of any apportionment of charge contained in notice | Planning decision or order in respect of which payment of compensation giving rise to Charge was made. | Date of registration |
|--|--|--|--|--|--|--|----------------------|
| 1) Other planning charges | | | | | | | |
| (3) Notices registered under section 28(5) or section 112(5) of the Town and Country Planning Act 1971 | Nature of charge and reference to notice, order, instrument or other document and to enactment under or by virtue of which charge is created or enforceable. | CONDITIONS imposed by the following Town Planning Consents: Reference number | Nature of consent in brief | Place at which inspection may be made of any document or certified copy thereof, mentioned in column 1 | Date of registration | | |
| <u>TOWN AND COUNTRY PLANNING ACT 1990</u> | Planning permission No. 02/91/0937 granted to Mr. Kelsall 2nd October 1991 for reserved matters application for conversion of redundant barn to dwelling. Subject to Conditions. (Brickhouse Barn) | <u>TOWN AND COUNTRY PLANNING ACT 1971</u> | Planning permission No. 02/88/1111 granted to Mr. Kelsall for outline application for a barn conversion to dwelling. Subject to Conditions. (Barn between Brickhouse Farm and Gamekeepers Cottage, Ratten Row) | Myre Civic Centre, Poulton. PLANNING PERMISSION REVOKED | 24.10.91 | | |
| <u>TOWN AND COUNTRY PLANNING ACT 1990</u> | Planning permission Reference Nos. 02/88/1111 and approval of reserved matters reference No. 02/91/0937 granted by the Council on the 18th May 1990 and 2nd October 1991 are hereby REVOKED 18th June 1993. | <u>Myre Borough Council Revocation of Planning Permission Nos. 02/88/1111 and 02/91/0937</u> | Myre Civic Centre, Poulton. | PLANNING PERMISSION REVOKED | 20.4.98 | | |

DATE

SIGNATURE OF REGISTRAR

SHARPLES LANE/AINSPPOOL LANE/
HUMBLESCOUGH LANE, Churchtown
ST. MICHAELS

LAND TO NORTH OF TARNACRE HOUSE
PLAN NO. 657 REFERS

Breach of Condition Notice and
entries under same lanes in CHURCHTOWN

Nature of charge and reference to enactment and (where expedient) order, resolution, scheme or other instrument under which it is proposed to be acquired.

Where charge registered on behalf of another local authority, name of that authority

1

2

3

4

5

6

7

8

DESCRIPTION (BY PLAN OR OTHERWISE) OF LAND AFFECTED BY CHARGE

| 1 | 2 | 3 | 4 | 5 | 6 | 7 | 8 |
|--|--|----------------|--------------------------------|---|----------------------|---|----------------------|
| Nature of charge and reference to enactment and (where expedient) order, resolution, scheme or other instrument under which it is proposed to be acquired. | Where charge registered on behalf of another local authority, name of that authority | Date of Charge | Date of registration of charge | Amount of charge or, where interest is payable, amount of original charge and rate of interest thereon. | Date of last Payment | Balance of original charge outstanding at date of last payment. | Date of registration |
| PART 2 Nature of charge and reference to enactment and (where expedient) order, resolution, scheme or other instrument under which it is proposed to be acquired. | | | | | | | |
| PART 4 Nature of charge; and reference to order scheme, instrument, resolution, covenant, agreement or other document under or by virtue of which charge is created or enforceable. | Where charge registered on behalf of another local authority, name of that authority | 1 | 2 | Place at which inspection may be made of any document (other than a public general statute) or certified copy thereof, mentioned in column 1. | 3 | 4 | |
| PART 5 ND ABOVE | | | | | | | |

GENERAL FINANCIAL CHARGES

Local Land Charges Register

DATE

SIGNATURE OF REGISTRAR

| PART 3 PLANNING CHARGES | | | Notice under Section 28 (5) or 112(5) or 158(9) of the Act 1954/1982/1971 only | | |
|--|-----------------------------------|---------------------------|--|---|---|
| 1 Enactment under which notice was registered | 2 Description of land affected | 3 Date of registration | 4 Amount of compensation or payment specified in notice. | 5 Particulars of any apportionment of charge contained in notice | 6 Planning decision or order in respect of which payment of compensation giving rise to Charge was made. |
| 1 | | | | | |

(a) Notices registered under section 112(5) or section 158(5) or the Town and Country Planning Acts 1954/1982/1971

Nature of charge and reference to notice, order, instrument or other document and to enactment under or by virtue of which charge is created or enforceable.

CONDITIONS imposed by the following Town Planning Consents:
Reference number Nature of consent in brief

TOWN AND COUNTRY PLANNING ACT 1990 (As amended)

ENFORCEMENT NOTICE dated 9th December 1994, issued under Section 171A(1)(a) of the above Act relating to land to the north of Tarnacre House, Ainspool Lane, Churchtown, shown edged red on the attached plan, except the area of land edged blue, and requiring the owner to cease the use of the land affected for clay pigeon shooting.
Time for compliance: 14 days after this notice takes effect.
Notice takes effect on 12th January 1995.
PLAN NO. 657 REFERS

Places at which inspection may be made of any document or certified copy thereof, mentioned in column 1

Wyre Civic Centre, Poulton.

Date of registration

13.12.94

Other planning charges

DATE

SIGNATURE OF REGISTRAR

(AS PER PLAN NO. 151)
TREE PRESERVATION ORDER

**ST. MICHAELS-ON-WYRE
 UPPER RAWCLIFFE**

PART 1
 Nature of charge and reference to enactment and (where expedient) order, resolution, scheme or other instrument under which it is proposed to be acquired.

GENERAL FINANCIAL CHARGES

DESCRIPTION (BY PLAN OR OTHERWISE) OF LAND AFFECTED BY CHARGE

| 1 Nature of charge and reference to enactment and (where expedient) order, resolution, scheme or other instrument under which it is proposed to be acquired. | 2 Where charge registered on behalf of another local authority, name of that authority | 3 Date of registration | 4 Amount of charge or, where interest is payable, amount of original charge and rate of interest thereon | 5 Date of last Payment | 6 Balance of original charge outstanding at date of last payment |
|--|---|---|---|---|---|
| <p>PART 2 Nature of charge and reference to enactment and (where expedient) order, resolution, scheme or other instrument under which acquired.</p> | <p>1 Where charge registered on behalf of another local authority, name of that authority</p> | <p>2 Date of registration</p> | <p>3 Date of Charge</p> | <p>4 Date of registration of charge</p> | <p>5 Date of registration</p> |
| <p>PART 4 Nature of charge, and reference to order scheme, instrument, resolution, covenant, agreement or other document under or by virtue of which charge is created or enforceable.</p> | <p>1 Where charge registered on behalf of another local authority, name of that authority</p> | <p>2 Where charge registered on behalf of another local authority, name of that authority</p> | <p>3 Place at which inspection may be made of any document (other than a public general statute) or certified copy thereof, mentioned in column 1</p> | <p>4 Date of registration</p> | |
| <p>PART 5 ID ABOVE</p> | | | | | |

Speed-flex

Local Land Charges Register

alamazoo
 1-889631-210x300

SIGNATURE OF REGISTRAR

DATE

| PART 3 PLANNING CHARGES | | | | | |
|---|------------------------------|----------------------|---|--|---|
| (a) Notices registered under section 28(5) or section 112(5) or section 158(5) of the Town and Country Planning Act 1967/1971 | | | | | |
| 1 | 2 | 3 | 4 | 5 | 6 |
| Enactment under which notice was registered | Description of land affected | Date of registration | Amount of compensation or payment specified in notice | Particulars of any apportionment of charge contained in notice | Planning decision or order in respect of which payment of compensation giving rise to charge was made |
| | | | | | |

Nature of charge and reference to notice, order, instrument or other document and to enactment under or by virtue of which charge is created or enforceable

1 CONDITIONS imposed by the following Town Planning Consents:
Reference number Nature of consent in brief

Three Preservation Order (St. Michaels) No. 1. 1976, dated 6th July, 1976, Town and Country Planning Act 1971 - Sections 60 & 61. Forestry Act 1967.

Town Hall, Poulton.

2 Place at which inspection may be made of any document or certified copy thereof, mentioned in column 1

3 Date of registration

12. 7. 76.

DATE

SIGNATURE OF REGISTRAR

RIVER WYRE (RIVER WYRE FLOOD CONTROL SCHEME)

ST. MICHAELS
UPPER RANCLIFFE

PART 1
Nature of charge and reference to enactment and (where expedient) order, resolution, scheme or other instrument under which it is proposed to be acquired.

DESCRIPTION (BY PLAN OR OTHERWISE) OF LAND AFFECTED BY CHARGE

| 1 Nature of charge and reference to enactment and (where expedient) order, resolution, scheme or other instrument under which it is proposed to be acquired. | 2 Where charge registered on behalf of another local authority, name of that authority | 3 Date of registration | 4 Amount of charge or, where interest is payable, amount of original charge and rate of interest thereon. | 5 Date of last Payment | 6 Balance of original charge outstanding at date of last payment. |
|---|---|--------------------------------|--|---|---|
| PART 2 SPECIFIC FINANCIAL CHARGES | | | | | |
| PART 4 ELLANEUS | Where charge registered on behalf of another local authority, name of that authority. | Date of registration of charge | Date of Charge | Where charge registered on behalf of another local authority, name of that authority. | Place at which inspection may be made of any document (other than a public general statute) or certified copy thereof, mentioned in column 1. |
| PART 5 D ABOVE | | | | | |



PART 3

PLANNING CHARGES

(a) Notices registered under section 28(5) or section 112(5) or section 138(5) of the Planning Act 1994/1962/1971

| 1 Enactment under which notice was registered. | 2 Description of land affected | 3 Date of registration | 4 Amount of compensation or payment specified in notice. | 5 Particulars of any apportionment of charge contained in notice | 6 Planning decision or order in respect of which payment of compensation giving rise to charge was made | 7 Date of registration |
|---|-----------------------------------|---------------------------|---|---|--|---------------------------|
| 1 | | | | | | 20. 6.83. |

Nature of charge and reference to notice, order, instrument or other document and to enactment under or by virtue of which charge is created or enforceable.

CONDITIONS imposed by the following Town Planning Consents:
Reference number Nature of consent in brief

Conditional approval granted to North West Water Authority dated 28. 4.83 under the provisions of the Town and Country Planning Act 1971 for construction of embankments and flood control structures.
Application No. 02/83/0369.

Place at which inspection may be made of any document or certified copy thereof, mentioned in column 1

Wyre Civic Centre,
Poulton-le-Fylde,

C [REDACTED]

Date of registration

20. 6.83.

Other planning charges

DATE

SIGNATURE OF REGISTRAR

TARNACRE HOUSE FARM AND ARTICLE 4 DIRECTION RELATING TO LAND AT TARNACRE HOUSE FARM - PLAN 615 REFERS

Article 4 Direction also relates to Tarnacre House Farm (Plan 615) and Church Farm

ST. MICHAELS
UPPER RAWCLIFFE

DESCRIPTION (BY PLAN OR OTHERWISE) OF LAND AFFECTED BY CHARGE

Nature of charge and reference to enactment and (where expedient) order, resolution, scheme or other instrument under which it is proposed to be acquired.

PART 1

Where charge registered on behalf of another local authority, name of that authority

Date of registration

3

Nature of charge and reference to enactment and (where expedient) order, resolution, scheme or other instrument under which acquired.

Where charge registered on behalf of another local authority, name of that authority

2

Date of Charge

3

Date of registration of charge

4

Amount of charge or, where interest is payable, amount of original charge and rate of interest thereon

5

Date of last Payment

6

Balance of original charge outstanding at date of last payment

PART 2

SPECIFIC
NAN-
IAL
ARGES

Nature of charge; and reference to order scheme, instrument, resolution, covenant, agreement or other document under or by virtue of which charge is created or enforceable.

1

Where charge registered on behalf of another local authority, name of that authority

2

Place at which inspection may be made of any document (other than a public general statute) or certified copy thereof, mentioned in column 1

3

Date of registration

4

See further details under Tarnacre House Farm and Church Farm

PART 4

CELL-
EOUS

PART 5
ABOVE

| PART 3 PLANNING CHARGES | | 1 | 2 | 3 | 4 | 5 | 6 |
|---|------------------------|---|------------------------------|----------------------|---|--|---|
| (a) Notices registered under section 28(5) or section 112(5) or section 158(5) of the Town and Country Planning Acts 1964/1967/1971 | | Enactment under which notice was registered | Description of land affected | Date of registration | Amount of compensation or payment specified in notice | Particulars of any apportionment or charge contained in notice | Planning decision or order in respect of which payment or compensation giving rise to charge was made |
| 1 | Other planning charges | 1 | | | | | |

Nature of change and reference to notice, order, instrument or other document and to enactment under or by virtue of which charge is created or enforceable

CONDITIONS imposed by the following Town Planning Consents:
Reference number Nature of consent in brief

Conditional approval granted to J. Rowlandson & Son dated 9.11.78 under the provisions of the Town and Country Planning Act 1971 for erection of bungalow.
Application No. 02/78/1071.

TOWN AND COUNTRY PLANNING ACT 1990
TOWN AND COUNTRY PLANNING GENERAL DEVELOPMENT ORDER 1988
LAND AT TARNACRE HOUSE FARM, ST. MICHAEL'S-ON-WYRE, DIRECTION

ARTICLE 4 Direction dated 23rd July 1993 relating to land at Tarnacre House Farm, St. Michaels-on-Wyre.

This Direction is made in pursuance of the provisions of the said Article 4 and of paragraph (4) of Article 5 and shall remain in force until 23rd January 1994 (being six months from the Date of this Direction) and will then expire unless it has been approved by the Secretary of State for the Environment before that date.
PLAN NO. 615 REFERS.

Above Article 4 Direction approved by the Secretary of State for the Environment 13th January 1994.

Place at which inspection may be made of any document or certified copy thereof, mentioned in column 1

Council Offices, Thornton.

Wyre Civic Centre, Poulton.

Date of registration

8.12.78.

27.7.93

DATE

SIGNATURE OF REGISTRAR

LAND AT TARNACRE HOUSE FARM - PLAN NO. 615 REFERS
 (See also entry under St. Michaels and Humblescough Lane)

TARNACRE LANE,
 ST. MICHAELS.

DESCRIPTION (BY PLAN OR OTHERWISE) OF LAND AFFECTED BY CHARGE

| PART 1 Nature of charge and reference to enactment and (where expedient) order, resolution, scheme or other instrument under which it is proposed to be acquired. | 1 Where charge registered on behalf of another local authority, name of that authority | 2 Date of registration | 3 Date of charge | 4 Date of registration | 5 Amount of charge or, where interest is payable, amount of original charge and rate of interest thereon. | 6 Date of last payment | 7 Balance of original charge outstanding at date of last payment. |
|--|--|--|---------------------------|---------------------------|--|---------------------------|--|
| PART 2 Nature of charge and reference to enactment and (where expedient) order, resolution, scheme or other instrument under which acquired. | 1 Where charge registered on behalf of another local authority, name of that authority | 2 Date of registration | 3 Date of charge | 4 Date of registration | 5 Amount of charge or, where interest is payable, amount of original charge and rate of interest thereon. | 6 Date of last payment | 7 Balance of original charge outstanding at date of last payment. |
| PART 4 Nature of charges, and reference to order, scheme, instrument, resolution, covenant, agreement or other document under or by virtue of which charge is created or enforceable. | 1 Where charge registered on behalf of another local authority, name of that authority. | 2 Where charge registered on behalf of another local authority, name of that authority. | 3 Date of registration | 4 Date of registration | 5 Amount of charge or, where interest is payable, amount of original charge and rate of interest thereon. | 6 Date of last payment | 7 Balance of original charge outstanding at date of last payment. |
| PART 5 AND ABOVE | | | | | | | |

GENERAL FINANCIAL CHARGES

SpaceFlex

Local Land Charges Register

SIGNATURE OF REGISTRAR

DATE

| PART 3 PLANNING CHARGES | | 1 | 2 | 3 | 4 | 5 | 6 |
|---|--|---|------------------------------|----------------------|--|--|--|
| | | Enactment under which notice was registered | Description of land affected | Date of registration | Amount of compensation or payment specified in notice. | Particulars of any apportionment of charge contained in notice | Planning decision or order in respect of which payment of compensation giving rise to Charge was made. |
| (a) Notices registered under section 28(5) of the Act 1954/1982, or section 112(5) or section 158(5) of the Town and Country Planning Acts 1954/1982. | | | | | | | |
| | | Notice under Section 28 (5) or 112(5) or 158(5) of the Acts 1954/1982/1971 only | | | | | |

1 Nature of charge and reference to notice, order, instrument or other document and to enactment under or by virtue of which charge is created or enforceable.

2 CONDITIONS imposed by the following Town Planning Consents:
Reference number Nature of consent in brief

TOWN AND COUNTRY PLANNING ACT 1990
TOWN AND COUNTRY PLANNING GENERAL DEVELOPMENT ORDER 1988
LAND AT TARNACRE HOUSE FARM, ST. MICHAEL'S-ON-WYRE, DIRECTION

ARTICLE 4 Direction dated 23rd July 1993 relating to land at Tarnacre House Farm, St. Michaels-on-Wyre.

This Direction is made in pursuance of the provisions of the said Article 4 and of paragraph (4) of Article 5 and shall remain in force until 23rd January 1994 (being six months from the Date of this Direction) and will then expire unless it has been approved by the Secretary of State for the Environment before that date.

PLAN NO. 615 REFERS.

Above Article 4 Direction approved by the Secretary of State for the Environment 13th January 1994.

Wyre Civic Centre, Poulton.

27.7.93

3 Date of registration

DATE

SIGNATURE OF REGISTRAR

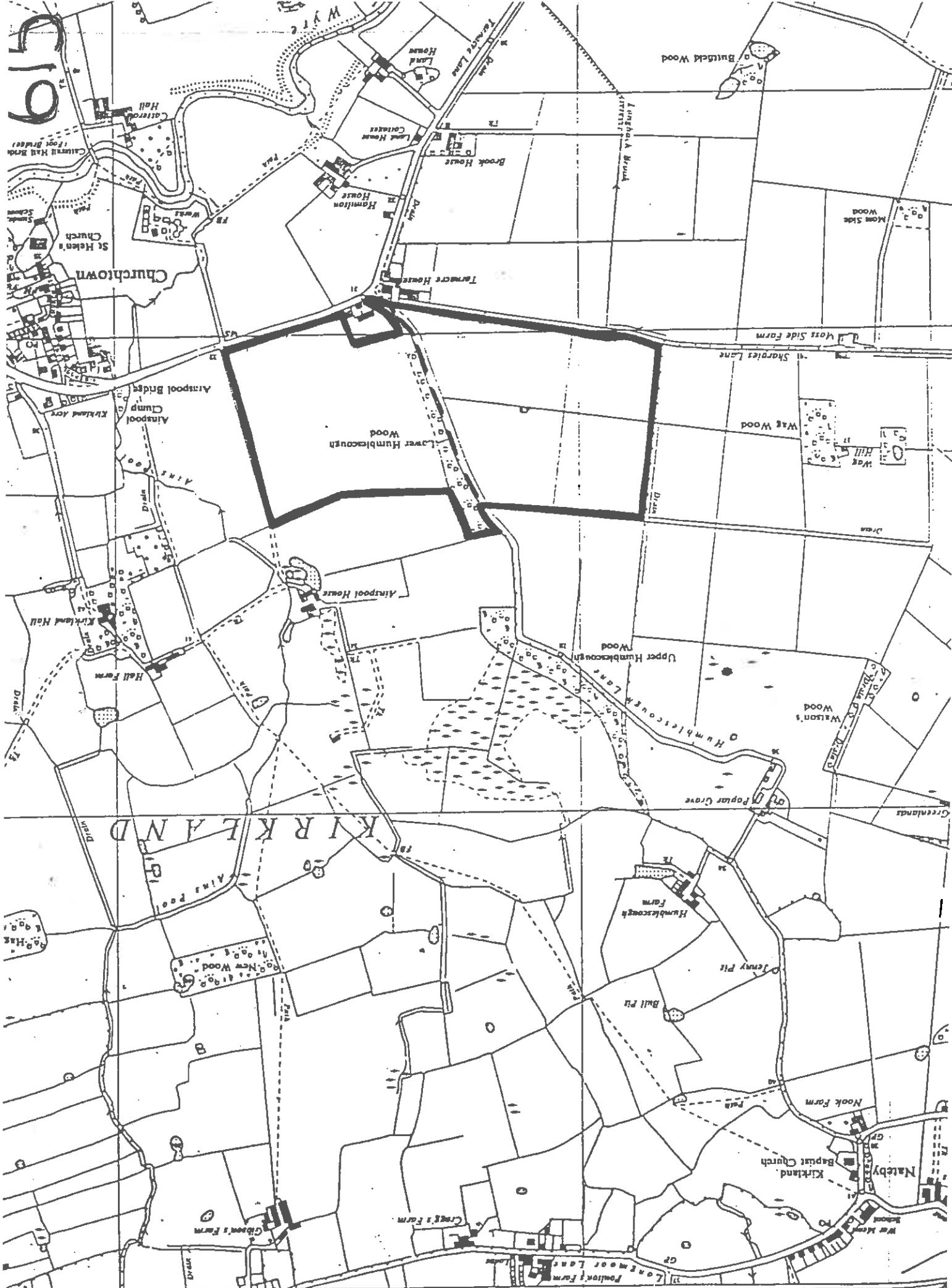

TARNACRE LANE (OFF) ST. MICHAEL'S
UPPER RAWCLIFFE

| PART 1 | | PART 2 | | PART 3 | | PART 4 | | PART 5 | |
|--|--|---|--|--|--|--|--|---|--|
| Nature of charge and reference to enactment and (where expedient) order, resolution, scheme or other instrument under which it is proposed to be acquired. | | Where charge registered on behalf of another local authority, name of that authority | | Date of registration | | Amount of charge or, where interest is payable, amount of original charge and rate of interest thereon | | Date of last payment | |
| Nature of charge and reference to enactment and (where expedient) order, resolution, scheme or other instrument under which it is proposed to be acquired. | | Where charge registered on behalf of another local authority, name of that authority | | Date of charge of charge | | Date of registration | | Balance of original charge outstanding at date of last payment | |
| Nature of charge; and reference to order, scheme, instrument, resolution, covenant, agreement or other document under or by virtue of which charge is created or enforceable. | | Where charge registered on behalf of another local authority, name of that authority | | Date of charge | | Where charge registered on behalf of another local authority, name of that authority | | Place at which inspection may be made of any document (other than a public general statute) or certified copy thereof, mentioned in column 1 | |
| <p>PART 1</p> <p>Nature of charge and reference to enactment and (where expedient) order, resolution, scheme or other instrument under which it is proposed to be acquired.</p> | | <p>PART 2</p> <p>Where charge registered on behalf of another local authority, name of that authority</p> | | <p>PART 3</p> <p>Date of charge</p> | | <p>PART 4</p> <p>Date of registration</p> | | <p>PART 5</p> <p>Balance of original charge outstanding at date of last payment</p> | |
| <p>PART 2</p> <p>Nature of charge; and reference to order, scheme, instrument, resolution, covenant, agreement or other document under or by virtue of which charge is created or enforceable.</p> <p>Conditions imposed under Sections 73-77 Housing Act 1974 in respect of an Improvement Grant made in connection with this property. Conditions enforceable for a period of 5 years from the 19. 8.83. (Certified date)</p> | | <p>PART 3</p> <p>Where charge registered on behalf of another local authority, name of that authority</p> <p>Expired</p> | | <p>PART 4</p> <p>Date of charge</p> | | <p>PART 5</p> <p>Where charge registered on behalf of another local authority, name of that authority</p> <p>Town Hall, Pooleton.</p> | | <p>PART 6</p> <p>Place at which inspection may be made of any document (other than a public general statute) or certified copy thereof, mentioned in column 1</p> <p>22. 8. 83</p> | |
| <p>PART 5</p> <p>AND ABOVE</p> | | | | | | | | | |

GENERAL FINANCIAL CHARGES

| PART 3 PLANNING CHARGES | | | | | |
|--|------------------------------|----------------------|---|--|---|
| (a) Notices registered under section 28(5) or section 112(5) or section 158(5) of the Town and Country Planning Act 1954/1962/1971 | | | | | |
| 1 | 2 | 3 | 4 | 5 | 6 |
| Enactment under which notice was registered | Description of land affected | Date of registration | Amount of compensation or payment specified in notice | Particulars of any appointment or charge contained in notice | Planning decision or order in respect of which payment or compensation giving rise to charge was made |

Nature of charge and reference to notice, order, instrument or other document and to enactment under or by virtue of which charge is created or enforceable

CONDITIONS imposed by the following Town Planning Consents:
Reference number Nature of consent in brief

TOWN AND COUNTRY PLANNING ACT, 1971, SECTION 87

Enforcement Notice dated 22nd September, 1978, served on Mr. H.M. Roberts, Hamilton House Farm, St. Michaels-on-Wyre (Kier Limited) To discontinue the use of the said land for the purpose of siting a caravan thereon and the removal of the said caravan from the said land.

Notice to come into effect on 25th October, 1978.

Extension granted by the Planning Committee to 30th June, 1979.

Extension granted by the Planning Committee to 30th Sept. 1979.

Conditional approval granted to H.M. & J.M. Roberts dated 5.8.80 under the provisions of the Town and Country Planning Act 1971 for siting of residential caravan.

Time limit expiry date 5.8.82.

Application No. 02/80/1426.

Conditional approval granted to H.M. & J.M. Roberts dated 20.10.82. under the provisions of the Town and Country Planning Act 1971 for renewal of temporary permission for the siting of a residential caravan.

Time limit expiry date 20.10.84.

Application No. 02/82/1221.

Conditional approval granted to H.M. & J.M. Roberts dated 26.6.85 for temporary siting of residential caravan.

Application No. 02/85/0450.

Place at which inspection may be made of any document or certified copy thereof, mentioned in column 1

Town Hall, Poulton.

Council Offices, Thornton.

Date of registration

15.6.79.

1.9.80.

15.11.82.

22.7.85.

St. Michael's - Upper Rawcliffe with Tarnacre / Kirkland) Tree Preservation Order 1991

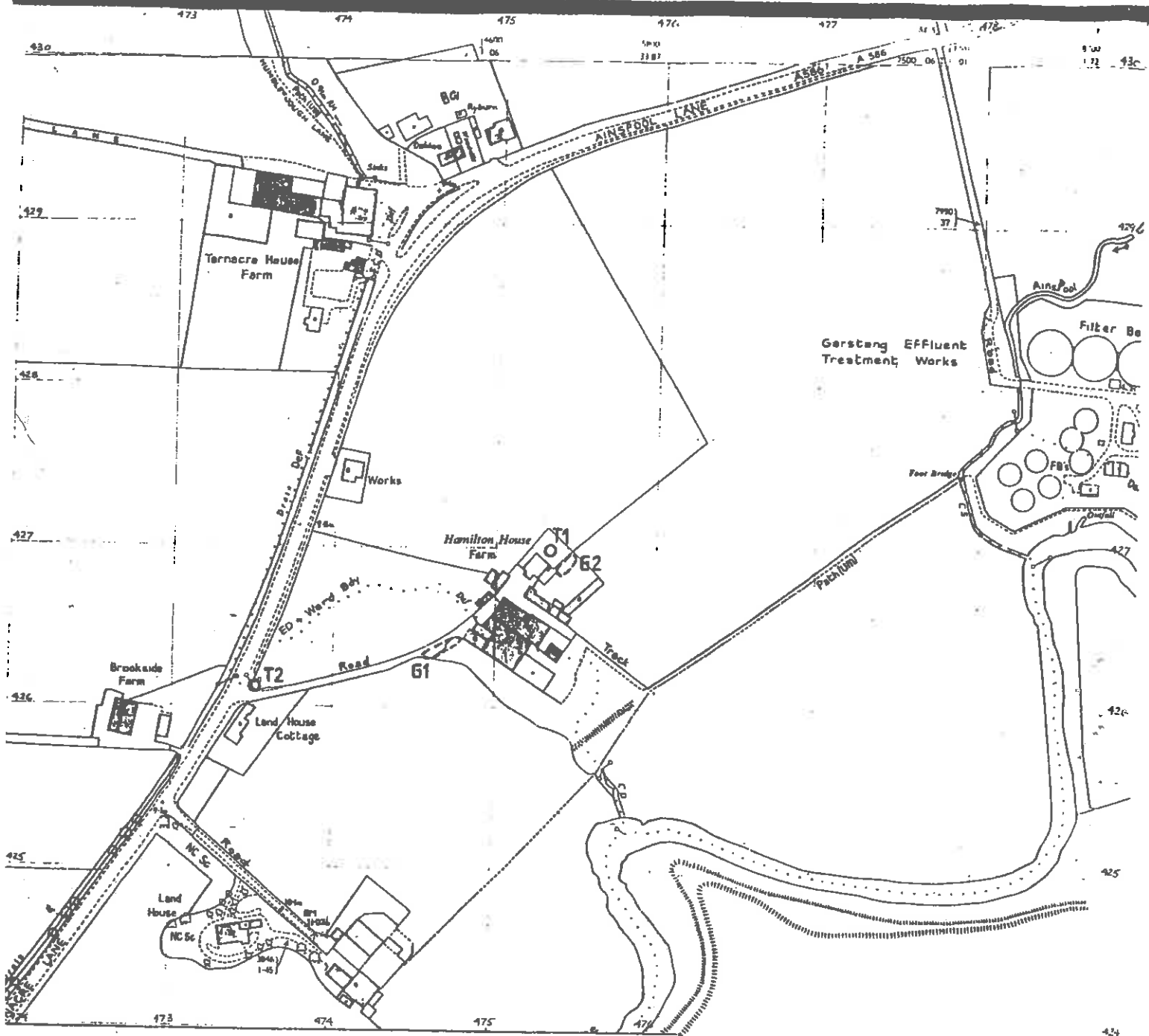

The Common Seal of the
Wyre Borough Council was
hereunto affixed in the
presence of:-

SEAL
REG. No.
5121



M.R. Oliver
Authorised Officer

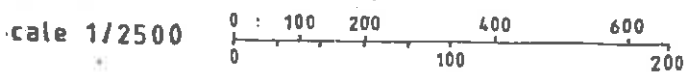

Ordnance Survey Sheets SD 4742 & 4743

Plan No. 91/04 May 1991 D.P.

531

1453
1446
Walter Jones
Surveyor
A. J. Whelbeck

SCALE 1:1250



Accounts
Books of
Clerks.

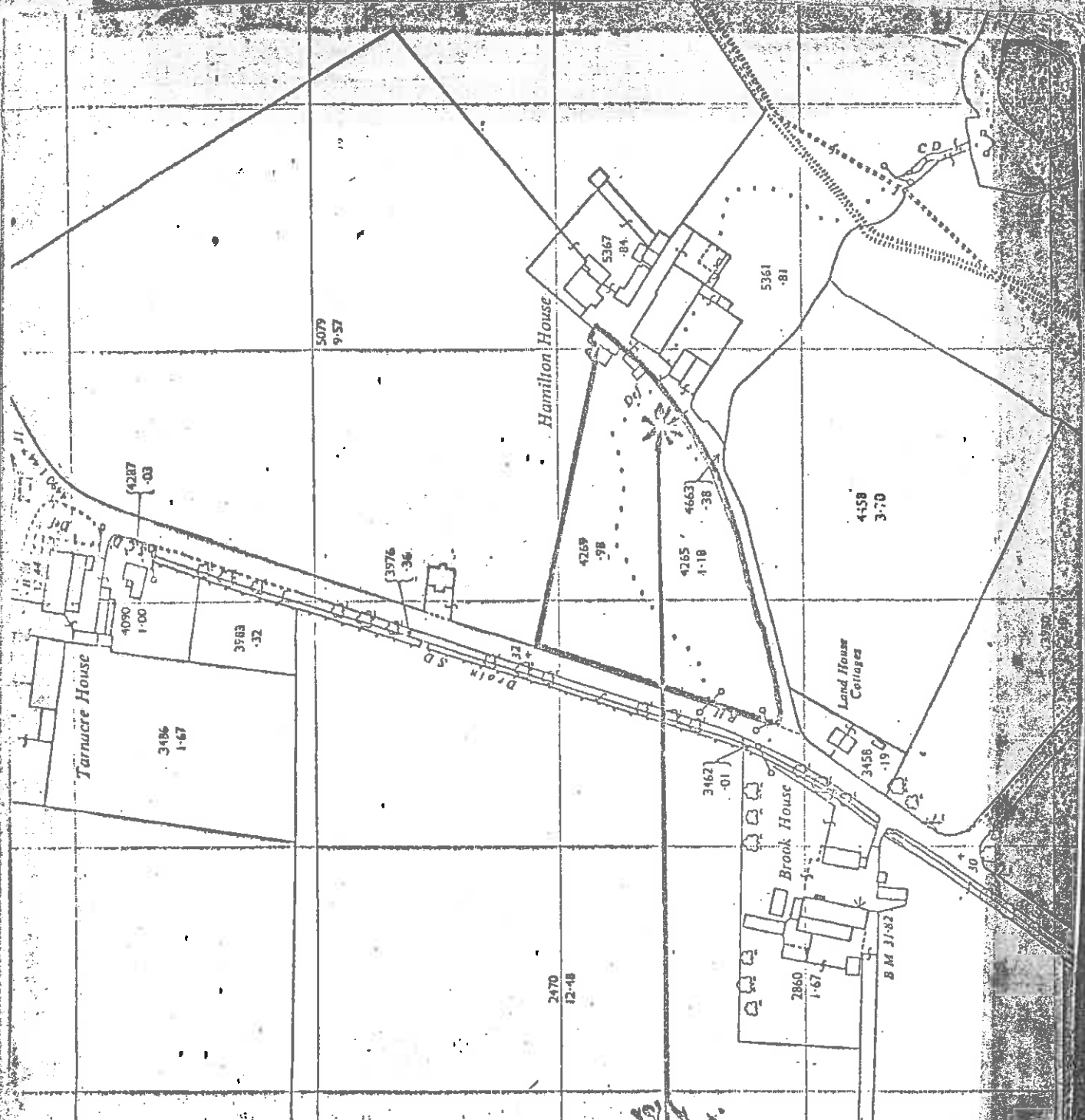

SEE ARTICLE 4 DIRECTION RE: HAMILTON HOUSE FARM REGISTERED UNDER GARSTANG ROAD CHURCHTOWN, KIRKLAND

Speed-flex

DESCRIPTION (BY PLAN OR OTHERWISE) OF LAND AFFECTED BY CHARGE

Nature of charge and reference to enactment and (where expedient) order, resolution, scheme or other instrument under which it is proposed to be acquired.

Where charge registered on behalf of another local authority, name of that authority

1

Date of registration

2

Date of registration

3

Nature of charge and reference to enactment and (where expedient) order, resolution, scheme or other instrument under which acquired.

Where charge registered on behalf of another local authority, name of that authority

1

Date of Charge

2

Date of registration of charge

3

Amount of charge or, where interest is payable, amount of original charge and rate of interest thereon.

4

Amount of charge or, where interest is payable, amount of original charge and rate of interest thereon.

5

Date of last Payment

6

Balance of original charge outstanding at date of last payment.

6

Balance of original charge outstanding at date of last payment.

6

Nature of charge; and reference to order scheme, instrument, resolution, covenant, agreement or other document under or by virtue of which charge is created or enforceable.

1

Where charge registered on behalf of another local authority, name of that authority.

2

Place at which inspection may be made of any document (other than a public general statute) or certified copy thereof, mentioned in column 1.

3

Date of registration

4

GENERAL FINANCIAL CHARGES

PART 2

SPECIFIC FINANCIAL CHARGES

PART 4

CELLANEIOUS

PART 5 AND ABOVE

Local Land Charges Register

831012700
288 SYSTEMS
89632-210x300

DATE

SIGNATURE OF REGISTRAR

Notice under Section 28 (5) or 112(5) or 188(6) of the Acts 1954/1962/1971 only

| PART 3 PLANNING CHARGES | | 1 | 2 | 3 | 4 | 5 | 6 |
|---|--|---|------------------------------|----------------------|--|--|--|
| (a) Notices registered under section 28(5) or section 112(5) or section 188(6) of the Acts 1954/1962/1971 | | Enactment under which notice was registered | Description of land affected | Date of registration | Amount of compensation or payment specified in notice. | Particulars of any apportionment of charge contained in notice | Planning decision or order in respect of which payment of compensation giving rise to Charge was made. |
| 1 | | | | | | | |

Nature of charge and reference to notice, order, instrument or other document and to enactment under or by virtue of which charge is created or enforceable.

1 Place at which inspection may be made of any document or certified copy thereof, mentioned in column 1

2 Date of registration

CONDITIONS imposed by the following Town Planning Consents:
 Reference Number Nature of consent in brief

TOWN AND COUNTRY PLANNING ACT 1990

Planning permission No. 02/97/0384 granted to George Howard Roberts 1st October 1997 for use of silage building, dutch barns and lean to for 8 indoor events (auto and boat jumble sales, dog shows and steam rally).
 Subject to Conditions.
 (Hamilton House Farm, Tarnacre Lane, St. Michaels)

Wyre Civic Centre, Poulton.

9.10.97

DATE

SIGNATURE OF REGISTRAR

ZARNACRE LANE (OFF)
ST. MICHAELS ON WYRE

PART 1
Nature of charge and reference to enactment and (where expedient) order, resolution, or other instrument under which it is proposed to be acquired.

| 1 | 2 | 3 | 4 | 5 | 6 | 7 |
|--|----------------------|---|----------------------|---|----------------------|----------------------|
| Where charge registered on behalf of another local authority, name of that authority | Date of registration | Amount of charge or, where interest is payable, amount of original charge and rate of interest thereon. | Date of last Payment | Balance of original charge outstanding at date of last payment. | Date of registration | Date of registration |
| Nature of charge and reference to enactment and (where expedient) order, resolution, scheme or other instrument under which acquired. | 1 | 2 | 3 | 4 | 5 | 6 |
| Nature of charge, and reference to order scheme, instrument, resolution, covenant, agreement or other document under or by virtue of which charge is created or enforceable. | 1 | 2 | 3 | 4 | 5 | 6 |
| Where charge registered on behalf of another local authority, name of that authority. | 1 | 2 | 3 | 4 | 5 | 6 |
| Where charge registered on behalf of another local authority, name of that authority. | 1 | 2 | 3 | 4 | 5 | 6 |
| Place at which inspection may be made of any document (other than a public general statute) or certified copy thereof, mentioned in column 1. | 1 | 2 | 3 | 4 | 5 | 6 |

PART 2
GENERAL FINANCIAL CHARGES

PART 3
SPECIFIC FINANCIAL CHARGES

PART 4

SCOLLANEDUS

PART 5
AND ABOVE

| PART 3 PLANNING CHARGES | | | | (a) Notices registered under section 172(5) or section 158(5) of the Town and Country Planning Acts 1964/1962/1971 | |
|--|------------------------------|----------------------|--|--|---|
| 1 | 2 | 3 | 4 | 5 | 6 |
| Enactment under which notice was registered. | Description of land affected | Date of registration | Amount of compensation or payment specified in notice. | Particulars of any apportionment of charge contained in notice | Planning decision or order in respect of which payment of compensation giving rise to charge was made |
| | | | | Notice under Section 28 (5) or 172(5) or 158(5) of the Acts 1964/1962/1971 only | |

Nature of charge and reference to notice, order, instrument or other document and to enactment under or by virtue of which charge is created or enforceable.

Reference number: **Town and Country Planning Act 1971 (as amended)**

ENFORCEMENT NOTICE, dated 18th June 1985 served pursuant to Section 87 to cease the use of the land for the stationing of caravans and to remove the caravans from the land. The Notice to take effect, subject to the provisions of Section 88(10) on 20th July 1985 (**Plan No. 422**)

TOWN AND COUNTRY PLANNING ACT 1971

Planning permission No. 02/87/0920 granted to H.M. & J.M. Roberts for renewal of permission for siting of caravan. Subject to Conditions.

TOWN AND COUNTRY PLANNING ACT 1990
 Borough of Wyre (Hamilton House Farm, Tarnacre Lane,
 - Upper Rawcliffe with Tarnacre/Kirkland) Tree Preservation Order 1991

ORDER dated 16th May 1991 made pursuant to Section 198 (and 201) of the Town and Country Planning Act 1990. Relating to Individual Trees and Groups of Trees marked on Plan No. 531

Place at which inspection may be made of any document or certified copy thereof, mentioned in column 1

Town Hall
 Poulton le Fylde

Council Offices, Thornton.

Wyre Civic Centre, Poulton.

Date of registration

30th July 1985

4.8.87

21.5.91

DATE

SIGNATURE OF REGISTRAR

422

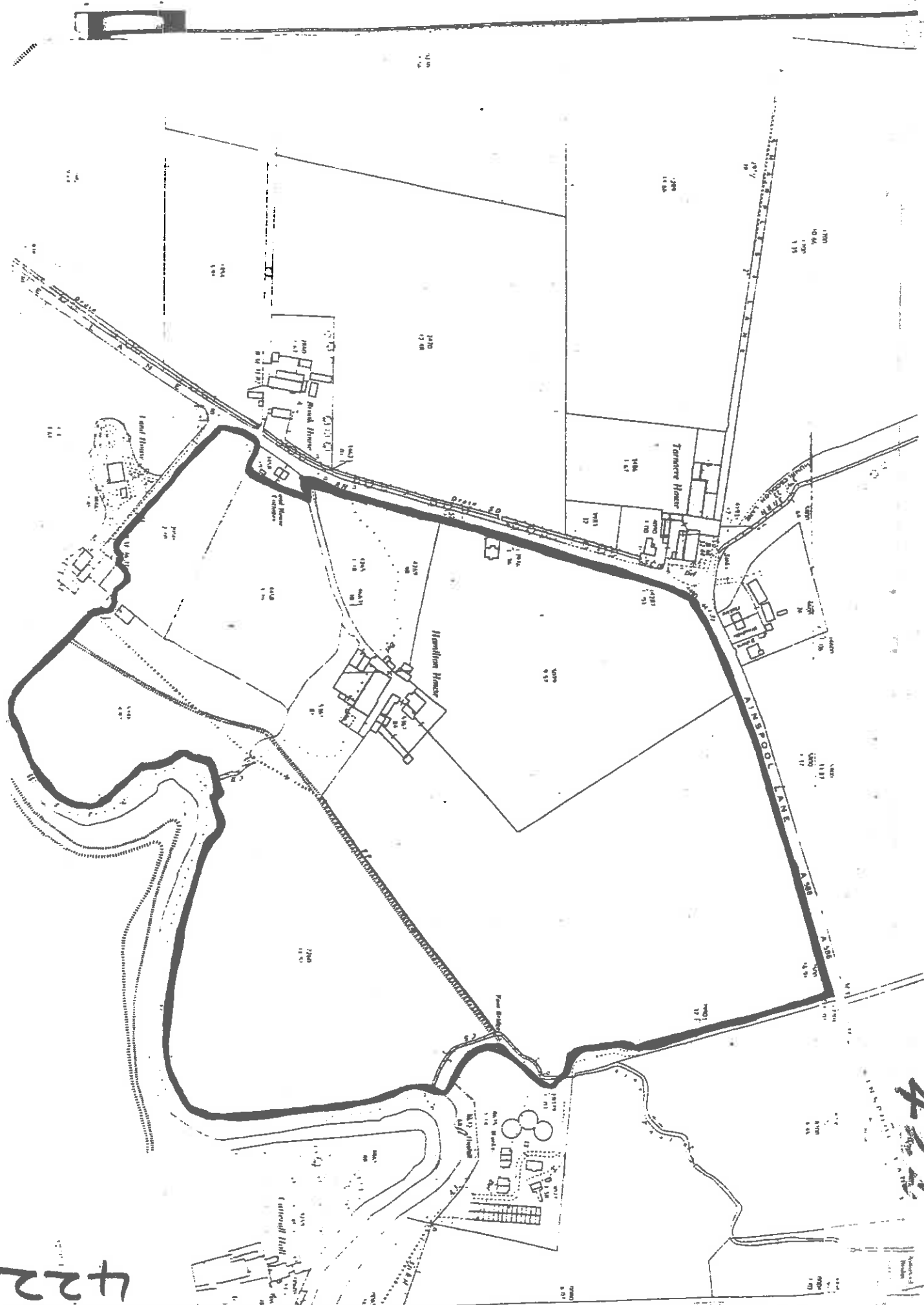

422

HAMILTON HOUSE FARM (PLAN 609)

PART 3

PLANNING CHARGES

(a) Notices registered under section 28(5) or section 112(5) of the Town and Country Planning Acts 1954/1962/1971

| Enactment under which notice was registered | Description of land affected | Date of registration | Amount of compensation or payment specified in notice. | Particulars of any apportionment of charge contained in notice | Planning decision or order in respect of which payment of compensation giving rise to charge was made. | Date of registration |
|--|---|----------------------|--|--|--|----------------------|
| 1 | 2 | 3 | 4 | 5 | 6 | 8 |
| <p>Nature of charge and reference to notice, order, instrument or other document and to enactment under or by virtue of which charge is created or enforceable.</p> <p>CONDITIONS imposed by the following Town Planning Consents: Reference number</p> | <p>TOWN AND COUNTRY PLANNING ACT 1990 TOWN AND COUNTRY PLANNING GENERAL DEVELOPMENT ORDER 1988 LAND AT HAMILTON HOUSE FARM, GARSTANG ROAD, CHURCHTOWN, DIRECTION</p> | | | | | |
| <p>ARTICLE 4 Direction dated 25th May 1993 relating to land at Hamilton House Farm, Garstang Road, Churchtown, Kirkland.</p> <p>This Direction is made in pursuance of the provisions of the said Article 4 and of paragraph (4) of Article 5 and shall remain in force until 25th November 1993 (being six months from the date of this Direction) and will then expire unless it has been approved by the Secretary of State for the Environment before that date.</p> <p>PLAN NO. 609 REFERS</p> | <p>Above Article 4 Direction approved by the Secretary of State for the Environment on 23rd November 1993.</p> | | | | | |
| <p>TOWN AND COUNTRY PLANNING ACT 1990</p> | <p>Wyre Civic Centre, Poulton.</p> | | | | | 3.6.93 |
| <p>TOWN AND COUNTRY PLANNING ACT 1990</p> | <p>Wyre Civic Centre, Poulton.</p> | | | | | 6.12.93 |
| <p>TOWN AND COUNTRY PLANNING ACT 1990</p> | <p>Wyre Civic Centre, Poulton.</p> | | | | | 10.6.98 |

DATE

SIGNATURE OF REGISTRAR

