

OLDFIELD CARR LANE,
POULTON LE FYLDE,

Nature of charge and reference to enactment and (where expedient) order, resolution, scheme or other instrument under which it is proposed to be acquired.

Where charge registered on behalf of another local authority, name of that authority

Date of registration

PART 1

DESCRIPTION (BY PLAN OR OTHERWISE) OF LAND AFFECTED BY CHARGE

PART 2

Nature of charge and reference to enactment and (where expedient) order, resolution, scheme or other instrument under which acquired.

Where charge registered on behalf of another local authority, name of that authority

Date of Charge

Date of registration of charge

Amount of charge or, where interest is payable, amount of original charge and rate of interest thereon.

Date of last Payment

Balance of original charge outstanding at date of last payment.

SPECIFIC FINANCIAL CHARGES

PART 4

Nature of charge; and reference to order scheme, instrument, resolution, covenant, agreement or other document under or by virtue of which charge is created or enforceable.

Where charge registered on behalf of another local authority, name of that authority.

Place at which inspection may be made of any document (other than a public general statute) or certified copy thereof, mentioned in column 1.

Date of registration

SCCELLANEOUS

PART 5 AND ABOVE

(a) Notices registered under section 28(5) or section 112(5) of the Act or section 18(5) of the Planning Act 1962 and the Planning Act 1962/971

PLANNING CHARGES

PART 3

1 Enactment under which notice was registered.	2 Description of land affected	3 Date of registration	4 Amount of compensation or payment specified in notice.	5 Particulars of any apportionment of charge contained in notice	6 Planning decision or order in respect of which payment of compensation giving rise to charge was made	3 Date of registration
Reference number TOWN AND COUNTRY PLANNING ACT 1971	Nature of charge and reference to notice, order, instrument or other document and to enactment under or by virtue of which charge is created or enforceable. CONDITIONS imposed by the following Town Planning Consents: TOWN AND COUNTRY PLANNING ACT 1971 Planning permission No.02/86/1157 granted to Mr. and Mrs. Singleton for two storey side extension to form hall, utility, W.C. and dining room with bedroom and bathroom over, also detached garage. Subject to conditions TOWN AND COUNTRY PLANNING ACT 1990 Planning permission No. 02/92/0477 granted to R. Singleton & Son 5th June 1992 for erection of slurry store. Subject to Conditions.	1	Place at which inspection may be made of any document or certified copy thereof, mentioned in column 1 Council Offices, Thornton Wyre Civic Centre, Poulton.	2	13.10.86	19.6.92

SIGNATURE OF REGISTRAR

Form - Plans 258 and 265 Regs (Area No. 16 only)

OLDFIELD CARR LANE,
POULTON-LE-FYLDE,

Nature of charge and reference to enactment and (where expedient) order, resolution, scheme or other instrument under which it is proposed to be acquired.

PART 1

Where charge registered on behalf of another local authority, name of that authority

Date of registration

3

DESCRIPTION (BY PLAN OR OTHERWISE) OF LAND AFFECTED BY CHARGE

PART 2

Nature of charge and reference to enactment and (where expedient) order, resolution, scheme or other instrument under which acquired.

1

Where charge registered on behalf of another local authority, name of that authority

2

Date of Charge

3

Date of registration of charge

4

Amount of charge or, where interest is payable, amount of original charge and rate of interest thereon.

5

Date of last Payment

6

Balance of original charge outstanding at date of last payment.

SPECIFIC FINANCIAL CHARGES

PART 4

Nature of charge; and reference to order scheme, instrument, resolution, covenant, agreement or other document under or by virtue of which charge is created or enforceable.

1

Where charge registered on behalf of another local authority, name of that authority.

2

Place at which inspection may be made of any document (other than a public general statute) or certified copy thereof, mentioned in column 1.

3

Date of registration

4

SCOLLANEDUS

PART 5 AND ABOVE

PART 3

PLANNING CHARGES

(3) Notices registered under section 28(5) or section 112(5) or section 158(5) of the Town and Country Planning Acts 1954/1962/1971

1 Enactment under which notice was registered	2 Description of land affected	3 Date of registration	4 Amount of compensation or payment specified in notice	5 Particulars of any apportionment of charge contained in notice	6 Planning decision or order in respect of which payment of compensation giving rise to charge was made.	8 Date of registration
1						19.8.92

Nature of charge and reference to notice, order, instrument or other document and to enactment under or by virtue of which charge is created or enforceable.

CONDITIONS imposed by the following Town Planning Consents:
Reference number Nature of consent in brief

TOWN AND COUNTRY PLANNING ACT 1990
Planning permission No. 02/92/0719 granted to Mr. J. Valiant
7th August 1992 for erection of slurry store.
Subject to Conditions.

Place at which inspection may be made of any document or certified copy thereof, mentioned in column 1

Wyre Civic Centre, Poulton.

Date of registration

19.8.92

Other planning charges

DATE

SIGNATURE OF REGISTRAR

PLANS 258 & 265 (Area 16) appears in v
 on SHIRE FARM

PART 3

PLANNING CHARGES

(a) Notices registered under section 28(5) or section 112(5) or Section 158(5) of the Town and Country Planning Acts 1954/1962/1971

1 Enactment under which notice was registered	2 Description of land affected	3 Date of registration	4 Amount of compensation or payment specified in notice	5 Particulars of any apportionment of charge contained in notice	6 Planning decision or order in respect of which payment of compensation giving rise to charge was made
<p>1 Nature of charge and reference to notice, order, instrument or other document and to enactment under or by virtue of which charge is created or enforceable</p> <p>2 CONDITIONS imposed by the following Town Planning Consents: Reference number</p>	<p>1 Nature of consent in brief</p>	<p>1 POULTON-LE-FYLDE URBAN DISTRICT COUNCIL TREE PRESERVATION ORDER 1968</p>	<p>1 Tree Preservation Order made on the 10th June, 1968, under Section 29 of the Town and Country Planning Act, 1962, and Section 16 of the Civic Amenities Act, 1967, operative from the 11th June, 1968, and confirmed with modification on 10th December, 1968, by the Minister of Housing and Local Government.</p>	<p>1 Wyre Civic Centre, Poulton-le-Fylde, Town Hall, Poulton</p>	<p>3 Date of registration</p> <p>10.12.68.</p>

DATE

SIGNATURE OF REGISTRAR

262



AREA No 16

Old Field Carr

Carr Head Lane

TREE No 12

TREE No 13

Nursery

Possibly Home No 51

D.D. Bdy.

Foot Path

Foot Bridge

C.S.

AREA No 15

11.419

39
1.324

135
7.021

128
5.295

128
5.573

125
3.434

124
0.258

122
6.903

122a
0.143

29
1.764

28
2.140

36
2.691

35
1.617

32
1.768

30
3.725

23
1.728

25
3.202

26
4.707

27
3.050

109
2.502

100
0.571

119
0.665

120
1.009

121
1.819

126
2.025

126a
0.036

126b
0.671

Foot Bridge

SPRINKLER

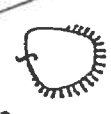

TR No 452

43
1.589

47
3.698

Foot Bridge

C.S.

S/L.R.H.

136
6.060

144
9.402

142
10.370

141
123

145
9.253

140
115

140
8.160

LONDON MIDLAND & SO

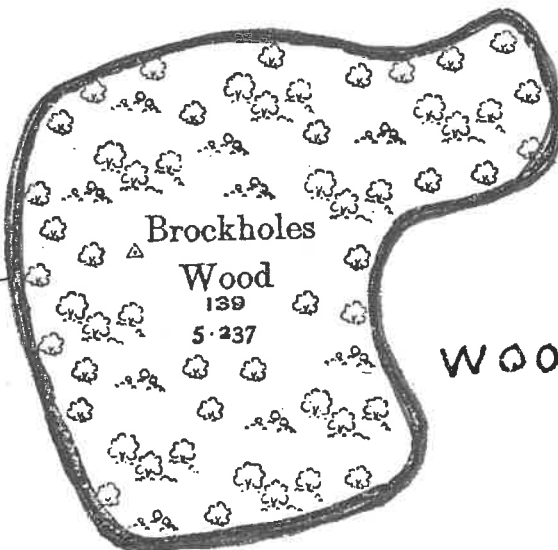

Brockholes

Wood

139

5.237

WOOD No 2

148
21.112

147
7.753



OLDFIELD CARR LANE,
POULTON-LE-FYLDE.

DESCRIPTION (BY PLAN OR OTHERWISE) OF LAND AFFECTED BY CHARGE

Nature of charge and reference to enactment and (where expedient) order, resolution, scheme or other instrument under which it is proposed to be acquired.

Where charge is entered on behalf of another local authority, name of that authority

Date of registration

Balance of original charge outstanding at date of last payment.

Amount of charge or, where interest is payable, amount of original charge and rate of interest thereon.

Date of last payment

ART 2

GENERAL FINANCIAL CHARGES

ART 4

LANEDUS

ART 5 ABOVE

Nature of charge; and reference to order scheme, instrument, resolution, covenant, agreement or other document under or by virtue of which charge is created or enforceable.

Where charge registered on behalf of another local authority, name of that authority.

Place at which inspection may be made of any document (other than a public general statute) or certified copy thereof, mentioned in column 1.

Date of registration

Search done on 4-9-03
S. Lawrence & Co. Ltd.
+ T.P.C.

PART 3 PLANNING CHARGES				(a) Notices registered under section 28(5) or section 112(5) of section 158(5) or section 158(5) of the Town and Country Planning Acts 1954/1962/1971	
1	2	3	4	5	6
Enactment under which notice was registered	Description of land affected	Date of registration	Amount of compensation or payment specified in notice.	Particulars of any apportionment of charges contained in notice	Planning decision or order in respect of which payment of compensation giving rise to Charge was made.
				N of under Section 28 (5) or 112(5) or 158(5) of Acts 1954/1962/1971 only	

Nature of charge and reference to notice, order, instrument or other document and to enactment under or by virtue of which charge is created or enforceable.

Place at which inspection may be made of any document or certified copy thereof, mentioned in column 1

Date of registration

(b) Other planning charges
 CONDITIONS imposed by the following Town Planning Consents:
 Reference number Nature of consent in brief

TOWN AND COUNTRY PLANNING ACT 1971
 Planning permission No. 02/87/1552 granted to Mr. W.J. Catterall for outline application for the erection of one dwelling with garage.
 Subject to Conditions.
 Planning Permission No. 02/89/0241, dated 23.06.89, granted to Thomas Weldon, for ERECTION OF TWO BUNGALOWS
 Subject to Conditions.

**Wyre Civic Centre,
 Poulton-le-Fyde,
 Planning Department,
 Wyre Civic Centre**

1.3.88

17.7.89

DATE

SIGNATURE OF REGISTRAR

PARK ROAD/STATION RD/VICTORIA RD
POULTON-LE-FYLDE.

Nature of charge and reference to enactment and (where expedient) order, resolution, scheme or other instrument under which it is proposed to be acquired.

Where charge registered on behalf of another local authority, name of that authority

Date of registration

Amount of charge or, where interest is payable, amount of original charge and rate of interest thereon.

Date of last payment

Balance of original charge outstanding at date of last payment.

Where charge registered on behalf of another local authority, name of that authority

Date of registration

Where charge registered on behalf of another local authority, name of that authority

Places at which inspection may be made of any document (other than a public general statute) or certified copy thereof, mentioned in column 1.

PART 1

GENERAL FINANCIAL CHARGES

DESCRIPTION (BY PLAN OR OTHERWISE) OF LAND AFFECTED BY CHARGE									
1	2	3	4	5	6	7	8	9	10
Nature of charge and reference to enactment and (where expedient) order, resolution, scheme or other instrument under which it is proposed to be acquired.	Where charge registered on behalf of another local authority, name of that authority	Date of registration	Date of charge	Date of registration	Amount of charge or, where interest is payable, amount of original charge and rate of interest thereon.	Date of last payment	Balance of original charge outstanding at date of last payment.	Where charge registered on behalf of another local authority, name of that authority	Date of registration
1	2	3	4	5	6	7	8	9	10
Nature of charge; and reference to order scheme, instrument, resolution, covenant, agreement or other document under or by virtue of which charge is created or enforceable.	Where charge registered on behalf of another local authority, name of that authority	Where charge registered on behalf of another local authority, name of that authority	Where charge registered on behalf of another local authority, name of that authority	Where charge registered on behalf of another local authority, name of that authority	Where charge registered on behalf of another local authority, name of that authority	Where charge registered on behalf of another local authority, name of that authority	Where charge registered on behalf of another local authority, name of that authority	Where charge registered on behalf of another local authority, name of that authority	Where charge registered on behalf of another local authority, name of that authority
PART 2									
SPECIFIC FINANCIAL CHARGES									
PART 4									
CELLANEOUS									
PART 5									
AND ABOVE									

Local Land Charges Register

Not
of the
1954/1962/1971 Ord.
1954/1962/1971 Ord.
1954/1962/1971 Ord.

PART 3

Enactment under which notice was registered

Description of land affected

Date of registration

Amount of compensation or payment specified in notice.

Particulars of any apportionment of charge contained in notice

Planning decision or order in respect of which payment of compensation giving rise to Charge was made.

Date of registration

(a) Notices registered under section 28(5) or section 112(5) or section 156(5) or section 156(6) of the Town and Country Planning Acts 1954/1962/1971

PLANNING CHARGES

Nature of charge and reference to notice, order, instrument or other document and to enactment under or by virtue of which charge is created or enforceable.

CONDITIONS imposed by the following Town Planning Consents:
Reference number Nature of consent in brief

Place at which inspection may be made of any document or certified copy thereof, mentioned in column 1

Date of registration

TOWN AND COUNTRY PLANNING ACT 1990

Planning permission No. 02/94/0487 granted to Sunshine Toys 8th September 1994 for change of use to soft toy manufacturing. Subject to Conditions.

Wyre Civic Centre, Poulton.

26.9.94

DATE

SIGNATURE OF REGISTRAR

PARK ROAD
POULTON

Nature of charge and reference to enactment and (where expedient) order, resolution, scheme or other instrument under which it is proposed to be acquired.

PART 1

Where charge registered on behalf of another local authority, name of that authority

1

Date of registration

2

Amount of charge or, where interest is payable, amount of original charge and rate of interest thereon

5

Date of last Payment

6

Balance of original charge outstanding at date of last payment

8

DESCRIPTION (BY PLAN OR OTHERWISE) OF LAND AFFECTED BY CHARGE

PART 2

Nature of charge and reference to enactment and (where expedient) order, resolution, scheme or other instrument under which acquired.

1

Where charge registered on behalf of another local authority, name of that authority

2

Date of Charge

3

Date of registration of charge

4

Amount of charge or, where interest is payable, amount of original charge and rate of interest thereon

5

Date of last Payment

6

Balance of original charge outstanding at date of last payment

8

SPECIFIC FINANCIAL CHARGES

PART 4

Nature of charge; and reference to order scheme, instrument, resolution, covenant, agreement or other document under or by virtue of which charge is created or enforceable.

1

Where charge registered on behalf of another local authority, name of that authority

2

Place at which inspection may be made of any document (other than a public general statute) or certified copy thereof, mentioned in column 1

3

Date of registration

4

MISCELLANEOUS

PART 5
ID ABOVE

PART 3					
(a) Notices registered under section 28(5) or section 112(5) or section 158(5) of the Town and Country Planning Act 1954/1962/1971					
1	2	3	4	5	6
Enactment under which notice was registered	Description of land affected	Date of registration	Amount of compensation or payment specified in notice	Particulars of any apportionment of charge contained in notice	Planning decision or order in respect of which payment of compensation giving rise to charge was made
1					

b) Other planning charges

Nature of charge and reference to notice, order, instrument or other document and to enactment under or by virtue of which charge is created or enforceable

1

Reference number

Nature of consent in brief

2

Place at which inspection may be made of any document or certified copy thereof, mentioned in column 1

3

Date of registration

Enforcement Notice dated 8th August, 1977, served under Section 87 of the Town and Country Planning Act 1971 requiring the discontinuance of the use of the property for parking motor vehicles within 28 days of the notice taking effect.

Effective date of notice at the end of a period of 28 days beginning with 12th August, 1977.

Town Hall, Poulton.

27. 9. 77.

DATE

SIGNATURE OF REGISTRAR

POPLAR AVENUE
POULTON

PART 1
GENERAL FINANCIAL CHARGES

DESCRIPTION (BY PLAN OR OTHERWISE) OF LAND AFFECTED BY CHARGE						
1	2	3	4	5	6	4
Nature of charge and reference to enactment and (where expedient) order, resolution, scheme or other instrument under which it is proposed to be acquired.	Where charge registered on behalf of another local authority, name of that authority	Date of Charge	Date of registration of charge	Amount of charge or, where interest is payable, amount of original charge and rate of interest thereon	Date of last Payment	Balance of original charge outstanding at date of last payment
<p>PART 2</p> <p>Nature of charge and reference to enactment and (where expedient) order, resolution, scheme or other instrument under which acquired.</p>						
<p>PART 4</p> <p>Nature of charge; and reference to order, scheme, instrument, resolution, covenant, agreement or other document under or by virtue of which charge is created or enforceable.</p>						
<p>MISCELLANEOUS</p> <p>Agreement dated 26. 3.63 between Brook Construction Co. Ltd., and Council about space between 6 Poplar Avenue and next building to the east.</p>						29. 3.63.
<p>PART 5</p> <p>AND ABOVE</p>						

PART 3

PLANNING CHARGES

(6) Notices registered under section 112(5) or section 158(5) of the Town and Country Planning Acts 1954/1962/1971

Enactment under which notice was registered 1	Description of land affected 2	Date of registration 3	Amount of compensation or payment specified in notice 4	Particulars of any apportionment of charge contained in notice 5	Planning decision or order in respect of which payment of compensation giving rise to Charge was made 6	Date of registration 3
Nature of change and reference to notice, order, instrument or other document and to enactment under or by virtue of which charge is created or enforceable 1						
CONDITIONS imposed by the following Town Planning Consents: Reference number Nature of consent in brief 2						
Place at which inspection may be made of any document or certified copy thereof, mentioned in column 1 1						

DATE

SIGNATURE OF REGISTRAR

POULTON ROAD (LAND OFF)

Nature of charge and reference to enactment and (where expedient) order, resolution, scheme or other instrument under which it is proposed to be acquired.

PART 1

Where charge registered on behalf of another local authority, name of that authority

Date of registration

3

2

1

GENERAL FINANCIAL CHARGES

DESCRIPTION (BY PLAN OR OTHERWISE) OF LAND AFFECTED BY CHARGE

PART 2 Nature of charge and reference to enactment and (where expedient) order, resolution, scheme or other instrument under which acquired.	1	2	3	4	5	6
Where charge registered on behalf of another local authority, name of that authority	Date of registration of charge	Date of registration on behalf of another local authority, name of that authority	Date of charge	Date of registration	Amount of charge or, where interest is payable, amount of original charge and rate of interest thereon	Date of last Payment
PART 4 Nature of charge, and reference to order scheme, instrument, resolution, covenant, agreement or other document under or by virtue of which charge is created or enforceable.	1	2	3	4	5	6
Where charge registered on behalf of another local authority, name of that authority	Date of registration on behalf of another local authority, name of that authority	Date of registration on behalf of another local authority, name of that authority	Date of charge	Date of registration	Amount of charge or, where interest is payable, amount of original charge and rate of interest thereon	Date of last Payment
PART 2						
PART 4						
PART 5						

Speed

Local Land Charges Register

SIGNATURE OF REGISTRAR

DATE

PART 3

PLANNING CHARGES

(a) Notices registered under section 28(5) or section 112(5) or section 158(5) of the Town and Country Planning Act 1954/1962/1971

Enactment under which notice was registered	Description of land affected	Date of registration	Amount of compensation or payment specified in notice	Particulars of any apportionment of charge contained in notice	Planning decision or order in respect of which payment of compensation giving rise to Charge was made
1	2	3	4	5	6
1	Nature of charge and reference to notice, order, instrument or other document and to enactment under or by virtue of which charge is created or enforceable			Place at which inspection may be made of any document or certified copy thereof, mentioned in column 1	Date of registration

CONDITIONS imposed by the following Town Planning Consents:
Reference number Nature of consent in brief

Conditional approval granted to Wimpey Homes Holdings Ltd., dated 31.1.80 under the provisions of the Town and Country Planning Act 1971 for erection of 5 dwellings plots 363-367. Application No. 02/79/2393.

Council Offices, Thornton.

10.4.80.

DATE

SIGNATURE OF REGISTRAR

POULTON
 POULTON ROAD
 POULTON-LE-FYLDE

SCOUT HALL

DESCRIPTION (BY PLAN OR OTHERWISE) OF LAND AFFECTED BY CHARGE

Nature of charge and reference to enactment and (where expedient) order, resolution, scheme or other instrument under which it is proposed to be acquired.

Where charge registered on behalf of another local authority, name of that authority

Date of registration

PART 1

GENERAL FINANCIAL CHARGES

ART 2 Nature of charge and reference to enactment and (where expedient) order, resolution, scheme or other instrument under which acquired.	1 Where charge registered on behalf of another local authority, name of that authority	2 Date of Charge	3 Date of registration of charge	4 Amount of charge or, where interest is payable, amount of original charge and rate of interest thereon.	5 Date of last Payment	6 Balance of original charge outstanding at date of last payment.
ART 4 Nature of charge; and reference to order scheme, instrument, resolution, covenant, agreement or other document under or by virtue of which charge is created or enforceable.	1 Where charge registered on behalf of another local authority, name of that authority.	2 Place at which inspection may be made of any document (other than a public general statute) or certified copy thereof, mentioned in column 1.	3 Date of registration	4 Date of registration	5 Date of registration	6 Date of registration
ART 5) ABOVE						

Local Land Charges Register

Speed-flex

SIGNATURE OF REGISTRAR

DATE

PART 3 PLANNING CHARGES					
1	2	3	4	5	6
Nature of change and reference to notice, order, instrument or other document and to enactment under or by virtue of which charge is created or enforceable.	Description of land affected	Date of registration	Amount of compensation or payment specified in notice.	Particulars of any apportionment of charge contained in notice	Planning decision or order in respect of which payment of compensation giving rise to Charge was made.
(a) Notices registered under section 28(5) or section 112(5) or section 158(5) of the Town and Country Planning Acts 1954/1962/1971 Nature of change and reference to notice, order, instrument or other document and to enactment under or by virtue of which charge is created or enforceable. CONDITIONS imposed by the following Town Planning Consents: Reference number <u>TOWN AND COUNTRY PLANNING ACT 1971</u> Planning Permission dated 26/5/88 No.02/88/0601 granted to First Carleton Scouts for Extension to form Garage and Store <u>Subject to Conditions</u>				Not of the order of Section 28 (5) or 112(5) or 158(5) of the Acts 1954/1962/1971 only Particulars of any apportionment of charge contained in notice	

1	2	3
Place at which inspection may be made of any document or certified copy thereof, mentioned in column 1	Date of registration	Date of registration
Wyre Civic Centre Poulton-le-Fyilde	5th July 1988	

DATE

SIGNATURE OF REGISTRAR

**PUDDLE HOUSE LANE
POULTON**

LAND

PART 1

Nature of charge and reference to enactment and (where expedient) order, resolution, scheme or other instrument under which it is proposed to be acquired.

Where charge registered on behalf of another local authority, name of that authority

Date of registration

3

2

1

GENERAL FINANCIAL CHARGES

DESCRIPTION (BY PLAN OR OTHERWISE) OF LAND AFFECTED BY CHARGE

PART 2 Nature of charge and reference to enactment and (where expedient) order, resolution, scheme or other instrument under which acquired.	1	2	3	4	5	6	7
Where charge registered on behalf of another local authority, name of that authority	Date of registration	Date of charge	Date of registration of charge	Amount of charge or, where interest is payable, amount of original charge and rate of interest thereon	Date of last Payment	Balance of original charge outstanding at date of last payment	Date of registration
<p>PART 4 Nature of charge; and reference to order scheme, instrument, resolution, covenant, agreement or other document under or by virtue of which charge is created or enforceable.</p>	1	2	3	4	5	6	7
<p>PART 5 MISCELL- ANEOUS</p>	1	2	3	4	5	6	7

DATE

SIGNATURE OF REGISTRAR

PART 3 PLANNING CHARGES				Not under Section 28 (5) or 112(5) or 158(5) of the Acts 1954/1962/1971 only	
1	2	3	4	5	6
Enactment under which notice was registered	Description of land affected	Date of registration	Amount of compensation or payment specified in notice	Particulars of any apportionment of charge contained in notice	Planning decision or order in respect of which payment of compensation giving rise to charge was made

(a) Notice registered under section 28(5) or section 112(5) or section 158(5) of the Town and Country Planning Acts 1954/1962/1971

Nature of change and reference to notice, order, instrument or other document and to enactment under or by virtue of which charge is created or enforceable

1 CONDITIONS imposed by the following Town Planning Consents: Nature of consent in brief

Order for the Revocation of Planning Permission No. 3/4/3872(69/56) dated 11th April, 1969, in respect of the proposed erection of a bungalow on land off Puddle House Lane. Effective date of the Order - 4th November, 1969.

Order for the Revocation of Planning Permission No. 3/4/3971(69/245) dated 16th December, 1969, in respect of a detached house and garage on land at Puddle House Lane. Effective date of the Order - 26th August, 1970.

Order for the Revocation of Planning Permission No. 3/4/4923 dated 21st November, 1973, in respect of a detached house and garage at Fairfield Nursery, Puddle House Lane. Order dated 23. 1.76.

Place at which inspection may be made of any document or certified copy thereof, mentioned in column 1

WYRE CIVIC CENTRE
POULTON-LE-FYLDE
WYRE CIVIC CENTRE
POULTON-LE-FYLDE
WYRE CIVIC CENTRE
POULTON-LE-FYLDE

Date of registration

4.11.69.
26. 8.70.
9. 3.76

DATE

SIGNATURE OF REGISTRAR

POULTON ROAD
POULTON

REAR OF AND ADJOINING CASTLE GARDENS HOTEL
TREE PRESERVATION ORDER (AS PER PLAN NO. 251)

PART 1
Nature of charge and reference to enactment and (where expedient) order, resolution, scheme or other instrument under which it is proposed to be acquired.

PART 2

GENERAL FINANCIAL CHARGES

DESCRIPTION (BY PLAN OR OTHERWISE) OF LAND AFFECTED BY CHARGE						
1	2	3	4	5	6	7
Nature of charge and reference to enactment and (where expedient) order, resolution, scheme or other instrument under which it is proposed to be acquired.	Where charge registered on behalf of another local authority, name of that authority	Date of registration	Amount of charge or, where interest is payable, amount of original charge and rate of interest thereon	Date of last Payment	Balance of original charge outstanding at date of last payment	
1	2	3	4	5	6	7
Nature of charge; and reference to order scheme, instrument, resolution, covenant, agreement or other document under or by virtue of which charge is created or enforceable.	Where charge registered on behalf of another local authority, name of that authority	Date of registration	Where charge registered on behalf of another local authority, name of that authority	Place at which inspection may be made of any document (other than a public general statute) or certified copy thereof, mentioned in column 1	Date of registration	
1	2	3	4	5	6	7
PART 2						
SPECIFIC FINANCIAL CHARGES						
PART 4						
MISCELLANEOUS						
PART 5						
ID ABOVE						

PART 3

PLANNING CHARGES

(a) Notices registered under section 122(3) or section 122(5) of the Town and Country Planning Acts 1954/1962/1971

1 Enactment under which notice was registered	2 Description of land affected	3 Date of registration	4 Amount of compensation or payment specified in notice	5 Particulars of any apportionment of charge contained in notice	6 Planning decision or order in respect of which payment of compensation giving rise to charge was made
1	<p>POULTON-LE-FYLDE URBAN DISTRICT COUNCIL TREE PRESERVATION ORDER 1968</p> <p>Tree Preservation Order made on the 10th June, 1968, under Section 29 of the Town and Country Planning Act, 1962, and Section 16 of the Civic Amenities Act, 1967, operative from the 11th June, 1968, and confirmed with modification on 10th December, 1968, by the Minister of Housing and Local Government.</p>			<p>Place at which inspection may be made of any document or certified copy thereof, mentioned in column 1</p> <p>Town Hall, Poulton.</p>	<p>Date of registration</p> <p>10.12.68.</p>

Nature of charge and reference to notice, order, instrument or other document and to enactment under or by virtue of which charge is created or enforceable

CONDITIONS imposed by the following Town Planning Consents:

Reference number

Nature of consent in brief

DATE

SIGNATURE OF REGISTRAR

PUDDLE HOUSE LANE
POULTON

Nature of charge and reference to enactment and (where expedient) order, resolution, scheme or other instrument under which it is proposed to be acquired.

Where charge registered on behalf of another local authority, name of that authority

1

Date of registration

2

Where charge registered on behalf of another local authority, name of that authority

3

Amount of charge or, where interest is payable, amount of original charge and rate of interest thereon

4

Date of registration

5

Balance of original charge outstanding at date of last payment

6

DESCRIPTION (BY PLAN OR OTHERWISE) OF LAND AFFECTED BY CHARGE

PART 2	Nature of charge and reference to enactment and (where expedient) order, resolution, scheme or other instrument under which acquired.	Where charge registered on behalf of another local authority, name of that authority	Date of Charge	Date of registration of charge	Amount of charge or, where interest is payable, amount of original charge and rate of interest thereon	Date of last Payment	Balance of original charge outstanding at date of last payment
PART 4	Nature of charge; and reference to order scheme, instrument, resolution, covenant, agreement or other document under or by virtue of which charge is created or enforceable.	Where charge registered on behalf of another local authority, name of that authority	1	2	Where charge registered on behalf of another local authority, name of that authority	3	4
PART 5	ND ABOVE						

SPECIFIC FINANCIAL CHARGES

MISCELLANEOUS

alamazoo
3-688631-210x300

Local Land Charges Register

SIGNATURE OF REGISTRAR

DATE

Speedflex

PART 3

PLANNING CHARGES

(a) Notices registered under section 28(5) or section 112(5) of the Town and Country Planning Acts 1954/1962/1971

1 Enactment under which notice was registered	2 Description of land affected	3 Date of registration	4 Amount of compensation or payment specified in notice	5 Particulars of any apportionment of charge contained in notice	6 Planning decision or order in respect of which payment of compensation giving rise to charge was made
1	POULTON-LE-FYLDE URBAN DISTRICT COUNCIL TREE PRESERVATION ORDER 1968	10.12.68.		Town Hall, Poulton.	

Nature of charge and reference to notice, order, instrument or other document and to enactment under or by virtue of which charge is created or enforceable

1 Place at which inspection may be made of any document or certified copy thereof, mentioned in column 1

2 Date of registration

3

Other planning charges

CONDITIONS imposed by the following Town Planning Consents:

Reference number

Nature of consent in brief

POULTON-LE-FYLDE URBAN DISTRICT COUNCIL TREE PRESERVATION ORDER 1968

Three Preservation Order made on the 10th June, 1968, under Section 29 of the Town and Country Planning Act, 1962, and Section 16 of the Civic Amenities Act, 1967, operative from the 11th June, 1968, and confirmed with modification on 10th December, 1968, by the Minister of Housing and Local Government.

Town Hall, Poulton.

10.12.68.

DATE

SIGNATURE OF REGISTRAR

PUDDLEHOUSE LANE
POULTRON

PUDDLE HOUSE

PART 1
 Nature of charge and reference to enactment and (where expedient) order, resolution, scheme or other instrument under which it is proposed to be acquired.

1	2	3	4	5	6
Where charge registered on behalf of another local authority, name of that authority	Date of registration	Amount of charge or, where interest is payable, amount of original charge and rate of interest thereon	Date of last Payment	Balance of original charge outstanding at date of last payment	Date of registration

1	2	3	4	5	6
Nature of charge and reference to enactment and (where expedient) order, resolution, covenant, agreement or other document under or by virtue of which charge is created or enforceable.	Where charge registered on behalf of another local authority, name of that authority	Date of registration of charge	Amount of charge or, where interest is payable, amount of original charge and rate of interest thereon	Date of last Payment	Balance of original charge outstanding at date of last payment

GENERAL FINANCIAL CHARGES

PART 2
 Nature of charge and reference to enactment and (where expedient) order, resolution, scheme or other instrument under which acquired.

PART 4
 Nature of charge, and reference to order scheme, instrument, resolution, covenant, agreement or other document under or by virtue of which charge is created or enforceable.

PART 5
 AND ABOVE

SIGNATURE OF REGISTRAR

DATE

PART 3 PLANNING CHARGES			(a) Notices registered under section 28(5) or section 112(5) or section 138(5) of the Town and Country Planning Act 1954/1962/1971		
1	2	3	4	5	6
Enactment under which notice was registered	Description of land affected	Date of registration	Amount of compensation or payment specified in notice	Particulars of any appointment or charge contained in notice	Planning decision or order in respect of which payment or compensation giving rise to charge was made
1					

Other planning charges

CONDITIONS imposed by the following Town Planning Consents:

Reference number

Nature of consent in brief

Town and Country Planning Act 1971 Section 87

Enforcement Notice dated 18th June, 1981, served upon the owner/occupier to remove motor vehicle from land bordered on the north and west by Puddlehouse Lane, Poulton-le-Flyde (shown on plan No. 345) Notice to take effect at the end of a period of 28 days beginning with 20th June, 1981.

1	2	3
Place at which inspection may be made of any document or certified copy thereof, mentioned in column 1	Date of registration	
Town Hall, Poulton.	27. 8. 81.	

DATE

SIGNATURE OF REGISTRAR

POULTON ROAD
POULTON

LAND EAST OF CASTLE GARDENS HOTEL

PART 1

Nature of charge and reference to enactment and (where expedient) order, resolution, scheme or other instrument under which it is proposed to be acquired.

Where charge registered on behalf of another local authority, name of that authority

Date of registration

3

GENERAL FINANCIAL CHARGES

DESCRIPTION (BY PLAN OR OTHERWISE) OF LAND AFFECTED BY CHARGE

PART 2	Nature of charge and reference to enactment and (where expedient) order, resolution, scheme or other instrument under which acquired.	Where charge registered on behalf of another local authority, name of that authority	Date of Charge	Date of registration of charge	Amount of charge or, where interest is payable, amount of original charge and rate of interest thereon	Date of last Payment	Balance of original charge outstanding at date of last payment
PART 4	Nature of charge; and reference to order scheme, instrument, resolution, covenant, agreement or other document under or by virtue of which charge is created or enforceable.	Where charge registered on behalf of another local authority, name of that authority	1	2	4	3	Date of registration
MISCELLANEOUS							
PART 5	AND ABOVE						

PART 3

PLANNING CHARGES

(a) Notices registered under section 28(5) or section 112(5) of the Town and Country Planning Act 1954/1962/1971

No. of 1. under Section 28(5) or 112(5) of 1954/1962/1971 only

Enactment under which notice was registered 1

Description of land affected 2

Date of registration 3

Amount of compensation or payment specified in notice 4

Particulars of any apportionment of charge contained in notice 5

Planning decision or order in respect of which payment of compensation giving rise to Charge was made 6

Nature of charge and reference to notice, order, instrument or other document and to enactment under or by virtue of which charge is created or enforceable

Place at which inspection may be made of any document or certified copy thereof, mentioned in column 1

Date of registration

Other planning charges

Reference number

Nature of consent in brief

Three Preservation Order No. 2. 1975 (Poulton Rd. Carleton) Town and Country Planning Act 1971 - Sections 60 and 61 Forestry Act 1967. Land east of Castle Gardens Hotel, Poulton Road, Carleton, immediately adjacent to the Hotel car park and North of Poulton Road.

Town Hall, Poulton.

11. 6. 75.

DATE

SIGNATURE OF REGISTRAR

(Flow covered "Village Walk")

QUEENSWAY,
ROTHMUNDON - I.R. - WY17 1DE

Nature of charge and reference to enactment and (where expedient) order, resolution, scheme or other instrument under which it is proposed to be acquired.

Where charge registered on behalf of another local authority, name of that authority

Date of registration

Balance of original charge outstanding at date of last payment.

Date of registration

DESCRIPTION (BY PLAN OR OTHERWISE) OF LAND AFFECTED BY CHARGE

PART 1

GENERAL FINANCIAL CHARGES

PART 2

Nature of charge and reference to enactment and (where expedient) order, resolution, scheme or other instrument under which acquired.

Where charge registered on behalf of another local authority, name of that authority

Date of Charge

Date of registration of charge

Date of registration

Amount of charge or, where interest is payable, amount of original charge and rate of interest thereon.

Date of last Payment

Balance of original charge outstanding at date of last payment.

SPECIFIC FINANCIAL CHARGES

PART 4

Nature of charge; and reference to order, scheme, instrument, resolution, covenant, agreement or other document under or by virtue of which charge is created or enforceable.

Where charge registered on behalf of another local authority, name of that authority

Where charge registered on behalf of another local authority, name of that authority

Place at which inspection may be made of any document (other than a public general statute) or certified copy thereof, mentioned in column 1.

Date of registration

MISCELLANEOUS

PART 5 AND ABOVE

PART 3 PLANNING CHARGES		(a) Notices registered under section 112(5) or section 158(5) of the Town and Country Planning Act 1952/1962		Not for Section 28 (5) or 112(5) or 158(5) of the 1954/1962/1971 only		Planning decision or order in respect of which payment of compensation giving rise to Charge was made.	
1	2	3	4	5	6	7	8
Enactment under which notice was registered	Description of land affected	Date of registration	Amount of compensation or payment specified in notice.	Particulars of any appointment of charge contained in notice		Date of registration	

Nature of charge and reference to notice, order, instrument or other document and to enactment under or by virtue of which charge is created or enforceable.

CONDITIONS imposed by the following Town Planning Consents:
Reference number Nature of consent in brief

TOWN AND COUNTRY PLANNING ACT 1971
Planning permission No. 02/86/1461 granted to Gladstone Management Services Ltd. for outline application for the construction of single storey retail shopping development day centre with first floor office and associated car parking.
Subject to Conditions.

Place at which inspection may be made of any document or certified copy thereof, mentioned in column 1

Wyre Civic Centre,
Poulton-le-Flyde,
Council Offices, Thornton.

7.7.87

7.7.87

~~Planning permission No. 02/86/1462 granted to Gladstone Management Services Ltd. for listed Building Consent. Demolition of existing Council Chamber and Day Centre Buildings.~~

Council Offices, Thornton.

9.12.87

TOWN AND COUNTRY PLANNING ACT 1971
Planning permission No. 02/87/0725 granted to Gladstone Management Services Ltd. for approval of reserved matters for the construction of a single storey retail shopping development and day centre with associated parking.
Subject to Conditions.

Wyre Civic Centre, Poulton.

10.10.88

TOWN AND COUNTRY PLANNING ACT 1971
Planning permission No. 02/88/1215 granted to Village Trading Co. for 6 No. shop signs.
Subject to Conditions.

DATE

SIGNATURE OF REGISTRAR

**QUEBENSWAY
POULTON**

THE METHODIST CHURCH

PART 1

Nature of charge and reference to enactment and (where expedient) order, resolution, scheme or other instrument under which it is proposed to be acquired.

Where charge registered on behalf of another local authority, name of that authority

Date of registration

GENERAL FINANCIAL CHARGES

DESCRIPTION (BY PLAN OR OTHERWISE) OF LAND AFFECTED BY CHARGE

1	2	3	4	5	6	7
1	2	3	4	5	6	7
<p>PART 2</p> <p>Nature of charge and reference to enactment and (where expedient) order, resolution, scheme or other instrument under which acquired.</p>	<p>Where charge registered on behalf of another local authority, name of that authority</p>	<p>Date of Charge</p>	<p>Date of registration of charge</p>	<p>Amount of charge or, where interest is payable, amount of original charge and rate of interest thereon</p>	<p>Date of last Payment</p>	<p>Balance of original charge outstanding at date of last payment</p>
<p>PART 4</p> <p>Nature of charge: and reference to order scheme, instrument, resolution, covenant, agreement or other document under or by virtue of which charge is created or enforceable.</p>	<p>Where charge registered on behalf of another local authority, name of that authority</p>	<p>1</p>	<p>2</p>	<p>Place at which inspection may be made of any document (other than a public general statute) or certified copy thereof, mentioned in column 1</p>	<p>3</p>	<p>Date of registration</p>
<p>PART 5</p> <p>AND ABOVE</p>						

SPECIFIC FINANCIAL CHARGES

MISCELLANEOUS

DATE

SIGNATURE OF REGISTRAR

PART 3 PLANNING CHARGES		(a) Notices registered under section 28(5) or section 112(5) or section 138(5) of the Town and Country Planning Act 1954/1962/1971		Notified under Section 28 (5) or 112(5) or 138(5) of the Act 1954/1962/1971 only		Planning decision or order in respect of which payment of compensation giving rise to charge was made	
1	2	3	4	5	6		
Enactment under which notice was registered	Description of land affected	Date of registration	Amount of compensation or payment specified in notice	Particulars of any apportionment of charge contained in notice	Date of registration		

1) Other planning charges

Nature of charge and reference to notice, order, instrument or other document and to enactment under or by virtue of which charge is created or enforceable

CONDITIONS imposed by the following Town Planning Consents:

Reference number

Nature of consent in brief

Conditional approval granted to The Methodist Church dated 17.9.81. under the provisions of the Town and Country Planning Act 1971 for erection of first floor extension to provide additional school room. Application No. 02/81/1284.

Conditional approval granted to Mr. S.S.Willier dated 30.12.81 under the provisions of the Town and Country Planning Act 1971 for erection of Scout Hut. Application No. 02/81/1673.

TOWN AND COUNTRY PLANNING ACT 1971

Planning permission No. 02/87/0053 granted to J.S. Willier for retention of Scout Hut. Subject to Conditions.

TOWN AND COUNTRY PLANNING ACT 1990

Planning permission No. 02/92/0489 granted to R. Halllett 3rd June 1992 for retention of scout hut. Subject to Conditions.

Place at which inspection may be made of any document or certified copy thereof, mentioned in column 1

2

Date of registration

3

Council Offices, Thornton.

" "

Council Offices, Thornton.

Myre Civic Centre, Poulton.

1.10.81.

3. 2.82.

7.7.87

12.6.92

DATE

SIGNATURE OF REGISTRAR

QUEENSWAY LODGE HOME FOR THE ELDERLY

QUEENSWAY,
BOULTON, LEFYLDE

Nature of charge and reference to enactment and (where expedient) order, resolution, scheme or other instrument under which it is proposed to be acquired.

PART 1

Where charge registered on behalf of another local authority, name of that authority

2

Date of registration

3

DESCRIPTION (BY PLAN OR OTHERWISE) OF LAND AFFECTED BY CHARGE

1 Nature of charge registered on behalf of another local authority, name of that authority	2 Date of Charge	3 Date of registration of charge	4 Amount of charge or, where interest is payable, amount of original charge and rate of interest thereon.	5 Date of last Payment	6 Balance of original charge outstanding at date of last payment.
PART 2 Nature of charge and reference to enactment and (where expedient) order, resolution, scheme or other instrument under which acquired.					
PART 4 Nature of charge; and reference to order scheme, instrument, resolution, covenant, agreement or other document under or by virtue of which charge is created or enforceable.	1	2 Where charge registered on behalf of another local authority, name of that authority.	4 Place at which inspection may be made of any document (other than a public general statute) or certified copy thereof, mentioned in column 1.	3 Date of registration	4
PART 5 ID ABOVE					

GENERAL FINANCIAL CHARGES

Local Land Charges Register

Speedflex

(a) Notices registered under section 28(5) or section 112(5) or section 158(5) of the Town and Country Planning Act 1954/1962/1971

PART 3
PLANNING CHARGES

1	2	3	4	5	6
Enactment under which notice was registered	Description of land affected	Date of registration	Amount of compensation or payment specified in notice.	Particulars of any apportionment of charge contained in notice	Planning decision or order in respect of which payment of compensation giving rise to Charge was made.

Nature of charge and reference to notice, order, instrument or other document and to enactment under or by virtue of which charge is created or enforceable.

Place at which inspection may be made of any document or certified copy thereof, mentioned in column 1

Date of registration

CONDITIONS imposed by the following Town Planning Consents:
Reference number Nature of consent in brief

Myre Civic Centre, Poulton.

7.6.94

TOWN AND COUNTRY PLANNING ACT 1990
Planning permission No. 02/94/225 granted to Lancashire County Council's Social Services Committee 24th May 1994, by L.C.C. for proposed change of use of former residential staff house to office accommodation for an intensive home care service unit at Queensway Lodge Home for the Elderly.
Subject to Conditions.

DATE

SIGNATURE OF REGISTRAR

QUEENSWAY,
POULTON-L.E.-FYLDE.

QUEENSWAY SURGERY

DESCRIPTION (BY PLAN OR OTHERWISE) OF LAND AFFECTED BY CHARGE

Nature of charge and reference to enactment and (where expedient) order, resolution, scheme or other instrument under which it is proposed to be acquired.

Where charge registered on behalf of another local authority, name of that authority

Date of registration

Where charge registered on behalf of another local authority, name of that authority

Date of registration

Amount of charge or, where interest is payable, amount of original charge and rate of interest thereon.

Date of last Payment

Balance of original charge outstanding at date of last payment.

Where charge registered on behalf of another local authority, name of that authority

Date of registration

Where charge registered on behalf of another local authority, name of that authority

Date of registration

Place at which inspection may be made of any document (other than a public general statute) or certified copy thereof, mentioned in column 1.

Date of registration

PART 1

GENERAL FINANCIAL CHARGES

PART 2

Nature of charge and reference to enactment and (where expedient) order, resolution, scheme or other instrument under which acquired.

Where charge registered on behalf of another local authority, name of that authority

Date of Charge

Date of registration

Date of registration

Date of registration

Amount of charge or, where interest is payable, amount of original charge and rate of interest thereon.

Date of last Payment

Balance of original charge outstanding at date of last payment.

SPECIFIC FINANCIAL CHARGES

PART 4

Nature of charge: and reference to order scheme, instrument, resolution, covenant, agreement or other document under or by virtue of which charge is created or enforceable.

Where charge registered on behalf of another local authority, name of that authority.

Where charge registered on behalf of another local authority, name of that authority.

Where charge registered on behalf of another local authority, name of that authority.

Place at which inspection may be made of any document (other than a public general statute) or certified copy thereof, mentioned in column 1.

Date of registration

MISCELLANEOUS

PART 5
LAND ABOVE

PART 3

PLANNING CHARGES

(a) Notices registered under section 28(5) or section 112(5) of the Town and Country Planning Acts 1954/1962/1971

1 Enactment under which notice was registered	2 Description of land affected	3 Date of registration	4 Amount of compensation or payment specified in notice.	5 Particulars of any appointment of charge contained in notice	6 Planning decision or order in respect of which payment of compensation giving rise to Charge was made.

Nature of charge and reference to notice, order, instrument or other document and to enactment under or by virtue of which charge is created or enforceable.

Place at which inspection may be made of any document or certified copy thereof, mentioned in column 1.

Date of registration

CONDITIONS imposed by the following Town Planning Consents:
Reference number Nature of consent in brief

Poulton-le-Ferne, Council Offices, Thornton.

18.11.87

TOWN AND COUNTRY PLANNING ACT 1971
Planning permission No. 02/87/1169 granted to Dr. J.D. Edge for rear extension to doctors surgery.
Subject to Conditions.

DATE

SIGNATURE OF REGISTRAR

QUEENS SQUARE/MARKET PLACE,
POUL TON-LE-FYLDE.

Nature of charge and reference to enactment and (where expedient) order, resolution, scheme or other instrument under which it is proposed to be acquired.

PART 1

Where charge registered on behalf of another local authority, name of that authority

2

Date of registration

3

DESCRIPTION (BY PLAN OR OTHERWISE) OF LAND AFFECTED BY CHARGE

Nature of charge and reference to enactment and (where expedient) order, resolution, scheme or other instrument under which it is acquired.	Where charge registered on behalf of another local authority, name of that authority	Date of registration	Amount of charge or, where interest is payable, amount of original charge and rate of interest thereon.	Date of last Payment	Balance of original charge outstanding at date of last payment.
Nature of charge and reference to enactment and (where expedient) order, resolution, scheme or other instrument under which it is acquired.	Where charge registered on behalf of another local authority, name of that authority	Date of registration	Date of charge of charge	Where charge registered on behalf of another local authority, name of that authority	Place at which inspection may be made of any document (other than a public general statute) or certified copy thereof, mentioned in column 1.
Nature of charge and reference to enactment and (where expedient) order, resolution, scheme or other instrument under which it is acquired.	Where charge registered on behalf of another local authority, name of that authority	Date of Charge	Date of registration	Where charge registered on behalf of another local authority, name of that authority	Date of registration
PART 2					
PART 4					
SCCELLANEUOUS					
PART 5					
AND ABOVE					

GENERAL FINANCIAL CHARGES

PART 3 PLANNING CHARGES				Notice of the Particulars of any appointment of charge contained in notice	Per Section 28 (5) or 112(5) or 158(5) of the Town and Country Planning Act 1954/1962/1971 only	Planning decision or order in respect of which payment of compensation giving rise to Charge was made.
1	2	3	4	5	6	7
Enactment under which notice was registered	Description of land affected	Date of registration	Amount of compensation or payment specified in notice.	Particulars of any appointment of charge contained in notice	Planning decision or order in respect of which payment of compensation giving rise to Charge was made.	Date of registration

(a) Notices registered under section 28(5) or section 112(5) or section 158(5) of the Town and Country Planning Act 1954/1962/1971

Nature of charge and reference to notice, order, instrument or other document and to enactment under or by virtue of which charge is created or enforceable.

CONDITIONS imposed by the following Town Planning Consents:
Reference number Nature of consent in brief

TOWN AND COUNTRY PLANNING ACT 1971

Planning Permission No. 02/91/0002, dated 02/01/91, granted to E.D. Thompson for CONSERVATION AREA CONSENT FOR THE PARTIAL DEMOLITION AND REBUILDING OF BUILDING.
Subject to Conditions.

Place at which inspection may be made of any document or certified copy thereof, mentioned in column 1

Wyre Civic Centre
Poulton-le-Flyde.

Date of registration

15.04.91

DATE

SIGNATURE OF REGISTRAR

QUEENS SQUARE/MARKET PLACE,
POULTON-LE-FYLDE.

1A/1B Queens Square and 22 Market Place.

Nature of charge and reference to enactment and (where expedient) order, resolution, scheme or other instrument under which it is proposed to be acquired.

PART 1

Where charge registered on behalf of another local authority, name of that authority

Date of registration

3

DESCRIPTION (BY PLAN OR OTHERWISE) OF LAND AFFECTED BY CHARGE

1 Nature of charge registered on behalf of another local authority, name of that authority	2 Date of registration	3 Date of charge	4 Amount of charge or, where interest is payable, amount of original charge and rate of interest thereon.	5 Date of last Payment	6 Balance of original charge outstanding at date of last payment.
PART 2 Nature of charge and reference to enactment and (where expedient) order, resolution, scheme or other instrument under which it is proposed to be acquired.					
PART 4 Nature of charge; and reference to order, scheme, instrument, resolution, covenant, agreement or other document under or by virtue of which charge is created or enforceable.	1	2 Where charge registered on behalf of another local authority, name of that authority.	3 Date of registration of charge	4 Place at which inspection may be made of any document (other than a public general statute) or certified copy thereof, mentioned in column 1.	5 Date of registration
SCCELLANEIOUS					
PART 5 AND ABOVE					

GENERAL FINANCIAL CHARGES

PART 3

PLANNING CHARGES

(a) Notices registered under section 28(5) or section 112(5) or section 158(5) of the Town and Country Planning Acts 1971

1 Enactment under which notice was registered	2 Description of land affected	3 Date of registration	4 Amount of compensation or payment specified in notice.	5 Particulars of any apportionment of charge contained in notice	6 Planning decision or order in respect of which payment of compensation giving rise to Charge was made.

Not of 11
for Section 28 (5) or 112(5) or 158(5)
3 1954/1962/1971 only

Nature of charge and reference to notice, order, instrument or other document and to enactment under or by virtue of which charge is created or enforceable.

1

CONDITIONS imposed by the following Town Planning Consents:
Reference number

Nature of consent in brief

TOWN AND COUNTRY PLANNING ACT 1971

Planning Permission No. 02/91/0001, dated 02.01.91, granted to E.D. Thompson for NEW SHOP FRONTS AND ALTERATIONS TO ELEVATION, PLUS CHANGE OF USE OF FIRST FLOOR FLAT TO SALES AND SECOND FLOOR TO OFFICE/STORAGE.
Subject to Conditions.

Place at which inspection may be made of any document or certified copy thereof, mentioned in column 1

Wyre Civic Centre
Poulton-le-Flyde.

2
Date of registration

15.04.91

3

DATE

SIGNATURE OF REGISTRAR

QUEENS SQUARE,
POULTON-LE-FYLDE.

Nature of charge and reference to enactment and (where expedient) order, resolution, scheme or other instrument under which it is proposed to be acquired.

Where charge registered on behalf of another local authority, name of that authority

Date of registration

3

PART 1

GENERAL FINANCIAL CHARGES

DESCRIPTION (BY PLAN OR OTHERWISE) OF LAND AFFECTED BY CHARGE

PART 2

Nature of charge and reference to enactment and (where expedient) order, resolution, scheme or other instrument under which acquired.

Where charge registered on behalf of another local authority, name of that authority

Date of Charge

3

Date of registration of charge

4

Amount of charge or, where interest is payable, amount of original charge and rate of interest thereon.

Date of last Payment

6

Balance of original charge outstanding at date of last payment.

SPECIFIC FINANCIAL CHARGES

PART 4

Nature of charge; and reference to order scheme, instrument, resolution, covenant, agreement or other document under or by virtue of which charge is created or enforceable.

Where charge registered on behalf of another local authority, name of that authority.

2

Place at which inspection may be made of any document (other than a public general statute) or certified copy thereof, mentioned in column 1.

Date of registration

4

CELLANEIOUS

PART 5
AND ABOVE

PART 3

PLANNING CHARGES

(a) Notices registered under section 28(5) or section 112(5) or section 158(5) of the Town and Country Planning Acts 1971

No. of 1 under Section 28(5) or 112(5) or 158(5) of the 1954/1962/1971 Act

1 Enactment under which notice was registered	2 Description of land affected	3 Date of registration	4 Amount of compensation or payment specified in notice.	5 Particulars of any apportionment of charge contained in notice	6 Planning decision or order in respect of which payment of compensation giving rise to Charge was made.	3 Date of registration
b) Other planning charges Nature of charge and reference to notice, order, instrument or other document and to enactment under or by virtue of which charge is created or enforceable. Reference number Nature of consent in brief TOWN AND COUNTRY PLANNING ACT 1990 Planning permission No. 02/93/1257 granted to Mr. S. Sykes 15th November 1993 for first floor rear extension. Subject to Conditions.	Wyre Civic Centre, Poulton.	1.12.93	Place at which inspection may be made of any document or certified copy thereof, mentioned in column 1	2	3	

DATE

SIGNATURE OF REGISTRAR

20. 10. 93 Sykes Sykes

ROBINS LANE,
CARLETON, POULTON-LE-FYLDE

Nature of charge and reference to enactment and (where expedient) order, resolution, scheme or other instrument under which it is proposed to be acquired.

PART 1

Where charge registered on behalf of another local authority, name of that authority

Date of registration

2

3

DESCRIPTION (BY PLAN OR OTHERWISE) OF LAND AFFECTED BY CHARGE

PART 2 SPECIFIC FINANCIAL CHARGES	Nature of charge and reference to enactment and (where expedient) order, resolution, scheme or other instrument under which it is acquired.	Where charge registered on behalf of another local authority, name of that authority	Date of Charge	Date of registration of charge	Amount of charge or, where interest is payable, amount of original charge and rate of interest thereon.	Date of last Payment	Balance of original charge outstanding at date of last payment.
PART 4	Nature of charge; and reference to order scheme, instrument, resolution, covenant, agreement or other document under or by virtue of which charge is created or enforceable.	Where charge registered on behalf of another local authority, name of that authority.	Where charge registered on behalf of another local authority, name of that authority.	Place at which inspection may be made of any document (other than a public general statute) or certified copy thereof, mentioned in column 1.	Date of registration	Date of registration	Date of registration
PART 5 AND ABOVE							
PART 4							
PART 5 AND ABOVE							

GENERAL FINANCIAL CHARGES

PART 3						
PLANNING CHARGES	Enactment under which notice was registered	Description of land affected	Date of registration	Amount of compensation or payment specified in notice.	Particulars of any apportionment of charge contained in notice	Planning decision or order in respect of which payment of compensation giving rise to Charge was made.
	1	2	3	4	5	6
(a) Notices registered under section 28(5) or section 158(5) of the Town and Country Planning Acts 1954/1962/1971					Not under Section 28(5) or 112(5) or 158(5) of T.C.P.A.	

Nature of change and reference to notice, order, instrument or other document and to enactment under or by virtue of which charge is created or enforceable.

1

CONDITIONS imposed by the following Town Planning Consents:
 Reference number: TOWN AND COUNTRY PLANNING ACT 1971
 Planning permission No. 02/89/2057 granted to Mr. Ormrod for proposed dwelling attached to existing house.
 Subject to Conditions.

Place at which inspection may be made of any document or certified copy thereof, mentioned in column 1

Wyre Civic Centre, Poulton.

2 registration

6.2.90

3 Date of registration

b) Other Planning charges

DATE

SIGNATURE OF REGISTRAR

ROBSON WAY
POULTON.

UNIT 29.

PART 1		1	2	3	4	5	6	7	
Nature of charge and reference to enactment and (where expedient) order, resolution, scheme or other instrument under which it is proposed to be acquired.		Where charge registered on behalf of another local authority, name of that authority	Date of registration	Where charge registered on behalf of another local authority, name of that authority	Date of charge	Date of registration	Amount of charge or, where interest is payable, amount of original charge and rate of interest thereon	Date of last Payment	Balance of original charge outstanding at date of last payment
PART 2	Nature of charge and reference to enactment and (where expedient) order, resolution, scheme or other instrument under which acquired.	1	2	3	4	5	6	7	8
PART 4	Nature of charge; and reference to order scheme, instrument, resolution, covenant, agreement or other document under or by virtue of which charge is created or enforceable.	1	2	3	4	5	6	7	8
PART 5	AD ABOVE								

GENERAL FINANCIAL CHARGES

PART 3
PLANNING CHARGES

(a) Notices registered under section 112(5) or section 158(5) of the Town and Country Planning Acts 1954/1962/1971

Enactment under which notice was registered
 1

Description of land affected
 2

Date of registration
 3

Amount of compensation or payment specified in notice
 4

Particulars of any apportionment of charge contained in notice
 5

Planning decision or order in respect of which payment of compensation giving rise to Charge was made
 6

No. of Section 28 (3) or 112(5) or 158(5) of 1954/1962/1971 only

Other Planning charges

CONDITIONS imposed by the following Town Planning Consents:
 Reference number Nature of consent in brief

1

Place at which inspection may be made of any document or certified copy thereof, mentioned in column 1

2

Conditional approval granted to Fyldes Wines dated 17. 4.80 under the provisions of the Town and Country Planning Act 1971 for proposed first floor extension to form offices. Application No. 02/80/0248.

Conditional approval granted to Fyldes Wines Ltd., dated 8.1.81 under the provisions of the Town and Country Planning Act 1971 for temporary office accommodation two portakabins Application No. 02/80/2040.

Sole condition imposed refers to time limit date of expiry 8.1.83.

Wyre Civic Centre,
 Poulton-le-Fyde,
 Council

19. 5.80

28. 1.81.

DATE

SIGNATURE OF REGISTRAR

BUILDERS YARD

ROBSON WAY,
POULTON LE FYLDE.

Nature of charge and reference to enactment and (where expedient) order, resolution, scheme or other instrument under which it is proposed to be acquired.

PART 1

Where charge registered on behalf of another local authority, name of that authority

Date of registration

3

DESCRIPTION (BY PLAN OR OTHERWISE) OF LAND AFFECTED BY CHARGE

PART 2

Nature of charge and reference to enactment and (where expedient) order, resolution, scheme or other instrument under which acquired.

1

Where charge registered on behalf of another local authority, name of that authority

2

Date of Charge

3

Date of registration of charge

4

Amount of charge or, where interest is payable, amount of original charge and rate of interest thereon.

5

Date of last Payment

6

Balance of original charge outstanding at date of last payment.

SPECIFIC FINANCIAL CHARGES

PART 4

Nature of charge; and reference to order scheme, instrument, resolution, covenant, agreement or other document under or by virtue of which charge is created or enforceable.

1

Where charge registered on behalf of another local authority, name of that authority.

2

Place at which inspection may be made of any document (other than a public general statute) or certified copy thereof, mentioned in column 1.

3

Date of registration

4

SCCELLANEOUS

PART 5 AND ABOVE

PART 3

PLANNING CHARGES

(a) Notices registered under section 28(5) or section 112(5) or section 158(5) of the Town and Country Planning Acts 1954/1962/1971

1 Enactment under which notice was registered	2 Description of land affected	3 Date of registration	4 Amount of compensation or payment specified in notice.	5 Particulars of any apportionment of charge contained in notice	6 Planning decision or order in respect of which payment of compensation giving rise to Charge was made.
1				No. of notices under Section 28 (5) or 112(5) or 158(5) is 1954/1962/1971 only	

Nature of charge and reference to notice, order, instrument or other document and to enactment under or by virtue of which charge is created or enforceable.

1 Place at which inspection may be made of any document or certified copy thereof, mentioned in column 1

2 Date of registration

(b) Other planning charges
Reference number
Nature of consent in brief

TOWN AND COUNTRY PLANNING ACT 1971

Planning Permission No.02/90/1526 dated 12.10.90 granted to I.A. Robson for FIRST FLOOR FRONT EXTENSION AND REAR TWO STOREY EXTENSION TO OFFICE BUILDING AND CAR PARKING AREA.
Subject to Conditions.

Wyre Civic Centre,
Poulton le Fylde.

4.2.91

DATE

SIGNATURE OF REGISTRAR

ROBSON WAY/BLACKPOOL OLD ROAD
POULTON-LE-FYLDE.

LAND SOUTH SIDE OF ROBSON WAY, REAR OF 381 BLACKPOOL OLD ROAD

PART 1
Nature of charge and reference to enactment and (where expedient) order, resolution, scheme or other instrument under which it is proposed to be acquired.

Where charge registered on behalf of another local authority, name of that authority

Date of registration

DESCRIPTION (BY PLAN OR OTHERWISE) OF LAND AFFECTED BY CHARGE					
1	2	3	4	5	6
Nature of charge and reference to enactment and (where expedient) order, resolution, scheme or other instrument under which it is proposed to be acquired.	Where charge registered on behalf of another local authority, name of that authority	Date of Charge	Date of registration of charge	Amount of charge or, where interest is payable, amount of original charge and rate of interest thereon.	Balance of original charge outstanding at date of last payment.
PART 2 Nature of charge and reference to enactment and (where expedient) order, resolution, scheme or other instrument under which acquired.					
SPECIFIC FINANCIAL CHARGES					
PART 4 Nature of charge, and reference to order scheme, instrument, resolution, covenant, agreement or other document under or by virtue of which charge is created or enforceable.					
SCCELLANEOUS					
PART 5 AND ABOVE					

PART 3 PLANNING CHARGES				Not of L. der Section 28 (5) or 112(5) or 158(5) s 195d/196z/197i only	Planning decision or order in respect of which payment of compensation giving rise to Charge was made.
Enactment under which notice was registered	Description of land affected	Date of registration	Amount of compensation or payment specified in notice.	Particulars of any apportionment of charge contained in notice	6
(a) Notices registered under section 28(5) or section 158(5) of the Town and Country Planning Acts 1954/1962/1971					

1	2	3
Nature of charge and reference to notice, order, instrument or other document and to enactment under or by virtue of which charge is created or enforceable.	Place at which inspection may be made of any document or certified copy thereof, mentioned in column 1	Date of registration
<p>CONDITIONS imposed by the following Town Planning Consents: Nature of consent in brief</p> <p><u>TOWN AND COUNTRY PLANNING ACT 1990</u></p> <p>Planning permission No. 02/91/1044 granted to I.A. Robson 20th September 1991 for erection of 2 storey office building. Subject to Conditions.</p> <p><u>TOWN AND COUNTRY PLANNING ACT 1990</u></p> <p>Planning permission No. 02/96/0490 granted to I. A. Robson Ltd. (Plant Hire Co.) for extension and alterations to existing office building at I.A. Robson Ltd. (Plant Hire Co.), Robsons Way, Carleton, Poulton. Subject to Conditions.</p>	<p>Wyre Civic Centre, Poulton.</p> <p>Wyre Civic Centre, Poulton.</p>	<p>1.10.91</p> <p>19.8.96</p>

Other planning charges

DATE

SIGNATURE OF REGISTRAR

1st 363 10/1/12
 entries also on no. 7

SHERBOURNE CLOSE,
 POULTON-LE-FYLDE.

Nature of charge and reference to enactment and (where expedient) order, resolution, scheme or other instrument under which it is proposed to be acquired.

PART 1

GENERAL FINANCIAL CHARGES

DESCRIPTION (BY PLAN OR OTHERWISE) OF LAND AFFECTED BY CHARGE

ART 2	Nature of charge and reference to enactment and (where expedient) order, resolution, scheme or other instrument under which acquired.	Where charge registered on behalf of another local authority, name of that authority	Date of Charge	Date of registration of charge	Amount of charge or, where interest is payable, amount of original charge and rate of interest thereon	Date of last Payment	Balance of original charge outstanding at date of last payment
ART 4	Nature of charge, and reference to order, instrument, resolution, covenant, agreement or other document under or by virtue of which charge is created or enforceable.	Where charge registered on behalf of another local authority, name of that authority	Where charge registered on behalf of another local authority, name of that authority	Place at which inspection may be made of any document (other than a public general statute) or certified copy thereof, mentioned in column 1	Date of registration		
<p>ART 2</p> <p>GENERAL FINANCIAL CHARGES</p>							
<p>ART 4</p> <p>GENERAL FINANCIAL CHARGES</p>							
<p>ART 5</p> <p>GENERAL FINANCIAL CHARGES</p>							

Speed-flex

Local Land Charges Register

amazon
 100 SYSTEM O-B-689632-210x300

DATE

SIGNATURE OF REGISTRAR

PART 3 PLANNING CHARGES				Not under Section 28 (5) or 112(5) or 158(5) of L. 1954/1962/1971 only	
1	2	3	4	5	6
Enactment under which notice was registered	Description of land affected	Date of registration	Amount of compensation or payment specified in notice	Particulars of any apportionment of charge contained in notice	Planning decision or order in respect of which payment of compensation giving rise to Charge was made

(a) Notices registered under section 28(5) or section 2(5) or section 158(5) of the Town and Country Planning Acts 1954/1962/1971

Nature of charge and reference to notice, order, instrument or other document and to enactment under or by virtue of which charge is created or enforceable

1

CONDITIONS imposed by the following Town Planning Consents:

Reference number: Nature of consent in brief

Conditional approval granted to Wimpey Homes Holdings Ltd. dated 31st January 1980 under the provisions of the Town and Country Planning Act 1971 for erection of 5 dwellings Plots 363-367.
Application No. 02/79/2393

Agreement dated 23rd October 1979 with Wimpey Homes Holdings Ltd. under Section 52 Town and Country Planning Act 1971, regulating development.

Place at which inspection may be made of any document or certified copy thereof, mentioned in column 1

2

Wyre Civic Centre,
Poulton-le-Fylde,
Coun...

Wyre Civic Centre,
Poulton-le-Fylde.

Date of registration

3

10.4.80

4.1.80

DATE

SIGNATURE OF REGISTRAR

SKIPPPOOL AVENUE,
POULTON

Nature of charge and reference to enactment and (where expedient) order, resolution, scheme or other instrument under which it is proposed to be acquired.

PART 1

Where charge registered on behalf of another local authority, name of that authority

1

Date of registration

2

Amount of charge or, where interest is payable, amount of original charge and rate of interest thereon.

4

Date of last payment

5

Balance of original charge outstanding at date of last payment.

6

DESCRIPTION (BY PLAN OR OTHERWISE) OF LAND AFFECTED BY CHARGE

PART 2

Nature of charge and reference to enactment and (where expedient) order, resolution, scheme or other instrument under which acquired.

1

Where charge registered on behalf of another local authority, name of that authority

2

Date of Charge

3

Date of registration of charge

4

Amount of charge or, where interest is payable, amount of original charge and rate of interest thereon.

5

Date of last payment

6

Balance of original charge outstanding at date of last payment.

7

SPECIFIC FINANCIAL CHARGES

PART 4

Nature of charge; and reference to order scheme, instrument, resolution, covenant, agreement or other document under or by virtue of which charge is created or enforceable.

1

Where charge registered on behalf of another local authority, name of that authority.

2

Place at which inspection may be made of any document (other than a public general statute) or certified copy thereof, mentioned in column 1.

3

Date of registration

4

CELLANEIOUS

PART 5 AND ABOVE

PART 3

PLANNING CHARGES

(a) Notices registered under section 12(5) or section 158(5) of the Town and Country Planning Acts 1954/1962/1971

Notified under Section 28 (5) or 112(5) or 158(5) of the 1954/1962/1971 Act.

1 Enactment under which notice was registered	2 Description of land affected	3 Date of registration	4 Amount of compensation or payment specified in notice.	5 Particulars of any apportionment of charges contained in notice	6 Planning decision or order in respect of which payment of compensation giving rise to Charge was made.	Date of registration
1 Nature of charge and reference to notice, order, instrument or other document and to enactment under or by virtue of which charge is created or enforceable.	1 Nature of consent in brief	1 Reference number	1 Nature of consent in brief	1 Place at which inspection may be made of any document or certified copy thereof, mentioned in column 1	2 Date of registration	3
<p>CONDITIONS imposed by the following Town Planning Consents:</p>						
<p>TOWN AND COUNTRY PLANNING ACT 1971</p> <p>Planning permission No. 02/90/0855 granted to Mr. S. Rimmer for 6ft fence to bound curtilage of dwelling. Subject to Conditions.</p> <p>TOWN AND COUNTRY PLANNING ACT 1971 (as amended)</p> <p>Enforcement Notice, issued 28th August 1991, served pursuant to Section 87, to reduce the height of the said fence to one metre in height or less above ground level or, alternatively, remove it altogether. Shown coloured blue on Plan No.558.</p> <p>Notice to take effect, subject to the provisions of Section 88(10) on 28th September 1991, requiring steps specified to be taken within a period of 28 days from the date of this Notice.</p> <p>Appeal to Department of the Environment against the Enforcement Notice was dismissed 28th February 1992, Enforcement Notice upheld with variations as follows:</p> <p>(a) by deletion in line 3 of the paragraph beginning "Notice is hereby give ... " of the words "twenty eight days" and the substitution therefor of the words "3 months".</p> <p>(b) at Schedule 2 by the addition after the words "The erection of a fence..." of the following words "in the position shown edged blue on the attached plan".</p>						
<p>WYRE Civic Centre, Poulton.</p> <p>WYRE Civic Centre, Poulton.</p> <p>6.3.92</p>						

DATE

SIGNATURE OF REGISTRAR

Smithy Lane/Fairfield Rd, Poulton

The Smithy

Nature of charge and reference to enactment and (where expedient) order, resolution, scheme or other instrument under which it is proposed to be acquired.

PART 1

Where charge registered on behalf of another local authority, name of that authority 2

Date of registration 3

DESCRIPTION (BY PLAN OR OTHERWISE) OF LAND AFFECTED BY CHARGE

PART 2

Nature of charge and reference to enactment and (where expedient) order, resolution, scheme or other instrument under which acquired.

Where charge registered on behalf of another local authority, name of that authority 1

Date of Charge 2

Date of registration of charge 3

Date of registration 4

Amount of charge or, where interest is payable, amount of original charge and rate of interest thereon. 5

Date of last Payment 6

Balance of original charge outstanding at date of last payment.

SPECIFIC FINANCIAL CHARGES

PART 4

Nature of charge; and reference to order scheme, instrument, resolution, covenant, agreement or other document under or by virtue of which charge is created or enforceable.

Where charge registered on behalf of another local authority, name of that authority. 1

Where charge registered on behalf of another local authority, name of that authority. 2

Place at which inspection may be made of any document (other than a public general statute) or certified copy thereof, mentioned in column 1. 3

Date of registration 4

SCCELLANEOUS

PART 5 AND ABOVE

PART 3

PLANNING CHARGES

(a) Notices registered under section 112(1)(b) or section 158(5) of the Town and Country Planning Acts 1994/1962/1971

Not under Section 28 (5) or 112(5) or 158(5) of 1971 only

1 Enactment under which notice was registered	2 Description of land affected	3 Date of registration	4 Amount of compensation or payment specified in notice.	5 Particulars of any appointment of charge contained in notice	6 Planning decision or order in respect of which payment of compensation giving rise to Charge was made.	7 Date of registration
(b) Other planning charges	Nature of charge and reference to notice, order, instrument or other document and to enactment under or by virtue of which charge is created or enforceable.	1	Place at which inspection may be made of any document or certified copy thereof, mentioned in column 1	2	3	
Reference number	Nature of consent in brief					
<u>Town and Country Planning Act 1971</u>	Planning permission No. 02/90/0906 dated 08.06.90 granted to Mr. J.W. Parkinson for FORMATION OF VEHICULAR ACCESS TO FAIRFIELD ROAD Subject to Conditions			Wyre Civic Centre, Poulton.		10.1.91.
<u>TOWN AND COUNTRY PLANNING ACT 1990</u>	Planning permission No. 02/91/1568 granted to Mr. & Mrs. Parkinson 14th February 1992 for single storey side extension. Subject to Conditions.			Wyre Civic Centre, Poulton.		4.3.92
<u>TOWN AND COUNTRY PLANNING ACT 1990</u>	Planning permission No. 02/92/0680 granted to Mr. J. Parkinson 14th August 1992 for erection of detached garage. Subject to Conditions.			Wyre Civic Centre, Poulton.		2.9.92

DATE

SIGNATURE OF REGISTRAR

SKIPTON AVENUE
POULTON

PART 1
Nature of charge and reference to enactment and (where expedient) order, resolution, scheme or other instrument under which it is proposed to be acquired.

1

2

3

4

DESCRIPTION (BY PLAN OR OTHERWISE) OF LAND AFFECTED BY CHARGE

1	2	3	4	5	6	7
Nature of charge and reference to enactment and (where expedient) order, resolution, scheme or other instrument under which acquired.	Where charge registered on behalf of another local authority, name of that authority	Date of Charge	Date of registration of charge	Amount of charge or, where interest is payable, amount of original charge and rate of interest thereon	Date of last Payment	Balance of original charge outstanding at date of last payment
PART 2 SPECIFIC FINANCIAL CHARGES						
PART 4 MISCELLANEOUS	Where charge registered on behalf of another local authority, name of that authority	1	2	3	4	5
PART 5 AND ABOVE						

DATE

SIGNATURE OF REGISTRAR

PART 3

PLANNING CHARGES

(a) Notices registered under section 28(5) or section 112(5) or section 158(5) of the Town and Country Planning Act 1954/1962/1971

No. under Section 28 (5) or 112(5) or 158(5) of the Act 1954/1962/1971 only

1	2	3	4	5	6
Enactment under which notice was registered	Description of land affected	Date of registration	Amount of compensation or payment specified in notice	Particulars of any apportionment of charges contained in notice	Planning decision or order in respect of which payment of compensation giving rise to Charge was made

Nature of charge and reference to notice, order, instrument or other document and to enactment under or by virtue of which charge is created or enforceable

Place at which inspection may be made of any document or certified copy thereof, mentioned in column 1

Date of registration

CONDITIONS imposed by the following Town Planning Consents:
Reference number Nature of consent in brief

Agreement dated 17th August, 1977, with Geo. Wimpey & Co. Ltd., under Section 52 Town and Country Planning Act 1971 regulating development.

**Wyre Civic Centre,
Poulton-le-Vida,**

30. 8. 77.

DATE

SIGNATURE OF REGISTRAR

204
4 The Strand
on comp.

STAINING ROAD,
POULTON-LE-FYLDE.

PART 1

Nature of charge and reference to enactment and (where expedient) order, resolution, scheme or other instrument under which it is proposed to be acquired.

Where charge registered on behalf of another local authority, name of that authority

Date of registration

3

GENERAL FINANCIAL CHARGES

DESCRIPTION (BY PLAN OR OTHERWISE) OF LAND AFFECTED BY CHARGE

1 Nature of charge and reference to enactment and (where expedient) order, resolution, scheme or other instrument under which it is proposed to be acquired.	2 Where charge registered on behalf of another local authority, name of that authority	3 Date of Charge	4 Date of registration of charge	5 Amount of charge or, where interest is payable, amount of original charge and rate of interest thereon.	6 Date of last Payment	7 Balance of original charge outstanding at date of last payment.
PART 2 SPECIFIC FINANCIAL CHARGES						
PART 4 MISCELLANEOUS	Where charge registered on behalf of another local authority, name of that authority.	1	2	4	3	Date of registration
PART 5 AND ABOVE						

DATE

SIGNATURE OF REGISTRAR

PART 3 PLANNING CHARGES			Notice of the or Section 28 (5) or 112(5) or 158(5) 1954/1962/1971 only		
Enactment under which notice was registered 1	Description of land affected 2	Date of registration 3	Amount of compensation or payment specified in notice. 4	Particulars of any apportionment of charges contained in notice 5	Planning decision or order in respect of which payment of compensation giving rise to Charge was made. 6
(a) Notices registered under section 28(5) or section 112(5) or section 158(5) of the Town and Country Planning Acts 1954/1962/1971					

Nature of change and reference to notice, order, instrument or other document and to enactment under or by virtue of which charge is created or enforceable.

CONDITIONS imposed by the following Town Planning Consents:
Reference number Nature of consent in brief

TOWN AND COUNTRY PLANNING ACT 1990

Planning permission No. 02/92/1244 granted to Mr. J. Wing
30th October 1992 for new shop front and extension to
accommodate internal staircase.
Subject to Conditions.

Place at which inspection may be made of any document or certified copy thereof, mentioned in column 1

Wyre Civic Centre, Poulton.

Date of registration

9.11.92

Other planning charges

DATE

SIGNATURE OF REGISTRAR

CAR BODY REPAIR WORKS

DESCRIPTION (BY PLAN OR OTHERWISE) OF LAND AFFECTED BY CHARGE

REAR OF STATION ROAD,
POULTON-LE-FYLDE.

Nature of charge and reference to enactment and (where expedient) order, resolution, scheme or other instrument under which it is proposed to be acquired.

PART 1

Where charge registered on behalf of another local authority, name of that authority

Date of registration

3

2

1

PART 2

Nature of charge and reference to enactment and (where expedient) order, resolution, scheme or other instrument under which acquired.

Where charge registered on behalf of another local authority, name of that authority

Date of Charge

3

Date of registration of charge

4

Amount of charge or, where interest is payable, amount of original charge and rate of interest thereon.

Date of last Payment

6

Balance of original charge outstanding at date of last payment.

SPECIFIC FINANCIAL CHARGES

PART 4

Nature of charge, and reference to order scheme, instrument, resolution, covenant, agreement or other document under or by virtue of which charge is created or enforceable.

Where charge registered on behalf of another local authority, name of that authority.

1

Place at which inspection may be made of any document (other than a public general statute) or certified copy thereof, mentioned in column 1.

2

Date of registration

3

4

SCCELLANEOUS

PART 5 AND ABOVE

DATE

SIGNATURE OF REGISTRAR

PART 3

PLANNING CHARGES

(3) Notices registered under section 28(5) or section 112(5) or section 158(5) of the Town and Country Planning Act 1971

Notice of the _____ of Section 28 (5) or 112(5) or 158(5) of the Town and Country Planning Act 1971 only

1 Enactment under which notice was registered

2 Description of land affected

3 Date of registration

4 Amount of compensation or payment specified in notice.

5 Particulars of any apportionment of charge contained in notice

6 Planning decision or order in respect of which payment of compensation giving rise to Charge was made.

1 Nature of charge and reference to notice, order, instrument or other document and to enactment under or by virtue of which charge is created or enforceable.

2) Other planning charges
 CONDITIONS imposed by the following Town Planning Consents:
 Reference number Nature of consent in brief

TOWN AND COUNTRY PLANNING ACT 1971

Planning permission No. 02/90/0233 granted to Jim Cancy & Sons for replacement vehicle body repairs and spraying workshop
 Subject to Conditions.

1 Place at which inspection may be made of any document or certified copy thereof, mentioned in column 1

Wyre Civic Centre, Poulton.

2 Date of registration

22.6.90

3

DATE

SIGNATURE OF REGISTRAR

STATION ROAD/PARK RD/VICTORIA
 POULTON - LE-FYLDE

Nature of charge and reference to enactment and (where expedient) order, resolution, scheme or other instrument under which it is proposed to be acquired.

PART 1

GENERAL FINANCIAL CHARGES

DESCRIPTION (BY PLAN OR OTHERWISE) OF LAND AFFECTED BY CHARGE

1 Nature of charge and reference to enactment and (where expedient) order, resolution, scheme or other instrument under which it is proposed to be acquired.	2 Where charge registered on behalf of another local authority, name of that authority	3 Date of Charge	4 Date of registration of charge	5 Amount of charge or, where interest is payable, amount of original charge and rate of interest thereon.	6 Date of last Payment	7 Balance of original charge outstanding at date of last payment.
PART 2 SPECIFIC FINANCIAL CHARGES						
PART 4 CELLANEOUS	Where charge registered on behalf of another local authority, name of that authority.	1	2	3	4	5
PART 5 AND ABOVE						

Local Land Charges Register

SIGNATURE OF REGISTRAR

DATE

PART 3

PLANNING CHARGES

(a) Notices registered under section 22(5) or section 112(5) or section 138(5) of the Town and Country Planning Acts 1954/1962/1971

Note: Section 22 (5) or 112(5) or 138(5) of the 1954/1962/1971 Act

Enactment under which notice was registered	Description of land affected	Date of registration	Amount of compensation or payment specified in notice.	Particulars of any apportionment of charge contained in notice	Planning decision or order in respect of which payment of compensation giving rise to Charge was made.
1	2	3	4	5	6
<p>Nature of charge and reference to notice, order, instrument or other document and to enactment under or by virtue of which charge is created or enforceable.</p> <p>CONDITIONS imposed by the following Town Planning Consents: Reference number Nature of consent in brief</p> <p>TOWN AND COUNTRY PLANNING ACT 1990</p> <p>Planning permission No. 02/94/0487 granted to Sunshine Toys 8th September 1994 for change of use to soft toy manufacturing. Subject to Conditions.</p>				<p>Place at which inspection may be made of any document or certified copy thereof, mentioned in column 1</p> <p>Wyre Civic Centre, Poulton.</p>	<p>Date of registration</p> <p>26.9.94</p>

DATE

SIGNATURE OF REGISTRAR

STATION ROAD,
POULTON-LE-FYLDE.

Nature of charge and reference to enactment and (where expedient) order, resolution, scheme or other instrument under which it is proposed to be acquired.

PART 1

Where charge registered on behalf of another local authority, name of that authority

1

Date of registration

2

Date of registration

3

DESCRIPTION (BY PLAN OR OTHERWISE) OF LAND AFFECTED BY CHARGE

PART 2

Nature of charge and reference to enactment and (where expedient) order, resolution, scheme or other instrument under which acquired.

1

Where charge registered on behalf of another local authority, name of that authority

2

Date of Charge

3

Date of registration of charge

4

Amount of charge or, where interest is payable, amount of original charge and rate of interest thereon.

5

Date of last Payment

6

Balance of original charge outstanding at date of last payment.

6

SPECIFIC FINANCIAL CHARGES

PART 4

Nature of charge; and reference to order scheme, instrument, resolution, covenant, agreement or other document under or by virtue of which charge is created or enforceable.

1

Where charge registered on behalf of another local authority, name of that authority.

2

Place at which inspection may be made of any document (other than a public general statute) or certified copy thereof, mentioned in column 1.

3

Date of registration

4

MISCELLANEOUS

PART 5 AND ABOVE

PART 3 PLANNING CHARGES		(a) Notices registered under section 112(5) or section 158(5) of the Town and Country Planning Acts 1954/1962/1971		Notice of the or Section 28 (5) or 112(5) or 158(5) 1954/1962/1971 only	
1	2	3	4	5	6
Enactment under which notice was registered	Description of land affected	Date of registration	Amount of compensation or payment specified in notice.	Particulars of any apportionment of charge contained in notice	Planning decision or order in respect of which payment of compensation giving rise to Charge was made.

Nature of charge and reference to notice, order, instrument or other document and to enactment under or by virtue of which charge is created or enforceable.

CONDITIONS imposed by the following Town Planning Consents:
Reference number Nature of consent in brief

TOWN AND COUNTRY PLANNING ACT 1990
Planning permission No. 02/93/0700 granted to Fairclough Homes Ltd. 27th July 1993 for erection of site signboard. Subject to Conditions.

1 Place at which inspection may be made of any document or certified copy thereof, mentioned in column 1

Myre Civic Centre, Poulton.

2 Date of registration

9.8.93

DATE

SIGNATURE OF REGISTRAR

NO. 1 RAILWAY COTTAGES

STATION ROAD,
POULTON-LE-FYLDE

Nature of charge and reference to enactment and (where expedient) order, resolution, scheme or other instrument under which it is proposed to be acquired.

Where charge registered on behalf of another local authority, name of that authority

Date of registration

1

2

3

PART 1

GENERAL FINANCIAL CHARGES

DESCRIPTION (BY PLAN OR OTHERWISE) OF LAND AFFECTED BY CHARGE

PART 2 Nature of charge and reference to enactment and (where expedient) order, resolution, scheme or other instrument under which acquired.	1	2	3	4	5	6
PART 4 Nature of charge; and reference to order scheme, instrument, resolution, covenant, agreement or other document under or by virtue of which charge is created or enforceable.	1	2	3	4	5	6

PART 5 AND ABOVE	1	2	3	4

PART 2
SPECIFIC FINANCIAL CHARGES

PART 4
SCCELLANEOUS

PART 5
AND ABOVE

PART 3 PLANNING CHARGES		Not under Section 28 (5) or 12(5) or 158(5) of the Acts 1954, 1962, 1971 only		Planning decision or order in respect of which payment of compensation giving rise to Charge was made		
(a) Notices registered under section 28(5) or section 12(5) of the Town and Country Planning Act 1954/1962/1971	Enactment under which notice was registered.	Description of land affected	Date of registration	Amount of compensation or payment specified in notice.	Particulars of any apportionment of charge contained in notice	6
1	2	3	4	5	6	

Nature of charge and reference to notice, order, instrument or other document and to enactment under or by virtue of which charge is created or enforceable.

1

Reference number

Nature of consent in brief

TOWN AND COUNTRY PLANNING ACT 1971
Planning permission No. 02/86/1601 granted to Mrs. J. Holden for change of use from upholsters to hairdressing salon. Subject to Conditions.

Place at which inspection may be made of any document or certified copy thereof, mentioned in column 1

2

Council Offices, Thornton Cleveleys.

30.12.86

Date of registration

3

b) Other planning charges

DATE

SIGNATURE OF REGISTRAR

STATION ROAD,
POULTON-LE-FYLDE.

Nature of charge and reference to enactment and (where expedient) order, resolution, scheme or other instrument under which it is proposed to be acquired.

PART 1

Where charge registered on behalf of another local authority, name of that authority

2

Date of registration

3

DESCRIPTION (BY PLAN OR OTHERWISE) OF LAND AFFECTED BY CHARGE

Nature of charge and reference to enactment and (where expedient) order, resolution, scheme or other instrument under which acquired.	Where charge registered on behalf of another local authority, name of that authority	Date of registration	Date of charge	Date of registration	Amount of charge or, where interest is payable, amount of original charge and rate of interest thereon.	Date of last Payment	Balance of original charge outstanding at date of last payment.
Nature of charge, and reference to order scheme, instrument, resolution, covenant, agreement or other document under or by virtue of which charge is created or enforceable.	Where charge registered on behalf of another local authority, name of that authority	Where charge registered on behalf of another local authority, name of that authority	Place at which inspection may be made of any document (other than a public general statute) or certified copy thereof, mentioned in column 1.	Date of registration	Date of registration	Date of registration	Date of registration
<p>PART 2</p> <p>SPECIFIC FINANCIAL CHARGES</p>							
<p>PART 4</p> <p>CELLANEOUS</p>							
<p>PART 5</p> <p>ND ABOVE</p>							

Local Land Charges Register

SIGNATURE OF REGISTRAR

DATE

PART 3				Not of the T Section 28 (5) or 112(6) or 158(5) of the 1954/1962/1971 Act	
Enactment under which notice was registered	Description of land affected	Date of registration	Amount of compensation or payment specified in notice.	Particulars of any apportionment of charge contained in notice	Planning decision or order in respect of which payment of compensation giving rise to Charge was made.
1	2	3	4	5	6
(a) Notices registered under section 28(5) or section 112(5) or section 158(5) or the Town and Country Planning Act 1954/1962/1971					
PLANNING CHARGES					

Nature of charge and reference to notice, order, instrument or other document and to enactment under or by virtue of which charge is created or enforceable.

1

CONDITIONS imposed by the following Town Planning Consents:
 Reference number: Nature of consent in brief

TOWN AND COUNTRY PLANNING ACT 1990, SECTION 78 AND SCHEDULE 6

Planning permission No. 02/93/1269 granted to Embra Investments Ltd. 27th May 1994, by the Department of the Environment, ON APPEAL, for outline planning permission for the erection of 12 workshop units for B1, B2 and B8 use, with new road access and loading/parking areas on land at the rear of 2/4 Station Road, Poulton.
 Subject to Conditions.

Place at which inspection may be made of any document or certified copy thereof, mentioned in column 1

2

Wyre Civic Centre, Poulton.

7.6.94

Date of registration

3

DATE

SIGNATURE OF REGISTRAR

STATION ROAD
POULTON.

Nature of charge and reference to enactment and (where expedient) order, resolution, scheme or other instrument under which it is proposed to be acquired.

PART 1

Where charge registered on behalf of another local authority, name of that authority

Date of registration

1

2

3

GENERAL FINANCIAL CHARGES

DESCRIPTION (BY PLAN OR OTHERWISE) OF LAND AFFECTED BY CHARGE

PART 2

Nature of charge and reference to enactment and (where expedient) order, resolution, scheme or other instrument under which acquired.

Where charge registered on behalf of another local authority, name of that authority

Date of Charge

Date of registration of charge

Amount of charge or, where interest is payable, amount of original charge and rate of interest thereon

Date of last Payment

Balance of original charge outstanding at date of last payment

SPECIFIC FINANCIAL CHARGES

PART 4

Nature of charge: and reference to order scheme, instrument, resolution, covenant, agreement or other document under or by virtue of which charge is created or enforceable.

Where charge registered on behalf of another local authority, name of that authority

Place at which inspection may be made of any document (other than a public general statute) or certified copy thereof, mentioned in column 1

Date of registration

MISCELLANEOUS

PART 5 AND ABOVE

PART 3 PLANNING CHARGES			Notices registered under section 23(5) or 112(5) of the Act 1954/1962/1971 only		Notices registered under section 28(5) or section 112(5) of the Act 1954/1962/1971 only	
1	2	3	4	5	6	
Enactment under which notice was registered	Description of land affected	Date of registration	Amount of compensation or payment specified in notice	Particulars of any apportionment of charge contained in notice	Planning decision or order in respect of which payment of compensation giving rise to charge was made	

(a) Notices registered under section 23(5) or section 112(5) of the Act 1954/1962/1971 only

(b) Notices registered under section 28(5) or section 112(5) of the Act 1954/1962/1971 only

1	2	3
Nature of charge and reference to notice, order, instrument or other document and to enactment under or by virtue of which charge is created or enforceable	Place at which inspection may be made of any document or certified copy thereof, mentioned in column 1	Date of registration
Reference number Nature of consent in brief CONDITIONS imposed by the following Town Planning Consents: Conditional approval granted to MacGregor Garages Ltd., dated 1.3.79 under the provisions of the Town and Country Planning Act 1971 for M.O.T. Testing Station. Application No. 02/79/0168 Conditional approval granted to MacGregor Garages Ltd., dated 5.10.83, under the provisions of the Town and Country Planning Act 1971 for renewal of permission for use of land for vehicle park. Application No. 02/83/1266. Conditional approval granted to MacGregor Garages Ltd., dated 13.11.85, for extension to form office and reception area. Application No. 02/85/1339. Conditional approval granted to MacGregor Garages Ltd., dated 13.11.85, for erection of building for vehicle storage. Application No. 02/83/1437.	Wyre Civic Centre, Poulton-le-Fylde, [REDACTED]	26. 3.79. 28.10.83. 5.12.85.

DATE

SIGNATURE OF REGISTRAR

STATION ROAD
POULTON

Nature of charge and reference to enactment and (where expedient) order, resolution, scheme or other instrument under which it is proposed to be acquired.

PART 1

GENERAL FINANCIAL CHARGES

DESCRIPTION (BY PLAN OR OTHERWISE) OF LAND AFFECTED BY CHARGE

1 Nature of charge and reference to enactment and (where expedient) order, resolution, scheme or other instrument under which it is proposed to be acquired.	2 Where charge registered on behalf of another local authority, name of that authority	3 Date of Charge	4 Date of registration of charge	5 Amount of charge or, where interest is payable, amount of original charge and rate of interest thereon.	6 Date of last Payment	7 Balance of original charge outstanding at date of last payment.
PART 2 Nature of charge and reference to enactment and (where expedient) order, resolution, scheme or other instrument under which acquired.						
PART 4 Nature of charge, and reference to order scheme, instrument, resolution, covenant, agreement or other document under or by virtue of which charge is created or enforceable.	Where charge registered on behalf of another local authority, name of that authority.	1	2	Place at which inspection may be made of any document (other than a public general statute) or certified copy thereof, mentioned in column 1.	3	Date of registration 4
PART 5 AND ABOVE						

PART 3

PLANNING CHARGES

(a) Notices registered under section 28(5), or section 112(5) or section 158(5) of the Town and Country Planning Acts 1954/1962/1971

Enactment under which notice was registered.	Description of land affected	Date of registration	Amount of compensation or payment specified in notice.	Particulars of any apportionment of charge contained in notices	Planning decision or order in respect of which payment of compensation giving rise to Charge was made	Date of registration
1	2	3	4	5		6

Nature of charge and reference to notice, order, instrument or other document and to enactment under or by virtue of which charge is created or enforceable.

CONDITIONS imposed by the following Town Planning Consents:
Reference number Nature of consent in brief

Conditional approval granted to H. Wood dated 15. 3.84. under the provisions of the Town and Country Planning Act 1971 for the parking and storage of touring caravans.
Application No. 02/83/1005.

Place at which inspection may be made of any document or certified copy thereof, mentioned in column 1

Council Offices, Thornton.

Date of registration

3. 4.84.

DATE

SIGNATURE OF REGISTRAR

STATION ROAD,
POULTON-LE-FYLDE

Nature of charge and reference to enactment and (where expedient) order, resolution, scheme or other instrument under which it is proposed to be acquired.

Where charge registered on behalf of another local authority, name of that authority

Date of registration

3

PART 1

GENERAL FINANCIAL CHARGES

DESCRIPTION (BY PLAN OR OTHERWISE) OF LAND AFFECTED BY CHARGE

PART 2 Nature of charge and reference to enactment and (where expedient) order, resolution, scheme or other instrument under which acquired.	1	Where charge registered on behalf of another local authority, name of that authority	Date of registration	Date of charge	Where charge registered on behalf of another local authority, name of that authority	Date of registration	Date of last Payment	Balance of original charge outstanding at date of last payment.
PART 4 Nature of charge, and reference to order scheme, instrument, resolution, covenant, agreement or other document under or by virtue of which charge is created or enforceable.	1	Where charge registered on behalf of another local authority, name of that authority	2	2	Place at which inspection may be made of any document (other than a public general statute) or certified copy thereof, mentioned in column 1.	3	4	
PART 2								
PART 4								
PART 5 AND ABOVE								

PECIFIC FINANCIAL CHARGES

ELLANEIOUS

PART 3 PLANNING CHARGES					
Enactment under which notice was registered	Description of land affected	Date of registration	Amount of compensation or payment specified in notice.	Particulars of any apportionment of charges contained in notice	Planning decision or order in respect of which payment of compensation giving rise to Charge was made.
1	2	3	4	5	6
Notices registered under section 28(5) or section 112(5) or section 158(5) for Town and Country Planning 1954/1962/1971				Notice under section 28(5) or 112(5) or 158(5) of the Act 1954/1962/1971 only	

Nature of charge and reference to notice, order, instrument or other document and to enactment under or by virtue of which charge is created or enforceable.	Place at which inspection may be made of any document or certified copy thereof, mentioned in column 1	Date of registration
1	2	3
<p>CONDITIONS imposed by the following Town Planning Consents: Reference number Nature of consent in brief</p> <p><u>TOWN AND COUNTRY PLANNING ACT 1990</u></p> <p>Planning permission No. 02/97/0327 granted to Embra UK Ltd. 30th June 1997 for renewal of outline approval for 12 no. units for B1, B2 and B8 use with loading/parking areas and access. Subject to Conditions. (Land east of BOC, Station Road, Poulton)</p> <p><u>TOWN AND COUNTRY PLANNING ACT 1990</u></p> <p>Planning permission No. 02/95/0097 granted to Embra Investments Ltd. 11th July 1995 to raise level of existing ground to improve access. Subject to Conditions. (Land east of BOC, Station Road, Poulton.)</p>	<p>Wyre Civic Centre, Poulton.</p> <p>Wyre Civic Centre, Poulton.</p>	<p>4.8.97</p> <p>10.11.97</p>

DATE

SIGNATURE OF REGISTRAR

57 APTON ROAD
POUILTON LE FYLDE

Nature of charge and reference to enactment and (where expedient) order, resolution, scheme or other instrument under which it is proposed to be acquired.

Where charge registered on behalf of another local authority, name of that authority

Date of registration

Balance of original charge outstanding at date of last payment.

Date of last Payment

Amount of charge or, where interest is payable, amount of original charge and rate of interest thereon.

Date of registration

DESCRIPTION (BY PLAN OR OTHERWISE) OF LAND AFFECTED BY CHARGE

PART 1

GENERAL FINANCIAL CHARGES

PART 2

Nature of charge and reference to enactment and (where expedient) order, resolution, scheme or other instrument under which acquired.

Where charge registered on behalf of another local authority, name of that authority

Date of Charge

Date of registration of charge

Amount of charge or, where interest is payable, amount of original charge and rate of interest thereon.

Date of last Payment

Balance of original charge outstanding at date of last payment.

Date of registration

SPECIFIC FINANCIAL CHARGES

PART 4

Nature of charge; and reference to order, scheme, instrument, resolution, covenant, agreement or other document under or by virtue of which charge is created or enforceable.

Where charge registered on behalf of another local authority, name of that authority

Date of registration of charge

Amount of charge or, where interest is payable, amount of original charge and rate of interest thereon.

Date of last Payment

Balance of original charge outstanding at date of last payment.

Date of registration

Place at which inspection may be made of any document (other than a public general statute) or certified copy thereof, mentioned in column 1.

Date of registration

ISCELLANEOUS

PART 5 AND ABOVE

DATE

SIGNATURE OF REGISTRAR

PART 3

PLANNING CHARGES

(a) Notices registered under section 28(5) or section 112(5) or section 158(5) of the Planning Act 1971 and section 158(5) of the Planning Act 1990 and section 158(5) of the Planning Act 1990.

1 Enactment under which notice was registered	2 Description of land affected	3 Date of registration	4 Amount of compensation or payment specified in notice.	5 Particulars of any apportionment of charge contained in notice	6 Planning decision or order in respect of which payment of compensation giving rise to Charge was made.
Nature of charge and reference to notice, order, instrument or other document and to enactment under or by virtue of which charge is created or enforceable.	Place at which inspection may be made of any document or certified copy thereof, mentioned in column 1				
CONDITIONS imposed by the following Town Planning Consents: Reference number TOWN AND COUNTRY PLANNING ACT 1990 Planning permission No. 02/90/1689 granted to Poulton Old People's Welfare for erection of garage Subject to Conditions.	Wyre Civic Centre, Poulton				
Date of registration	11. 4. 91				

Other planning charges

DATE

SIGNATURE OF REGISTRAR

STATION ROAD,
POULTON-LE-FYLDE.

Nature of charge and reference to enactment and (where expedient) order, resolution, scheme or other instrument under which it is proposed to be acquired.

PART 1

Where charge registered on behalf of another local authority, name of that authority

1

Date of registration

2

Date of registration

3

Amount of charge or, where interest is payable, amount of original charge and rate of interest thereon.

5

Date of last payment

6

Balance of original charge outstanding at date of last payment.

4

DESCRIPTION (BY PLAN OR OTHERWISE) OF LAND AFFECTED BY CHARGE

PART 2 Nature of charge and reference to enactment and (where expedient) order, resolution, scheme or other instrument under which acquired.	1	2	3	4	5	6	7
PART 4 Nature of charge; and reference to order, scheme, instrument, resolution, covenant, agreement or other document under or by virtue of which charge is created or enforceable.	1	2	3	4	5	6	7
CELLANEIOUS							
PART 5 ND ABOVE							

GENERAL FINANCIAL CHARGES

PART 3 PLANNING CHARGES	Enactment under which notice was registered 1	Description of land affected 2	Date of registration 3	Amount of compensation or payment specified in notice. 4	Particulars of any apportionment of charge contained in notice 5	Planning decision or order in respect of which payment of compensation giving rise to Charge was made. 6	Notice of the section 28 (5) or 112(5) or 158(5) 35A/158/1571 only	
							(a) Notices registered under section 28(5) or section 112(5) or section 158(5) or the Town and Country Planning Acts 1954/1962/1971	

Nature of charge and reference to notice, order, instrument or other document and to enactment under or by virtue of which charge is created or enforceable.

CONDITIONS imposed by the following Town Planning Consents:
Reference number Nature of consent in brief

TOWN AND COUNTRY PLANNING ACT 1990

Planning permission No. 02/93/0922 granted to Embra Investments Ltd. 23rd February 1994 for conversion of garage to 3 workshop units (B2) and 1 storage/distribution unit (B8) and change of use from garage to 2 workshop units (B2).
Subject to Conditions.

TOWN AND COUNTRY PLANNING ACT 1990

Planning permission No. 02/93/0923 granted to Embra Investments Ltd. 21st February 1994 for change of use from garage to car sales showroom and sales forecourt.
Subject to Conditions.

Place at which inspection may be made of any document or certified copy thereof, mentioned in column 1

Wyre Civic Centre, Poulton

Wyre Civic Centre, Poulton.

Date of registration

15.3.94

15.3.94

DATE

SIGNATURE OF REGISTRAR

STATION ROAD,
POULTON-LE-FYLDE

Nature of charge and reference to enactment and (where expedient) order, resolution, scheme or other instrument under which it is proposed to be acquired.

Where charge registered on behalf of another local authority, name of that authority

Date of registration

Amount of charge or, where interest is payable, amount of original charge and rate of interest thereon.

Date of last Payment

Balance of original charge outstanding at date of last payment.

Date of registration

PART 1

GENERAL FINANCIAL CHARGES

DESCRIPTION (BY PLAN OR OTHERWISE) OF LAND AFFECTED BY CHARGE

1 Nature of charge and reference to enactment and (where expedient) order, resolution, scheme or other instrument under which it is proposed to be acquired.	2 Where charge registered on behalf of another local authority, name of that authority	3 Date of registration	4 Amount of charge or, where interest is payable, amount of original charge and rate of interest thereon.	5 Date of last Payment	6 Balance of original charge outstanding at date of last payment.
PART 2 SPECIFIC FINANCIAL CHARGES					
PART 4 SCCELLANEDOUS	Where charge registered on behalf of another local authority, name of that authority.	Where charge registered on behalf of another local authority, name of that authority.	Place at which inspection may be made of any document (other than a public general statute) or certified copy thereof, mentioned in column 1.	Date of registration	
PART 5 AND ABOVE					

PART 3 PLANNING CHARGES		(a) Notices registered under section 112(5) or section 158(5) of the Town and Country Planning Acts 1954/1962		Notice of the Section 28 (5) or 112(5) or 158(5) 1954/1962/1971 only	
1	2	3	4	5	6
Enactment under which notice was registered	Description of land affected	Date of registration	Amount of compensation or payment specified in notice.	Particulars of any apportionment of charge contained in notice	Planning decision or order in respect of which payment of compensation giving rise to Charge was made.

Nature of charge and reference to notice, order, instrument or other document and to enactment under or by virtue of which charge is created or enforceable.

CONDITIONS imposed by the following Town Planning Consents:
Reference number Nature of consent in brief

TOWN AND COUNTRY PLANNING ACT 1971
 Planning permission No. 02/89/0278 granted to Myre Borough Council for use of land for general industrial use.
 Subject to Conditions.

Planning permission No.02/89/0280 granted to Myre Borough Council for use of land for retail warehousing.
 Subject to Conditions.

Planning permission No. 02/89/0281 granted to Myre Borough Council for use of land for office development.
 Subject to Conditions.

TOWN AND COUNTRY PLANNING ACT 1971
 Planning permission No. 02/90/0489 granted to A.S. Brindle for change of use of land and buildings to car sales and repairs and erection of car showroom and alterations to elevation.
 Subject to Conditions.

1	Place at which inspection may be made of any document or certified copy thereof, mentioned in column 1	2	Date of registration	3	
	Myre Civic Centre, Poulton-le-Fyld.		20.6.89		
	" " " " " "		"		
	" " " " " "		"		
	Myre Civic Centre, Poulton.		16.8.90		

DATE

SIGNATURE OF REGISTRAR

STATION ROAD,
POULTON-LE-FYLDE

Nature of charge and reference to enactment and (where expedient) order, resolution, scheme or other instrument under which it is proposed to be acquired.

PART 1

Where charge registered on behalf of another local authority, name of that authority

2

Date of registration

3

DESCRIPTION (BY PLAN OR OTHERWISE) OF LAND AFFECTED BY CHARGE

1 Nature of charge registered on behalf of another local authority, name of that authority	2 Date of Charge	3 Date of registration of charge	4 Amount of charge or, where interest is payable, amount of original charge and rate of interest thereon.	5 Date of last Payment	6 Balance of original charge outstanding at date of last payment.
PART 2 Nature of charge and reference to enactment and (where expedient) order, resolution, scheme or other instrument under which acquired.					
PART 4 Nature of charge; and reference to order scheme, instrument, resolution, covenant, agreement or other document under or by virtue of which charge is created or enforceable.	1 Where charge registered on behalf of another local authority, name of that authority.	2 Where charge registered on behalf of another local authority, name of that authority.	3 Place at which inspection may be made of any document (other than a public general statute) or certified copy thereof, mentioned in column 1.	4 Date of registration	
SCCELLANEOUS					
PART 5 AND ABOVE					

PART 3 PLANNING CHARGES			Notices registered under section 28(5) or section 112(5) or section 158(5) of the Town and Country Planning Act 1962/1967/1971		
1 Enactment under which notice was registered	2 Description of land affected	3 Date of registration	4 Amount of compensation or payment specified in notice.	5 Particulars of any apportionment of charge contained in notice	6 Planning decision or order in respect of which payment of compensation giving rise to Charge was made.

b) Other Planning charges

Nature of change and reference to notice, order, instrument or other document and to enactment under or by virtue of which change is created or enforceable.

Reference number

Nature of consent in brief

TOWN AND COUNTRY PLANNING ACT 1971

Planning permission No. 02/89/1476 granted to Mr. R. Marshall for external and internal alterations to create glassworks, joiners shop, office premises and retail showroom.

Subject to Conditions.

Place at which inspection may be made of any document or certified copy thereof, mentioned in column 1

Myre Civic Centre, Poulton.

Date of registration

2.2.90

DATE

SIGNATURE OF REGISTRAR

PART 3 PLANNING CHARGES			Notice of the Act or Section 28 (5) or 112(5) or 158(5) of the Act, 1954/1962/1971 only		
1	2	3	4	5	6
Enactment under which notice was registered	Description of land affected	Date of registration	Amount of compensation or payment specified in notice.	Particulars of any apportionment of charge contained in notice	Planning decision or order in respect of which payment of compensation giving rise to Charge was made.
(a) Notices registered under section 28(5) or section 112(5) or section 158(5) of the Act, 1954/1962/1971					

Nature of charge and reference to notice, order, instrument or other document and to enactment under or by virtue of which charge is created or enforceable.

CONDITIONS imposed by the following Town Planning Consents:
Reference number Nature of consent in brief

TOWN AND COUNTRY PLANNING ACT 1971

Planning Permission No. 02/90/1440 dated 25.09.90 granted to Macgregor Garages for ERECTION OF DOUBLE GARAGE.
Subject to Conditions.

Wyre Civic Centre,
Poulton le Fylde.

20.02.91

1 Place at which inspection may be made of any document or certified copy thereof, mentioned in column 1

2 Date of registration

3

DATE

SIGNATURE OF REGISTRAR

STANTON ROAD
ROULTON

PART 1	Nature of charge and reference to enactment and (where expedient) order, resolution, scheme or other instrument under which it is proposed to be acquired.	1	Where charge registered on behalf of another local authority, name of that authority	2	Date of registration	3
GENERAL FINANCIAL CHARGES						

PART 2	Nature of charge and reference to enactment and (where expedient) order, resolution, scheme or other instrument under which acquired.	1	Where charge registered on behalf of another local authority, name of that authority	2	Date of Charge	3	Date of registration of charge	4	Amount of charge or, where interest is payable, amount of original charge and rate of interest thereon	5	Date of last Payment	6	Balance of original charge outstanding at date of last payment
PART 4	Nature of charge; and reference to order scheme, instrument, resolution, covenant, agreement or other document under or by virtue of which charge is created or enforceable.	1	Where charge registered on behalf of another local authority, name of that authority	2	1	3	2	4	Place at which inspection may be made of any document (other than a public general statute) or certified copy thereof, mentioned in column 1	3	Date of registration	4	
PART 5	AND ABOVE												

Local Land Charges Register

SIGNATURE OF REGISTRAR

DATE

PART 3 PLANNING CHARGES					
(a) Notices registered under section 28(5) or section 112(5) or section 158(5) of the Town and Country Planning Acts 1954/1962/1971					
1	2	3	4	5	6
Enactment under which notice was registered	Description of land affected	Date of registration	Amount of compensation or payment specified in notice	Particulars of any apportionment of charge contained in notice	Planning decision or order in respect of which payment of compensation giving rise to Charge was made

Nature of charge and reference to notice, order, instrument or other document and to enactment under or by virtue of which charge is created or enforceable

1

Place at which inspection may be made of any document or certified copy thereof, mentioned in column 1

2

Date of registration

3

Other planning charges

Reference number

Nature of consent in brief

POULTON-LE-FYLDE URBAN DISTRICT COUNCIL TREE PRESERVATION ORDER 1968

Tree Preservation Order made on the 10th June, 1968, under Section 29 of the Town and Country Planning Act, 1962, and Section 16 of the Civic Amenities Act, 1967, operative from the 11th June, 1968, and confirmed with modification on 10th December, 1968, by the Minister of Housing and Local Government.

Town Hall, Poulton.

10.12.68.

DATE

SIGNATURE OF REGISTRAR

STATION ROAD
POULTON

Nature of charge and reference to enactment and (where expedient) order, resolution, scheme or other instrument under which it is proposed to be acquired.

PART 1

Where charge registered on behalf of another local authority, name of that authority

1

2

3

DESCRIPTION (BY PLAN OR OTHERWISE) OF LAND AFFECTED BY CHARGE

1	2	3	4	5	6	7
Nature of charge and reference to enactment and (where expedient) order, resolution, scheme or other instrument under which it is acquired.	Where charge registered on behalf of another local authority, name of that authority	Date of Charge	Date of registration of charge	Amount of charge or, where interest is payable, amount of original charge and rate of interest thereon.	Date of last Payment	Balance of original charge outstanding at date of last payment.
PART 2 SPECIFIC FINANCIAL CHARGES						
PART 4	Where charge registered on behalf of another local authority, name of that authority	1	2	3	4	5
SCCELLANEOUS						
PART 5 AND ABOVE						

GENERAL FINANCIAL CHARGES

PART 3 PLANNING CHARGES				Not under Section 28 (5) or 112(5) or 158(5) of the Act, 1954, 1962, 1971 only			
(a) Notices registered under section 27(5) or section 58(5) of the Town and Country Planning Act 1954/1962/1971	Enactment under which notice was registered.	Description of land affected	Date of registration	Amount of compensation or payment specified in notice.	Particulars of any appointment or charge contained in notice	Planning decision or order in respect of which payment of compensation giving rise to Charge was made	Date of registration
1	2	3	4	5	6	7	8
1							

b) Other planning charges

Nature of charge and reference to notice, order, instrument or other document and to enactment under or by virtue of which charge is created or enforceable.

Reference number

Nature of consent in brief

CONDITIONS imposed by the following Town Planning Consents:

Conditional approval granted to D.F. Brown & Co., Ltd., dated 3. 2.86. for erection of a greenhouse.

Application No. 02/86/0046.

TOWN AND COUNTRY PLANNING ACT 1971

Planning permission No. 02/87/0930 granted to D.F. Brown & Co. Ltd. for internal alterations to retail and storage areas and alterations to frontage.

Subject to Conditions.

Place at which inspection may be made of any document or certified copy thereof, mentioned in column 1

Wyre Civic Centre,
Poulton-le-Fylde,
Council Offices, Poulton-le-Fylde,
Wyre Civic Centre,
Poulton-le-Fylde,
Council Offices, Poulton-le-Fylde,

6. 3.86.

20.8.87

DATE

SIGNATURE OF REGISTRAR

STATION ROAD
POULTRON

LAND AT REAR OF (02/85/0650)

CONVEYANCE BOOK

Nature of charge and reference to enactment and (where expedient) order, resolution, scheme or other instrument under which it is proposed to be acquired.

PART 1

Where charge registered on behalf of another local authority, name of that authority

Date of registration

3

GENERAL FINANCIAL CHARGES

DESCRIPTION (BY PLAN OR OTHERWISE) OF LAND AFFECTED BY CHARGE

PART 2

Nature of charge and reference to enactment and (where expedient) order, resolution, scheme or other instrument under which acquired.

Where charge registered on behalf of another local authority, name of that authority

2

Date of Charge

3

Date of registration of charge

4

Amount of charge or, where interest is payable, amount of original charge and rate of interest thereon.

5

Date of last Payment

6

Balance of original charge outstanding at date of last payment.

SPECIFIC FINANCIAL CHARGES

PART 4

Nature of charge; and reference to order scheme, instrument, resolution, covenant, agreement or other document under or by virtue of which charge is created or enforceable.

1

Where charge registered on behalf of another local authority, name of that authority

2

Place at which inspection may be made of any document (other than a public general statute) or certified copy thereof, mentioned in column 1.

3

Date of registration

4

SCCELLANEOUS

PART 5 AND ABOVE

alamazoo
LOCAL AUTHORITIES
688632-21 0x300

Local Land Charges Register

Speed-Flax

DATE

SIGNATURE OF REGISTRAR

PART 3

PLANNING CHARGES

(a) Notices registered under section 28(5) or section 28(5A) or section 28(5B) of the Town and Country Planning Acts 1954/1962/1971

1 Enactment under which notice was registered.	2 Description of land affected	3 Date of registration	4 Amount of compensation or payment specified in notice.	5 Particulars of any apportionment of charge contained in notice	6 Planning decision or order in respect of which payment of compensation giving rise to Charge was made

1) Other planning charges

Nature of charge and reference to notice, order, instrument or other document and to enactment under or by virtue of which charge is created or enforceable.

CONDITIONS imposed by the following Town Planning Consents:
Reference number Nature of consent in brief

Conditional approval granted to J. Bullen dated 15. 7.83 under the provisions of the Town and Country Planning Act 1971 for use of land for garden centre display and car park.
Application No. 02/83/0630.

Place at which inspection may be made of any document or certified copy thereof, mentioned in column 1

Council Offices, Thornton.

Date of registration

27. 7.83.

DATE

SIGNATURE OF REGISTRAR

STATION ROAD,
POULTON-LE-FYLDE.

Nature of charge and reference to enactment and (where expedient) order, resolution, scheme or other instrument under which it is proposed to be acquired.

PART 1

Where charge registered on behalf of another local authority, name of that authority

1

Date of registration

2

Where charge registered on behalf of another local authority, name of that authority

1

Date of registration

3

DESCRIPTION (BY PLAN OR OTHERWISE) OF LAND AFFECTED BY CHARGE					
Nature of charge and reference to enactment and (where expedient) order, resolution, scheme or other instrument under which it is proposed to be acquired.	Where charge registered on behalf of another local authority, name of that authority	Date of registration	Amount of charge or, where interest is payable, amount of original charge and rate of interest thereon.	Date of last Payment	Balance of original charge outstanding at date of last payment.
1	2	3	4	5	6
PART 2					
SPECIFIC FINANCIAL CHARGES					
PART 4					
ISCELLANEOUS					
PART 5 AND ABOVE					

Local Land Charges Register

SIGNATURE OF REGISTRAR

DATE

PART 3 PLANNING CHARGES			Notice of the Y Section 28 (5) or 112(5) or 158(5) 1954/1962/1971 only		
1	2	3	4	5	6
Enactment under which notice was registered	Description of land affected	Date of registration	Amount of compensation or payment specified in notice	Particulars of any apportionment of charge contained in notice	Planning decision or order in respect of which payment of compensation giving rise to Charge was made.
(a) Notices registered under section 28(5) or section 112(5) or section 158(5) of the Town and Country Planning Acts 1954/1962/1971					

Nature of charge and reference to notice, order, instrument or other document and to enactment under or by virtue of which charge is created or enforceable.

1

Place at which inspection may be made of any document or certified copy thereof, mentioned in column 1

2

Date of registration

3

Other planning charges

CONDITIONS imposed by the following Town Planning Consents:

Reference number

Nature of consent in brief

TOWN AND COUNTRY PLANNING ACT 1990

Planning permission No. 02/90/0332 granted to Fairclough Homes Ltd. for proposed 25 no. private flats plus 37 communal car parking spaces to block B and 8 no. private flats plus 8 no. garages and 8 no. parking spaces to block A. Subject to Conditions.

Myre Civic Centre, Poulton.

10.5.91

DATE

SIGNATURE OF REGISTRAR

STATION ROAD,
POULTON-LE-FYLDE

Nature of charge and reference to enactment and (where expedient) order, resolution, scheme or other instrument under which it is proposed to be acquired.

PART 1

Date of registration

Where charge registered on behalf of another local authority, name of that authority

1

Date of registration

2

Where charge registered on behalf of another local authority, name of that authority

3

Date of registration

4

Where charge registered on behalf of another local authority, name of that authority

5

Date of registration

6

DESCRIPTION (BY PLAN OR OTHERWISE) OF LAND AFFECTED BY CHARGE

PART 2

Nature of charge and reference to enactment and (where expedient) order, resolution, scheme or other instrument under which acquired.

Where charge registered on behalf of another local authority, name of that authority

Date of Charge

Date of registration of charge

Amount of charge or, where interest is payable, amount of original charge and rate of interest thereon.

Balance of original charge outstanding at date of last payment.

SPECIFIC FINANCIAL CHARGES

PART 4

Nature of charge, and reference to order scheme, instrument, resolution, covenant, agreement or other document under or by virtue of which charge is created or enforceable.

Where charge registered on behalf of another local authority, name of that authority.

Place at which inspection may be made of any document (other than a public general statute) or certified copy thereof, mentioned in column 1.

Date of registration

SECTION 18 and BOND IN OPERATION
(Plans read from NWW - G. Morrow who confirmed)

ISCELLANEOUS

PART 5 AND ABOVE

PART 3 PLANNING CHARGES		Enactment under which notice was registered	Description of land affected	Date of registration	Amount of compensation or payment specified in notice.	Particulars of any apportionment of charge contained in notice	Planning decision or order in respect of which payment of compensation giving rise to Charge was made.	Date of registration
		1	2	3	4	5	6	3
(a) Notices registered under section 28(5) or section 112(5) or section 158(5) of the Town and Country Planning Act 1991/1962/1971								
Nature of charge and reference to notice, order, instrument or other document and to enactment under or by virtue of which charge is created or enforceable.		1 Place at which inspection may be made of any document or certified copy thereof, mentioned in column 1						2 Date of registration

Other planning charges

CONDITIONS imposed by the following Town Planning Consents:

Reference number Nature of consent in brief

TOWN AND COUNTRY PLANNING ACT 1971

Planning permission No. 02/90/0088 granted to Fairclough Homes Ltd. for 10 No. dwellings and 10 garages. Subject to Conditions.

TOWN AND COUNTRY PLANNING ACT 1990

Planning permission No. 02/91/1160 dated 24th September 1991 for erection of 1 No. signboard. granted to Fairclough Homes Ltd. Subject to Conditions.

Wyre Civic Centre, Poulton.

20.4.90

Wyre Civic Centre, Poulton.

16.10.91

STATION ROAD
POULTON

PART 1

Nature of charge and reference to enactment and (where expedient) order, resolution, scheme or other instrument under which it is proposed to be acquired.

1

Where charge registered on behalf of another local authority, name of that authority

2

Date of registration

3

DESCRIPTION (BY PLAN OR OTHERWISE) OF LAND AFFECTED BY CHARGE

PART 2

Nature of charge and reference to enactment and (where expedient) order, resolution, scheme or other instrument under which acquired.

1

Where charge registered on behalf of another local authority, name of that authority

2

Date of Charge

3

Date of registration of charge

4

Amount of charge or, where interest is payable, amount of original charge and rate of interest thereon

5

Date of last Payment

6

Balance of original charge outstanding at date of last payment

4

SPECIFIC FINANCIAL CHARGES

PART 4

Nature of charge: and reference to order scheme, instrument, resolution, covenant, agreement or other document under or by virtue of which charge is created or enforceable.

1

Where charge registered on behalf of another local authority, name of that authority

2

Place at which inspection may be made of any document (other than a public general statute) or certified copy thereof, mentioned in column 1

3

Date of registration

4

MISCELLANEOUS

PART 5 AND ABOVE

PART 3 PLANNING CHARGES			Notice of the ... 1954/1962/1971 only		Planning decision or order in respect of which payment of compensation giving rise to Charge was made	
1	2	3	4	5	6	
Enactment under which notice was registered	Description of land affected	Date of registration	Particulars of any appointment of charge contained in notice			
(a) Notices registered under sections 12(5) or Section 158(5) of the Town and Country Planning Act 1954/1962/1971						

1	2	3
Nature of charge and reference to notice, order, instrument or other document and to enactment under or by virtue of which charge is created or enforceable	Place at which inspection may be made of any document or certified copy thereof	Date of registration
<p>CONDITIONS imposed by the following Town Planning Consents:</p> <p>Reference number Nature of consent in brief</p> <p>Conditional approval granted to Mr. J. Bullen dated 6.2.81. under the provisions of the Town and Country Planning Act 1971 for building to provide potting shed and store. Application No. 02/80/2234.</p> <p>Conditional approval granted to J. Bullen dated 23.11.84. under the provisions of the Town and Country Planning Act 1971 for erection of new shop and office building with canopy extended over existing shed. Application No. 02/84/1177.</p>	<p>Poulton-le-Fyde, Council Offices, Thornton.</p> <p>Wyre Civic Centre, Poulton-le-Fyde,</p> <p>" "</p>	<p>19. 3. 81.</p> <p>5.12.84.</p>

DATE

SIGNATURE OF REGISTRAR

STATION ROAD,
POULTON-LE-FYLDE.

Nature of charge and reference to enactment and (where expedient) order, resolution, scheme or other instrument under which it is proposed to be acquired.

PART 1

Where charge registered on behalf of another local authority, name of that authority

1

2

3

DESCRIPTION (BY PLAN OR OTHERWISE) OF LAND AFFECTED BY CHARGE

PART 2 Nature of charge and reference to enactment and (where expedient) order, resolution, scheme or other instrument under which acquired.	Where charge registered on behalf of another local authority, name of that authority	Date of charge	Date of registration	Amount of charge or, where interest is payable, amount of original charge and rate of interest thereon.	Date of last Payment	Balance of original charge outstanding at date of last payment.
PART 4 Nature of charge, and reference to order scheme, instrument, resolution, covenant, agreement or other document under or by virtue of which charge is created or enforceable.	Where charge registered on behalf of another local authority, name of that authority.	Where charge registered on behalf of another local authority, name of that authority.	Place at which inspection may be made of any document (other than a public general statute) or certified copy thereof, mentioned in column 1.	Date of registration	Date of registration	Date of registration
PART 2 SPECIFIC FINANCIAL CHARGES						
PART 4						
PART 5 AND ABOVE						

GENERAL FINANCIAL CHARGES

PART 3

PLANNING CHARGES

(a) Notices registered under section 22(5) or section 158(5) of the Town and Country Planning Acts 1954/1982/1971

Notice of the ... of Section 28 (5) or 112(5) or 158(5) of the Town and Country Planning Acts 1954/1982/1971 only

1 Enactment under which notice was registered	2 Description of land affected	3 Date of registration	4 Amount of compensation or payment specified in notice.	5 Particulars of any apportionment of charge contained in notice	6 Planning decision or order in respect of which payment of compensation giving rise to Charge was made.	2 Date of registration	3 Date of registration
Nature of charge and reference to notice, order, instrument or other document and to enactment under or by virtue of which charge is created or enforceable. CONDITIONS imposed by the following Town Planning Consents: Reference number Nature of consent in brief <u>TOWN AND COUNTRY PLANNING ACT 1990</u> Planning permission No. 02/93/0621 granted to Embra Investments Ltd. 6th August 1993 for replacement facade to existing car showroom. Subject to Conditions.	Myre Civic Centre, Poulton.	6.9.93					

DATE

SIGNATURE OF REGISTRAR

STATION ROAD
POULTON

Nature of charge and reference to enactment and (where expedient) order, resolution, scheme or other instrument under which it is proposed to be acquired.

Where charge registered on behalf of another local authority, name of that authority

1

2

3

Date of registration

PART 1

GENERAL FINANCIAL CHARGES

DESCRIPTION (BY PLAN OR OTHERWISE) OF LAND AFFECTED BY CHARGE

PART 2 Nature of charge and reference to enactment and (where expedient) order, resolution, scheme or other instrument under which acquired.	1 Where charge registered on behalf of another local authority, name of that authority	2 Where charge registered on behalf of another local authority, name of that authority	3 Date of Charge	4 Date of registration of charge	5 Amount of charge or, where interest is payable, amount of original charge and rate of interest thereon.	6 Date of last Payment	7 Balance of original charge outstanding at date of last payment.
PART 4 Nature of charge; and reference to order scheme, instrument, resolution, covenant, agreement or other document under or by virtue of which charge is created or enforceable.	1	2	3	4	5	6	7 Date of registration
CELLANEIOUS							
PART 5 AND ABOVE							

DATE

SIGNATURE OF REGISTRAR

PART 3

PLANNING CHARGES

(a) Notices registered under section 128(5) or section 158(5) of the Town and Country Planning Acts 1954/1962/1971

Not under Section 28 (5) or 112(5) or 158(5) of the Acts 1954/1962/1971 only

Planning decision or order in respect of which payment of compensation giving rise to Charge was made

1 Enactment under which notice was registered.	2 Description of land affected	3 Date of registration	4 Amount of compensation or payment specified in notice.	5 Particulars of any apportionment of charge contained in notice	6 Date of registration
<p>1</p> <p>Nature of charge and reference to notice, order, instrument or other document and to enactment under or by virtue of which charge is created or enforceable.</p> <p>CONDITIONS imposed by the following Town Planning Consents: Reference number Nature of consent in brief</p>	<p>Conditional approval granted to Jehovahs Witnesses dated 19. 7.83. under the provisions of the Town and Country Planning Act 1971 for change of use from dwelling to meeting room/Bible classes, and provision of rear extension. Application No. 02/83/0381.</p> <p>TOWN AND COUNTRY PLANNING ACT 1990 Planning permission No 02/90/11758 granted to Poulton Congregation of Jehovah's Witnesses for single storey side extension to Kingdom Hall. Subject to Conditions</p>	<p>Council Offices, Thornton.</p> <p>Wyre Civic Centre, Poulton</p>	<p>27. 7.83.</p>	<p>22.3.91</p>	

DATE

SIGNATURE OF REGISTRAR

STATION ROAD,
POULTON-LE-FYLDE.

Nature of charge and reference to enactment and (where expedient) order, resolution, scheme or other instrument under which it is proposed to be acquired.

PART 1

Where charge registered on behalf of another local authority, name of that authority

1

Date of registration

2

Where charge registered on behalf of another local authority, name of that authority

3

Date of registration

4

Amount of charge or, where interest is payable, amount of original charge and rate of interest thereon.

5

Date of last Payment

6

Balance of original charge outstanding at date of last payment.

7

DESCRIPTION (BY PLAN OR OTHERWISE) OF LAND AFFECTED BY CHARGE

PART 2

Nature of charge and reference to enactment and (where expedient) order, resolution, scheme or other instrument under which acquired.

1

Where charge registered on behalf of another local authority, name of that authority

2

Date of Charge

3

Date of registration of charge

4

Amount of charge or, where interest is payable, amount of original charge and rate of interest thereon.

5

SPECIFIC FINANCIAL CHARGES

PART 4

Nature of charge; and reference to order scheme, instrument, resolution, covenant, agreement or other document under or by virtue of which charge is created or enforceable.

1

Where charge registered on behalf of another local authority, name of that authority.

2

Place at which inspection may be made of any document (other than a public general statute) or certified copy thereof, mentioned in column 1.

3

Date of registration

4

SCCELLANEOUS

PART 5 AND ABOVE

PART 3 PLANNING CHARGES		1	2	3	4	5	6
		Enactment under which notice was registered	Description of land affected	Date of registration	Amount of compensation or payment specified in notice.	Particulars of any apportionment of charge contained in notice	Planning decision or order in respect of which payment of compensation giving rise to Charge was made.
(a) Notices registered under section 112(5) or section 158(5) of the Town and Country Planning Acts 1954/1962/1971		1					

1) Other planning charges

Nature of charge and reference to notice, order, instrument or other document and to enactment under or by virtue of which charge is created or enforceable.

CONDITIONS imposed by the following Town Planning Consents:

Reference number Nature of consent in brief

TOWN AND COUNTRY PLANNING ACT 1971

Planning permission No. 02/88/1957 granted to Mr. Schwan for change of use from butchers shop to flat and alterations to frontage.

Subject to Conditions.

Wyre Civic Centre, Poulton.

21.2.89

Place at which inspection may be made of any document or certified copy thereof, mentioned in column 1

Date of registration

DATE

SIGNATURE OF REGISTRAR

STATION ROAD,
ROULTON-LE-FYLDE

Nature of charge and reference to enactment and (where expedient) order, resolution, scheme or other instrument under which it is proposed to be acquired.

PART 1

Where charge registered on behalf of another local authority, name of that authority

Date of registration

DESCRIPTION (BY PLAN OR OTHERWISE) OF LAND AFFECTED BY CHARGE

PART 2

Nature of charge and reference to enactment and (where expedient) order, resolution, scheme or other instrument under which acquired.

Where charge registered on behalf of another local authority, name of that authority

Date of Charge

Date of registration of charge

Amount of charge or, where interest is payable, amount of original charge and rate of interest thereon.

Date of last Payment

Balance of original charge outstanding at date of last payment.

SPECIFIC FINANCIAL CHARGES

PART 4

Nature of charge: and reference to order scheme, instrument, resolution, covenant, agreement or other document under or by virtue of which charge is created or enforceable.

Where charge registered on behalf of another local authority, name of that authority.

Place at which inspection may be made of any document (other than a public general statute) or certified copy thereof, mentioned in column 1.

Date of registration

SCCELLANEOUS

PART 5 AND ABOVE

PART 3 PLANNING CHARGES		1	2	3	4	5	6
		Nature of charge and reference to notice, order, instrument or other document and to enactment under or by virtue of which charge is created or enforceable.	Description of land affected	Date of registration	Amount of compensation or payment specified in notice.	Particulars of any apportionment of charge contained in notice	Planning decision or order in respect of which payment of compensation giving rise to charge was made
(a) Notices registered under section 28(5) or section 158(5) of the Town and Country Planning Act 1954/1962/1971		Nature of charge and reference to notice, order, instrument or other document and to enactment under or by virtue of which charge is created or enforceable. CONDITIONS imposed by the following Town Planning Consents: Reference number <u>TOWN AND COUNTRY PLANNING ACT 1971</u> Planning permission No. 02/86/1805 granted to Eirean Rangers Security Services Ltd. for use of premises as general offices and for training courses in connection with general security business. Subject to Conditions.					

Place at which inspection may be made of any document or certified copy thereof, mentioned in column 1

**Wyre Civic Centre,
Poulton-le-Fylde,
Council Offices, Thornton**

Date of registration

13.3.87

Other planning charges

DATE

SIGNATURE OF REGISTRAR

STATION ROAD
 POTULON-LE-FLEDE

Nature of charge and reference to enactment and (where expedient) order, resolution, scheme or other instrument under which it is proposed to be acquired.

PART 1

Where charge registered on behalf of another local authority, name of that authority

Date of registration

2

Amount of charge or, where interest is payable, amount of original charge and rate of interest thereon.

Date of registration of charge

3

Where charge registered on behalf of another local authority, name of that authority

Date of Charge

2

Nature of charge and reference to enactment and (where expedient) order, resolution, scheme or other instrument under which acquired.

1

Nature of charge: and reference to order scheme, instrument, resolution, covenant, agreement or other document under or by virtue of which charge is created or enforceable.

1

Where charge registered on behalf of another local authority, name of that authority

Date of registration of charge

3

Amount of charge or, where interest is payable, amount of original charge and rate of interest thereon.

Date of last Payment

5

DESCRIPTION (BY PLAN OR OTHERWISE) OF LAND AFFECTED BY CHARGE

PART 2	PART 4	PART 5 AND ABOVE	PART 2	PART 1	PART 3
Nature of charge and reference to enactment and (where expedient) order, resolution, scheme or other instrument under which acquired.	Nature of charge: and reference to order scheme, instrument, resolution, covenant, agreement or other document under or by virtue of which charge is created or enforceable.	Where charge registered on behalf of another local authority, name of that authority	Where charge registered on behalf of another local authority, name of that authority	Where charge registered on behalf of another local authority, name of that authority	Balance of original charge outstanding at date of last payment.
1	1	2	2	2	6

PART 2

SPECIFIC FINANCIAL CHARGES

PART 4

MISCELLANEOUS

PART 5 AND ABOVE

PART 3

PLANNING CHARGES

(3) Notices registered under section 11(2)(b) or section 158(5) of the Town and Country Planning Acts 1954/1962/1971

Note: For Section 28 (5) or 11(2)(b) or 158(5) of the Town and Country Planning Acts 1954/1962/1971 only

1 Enactment under which notice was registered	2 Description of land affected	3 Date of registration	4 Amount of compensation or payment specified in notice.	5 Particulars of any apportionment of charge contained in notice	6 Planning decision or order in respect of which payment of compensation giving rise to Charge was made.
Nature of charge and reference to notice, order, instrument or other document and to enactment under or by virtue of which charge is created or enforceable. 1) Other planning charges CONDITIONS imposed by the following Town Planning Consents: Reference number <u>TOWN AND COUNTRY PLANNING ACT 1971</u> Planning Permission dated 28/4/88 No.02/88/0378 granted to Mr P Pimbley for Change from Warehouse & Offices to Retail Sale of Carpets <u>Subject to Conditions</u>	Nature of consent in brief	1	Place at which inspection may be made of any document or certified copy thereof, mentioned in column 1 Myre Civic Centre Poulton-le-Fyilde	2	Date of registration 5th July 1988

DATE

SIGNATURE OF REGISTRAR

TEANLOWE SHOPPING CENTRE

Nature of charge and reference to enactment and (where expedient) order, resolution, scheme or other instrument under which it is proposed to be acquired.

PART 1

Where charge registered on behalf of another local authority, name of that authority

1

Date of registration

2

Balance of original charge outstanding at date of last payment

3

See further entry in computer - same under Teanlowe Centre charge

DESCRIPTION (BY PLAN OR OTHERWISE) OF LAND AFFECTED BY CHARGE

Nature of charge and reference to enactment and (where expedient) order, resolution, scheme or other instrument under which it is acquired.	Where charge registered on behalf of another local authority, name of that authority	Date of registration	Amount of charge or, where interest is payable, amount of original charge and rate of interest thereon.	Date of last Payment	Balance of original charge outstanding at date of last payment.
1	2	3	4	5	6
PART 2 SPECIFIC FINANCIAL CHARGES					
PART 4 SCCELLANEDUS	Where charge registered on behalf of another local authority, name of that authority	1	Where charge registered on behalf of another local authority, name of that authority	2	Place at which inspection may be made of any document (other than a public general statute) or certified copy thereof, mentioned in column 1.
PART 5 AND ABOVE					

GENERAL FINANCIAL CHARGES

Local Land Charges Register

amazon
less systems
89632-21 0x300

DATE

SIGNATURE OF REGISTRAR

Speedflex

PART 3 PLANNING CHARGES		1	2	3	4	5	6
		Enactment under which notice was registered	Description of land affected	Date of registration	Amount of compensation or payment specified in notice.	Particulars of any apportionment of charge contained in notice	Planning decision or order in respect of which payment of compensation giving rise to Charge was made.
(3) Notices registered under section 28(5) or section 112(5) or section 158(5) of the Town and Country Planning Act 1971							

Nature of charge and reference to notice, order, instrument or other document and to enactment under or by virtue of which charge is created or enforceable.

Place at which inspection may be made of any document or certified copy thereof, mentioned in column 1

Date of registration

1
Reference number

2
Nature of consent in brief

3
Date of registration

TOWN AND COUNTRY PLANNING ACT 1971

Planning Permission No. 02/87/1468, dated 04/12/87, granted to Mr. C. Turnbull, for CHANGE OF USE FROM BUILDING SOCIETY OFFICE TO RETAIL SHOP, NEW SHOP FRONT WITH ROLLER BLINDS AND SUN CANOPIES Subject to Conditions.

Wyra Civic Centre,
Poulton-le-Fyde,

11. 12. 87

DATE

SIGNATURE OF REGISTRAR

THE ANTI-OWB CENTRE
POULTON-LR-PYLDIE

Nature of charge and reference to enactment and (where expedient) order, resolution, scheme or other instrument under which it is proposed to be acquired.

PART 1

Where charge registered on behalf of another local authority, name of that authority

Date of registration

3

DESCRIPTION (BY PLAN OR OTHERWISE) OF LAND AFFECTED BY CHARGE

1 Nature of charge and reference to enactment and (where expedient) order, resolution, scheme or other instrument under which it is acquired.	2 Where charge registered on behalf of another local authority, name of that authority	3 Date of Charge	4 Date of registration of charge	5 Amount of charge or, where interest is payable, amount of original charge and rate of interest thereon.	6 Date of last Payment	7 Balance of original charge outstanding at date of last payment.
PART 2 SPECIFIC FINANCIAL CHARGES						
PART 4 SCCELLANEOUS	Where charge registered on behalf of another local authority, name of that authority.	1	2	3	4	5
PART 5 AND ABOVE						

GENERAL FINANCIAL CHARGES

PART 3 PLANNING CHARGES				1	2	3
(a) Notices registered under section 28(5) or section 112(5) or section 158(5) of the Town and Country Planning Act 1971				1	2	3
Enactment under which notice was registered	Description of land affected	Date of registration	Amount of compensation or payment specified in notice	Particulars of any apportionment of charge contained in notice	Planning decision or order in respect of which payment of compensation giving rise to Charge was made	Date of registration
1	2	3	4	5	6	6

<p>Nature of change and reference to notice, order, instrument or other document and to enactment under or by virtue of which charge is created or enforceable.</p> <p>CONDITIONS imposed by the following Town Planning Consents: Reference number</p> <p>Town and Country Planning Act 1971</p> <p>Granted to Focus Multi Broadcast, 600 MM DIAMETER SATELLITE DISH Subject to conditions</p> <p>TOWN AND COUNTRY PLANNING ACT 1990.</p> <p>Planning Permission No. 02/92/1248 granted to Thorn High Street Properties 2nd October 1992 for ERECTION OF 600mm DIAMETER SATELLITE DISH. <u>Subject to Conditions.</u></p>	<p>Place at which inspection may be made of any document or certified copy thereof, mentioned in column 1</p> <p>Wyre Civic Centre</p> <p>Wyre Civic Centre, Poulton-le-Fyfe.</p>	<p>Date of registration</p> <p>03. 11. 89</p> <p>12. 10. 92.</p>
---	---	--

DATE

SIGNATURE OF REGISTRAR

TEANLOWE CENTRE,
POULTON-LE-FYLDE.

Nature of charge and reference to enactment and (where expedient) order, resolution, scheme or other instrument under which it is proposed to be acquired.

PART 1

Where charge registered on behalf of another local authority, name of that authority

2

Date of registration

3

GENERAL FINANCIAL CHARGES

DESCRIPTION (BY PLAN OR OTHERWISE) OF LAND AFFECTED BY CHARGE

1	2	3	4	5	6
Nature of charge and reference to enactment and (where expedient) order, resolution, scheme or other instrument under which acquired.	Where charge registered on behalf of another local authority, name of that authority	Date of Charge	Date of registration of charge	Amount of charge or, where interest is payable, amount of original charge and rate of interest thereon.	Date of last Payment
1	2	3	4	5	6
Nature of charge, and reference to order scheme, instrument, resolution, covenant, agreement or other document under or by virtue of which charge is created or enforceable.	Where charge registered on behalf of another local authority, name of that authority.	1	2	Place at which inspection may be made of any document (other than a public general statute) or certified copy thereof, mentioned in column 1.	Date of registration
PART 2					
SPECIFIC FINANCIAL CHARGES					
PART 4					
CELLANEOUS					
PART 5					
AND ABOVE					

Local Land Charges Register

SIGNATURE OF REGISTRAR

DATE

PART 3			Notified 7. Section 29 (5) or 112(5) or 158(6) of the 1954/1962/1971 Act			
PLANNING CHARGES	Enactment under which notice was registered	Description of land affected	Date of registration	Amount of compensation or payment specified in notice.	Particulars of any apportionment of charge contained in notice	Planning decision or order in respect of which payment of compensation giving rise to Charge was made.
	1	2	3	4	5	6
(a) Notices registered under section 29(5) or section 112(5) or section 158(6) of the Town and Country Planning Acts 1954/1962/1971						

Nature of charge and reference to notice, order, instrument or other document and to enactment under or by virtue of which charge is created or enforceable.

1 CONDITIONS imposed by the following Town Planning Consents:
Reference number Nature of consent in brief

TOWN AND COUNTRY PLANNING ACT 1990 2.6.94

Planning permission No. 02/94/0257 granted to Done Bros Cash Betting Ltd. 19th May 1994 for change of use from retail to a betting shop.
Subject to Conditions.

Wyre Civic Centre, Poulton.

9.9.94

TOWN AND COUNTRY PLANNING ACT 1990
Planning permission No. 02/94/0588 granted to Done Cash Setting Ltd. 26th August 1994 for new shop front.
Subject to Conditions.

Wyre Civic Centre, Poulton.

11.3.97

TOWN AND COUNTRY PLANNING ACT 1990
Planning permission No. 02/96/0803 granted to Done Brothers (Cash Betting) Ltd. 5th February 1997 for erection of 2 satellite dishes.
Subject to Conditions.
(26/27 Teanlowe Centre, Poulton)

Wyre Civic Centre, Poulton.

DATE

SIGNATURE OF REGISTRAR

**TEANTOWE CENTRE,
POULTON-LE-FYLDE**

Nature of charge and reference to enactment and (where expedient) order, resolution, scheme or other instrument under which it is proposed to be acquired.

PART 1

Where charge registered on behalf of another local authority, name of that authority

1

Date of registration

2

Where charge registered on behalf of another local authority, name of that authority

3

DESCRIPTION (BY PLAN OR OTHERWISE) OF LAND AFFECTED BY CHARGE

PART 2 Nature of charge and reference to enactment and (where expedient) order, resolution, scheme or other instrument under which it is proposed to be acquired.	Where charge registered on behalf of another local authority, name of that authority	Date of registration	Date of registration	Date of charge	Date of Charge	Where charge registered on behalf of another local authority, name of that authority	Where charge registered on behalf of another local authority, name of that authority	Where charge registered on behalf of another local authority, name of that authority	Where charge registered on behalf of another local authority, name of that authority	Where charge registered on behalf of another local authority, name of that authority	Where charge registered on behalf of another local authority, name of that authority	Where charge registered on behalf of another local authority, name of that authority	Where charge registered on behalf of another local authority, name of that authority
Amount of charge or, where interest is payable, amount of original charge and rate of interest thereon.	Date of last Payment	Date of registration	Date of registration	Date of charge	Date of Charge	Where charge registered on behalf of another local authority, name of that authority	Where charge registered on behalf of another local authority, name of that authority	Where charge registered on behalf of another local authority, name of that authority	Where charge registered on behalf of another local authority, name of that authority	Where charge registered on behalf of another local authority, name of that authority	Where charge registered on behalf of another local authority, name of that authority	Where charge registered on behalf of another local authority, name of that authority	Where charge registered on behalf of another local authority, name of that authority
Balance of original charge outstanding at date of last payment.	Date of registration	Date of registration	Date of registration	Date of charge	Date of Charge	Where charge registered on behalf of another local authority, name of that authority	Where charge registered on behalf of another local authority, name of that authority	Where charge registered on behalf of another local authority, name of that authority	Where charge registered on behalf of another local authority, name of that authority	Where charge registered on behalf of another local authority, name of that authority	Where charge registered on behalf of another local authority, name of that authority	Where charge registered on behalf of another local authority, name of that authority	Where charge registered on behalf of another local authority, name of that authority
Place at which inspection may be made of any document (other than a public general statute) or certified copy thereof, mentioned in column 1.	Date of registration	Date of registration	Date of registration	Date of charge	Date of Charge	Where charge registered on behalf of another local authority, name of that authority	Where charge registered on behalf of another local authority, name of that authority	Where charge registered on behalf of another local authority, name of that authority	Where charge registered on behalf of another local authority, name of that authority	Where charge registered on behalf of another local authority, name of that authority	Where charge registered on behalf of another local authority, name of that authority	Where charge registered on behalf of another local authority, name of that authority	Where charge registered on behalf of another local authority, name of that authority
PART 4 Nature of charge, and reference to order scheme, instrument, resolution, covenant, agreement or other document under or by virtue of which charge is created or enforceable.	1	2	3	4	5	6	7	8	9	10	11	12	13
SCCELLANEDUS													
PART 5 AND ABOVE													

**GENERAL FINANCIAL
CHARGES**

TEAN OWE CENTRE,
POUILTON-LF-FYLDE

Nature of charge and reference to enactment and (where expedient) order, resolution, scheme or other instrument under which it is proposed to be acquired.

PART 1

Where charge registered on behalf of another local authority, name of that authority

1

Date of Charge

2

Where charge registered on behalf of another local authority, name of that authority

1

Date of registration of charge

3

Amount of charge or, where interest is payable, amount of original charge and rate of interest thereon.

5

Date of last Payment

6

DESCRIPTION (BY PLAN OR OTHERWISE) OF LAND AFFECTED BY CHARGE

Balance of original charge outstanding at date of last payment.	Date of registration	Date of registration	Date of registration	Date of registration	Date of registration	Date of registration
Balance of original charge outstanding at date of last payment.	Date of registration	Date of registration	Date of registration	Date of registration	Date of registration	Date of registration
PART 2	Nature of charge and reference to enactment and (where expedient) order, resolution, scheme or other instrument under which acquired.	Where charge registered on behalf of another local authority, name of that authority	Date of Charge	Where charge registered on behalf of another local authority, name of that authority	Date of registration of charge	Amount of charge or, where interest is payable, amount of original charge and rate of interest thereon.
PART 4	Nature of charge; and reference to order scheme, instrument, resolution, covenant, agreement or other document under or by virtue of which charge is created or enforceable.	Where charge registered on behalf of another local authority, name of that authority	Date of registration of charge	Where charge registered on behalf of another local authority, name of that authority	Date of registration of charge	Amount of charge or, where interest is payable, amount of original charge and rate of interest thereon.
CELLANEOUS						
PART 5	ND ABOVE					

Local Land Charges Register

Speedfile

PART 3		1	2	3	4	5	6
PLANNING CHARGES		Enactment under which notice was registered	Description of land affected	Date of registration	Amount of compensation or payment specified in notice.	Particulars of any apportionment of charge contained in notice	Planning decision or order in respect of which payment of compensation giving rise to Charge was made
(a) Notices registered under section 112(5) or section 158(5) of the Town and Country Planning Acts 1954/1982		1	2	3	4	5	6
Nature of charge and reference to notice, order, instrument or other document and to enactment under or by virtue of which charge is created or enforceable.		Nature of consent in brief		Place at which inspection may be made of any document or certified copy thereof, mentioned in column 1		Date of registration	

CONDITIONS imposed by the following Town Planning Consents:
 Reference number **TOWN AND COUNTRY PLANNING ACT 1990**
Planning permission No. 02/93/1460 granted to Finmoss Properties Limited 17th December 1993 for new retail kiosk.
Subject to Conditions.

Myre Civic Centre, Poulton.

10.1.94

DATE

SIGNATURE OF REGISTRAR

TEANLOWE SHOPPING CENTRE,
POULTON-LE-FYLDE.

Nature of charge and reference to enactment and (where expedient) order, resolution, scheme or other instrument under which it is proposed to be acquired.

PART 1

Where charge registered on behalf of another local authority, name of that authority

1

Date of registration

2

Date of registration

3

DESCRIPTION (BY PLAN OR OTHERWISE) OF LAND AFFECTED BY CHARGE

PART 2

Nature of charge and reference to enactment and (where expedient) order, resolution, scheme or other instrument under which acquired.

1

Where charge registered on behalf of another local authority, name of that authority

2

Date of Charge

3

Date of registration of charge

4

Amount of charge or, where interest is payable, amount of original charge and rate of interest thereon.

5

Date of last Payment

6

Balance of original charge outstanding at date of last payment.

SPECIFIC FINANCIAL CHARGES

PART 4

Nature of charge; and reference to order scheme, instrument, resolution, covenant, agreement or other document under or by virtue of which charge is created or enforceable.

1

Where charge registered on behalf of another local authority, name of that authority.

2

Place at which inspection may be made of any document (other than a public general statute) or certified copy thereof, mentioned in column 1.

3

Date of registration

4

SCCELLANEOUS

PART 5 AND ABOVE

PART 3 PLANNING CHARGES		Enactment under which notice was registered		Description of land affected		Date of registration		Amount of compensation or payment specified in notice.		Particulars of any apportionment of charge contained in notice		Planning decision or order in respect of which payment of compensation giving rise to Charge was made.	
		1		2		3		4		5		6	
(a) Notices registered under section 28(5) or section 112(5) or section 158(5) of the Town and Country Planning Act 1971													

1 Nature of charge and reference to notice, order, instrument or other document and to enactment under or by virtue of which charge is created or enforceable.

2 Place at which inspection may be made of any document or certified copy thereof, mentioned in column 1

3 Date of registration

3) Other planning charges

Reference number

Nature of consent in brief

TOWN AND COUNTRY PLANNING ACT 1971

Planning Permission No. 02/90/0375, dated 05.03.90, granted to Anglo International Properties, for EXTENSION AND RENOVATION TO PROVIDE 3 NEW RETAIL UNITS, NEW PUBLIC CONVENIENCES, NEW ENTRANCE CANOPY AND EXTENSION AND CHANGE OF USE OF UNIT 2 TO FINANCIAL AND PROFESSIONAL SERVICES (A2).
Subject to Conditions.

Wyrre Civic Centre
 Poulton-le-Fylde.

24.07.90

DATE

SIGNATURE OF REGISTRAR

TEANOWE SHOPPING CENTRE
POULTON.

PART 1

Nature of charge and reference to enactment and (where expedient) order, resolution, scheme or other instrument under which it is proposed to be acquired.

Where charge registered on behalf of another local authority, name of that authority

Date of registration

3

GENERAL FINANCIAL CHARGES

DESCRIPTION (BY PLAN OR OTHERWISE) OF LAND AFFECTED BY CHARGE

PART 2 Nature of charge and reference to enactment and (where expedient) order, resolution, scheme or other instrument under which acquired.	1	2	3	4	5	6	Balance of original charge outstanding at date of last payment
PART 4 Nature of charge; and reference to order, instrument, resolution, covenant, agreement or other document under or by virtue of which charge is created or enforceable.	1	2	3	4	5	6	Date of registration
PART 2							
SPECIFIC FINANCIAL CHARGES							
PART 4							
MISCELLANEOUS							
PART 5 VD ABOVE							

DATE

SIGNATURE OF REGISTRAR

PART 3

PLANNING CHARGES

(a) Notices registered under section 28(5) or section 158(5) of the Town and Country Planning Act 1954/1982/1971

1 Enactment under which notice was registered	2 Description of land affected	3 Date of registration	4 Amount of compensation or payment specified in notice	5 Particulars of any apportionment of charge contained in notice	6 Planning decision or order in respect of which payment of compensation giving rise to charge was made
1				Note: For Section 28(5) or 112(5) or 158(5) of the 1954/1982/1971 only Wyre Civic Centre, Poulton-le-Fylde, [REDACTED]	2.12.80.

Nature of charge and reference to notice, order, instrument or other document and to enactment under or by virtue of which charge is created or enforceable

CONDITIONS imposed by the following Town Planning Consents:
Reference number Nature of consent in brief

Conditional approval granted to London & Provincial Posters Ltd., dated 12.11.80 under the provisions of the Town and Country Planning Act 1971 for 6 Non-illuminated advert sheet display panels.
Application No. 02/80/1782.

Place at which inspection may be made of any document or certified copy thereof, mentioned in column 1

Date of registration

DATE

SIGNATURE OF REGISTRAR

POULTON-LE-FYLDE POST OFFICE

**TEANLOWE CENTRE,
POULTON-LE-FYLDE.**

DESCRIPTION (BY PLAN OR OTHERWISE) OF LAND AFFECTED BY CHARGE

Nature of charge and reference to enactment and (w. / expedient) order, resolution, scheme or other instrument under which it is proposed to be acquired.

Where charge registered on behalf of another local authority, name of that authority

Date of registration

3

2

1

4

5

6

1

2

3

4

5

6

1

2

3

4

5

6

1

2

3

4

5

6

1

2

3

4

5

6

1

2

3

4

5

6

1

2

3

4

PART 2

Nature of charge and reference to enactment and (where expedient) order, resolution, scheme or other instrument under which acquired.

Where charge registered on behalf of another local authority, name of that authority

Date of Charge

Date of registration of charge

Amount of charge or, where interest is payable, amount of original charge and rate of interest thereon.

Date of last Payment

Balance of original charge outstanding at date of last payment.

SPECIFIC FINANCIAL CHARGES

PART 4

Nature of charge; and reference to order scheme, instrument, resolution, covenant, agreement or other document under or by virtue of which charge is created or enforceable.

Where charge registered on behalf of another local authority, name of that authority.

2

Place at which inspection may be made of any document (other than a public general statute) or certified copy thereof, mentioned in column 1.

Date of registration

COLLATERAL

PART 5 AND ABOVE

PART 3 PLANNING CHARGES		1	2	3	4	5	6
(a) Notices registered under section 28(5) or section 158(5) of the Town and Country Planning Acts 1954/1962/1971		Enactment under which notice was registered	Description of land affected	Date of registration	Amount of compensation or payment specified in notice.	Particulars of any apportionment of charge contained in notice	Planning decision or order in respect of which payment of compensation giving rise to Charge was made.
1	2	3	4	5	6	7	8

Nature of charge and reference to notice, order, instrument or other document and to enactment under or by virtue of which charge is created or enforceable.

CONDITIONS imposed by the following Town Planning Consents:
Reference number Nature of consent in brief

TOWN AND COUNTRY PLANNING ACT 1971
Planning permission No. 02/87/1450 granted to Post Office Counters Limited for illuminated fascia and projecting signs. Subject to Conditions.

Place at which inspection may be made of any document or certified copy thereof, mentioned in column 1

Council Offices, Thornton.

Date of registration

2.12.87

DATE

SIGNATURE OF REGISTRAR

see by reference for further entries

TEANLOWE CENTRE
POULTON LE FYWDE

PART 1	Nature of charge and reference to enactment and (where expedient) order, resolution, scheme or other instrument under which it is proposed to be acquired.	1	Where charge registered on behalf of another local authority, name of that authority	2	Date of registration	3
--------	--	---	--	---	----------------------	---

DESCRIPTION (BY PLAN OR OTHERWISE) OF LAND AFFECTED BY CHARGE													
PART 2	Nature of charge and reference to enactment and (where expedient) order, resolution, scheme or other instrument under which acquired.	1	Where charge registered on behalf of another local authority, name of that authority	2	Date of Charge	3	Date of registration of charge	4	Amount of charge or, where interest is payable, amount of original charge and rate of interest thereon.	5	Date of last Payment	6	Balance of original charge outstanding at date of last payment.
PART 4	Nature of charge; and reference to order scheme, instrument, resolution, covenant, agreement or other document under or by virtue of which charge is created or enforceable.	1	Where charge registered on behalf of another local authority, name of that authority.	2	1	3	4	Place at which inspection may be made of any document (other than a public general statute) or certified copy thereof, mentioned in column 1.	3	Date of registration	4		
SCCELLANEUS													
PART 5 AND ABOVE													

GENERAL FINANCIAL CHARGES

PART 3

PLANNING CHARGES

(a) Notices registered under section 28(5) or section 112(5) of the Town and Country Planning Act 1971

Not for Section 28 (5) or 112(5) or 158(5) of the Town and Country Planning Act 1971 only

1 Enactment under which notice was registered	2 Description of land affected	3 Date of registration	4 Amount of compensation or payment specified in notice.	5 Particulars of any apportionment of charge contained in notice	6 Planning decision or order in respect of which payment of compensation giving rise to Charge was made.	7 Date of registration
1)	<p>Nature of charge and reference to notice, order, instrument or other document and to enactment under or by virtue of which charge is created or enforceable.</p> <p>CONDITIONS imposed by the following Town Planning Consents: Reference number</p> <p style="text-align: center;"><u>TOWN AND COUNTRY PLANNING ACT 1971</u></p> <p>APPROVAL OF RESERVED MATTERS No. 02/87/0725, dated 11/09/87, granted to Gladstone Management Services Ltd. FOR THE CONSTRUCTION OF A SINGLE STOREY RETAIL SHOPPING DEVELOPMENT AND DAY CENTRE WITH ASSOCIATED CAR PARKING. Subject to Conditions.</p>		<p>1</p> <p>Place at which inspection may be made of any document or certified copy thereof, mentioned in column 1</p>	<p>2</p> <p style="text-align: center;">Wyre Civic Centre, Breck Road, Poulton le Fylde</p>	<p>3</p> <p style="text-align: center;">14. 12. 87</p>	

DATE

SIGNATURE OF REGISTRAR

THE BRAMBLINGS,
POULTON-L.B.-FYLDE.

ALL PLOTS

(Warrens Heys Estate
Delaneys)

Speed-flex

Nature of charge and reference to enactment and (where expedient) order, resolution, scheme or other instrument under which it is proposed to be acquired.

Where charge registered on behalf of another local authority, name of that authority

Amount of charge or, where interest is payable, amount of original charge and rate of interest thereon.

Date of registration

Date of last Payment

Balance of original charge outstanding at date of last payment.

Place at which inspection may be made of any document (other than a public general statute) or certified copy thereof, mentioned in column 1.

Date of registration

Date of registration

Date of registration

Date of registration

Date of registration

Date of registration

Date of registration

Date of registration

Date of registration

DESCRIPTION (BY PLAN OR OTHERWISE) OF LAND AFFECTED BY CHARGE

PART 2

SPECIFIC FINANCIAL CHARGES

PART 4

MISCELLANEOUS

PART 5
AND ABOVE

GENERAL FINANCIAL CHARGES

Local Land Charges Register

SIGNATURE OF REGISTRAR

DATE

PART 3 PLANNING CHARGES		Enactment under which notice was registered	Description of land affected	Date of registration	Amount of compensation or payment specified in notice.	Particulars of any apportionment of charge contained in notice	Planning decision or order in respect of which payment of compensation giving rise to Charge was made.
		1	2	3	4	5	6
(a) Notices registered under section 12(5) or section 158(5) of the Town and Country Planning Acts 1971/1982.						Not for Section 28 (5) or 12(5) or 158(5) of the Acts 1954/1982/1971 only	

Nature of charge and reference to notice, order, instrument or other document and to enactment under or by virtue of which charge is created or enforceable.

1

Place at which inspection may be made of any document or certified copy thereof, mentioned in column 1

2

Date of registration

3

Other planning charges

CONDITIONS imposed by the following Town Planning Consents:

Reference number

Nature of consent in brief

TOWN AND COUNTRY PLANNING ACT 1971

Agreement dated 27th September 1985 under Section 52 of the above Act, between the Council and John Maunders Group plc. restricting development.

27.9.85

Refusal of Planning Permission No. 02/83/0113 dated 28th April 1983 to Messrs. Costain Homes Limited. Residential Development, Scout House and Gimpley Farm, Blackpool Old Road, Poulton-le-Fyde and west of Lamswood Avenue, Poulton-le-Fyde. Appeal allowed by the Department of the Environment on 27th February 1984, and planning permission for the above development granted subject to conditions.

" " " "

28.2.84

Conditional approval granted to J. Maunders Group dated 14th June 1985 for approval of reserved matters for the erection of 181 houses, 15 bungalows.

02/85/0250

" " " "

19.7.85

DATE

SIGNATURE OF REGISTRAR

**THE FULMARS,
POULTON-LE-FYLDE.**

ALL PLOTS

(The Meadows Estate -
Maunder's)

PART 1
Nature of charge and reference to enactment and (where expedient) order, resolution, scheme or other instrument under which it is proposed to be acquired.

1 Where charge registered on behalf of another local authority, name of that authority

2 Date of registration

3

DESCRIPTION (BY PLAN OR OTHERWISE) OF LAND AFFECTED BY CHARGE

1 Nature of charge and reference to enactment and (where expedient) order, resolution, scheme or other instrument under which it is proposed to be acquired.	2 Where charge registered on behalf of another local authority, name of that authority	3 Date of Charge	4 Date of registration of charge	5 Amount of charge or, where interest is payable, amount of original charge and rate of interest thereon.	6 Date of last Payment	7 Balance of original charge outstanding at date of last payment.
ART 2 SPECIFIC FINANCIAL CHARGES						
ART 4 MISCELLANEOUS	Where charge registered on behalf of another local authority, name of that authority	1	2	4 Place at which inspection may be made of any document (other than a public general statute) or certified copy thereof, mentioned in column 1.	3	Date of registration
ART 5 NOTED ABOVE						

GENERAL FINANCIAL CHARGES

Local Land Charges Register

Speed-flex

SIGNATURE OF REGISTRAR

DATE

PART 3 PLANNING CHARGES			No. under Section 28 (5) or 112(5) or 158(5) of L. Acts 1954/1962, 1971 only.		Planning decision or order in respect of which payment of compensation giving rise to Charge was made.	
1	2	3	4	5	6	
Enactment under which notice was registered	Description of land affected	Date of registration	Amount of compensation or payment specified in notice.	Particulars of any apportionment of charge contained in notice		

(a) Notices registered under section 28(5) or section 112(5) or section 158(5) of the Town and Country Planning Acts 1954/1962/1971

(b) Other planning charges

Nature of charge and reference to notice, order, instrument or other document and to enactment under or by virtue of which charge is created or enforceable.

CONDITIONS imposed by the following Town Planning Consents:
Reference number Nature of consent in brief

1	<p><u>TOWN AND COUNTRY PLANNING ACT 1971</u></p> <p>Agreement dated 27th September 1985 under Section 52 of the above Act, between the Council and John Maunders Group plc. restricting development.</p> <p>Refusal of Planning Permission No. 02/83/0113 dated 28th April 1983 to Messrs. Costain Homes Limited. Residential Development, Scout House and Compley Farm, Blackpool Old Road, Poulton-le-Flyde and west of Lawnswood Avenue, Poulton-le-Flyde. Appeal allowed by the Department of the Environment on 27th February 1984, and planning permission for the above development granted subject to conditions.</p> <p>Conditional approval granted to J. Maunders Group dated 14th June 1985 for approval of reserved matters for the erection of 181 houses, 15 bungalows.</p> <p>02/85/0250</p>	<p>Place at which inspection may be made of any document or certified copy thereof, mentioned in column 1</p> <p>Wyre Civic Centre, Poulton.</p> <p>" " " "</p> <p>" " " "</p>	<p>2</p> <p>Date of registration</p> <p>27.9.85</p> <p>28.2.84</p> <p>19.7.85</p>	3
---	--	--	---	---

DATE

SIGNATURE OF REGISTRAR

THE LAFWINGS,
BOULTON-LE-FELDES.

ALL PLOTS

(Maunder's)

Nature of charge and reference to enactment and (where expedient) order, resolution, scheme or other instrument under which it is proposed to be acquired.

Where charge registered on behalf of another local authority, name of that authority

Date of registration

Balance of original charge outstanding at date of last payment

PART 1

GENERAL FINANCIAL CHARGES

DESCRIPTION (BY PLAN OR OTHERWISE) OF LAND AFFECTED BY CHARGE

1 Nature of charge registered on behalf of another local authority, name of that authority	2 Date of charge	3 Date of registration	4 Amount of charge or, where interest is payable, amount of original charge and rate of interest thereon.	5 Date of last Payment	6 Balance of original charge outstanding at date of last payment.
PART 2 Nature of charge and reference to enactment and (where expedient) order, resolution, scheme or other instrument under which acquired.					
PART 4 Nature of charge; and reference to order scheme, instrument, resolution, covenant, agreement or other document under or by virtue of which charge is created or enforceable.	1 Where charge registered on behalf of another local authority, name of that authority.	2 Where charge registered on behalf of another local authority, name of that authority.	3 Place at which inspection may be made of any document (other than a public general statute) or certified copy thereof, mentioned in column 1.	4 Date of registration	
PART 5 AND ABOVE					

PART 3 PLANNING CHARGES		Enactment under which notice was registered		Description of land affected		Date of registration		Amount of compensation or payment specified in notice		Place at which inspection may be made of any document or certified copy thereof, mentioned in column 1		Date of registration	
		1	2	3	4	5	6	Particulars of any apportionment of charge contained in notice		Planning decision or order in respect of which payment of compensation giving rise to Charge was made.		3	
(a) Notices registered under section 122(5) or section 158(5) of the Town and Country Planning Acts 1954/1962/1971		Nature of charge and reference to notice, order, instrument or other document and to enactment under or by virtue of which charge is created or enforceable.											1
		CONDITIONS imposed by the following Town Planning Consents: Reference number Nature of consent in brief											2
		<u>TOWN AND COUNTRY PLANNING ACT 1971</u>											3

Agreement dated 27th September 1985 under Section 52 of the above Act, between the Council and John Maunders Group plc. restricting development.

Refusal of Planning Permission No. 02/83/0113 dated 28th April 1983 to Messrs. Costain Homes Limited. Residential Development, Scout House and Compler Farm, Blackpool Old Road, Poulton-le-Fylde and west of Lawnswood Avenue, Poulton-le-Fylde.

Appeal allowed by the Department of the Environment on 27th February 1984, and planning permission for the above development granted subject to conditions.

Conditional approval granted to J. Maunders Group dated 14th June 1985 for approval of reserved matters for the erection of 181 houses, 15 bungalows. 02/85/0250

Wyre Civic Centre, Poulton.

" " " "

" " " "

27.9.85

28.2.84

19.7.85

DATE

SIGNATURE OF REGISTRAR

THE ORCHARDS,
POULTON-LE-FYLDE.

Nature of charge and reference to enactment and (where expedient) order, resolution, scheme or other instrument under which it is proposed to be acquired.

PART 1

Where charge registered on behalf of another local authority, name of that authority

2

Date of registration

3

DESCRIPTION (BY PLAN OR OTHERWISE) OF LAND AFFECTED BY CHARGE

Nature of charge and reference to enactment and (where expedient) order, resolution, scheme or other instrument under which acquired.	Where charge registered on behalf of another local authority, name of that authority	Date of registration	Amount of charge or, where interest is payable, amount of original charge and rate of interest thereon.	Date of last Payment	Balance of original charge outstanding at date of last payment.
Where charge registered on behalf of another local authority, name of that authority	Date of registration	Date of charge of charge	Date of registration	Where charge registered on behalf of another local authority, name of that authority	Place at which inspection may be made of any document (other than a public general statute) or certified copy thereof, mentioned in column 1.
1	2	3	4	1	2
PART 2					
SPECIFIC FINANCIAL CHARGES					
PART 4					
CELLANEOUS					
PART 5 AND ABOVE					

GENERAL FINANCIAL CHARGES

PART 3 PLANNING CHARGES					
Enactment under which notice was registered 1	Description of land affected 2	Date of registration 3	Amount of compensation or payment specified in notice. 4	Particulars of any apportionment of charge contained in notice 5	Planning decision or order in respect of which payment of compensation giving rise to Charge was made. 6
(a) Notices registered under section 28(5) or section 112(5) or section 158(5) or the Town and Country Planning Acts 1954/1962/1971					

<p>Nature of change and reference to notice, order, instrument or other document and to enactment under or by virtue of which charge is created or enforceable.</p> <p>1</p> <p>CONDITIONS imposed by the following Town Planning Consents: Reference number</p> <p>TOWN AND COUNTRY PLANNING ACT 1990</p> <p>Planning permission No. 02/94/0878 granted to Mr. P. Wright 18th January 1995 for front extension to form box bay window. Subject to Conditions.</p>	<p>Place at which inspection may be made of any document or certified copy thereof, mentioned in column 1</p> <p>2</p> <p>Myre Civic Centre, Poulton.</p>	<p>Date of registration</p> <p>3</p> <p>31.1.95</p>
--	--	--

Other planning charges

DATE

SIGNATURE OF REGISTRAR

THE PADDOCK,
POULTON-LE-FYLDE.

Nature of charge and reference to enactment and (where expedient) order, resolution, scheme or other instrument under which it is proposed to be acquired.

PART 1

Where charged, registered on behalf of another local authority, name of that authority

Date of registration

3

2

1

DESCRIPTION (BY PLAN OR OTHERWISE) OF LAND AFFECTED BY CHARGE

PART 2 SPECIFIC FINANCIAL CHARGES	Nature of charge and reference to enactment and (where expedient) order, resolution, scheme or other instrument under which it is proposed to be acquired.	Where charge registered on behalf of another local authority, name of that authority	Date of registration	Amount of charge or, where interest is payable, amount of original charge and rate of interest thereon.	Date of last Payment	Balance of original charge outstanding at date of last payment.
PART 4 MISCELLANEOUS	Nature of charge; and reference to order scheme, instrument, resolution, covenant, agreement or other document under or by virtue of which charge is created or enforceable.	Where charge registered on behalf of another local authority, name of that authority.	Where charge registered on behalf of another local authority, name of that authority.	Place at which inspection may be made of any document (other than a public general statute) or certified copy thereof, mentioned in column 1.	Date of registration	Date of registration
PART 5 AND ABOVE						

GENERAL FINANCIAL CHARGES

PART 3 PLANNING CHARGES		1	2	3	4	5	6
		Enactment under which notice was registered	Description of land affected	Date of registration	Amount of compensation or payment specified in notice.	Particulars of any apportionment of charge contained in notice	Planning decision or order in respect of which payment of compensation giving rise to Charge was made.
<small>(a) Notices registered under section 28(5) or section 112(5) of the Town and Country Planning Acts 1954/1962/1971</small>							

Nature of change and reference to notice, order, instrument or other document and to enactment under or by virtue of which change is created or enforceable.

CONDITIONS imposed by the following Town Planning Consents:
Reference number Nature of consent in brief

TOWN AND COUNTRY PLANNING ACT 1990
 Planning permission No. 02/93/1226 granted to A11en Homes (North West) Ltd. for revised house type.
 Subject to Conditions.

Place at which inspection may be made of any document or certified copy thereof, mentioned in column 1

Wyre Civic Centre, Poulton.

Date of registration

10.11.93

Other planning charges

DATE

SIGNATURE OF REGISTRAR

1 - 3 (EVEN NOS.) I McCurrie Delaneys
 26/4/91

THE ROWANS,
 POULTON-LIE-FILDE.

Nature of charge and reference to enactment and (where expedient) order, resolution, scheme or other instrument under which it is proposed to be acquired.

PART 1

Where charge registered on behalf of another local authority, name of that authority

2

Date of registration

3

DESCRIPTION (BY PLAN OR OTHERWISE) OF LAND AFFECTED BY CHARGE

1 Nature of charge registered on behalf of another local authority, name of that authority	2 Date of registration	3 Date of charge	4 Date of registration of charge	5 Amount of charge or, where interest is payable, amount of original charge and rate of interest thereon.	6 Date of last payment	7 Balance of original charge outstanding at date of last payment.
PART 2 Nature of charge and reference to enactment and (where expedient) order, resolution, scheme or other instrument under which acquired.						
PART 4 Nature of charge; and reference to order scheme, instrument, resolution, covenant, agreement or other document under or by virtue of which charge is created or enforceable.	1	2	3	4	5	6
MISCELLANEOUS						
PART 5 AND ABOVE						

Where charge registered on behalf of another local authority, name of that authority

2

Where charge registered on behalf of another local authority, name of that authority

3

Place at which inspection may be made of any document (other than a public general statute) or certified copy thereof, mentioned in column 1.

4

Date of registration

5

GENERAL FINANCIAL CHARGES

PART 3 PLANNING CHARGES					
1	2	3	4	5	6
Enactment under which notice was registered	Description of land affected	Date of registration	Amount of compensation or payment specified in notice.	Particulars of any apportionment of charge contained in notice	Planning decision or order in respect of which payment of compensation giving rise to Charge was made.
<small>(a) Notices registered under section 28(5) or section 112(5) or section 158(5) of the Town and Country Planning Act 1971</small>					
<small>Notice of the A. Section 28 (5) or 112(5) or 158(5) 954/1982/1971 only</small>					

Nature of charge and reference to notice, order, instrument or other document and to enactment under or by virtue of which charge is created or enforceable.

1 Place at which inspection may be made of any document or certified copy thereof, mentioned in column 1

2 Date of registration

CONDITIONS imposed by the following Town Planning Consents:
Reference number Nature of consent in brief

TOWN AND COUNTRY PLANNING ACT 1971

Agreement dated 27th September 1985 under Section 52 of the above Act, between the Council and John Maunders Group plc. restricting development. 27.9.85

Wyre Civic Centre, Poulton.

Refusal of Planning Permission No. 02/83/0113 dated 28th April 1983 to Messrs. Costain Homes Limited. Residential Development, Scout House and Comley Farm, Blackpool Old Road, Poulton-le-Flyde and west of Lamswood Avenue, Poulton-le-Flyde. 28.2.84

Appeal allowed by the Department of the Environment on 27th February 1984, and planning permission for the above development granted subject to conditions.

Conditional approval granted to J. Maunders Group dated 14th June 1985 for approval of reserved matters for the erection of 181 houses, 15 bungalows. 02/85/0250 19.7.85

DATE

SIGNATURE OF REGISTRAR

* THE ROWANS,
POULTON-LE-FYLDE

DESCRIPTION (BY PLAN OR OTHERWISE) OF LAND AFFECTED BY CHARGE

Nature of charge and reference to enactment and (where expedient) order, resolution, scheme or other instrument under which it is proposed to be acquired.

PART 1

Where charge registered on behalf of another local authority, name of that authority

Date of registration

3

Nature of charge and reference to enactment and (where expedient) order, resolution, scheme or other instrument under which acquired.

Where charge registered on behalf of another local authority, name of that authority

Date of Charge

3

Date of registration

4

Amount of charge or, where interest is payable, amount of original charge and rate of interest thereon.

5

Date of last Payment

6

Balance of original charge outstanding at date of last payment.

4

Nature of charge; and reference to order scheme, instrument, resolution, covenant, agreement or other document under or by virtue of which charge is created or enforceable.

Where charge registered on behalf of another local authority, name of that authority.

2

Place at which inspection may be made of any document (other than a public general statute) or certified copy thereof, mentioned in column 1.

3

Date of registration

4

GENERAL FINANCIAL CHARGES

PART 2

SPECIFIC FINANCIAL CHARGES

PART 4

SCOLLANEDUS

PART 5 AND ABOVE

Local Land Charges Register

flex

DATE

SIGNATURE OF REGISTRAR

PART 3 PLANNING CHARGES		Enactment under which notice was registered	Description of land affected	Date of registration	Amount of compensation or payment specified in notice	Particulars of any apportionment of charge contained in notice	Planning decision or order in respect of which payment of compensation giving rise to Charge was made
1	2	3	4	5	6		
<p>(3) Notices registered under section 28(5) or section 112(5) or section 158(5) of the Town and Country Planning Acts 1954/1962/1971</p>							

Nature of change and reference to notice, order, instrument or other document and to enactment under or by virtue of which charge is created or enforceable.

1 Place at which inspection may be made of any document or certified copy thereof, mentioned in column 1

2 Date of registration

3

CONDITIONS imposed by the following Town Planning Consents:
 Reference number Nature of consent in brief

TOWN AND COUNTRY PLANNING ACT 1971

Planning permission No. 02/87/0408 granted to Delany Brothers Ltd. for approval of reserved matters. Revised siting of Nos. 26-32 The Rowans.
 Subject to Conditions.

Wyre Civic Centre,
 Poulton-le-Fyde,
 [REDACTED]

7.7.87

DATE

SIGNATURE OF REGISTRAR

PART 3 PLANNING CHARGES		Enactment under which notice was registered	Description of land affected	Date of registration	Amount of compensation or payment specified in notice.	Particulars of any apportionment of charge contained in notice	Planning decision or order in respect of which payment of compensation giving rise to Charge was made.
		1	2	3	4	5	6
(a) Notices registered under section 28(5) or section 112(5) or section 158(5) of the Town and Country Planning Acts 1954/1962/1971							

Nature of charge and reference to notice, order, instrument or other document and to enactment under or by virtue of which charge is created or enforceable.

1 Place at which inspection may be made of any document or certified copy thereof, mentioned in column 1

2 Date of registration

3

(b) Other planning charges

CONDITIONS imposed by the following Town Planning Consents:
Reference number Nature of consent in brief

TOWN AND COUNTRY PLANNING ACT 1971

Agreement dated 1st February 1988 under Section 52 between the Council and John Maunders Group plc restricting development.
Planning permission No. 02/87/1582 granted to Delaney Bros. (House Builders) Ltd. for construction and completion of private housing development.
Subject to Conditions.

Conditional approval granted to Mr. & Mrs. Turner dated 11th October 1979 under the provisions of the Town and Country Planning Act 1971 for proposed dwelling.
Application No. 02/79/1036

Wyre Civic Centre, Poulton. 8.2.88

" " " " 18.11.87

" " " " 15.11.79

DATE

SIGNATURE OF REGISTRAR

**THE FINCHES,
POULTON-LE-FYLDE.**

ALL PLOTS

**(The Meadows Estate
Maunder)**

Speed-flex

PART 1
Nature of charge and reference to enactment and (where expedient) order, resolution, scheme or other instrument under which it is proposed to be acquired.

Where charge registered on behalf of another local authority, name of that authority

1

Date of registration

2

Amount of charge or, where interest is payable, amount of original charge and rate of interest thereon.

5

Date of last Payment

6

Balance of original charge outstanding at date of last payment.

3

DESCRIPTION (BY PLAN OR OTHERWISE) OF LAND AFFECTED BY CHARGE

PART 2
Nature of charge and reference to enactment and (where expedient) order, resolution, scheme or other instrument under which acquired.

Where charge registered on behalf of another local authority, name of that authority

Date of Charge

Where charge registered on behalf of another local authority, name of that authority

Date of registration of charge

Amount of charge or, where interest is payable, amount of original charge and rate of interest thereon.

Place at which inspection may be made of any document (other than a public general statute) or certified copy thereof, mentioned in column 1.

Nature of charge; and reference to order scheme, instrument, resolution, covenant, agreement or other document under or by virtue of which charge is created or enforceable.

Where charge registered on behalf of another local authority, name of that authority.

Date of registration

Where charge registered on behalf of another local authority, name of that authority.

Date of registration

Place at which inspection may be made of any document (other than a public general statute) or certified copy thereof, mentioned in column 1.

Nature of charge; and reference to order scheme, instrument, resolution, covenant, agreement or other document under or by virtue of which charge is created or enforceable.

Where charge registered on behalf of another local authority, name of that authority.

Date of registration

Where charge registered on behalf of another local authority, name of that authority.

Date of registration

Place at which inspection may be made of any document (other than a public general statute) or certified copy thereof, mentioned in column 1.

GENERAL FINANCIAL CHARGES

SPECIFIC FINANCIAL CHARGES

PART 4

SCCELLANEOUS

PART 5 AND ABOVE

Local Land Charges Register

Speed-flex

lamazoo
mass systems
:89632-210x300

DATE

SIGNATURE OF REGISTRAR

PART 3 PLANNING CHARGES	Enactment under which notice was registered	Description of land affected	Date of registration	Amount of compensation or payment specified in notice.	Place at which inspection may be made of any document or certified copy thereof, mentioned in column 1	Date of registration	(a) Notices registered under section 28(5) or section 112(5) or section 158(5) of the Town and Country Planning Acts 1954/1962/ 1971	
							Notice of the Particulars of any apportionment of charge contained in notice	Planning decision or order in respect of which payment of compensation giving rise to Charge was made.
	1		2	3	4	5	6	

Other planning charges

CONDITIONS imposed by the following Town Planning Consents:
Reference number Nature of consent in brief

TOWN AND COUNTRY PLANNING ACT 1971

Agreement dated 27th September 1985 under Section 52 of the above Act, between the Council and John Mauders Group plc. restricting development.

Wyre Civic Centre, Poulton. 27.9.85

Refusal of Planning Permission No. 02/83/0113 dated 28th April 1983 to Messrs. Costain Homes Limited. Residential Development, Scout House and Complay Farm, Blackpool Old Road, Poulton-le-Flyde and west of Lamswood Avenue, Poulton-le-Flyde. Appeal allowed by the Department of the Environment on 27th February 1984, and planning permission for the above development granted subject to conditions.

" " " " " " 28.2.84

Conditional approval granted to J. Mauders Group dated 14th June 1985 for approval of reserved matters for the erection of 181 houses, 15 bungalows.

" " " " " " 19.7.85

02/85/0250

DATE

SIGNATURE OF REGISTRAR

LAND NORTH OF

THORNEYCROFT CLOSE
 POULTON-LA-FYLDE

DESCRIPTION (BY PLAN OR OTHERWISE) OF LAND AFFECTED BY CHARGE

PART 1 Nature of charge and reference to enactment and (where expedient) order, resolution, scheme or other instrument under which it is proposed to be acquired.

Where charged, registered on behalf of another local authority, name of that authority

Date of registration

Amount of charge or, where interest is payable, amount of original charge and rate of interest thereon.

Date of last payment

Balance of original charge outstanding at date of last payment.

Nature of charge and reference to enactment and (where expedient) order, resolution, scheme or other instrument under which it is created or enforceable.

Where charge registered on behalf of another local authority, name of that authority

Date of charge

Where charge registered on behalf of another local authority, name of that authority

Place at which inspection may be made of any document (other than a public general statute) or certified copy thereof, mentioned in column 1.

Date of registration

GENERAL FINANCIAL CHARGES

PART 2
 SPECIFIC FINANCIAL CHARGES

PART 4

SCCELLANEOUS

PART 5
 AND ABOVE

SECTION 38 AGREEMENT DATED 20/11/92
 ON PART OF THORNEYCROFT CLOSE
 (NEW SECTION) NOTIFIED 14/11/93.
 (value of Bond £9,000)
 (POSSIBLY RELATES TO EXTENSION ON NOS. 4, 19, 21.)

PART 3 PLANNING CHARGES		1	2	3	4	5	6
(a) Notices registered under section 28(5) or section 158(5) of the Town and Country Planning Act 1964/1962/1971		Enactment under which notice was registered	Description of land affected	Date of registration	Amount of compensation or payment specified in notice	Particulars of any apportionment of charge contained in notice	Planning decision or order in respect of which payment of compensation giving rise to Charge was made
1							

Nature of charge and reference to notice, order, instrument or other document and to enactment under or by virtue of which charge is created or enforceable.

1

Place at which inspection may be made of any document or certified copy thereof, mentioned in column 1

2

Date of registration

3

Other planning charges

CONDITIONS imposed by the following Town Planning Consents:
 Reference number: TOWN AND COUNTRY PLANNING ACT 1971
Planning Permission No. 02/89/1146, dated 21.09.89.
Granted to David McGrath.
DETACHED HOUSE AND DOUBLE GARAGE
Subject to conditions

Myre Civic Centre

17. 10. 89

DATE

SIGNATURE OF REGISTRAR

THORNEYCROFT CLOSE / CARLETON WAY
POULTON-LE-FYLDE.

DEVELOPMENT OF 2 HOUSES (adjoining Thorneycroft Close)

PART 1
Nature of charge and reference to enactment and (where expedient) order, resolution, scheme or other instrument under which it is proposed to be acquired.

1 Where charge registered on behalf of another local authority, name of that authority
2 Date of registration
3

DESCRIPTION (BY PLAN OR OTHERWISE) OF LAND AFFECTED BY CHARGE					
1	2	3	4	5	6
Nature of charge and reference to enactment and (where expedient) order, resolution, scheme or other instrument under which it is proposed to be acquired.	Where charge registered on behalf of another local authority, name of that authority	Date of registration	Date of charge	Amount of charge or, where interest is payable, amount of original charge and rate of interest thereon.	Balance of original charge outstanding at date of last payment.
1	2	3	4	5	6
Nature of charge; and reference to order, instrument, resolution, covenant, agreement or other document under or by virtue of which charge is created or enforceable.	Where charge registered on behalf of another local authority, name of that authority	Where charge registered on behalf of another local authority, name of that authority	Place at which inspection may be made of any document (other than a public general statute) or certified copy thereof, mentioned in column 1.	Date of registration	4
<p>PART 2</p> <p>Nature of charge and reference to enactment and (where expedient) order, resolution, scheme or other instrument under which acquired.</p>					
<p>PART 4</p> <p>Nature of charge; and reference to order, instrument, resolution, covenant, agreement or other document under or by virtue of which charge is created or enforceable.</p> <p>SECTION 38 AGREEMENT ON PART OF THORNEYCROFT CLOSE (Value of Bond £9,000) AGREEMENT DATED 20/11/92 (POSSIBLY RELATES TO EXTENSION ON NOS. 4, 19 & 21)</p> <p>(Notified 14/1/93)</p> <p>may not apply to these 2 Houses.</p>					
<p>PART 5</p> <p>AND ABOVE</p>					

GENERAL FINANCIAL CHARGES

PART 3 PLANNING CHARGES					
1	2	3	4	5	6
Enactment under which notice was registered	Description of land affected	Date of registration	Amount of compensation or payment specified in notice.	Particulars of any apportionment of charge contained in notice	Planning decision or order in respect of which payment of compensation giving rise to Charge was made.

(a) Notices registered under section 28(5) or section 112(5) or section 158(5) of the Town and Country Planning Acts 1971

Section 28 (5) or 112(5) or 158(5) of the 1954/1962/1971 only

1 Nature of change and reference to notice, order, instrument or other document and to enactment under or by virtue of which charge is created or enforceable.

2 Place at which inspection may be made of any document or certified copy thereof, mentioned in column 1

3 Date of registration

CONDITIONS imposed by the following Town Planning Consents:
Reference number Nature of consent in brief

TOWN AND COUNTRY PLANNING ACT 1990, SECTION 78 AND SCHEDULE 6

Planning permission No. 02/91/0924 granted to Thomas Waldron 6th February 1992 by the Department of the Environment, ON APPEAL, for the erection of two detached four bedroomed houses and garages on land at the northern end of Carleton Way.
Subject to Conditions.

Myre Civic Centre, Poulton.

18.2.92

1

DATE

SIGNATURE OF REGISTRAR

11 THE BARN STREET,
POULTON-LE-FYLDE.

DESCRIPTION (BY PLAN OR OTHERWISE) OF LAND AFFECTED BY CHARGE

PART 1 Nature of charge and reference to enactment and (where expedient) order, resolution, scheme or other instrument under which it is proposed to be acquired.	Where charge registered on behalf of another local authority, name of that authority	Date of registration	Amount of charge or, where interest is payable, amount of original charge and rate of interest thereon.	Date of last payment	Balance of original charge outstanding at date of last payment.
1	2	3	4	5	6
Nature of charge and reference to enactment and (where expedient) order, resolution, covenant, agreement or other document under or by virtue of which charge is created or enforceable.	Where charge registered on behalf of another local authority, name of that authority	Date of registration of charge	Date of registration	Place at which inspection may be made of any document (other than a public general statute) or certified copy thereof, mentioned in column 1.	Date of registration
1	2	3	4	2	3
[Empty]	[Empty]	[Empty]	[Empty]	[Empty]	[Empty]
[Empty]	[Empty]	[Empty]	[Empty]	[Empty]	[Empty]
[Empty]	[Empty]	[Empty]	[Empty]	[Empty]	[Empty]
[Empty]	[Empty]	[Empty]	[Empty]	[Empty]	[Empty]
[Empty]	[Empty]	[Empty]	[Empty]	[Empty]	[Empty]
[Empty]	[Empty]	[Empty]	[Empty]	[Empty]	[Empty]

GENERAL FINANCIAL CHARGES

SIGNATURE OF REGISTRAR

Local Land Charges Register

DATE

LOCAL LAND CHARGES REGISTER

11 THEBARN STREET
DOVER, TN 37003

PART 1
Nature of charge and reference to enactment and (where expedient) order, resolution, scheme or other instrument under which it is proposed to be acquired.

Where charge is registered on behalf of another local authority, name of that authority

Date of registration

DESCRIPTION (BY PLAN OR OTHERWISE) OF LAND AFFECTED BY CHARGE						
1	2	3	4	5	6	7
Nature of charge and reference to enactment and (where expedient) order, resolution, scheme or other instrument under which acquired.	Where charge registered on behalf of another local authority, name of that authority	Date of Charge	Date of registration of charge	Amount of charge or, where interest is payable, amount of original charge and rate of interest thereon.	Date of last Payment	Balance of original charge outstanding at date of last payment.
PART 2 Nature of charge; and reference to order scheme, instrument, resolution, covenant, agreement or other document under or by virtue of which charge is created or enforceable.	Where charge registered on behalf of another local authority, name of that authority.	1	2	3	4	5
SPECIFIC FINANCIAL CHARGES						
PART 4						
SCCELLANEOUS						
PART 5 AND ABOVE						

GENERAL FINANCIAL CHARGES

PART 3 PLANNING CHARGES				1	2	3	4	5	6
				Enactment under which notice was registered	Description of land affected	Date of registration	Amount of compensation or payment specified in notice.	Particulars of any apportionment of charge contained in notice	Planning decision or order in respect of which payment of compensation giving rise to Charge was made.
(3) Notices registered under section 28(5) or section 112(5) or section 158(5) of the Town and Country Planning Acts 1971/1982/1989				1	2	3	4	5	6

Nature of charge and reference to notice, order, instrument or other document and to enactment under or by virtue of which charge is created or enforceable.

CONDITIONS imposed by the following Town Planning Consents:
Reference number Nature of consent in brief

TOWN AND COUNTRY PLANNING ACTS 1971-1985
BOROUGH OF WYRE (UNITED REFORMED CHURCH, TITHEBARN STREET, POULTON-LE-FYLDE) TREE PRESERVATION ORDER 1989
Order dated 11th May 1989 made pursuant to Section 60 (and 61) of the Town and Country Planning Act 1971 as amended (and Section 2 of the Town and Country Planning Act 1984) and subject to the provisions of the Forestry Acts 1967 and 1979.
Ash tree situate in grassed area at front of the United Reformed Church Sunday School Building fronting Tithebarn Street.
Confirmed without modification 1st September 1989

Place at which inspection may be made of any document or certified copy thereof, mentioned in column 1

Wyre Civic Centre
Poulton-le-Fylde

Date of registration

23. 5. 89

Other planning charges

DATE

SIGNATURE OF REGISTRAR

Wrough of Wyre (United Reformed Church, Thebarn Street, Poulton-le-Fylde) Tree Preservation Order 1989

The Common Seal of the
Wyre Borough Council was
hereunto affixed in the
presence of:-

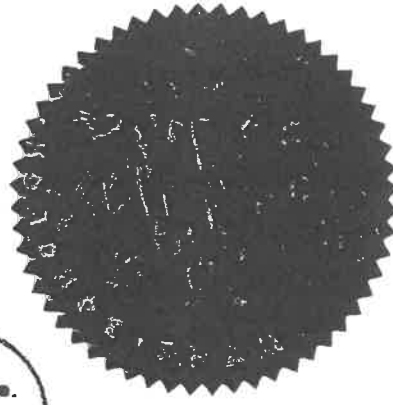

M. Warden
Authorised Officer
Assistant Secretary

SEAL
REG. No.
4357

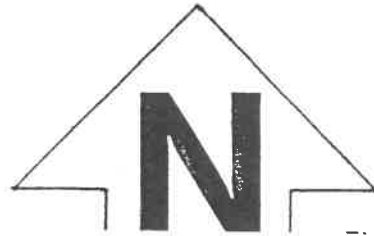
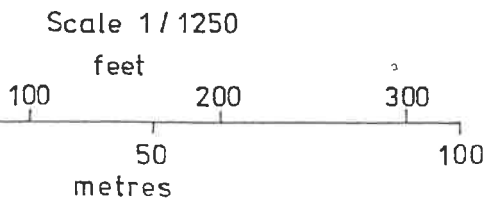
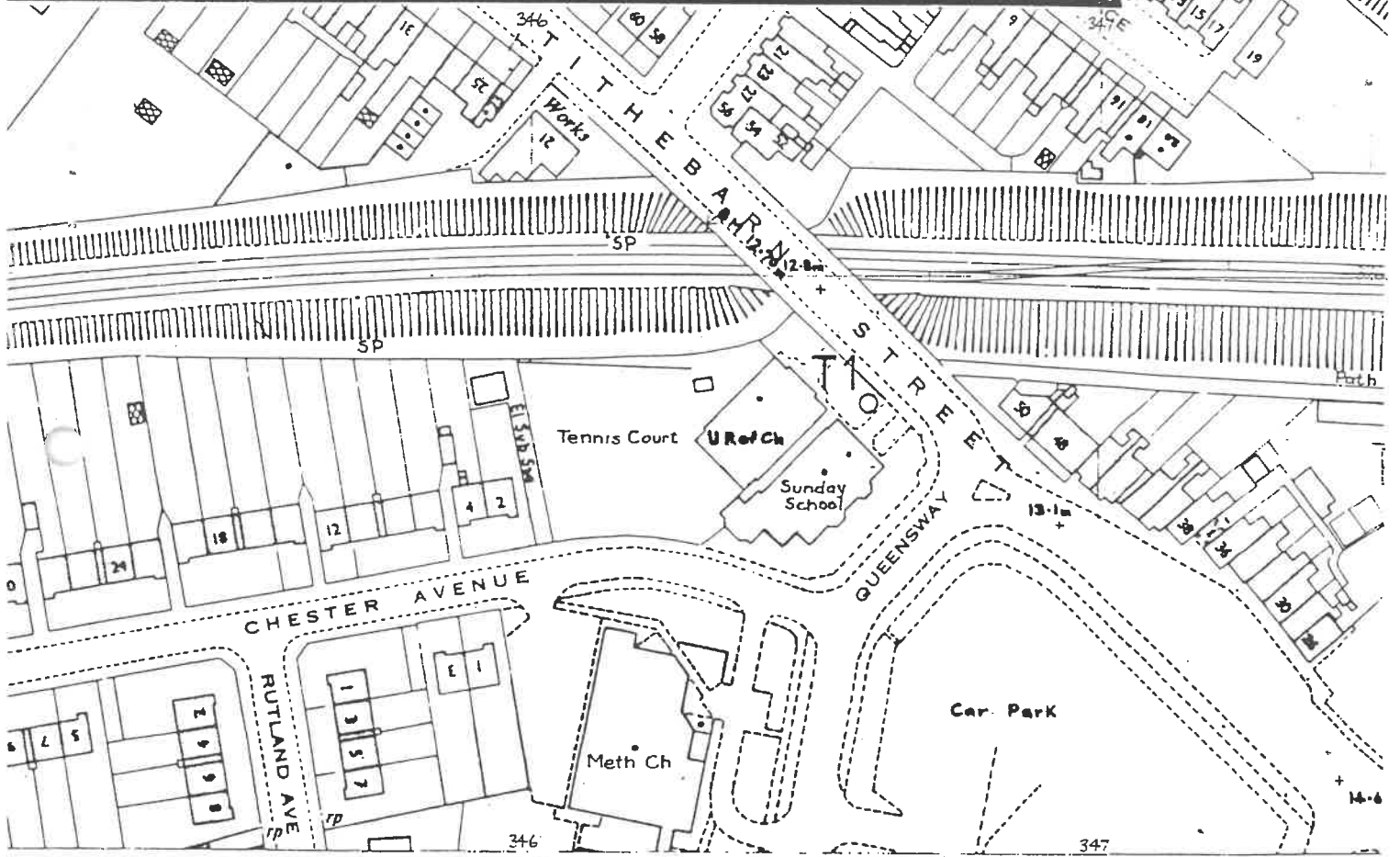

O.S. Ref: SD 3439 NE

TITHEBARN STREET
POULTON
(TO BE VIA
TITHEBARN GATE

LAND BETWEEN NOS. 80-82

SEE ATTACHED NUMBERING
PLAN RELATING TO
TITHE BARN GATE

Speedflex

PART 1

Nature of charge and reference to enactment and (where expedient) order, resolution, scheme or other instrument under which it is proposed to be acquired.

Where charge registered on behalf of another local authority, name of that authority

Date of registration

GENERAL FINANCIAL CHARGES

DESCRIPTION (BY PLAN OR OTHERWISE) OF LAND AFFECTED BY CHARGE						
1	2	3	4	5	6	7
Nature of charge and reference to enactment and (where expedient) order, resolution, scheme or other instrument under which it is proposed to be acquired.	Where charge registered on behalf of another local authority, name of that authority	Date of Charge	Date of registration of charge	Amount of charge or, where interest is payable, amount of original charge and rate of interest thereon	Date of last Payment	Balance of original charge outstanding at date of last payment
<p>PART 2</p> <p>SPECIFIC FINANCIAL CHARGES</p>						
<p>PART 4</p> <p>ISCELLANEOUS</p> <p>YES - SECTION 38 AGREEMENT A BOND (Land off Tithe Barn St - T. Waddren) 2013/15</p> <p>YES - SECTION 104 AGREEMENT (Nongrad 15/1/09) VESTED IN NWW</p>						<p>Have Put 1-5 acre Comp with 3 entries</p>
<p>PART 5</p> <p>AD ABOVE</p>						

Place at which inspection may be made of any document (other than a public general statute) or certified copy thereof, mentioned in column 1

Date of registration

Where charge registered on behalf of another local authority, name of that authority

Nature of charge; and reference to order scheme, instrument, resolution, covenant, agreement or other document under or by virtue of which charge is created or enforceable.

Local Land Charges Register

lamazoo
0-8-688632-210x300

DATE

SIGNATURE OF REGISTRAR

PART 3 PLANNING CHARGES		(a) Notices registered under section 112(5) or section 158(5) of the Town and Country Planning Act 1954/1982/1971		No. under Section 28 (5) or 112(5) or 158(5) of 1954/1982/1971 only		Particulars of any appointment of charge contained in notice		Planning decision or order in respect of which payment of compensation giving rise to charge was made	
1	2	3	4	5	6	7	8	9	10
Enactment under which notice was registered	Description of land affected	Date of registration	Amount of compensation or payment specified in notice	Place at which inspection may be made of any document or certified copy thereof, mentioned in column 1	Date of registration				

(b) Other Planning charges

Reference number

Nature of charge and reference to notice, order, instrument or other document and to enactment under or by virtue of which charge is created or enforceable

Nature of consent in brief

CONDITIONS imposed by the following Town Planning Consents:

Conditional approval granted to Mr. Reader dated 16.12.80 under the provisions of the Town and Country Planning Act 1971 for erection of 1 ton I.P.G. tank on concrete base.
Application No. 02/80/1484.

TOWN AND COUNTRY PLANNING ACT 1971
 Planning permission No. 02/88/0836 granted to Mr. J. Reeder & Reeders Poulton Ltd. for outline application for residential development.
 Subject to Conditions.

TOWN AND COUNTRY PLANNING ACT 1971
 Planning Permission No. 02/89/0574 dated 31.3.89 granted to Thomas Waldron for ERECTION OF THREE HOUSES AND TWO SELF CONTAINED FLATS.
 Subject to Conditions.

Council Offices, Thornton.

Wyre Civic Centre, Poulton.

Wyre Civic Centre,
Poulton le Fylde.

6.1.81.

7.11.88

4.2.91.

DATE

SIGNATURE OF REGISTRAR

LAND TO THE NORTH OF (East of The Avenue) Roy Moore)

OFF TITHEBARN STREET
POULTON-LE-FYLDE

DESCRIPTION (BY PLAN OR OTHERWISE) OF LAND AFFECTED BY CHARGE

Nature of charge and reference to enactment and (where expedient) order, resolution, scheme or other instrument under which it is proposed to be acquired.

PART 1

Where charge registered on behalf of local authority, name of that authority

Date of registration

Where charge registered on behalf of another local authority, name of that authority

Date of registration

Nature of charge and reference to enactment and (where expedient) order, resolution, scheme or other instrument under which it is proposed to be acquired.

Date of Charge

Where charge registered on behalf of another local authority, name of that authority

Date of registration of charge

Amount of charge or, where interest is payable, amount of original charge and rate of interest thereon.

Date of last Payment

Balance of original charge outstanding at date of last payment.

Place at which inspection may be made of any document (other than a public general statute) or certified copy thereof, mentioned in column 1.

Date of registration

PART 2

SPECIFIC FINANCIAL CHARGES

PART 4

SCCELLANEOUS

PART 5 AND ABOVE

note? How big

TITHEBARN STREET
POULTON LE FYLDE

DESCRIPTION (BY PLAN OR OTHERWISE) OF LAND AFFECTED BY CHARGE

<p>Nature of charge and reference to enactment and (where expedient) order, resolution, scheme or other instrument under which it is proposed to be acquired.</p>	<p>1</p>	<p>Where charge registered on behalf of another local authority, name of that authority</p>	<p>2</p>	<p>Date of registration</p>	<p>3</p>
---	----------	---	----------	-----------------------------	----------

<p>Nature of charge and reference to enactment and (where expedient) order, resolution, scheme or other instrument under which acquired.</p>	<p>1</p>	<p>Where charge registered on behalf of another local authority, name of that authority</p>	<p>2</p>	<p>Date of Charge</p>	<p>3</p>	<p>Date of registration of charge</p>	<p>4</p>	<p>Amount of charge or, where interest is payable, amount of original charge and rate of interest thereon.</p>	<p>5</p>	<p>Date of last Payment</p>	<p>6</p>	<p>Balance of original charge outstanding at date of last payment.</p>
--	----------	---	----------	-----------------------	----------	---------------------------------------	----------	--	----------	-----------------------------	----------	--

<p>Nature of charge; and reference to order scheme, instrument, resolution, covenant, agreement or other document under or by virtue of which charge is created or enforceable.</p>	<p>1</p>	<p>Where charge registered on behalf of another local authority, name of that authority.</p>	<p>2</p>	<p>Place at which inspection may be made of any document (other than a public general statute) or certified copy thereof, mentioned in column 1.</p>	<p>3</p>	<p>Date of registration</p>	<p>4</p>
---	----------	--	----------	--	----------	-----------------------------	----------

Entered on Computer against NO. 116 per search done May 95

PART 1

GENERAL FINANCIAL CHARGES

PART 2

PECIFIC FINANCIAL CHARGES

PART 4

ELLANEUS

PART 5 D ABOVE

PART 3 PLANNING CHARGES				No. under Section 28 (5) or 112(5) or 158(5) of the Acts 1954, 1962, 1971 only		Planning decision or order in respect of which payment of compensation giving rise to Charge was made
1	2	3	4	5	6	
Enactment under which notice was registered.	Description of land affected	Date of registration	Amount of compensation or payment specified in notice.	Particulars of any apportionment of charge contained in notice		
(a) Notices registered under section 28(5) or section 112(5) or section 158(5) of the Town and Country Planning Acts 1954/1962/1971						

(b) Other planning charges

Nature of charge and reference to notice, order, instrument or other document and to enactment under or by virtue of which charge is created or enforceable.

Reference number

Nature of consent in brief

1

TOWN AND COUNTRY PLANNING ACT 1971

Planning Permission No. 02/86/0461 granted to Oyston Estate agency Ltd. for proposed development of an estate agents, shop and two flats over.

Subject to conditions.

2

Place at which inspection may be made of any document or certified copy thereof, mentioned in column 1

**Council Offices,
Thornton Cleveleys.**

3

Date of registration

17th June 1986

LAND EAST SIDE OF TITHEBARN ST/ SOUTH OF CARLETON GATE

TITHEBARN ST/CARLETON GATE,
POULTON-LE-FYLDE.

DESCRIPTION (BY PLAN OR OTHERWISE) OF LAND AFFECTED BY CHARGE

PART 1	Nature of charge and reference to enactment and (where expedient) order, resolution, scheme or other instrument under which it is proposed to be acquired.	1	Where charge registered on behalf of another local authority, name of that authority	2	Date of registration	3				
PART 2	Nature of charge and reference to enactment and (where expedient) order, resolution, scheme or other instrument under which acquired.	1	Where charge registered on behalf of another local authority, name of that authority	2	Date of Charge	3	Date of registration	4	5	6
PART 4	Nature of charge; and reference to order scheme, instrument, resolution, covenant, agreement or other document under or by virtue of which charge is created or enforceable.	1	Where charge registered on behalf of another local authority, name of that authority.	2	Where charge registered on behalf of another local authority, name of that authority.	3	Date of registration	4	5	6
GENERAL FINANCIAL CHARGES										
SPECIFIC FINANCIAL CHARGES										
CELLANEIOUS										
PART 5 AND ABOVE										

PART 3 PLANNING CHARGES		Enactment under which notice was registered	Description of land affected	Date of registration	Amount of compensation or payment specified in notice.	Particulars of any apportionment of charge contained in notice	Planning decision or order in respect of which payment of compensation giving rise to Charge was made.
1	2	3	4	5	6		
<p>(a) Notices registered under section 28(5) or section 112(5) or section 158(5) of the Town and Country Planning Acts 1954/1962/1971</p>							
<p>Nature of charge and reference to notice, order, instrument or other document and to enactment under or by virtue of which charge is created or enforceable.</p>							
<p>Place at which inspection may be made of any document or certified copy thereof, mentioned in column 1</p>							
<p>Date of registration</p>							

1 Nature of charge and reference to notice, order, instrument or other document and to enactment under or by virtue of which charge is created or enforceable.

2 CONDITIONS imposed by the following Town Planning Consents:
Reference number Nature of consent in brief

TOWN AND COUNTRY PLANNING ACT 1971

Deemed planning consent no. 02/87/1199 granted to Wyre Borough Council for provision of open space area. Subject to Conditions.

Council Offices, Thornton.

2.12.87

DATE

SIGNATURE OF REGISTRAR

TOTNES CLOSE
 POTLTON

PART 1

Nature of charge and reference to enactment and (where expedient) order, resolution, scheme or other instrument under which it is proposed to be acquired.

Where charge registered on behalf of another local authority, name of that authority

Date of registration

3

GENERAL FINANCIAL CHARGES

DESCRIPTION (BY PLAN OR OTHERWISE) OF LAND AFFECTED BY CHARGE

ART 2 SPECIFIC FINANCIAL CHARGES	1 Nature of charge and reference to enactment and (where expedient) order, resolution, scheme or other instrument under which it is proposed to be acquired.	2 Where charge registered on behalf of another local authority, name of that authority	3 Date of Charge	4 Date of registration of charge	5 Amount of charge or, where interest is payable, amount of original charge and rate of interest thereon	6 Date of last Payment	7 Balance of original charge outstanding at date of last payment
ART 4 SCHEMATIC	Nature of charge, and reference to order scheme, instrument, resolution, covenant, agreement or other document under or by virtue of which charge is created or enforceable.	1 Where charge registered on behalf of another local authority, name of that authority	2 Date of registration of charge	3 Date of registration of charge	4 Amount of charge or, where interest is payable, amount of original charge and rate of interest thereon	5 Date of last Payment	6 Date of registration
ART 5) ABOVE							

DATE

SIGNATURE OF REGISTRAR

PART 3

PLANNING CHARGES

(a) Notices registered under section 28(5) or section 112(5) or Section 138(5) of the Town and Country Planning Act 1954/1962/1971

1	2	3	4	5	6
Enactment under which notice was registered	Description of land affected	Date of registration	Amount of compensation or payment specified in notice	Particulars of any apportionment of charge contained in notice	Planning decision or order in respect of which payment of compensation giving rise to Charge was made

Nature of charge and reference to notice, order, instrument or other document and to enactment under or by virtue of which charge is created or enforceable

1

Reference number

Nature of consent in brief

Agreement dated 26th October, 1976, with Geo. Wimpey & Co.Ltd., under Section 52 Town and Country Planning Act 1971, regulating development.

Place at which inspection may be made of any document or certified copy thereof, mentioned in column 1

**Wyre Civic Centre,
Poulton-le-Flyde,**

2

Date of registration

3

27.10.76.

(b) Other planning charges

DATE

SIGNATURE OF REGISTRAR

TUDOR CLOSE,
 POULTON-LE-FYLDE.

Nature of charge and reference to enactment and (where expedient) order, resolution, scheme or other instrument under which it is proposed to be acquired.

PART 1

Where charge registered on behalf of another local authority, name of that authority

Date of registration

3

DESCRIPTION (BY PLAN OR OTHERWISE) OF LAND AFFECTED BY CHARGE

1 Nature of charge registered on behalf of another local authority, name of that authority	2 Date of registration	3 Date of charge	4 Amount of charge or, where interest is payable, amount of original charge and rate of interest thereon.	5 Date of last Payment	6 Balance of original charge outstanding at date of last payment.
PART 2 Nature of charge and reference to enactment and (where expedient) order, resolution, scheme or other instrument under which acquired.					
PART 4 Nature of charge; and reference to order scheme, instrument, resolution, covenant, agreement or other document under or by virtue of which charge is created or enforceable.	1 Where charge registered on behalf of another local authority, name of that authority.	2 Where charge registered on behalf of another local authority, name of that authority.	3 Place at which inspection may be made of any document (other than a public general statute) or certified copy thereof, mentioned in column 1.	4 Date of registration	
PART 5 MISCELLANEOUS					
PART 6 AND ABOVE					

GENERAL FINANCIAL CHARGES

PART 3 PLANNING CHARGES	Enactment under which notice was registered 1	Description of land affected 2	Date of registration 3	Amount of compensation or payment specified in notice. 4	Notice of the s 1954/1962/1971 only or Section 28 (5) or 112(5) or 158(5) Particulars of any apportionment of charge contained in notice 5	Planning decision or order in respect of which payment of compensation giving rise to Charge was made. 6

Nature of change and reference to notice, order, instrument or other document and to enactment under or by virtue of which change is created or enforceable.

CONDITIONS imposed by the following Town Planning Consents:
Reference number Nature of consent in brief

TOWN AND COUNTRY PLANNING ACT 1990
NOTICE REQUIRING PROPER MAINTENANCE OF LAND served under Section 215 of the above Act on Mr. David McGrath, dated 29th December 1992, requiring him to clear the said land of rubbish, refuse and other materials, remove the undergrowth growing thereon and leave the land in a clean and tidy condition within 28 days after the service of the Notice.
PLAN NO. 597 REFERS.

Place at which inspection may be made of any document or certified copy thereof, mentioned in column 1

Myre Civic Centre, Poultton.

Date of registration

5.1.93

DATE

SIGNATURE OF REGISTRAR

765

KEY

Proposed Development at
Tudor Close
Carleton.
Mr. McGrath

Scale 1:500

HOUSE TYPES :-
Cambridge - Plots 1,2,3,4
Oxford - Plot 5

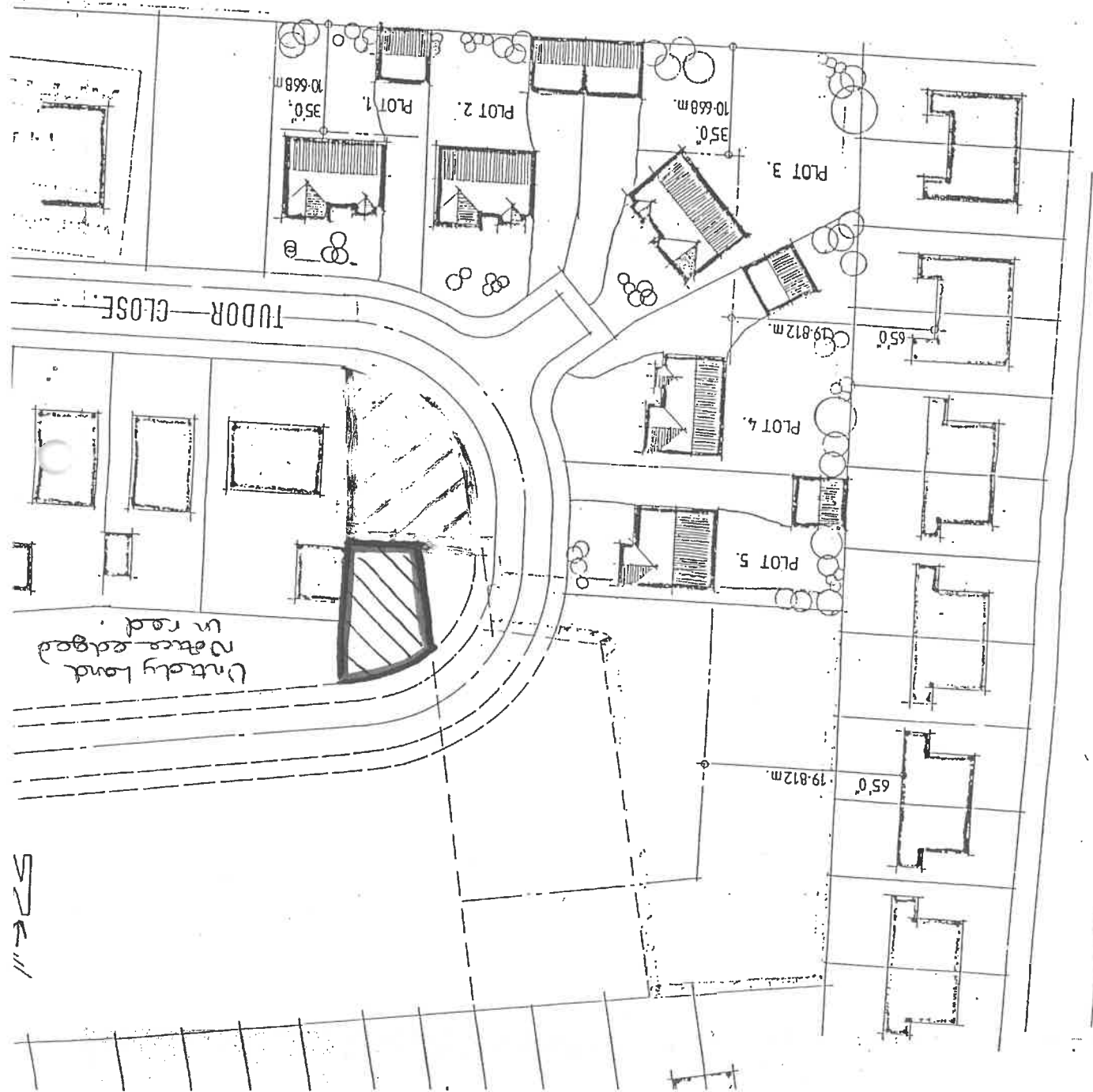

Scale

TUDOR CLOSE,
POUILTON, LE FYLDE

DESCRIPTION (BY PLAN OR OTHERWISE) OF LAND AFFECTED BY CHARGE

PART 1	Nature of charge and reference to enactment and (where expedient) order, resolution, scheme of other instrument under which it is provided to be acquired.	Where charge registered on behalf of another authority, name of that authority	Date of registration	Where charge registered on behalf of another local authority, name of that authority	Date of registration	Date of last Payment	Balance of original charge outstanding at date of last payment.
1	2	3	4	5	6	7	8
PART 2	Nature of charge and reference to enactment and (where expedient) order, resolution, scheme of other instrument under which acquired.	Where charge registered on behalf of another local authority, name of that authority	Date of registration	Where charge registered on behalf of another local authority, name of that authority	Date of registration	Date of last Payment	Balance of original charge outstanding at date of last payment.
PART 4	Nature of charge; and reference to order scheme, instrument, resolution, covenant, agreement or other document under or by virtue of which charge is created or enforceable.	Where charge registered on behalf of another local authority, name of that authority	Date of registration	Where charge registered on behalf of another local authority, name of that authority	Date of registration	Date of last Payment	Balance of original charge outstanding at date of last payment.
ISCELLANEOUS							
PART 5 AND ABOVE							

GENERAL FINANCIAL CHARGES

Local Land Charges Register

CARLETON, TUDOR CROSS
FOULTON, FULFORD, FULFORD

DESCRIPTION (BY PLAN OR OTHERWISE) OF LAND AFFECTED BY CHARGE

PART 1 Nature of charge and reference to enactment and (where expedient) order, resolution, scheme or other instrument under which it is proposed to be acquired.	1 Where charge registered on behalf of another local authority, name of that authority.	2 Date of registration	3 Date of registration
PART 2 Nature of charge and reference to enactment and (where expedient) order, resolution, scheme or other instrument under which acquired.	1 Where charge registered on behalf of another local authority, name of that authority.	2 Date of charge	3 Date of registration
PART 4 Nature of charge, instrument, resolution, covenant, agreement or other document under or by virtue of which charge is created or enforceable.	1 Where charge registered on behalf of another local authority, name of that authority.	2 Where inspection may be made of any document (other than a public general statute) or certified copy thereof, mentioned in column 1.	3 Date of registration
<p>PART 2</p> <p>SPECIFIC FINANCIAL CHARGES</p>			
<p>PART 4</p> <p>SCCELLANEOUS</p>	<p>HIGHWAYS ACT 1980 Section 220</p>	<p>Notice dated 6th November 1989 served on David McGrath requiring payment or security in the sum of £12,000. 00 in respect of street works under the Advance Payments Code provisions</p>	<p>Wyre Civic Centre 17. 11. 89</p>
<p>PART 5 AND ABOVE</p>			

SECTION 38 AGREEMENT + BOND
SECTION 18 BUT NO BOND
Unregistered 14/9/85 that Sec. 18 Complete - No need to mention

PART 3 PLANNING CHARGES					
1	2	3	4	5	6
Enactment under which notice was registered	Description of land affected	Date of registration	Amount of compensation or payment specified in notice.	Particulars of any apportionment of charge contained in notice	Planning decision or order in respect of which payment of compensation giving rise to Charge was made.

(a) Notices registered under section 28(5) or section 112(5) or section 158(5) of the Town and Country Planning Acts 1954/1962/1971

Not under Section 28 (5) or 112(5) or 158(5) of 1954/1962/1971 only

Nature of charge and reference to notice, order, instrument or other document and to enactment under or by virtue of which charge is created or enforceable.

Place at which inspection may be made of any document or certified copy thereof, mentioned in column 1

Date of registration

CONDITIONS imposed by the following Town Planning Consents:
Reference number

TOWN AND COUNTRY PLANNING ACT 1971
 Planning Permission No. 02/89/0062, dated 14.06.89, granted to David McCreath, for EXTENSION OF TUDOR CLOSE AND ERECTION OF 6 DETACHED HOUSES.
 Subject to Conditions.

Wyrre Civic Centre
 Foulton-le-Fyldre

30. 6. 89

DATE

SIGNATURE OF REGISTRAR

**VILLAGE WALKS
QUEENSWAY, BOULTON-LE-FYLDE**

DESCRIPTION (BY PLAN OR OTHERWISE) OF LAND AFFECTED BY CHARGE

Nature of charge and reference to enactment and (where expedient) order, resolution, scheme or other instrument under which it is proposed to be acquired.

PART 1

Where charge registered on behalf of another local authority, name of that authority

Date of registration

3

PART 2
Nature of charge and reference to enactment and (where expedient) order, resolution, scheme or other instrument under which acquired.

Where charge registered on behalf of another local authority, name of that authority

Date of Charge

3

Date of registration of charge

4

Amount of charge or, where interest is payable, amount of original charge and rate of interest thereon.

Date of last Payment

6

Balance of original charge outstanding at date of last payment.

PART 4
Nature of charge, and reference to order, scheme, instrument, resolution, covenant, agreement or other document under or by virtue of which charge is created or enforceable.

Where charge registered on behalf of another local authority, name of that authority

2

Place at which inspection may be made of any document (other than a public general statute) or certified copy thereof, mentioned in column 1.

3

Date of registration

4

SCOLLAMEDUS

**PART 5
AND ABOVE**

**GENERAL FINANCIAL
CHARGES**

PART 3 PLANNING CHARGES		(9) Notices registered under section 28(5) or section 112(5) or section 158(5) of the Town and Country Planning Acts 1954/1962/1971									
1	Enactment under which notice was registered	2	Description of land affected	3	Date of registration	4	Amount of compensation or payment specified in notice	5	Particulars of any apportionment of charge contained in notice	6	Planning decision or order in respect of which payment of compensation giving rise to Charge was made.

1	Other planning charges	1	Nature of charge and reference to notice, order, instrument or other document and to enactment under or by virtue of which charge is created or enforceable.	2	Place at which inspection may be made of any document or certified copy thereof, mentioned in column 1	3	Date of registration
	<p>CONDITIONS imposed by the following Town Planning Consents: Nature of consent in brief</p> <p><u>TOWN AND COUNTRY PLANNING ACT 1971</u></p> <p>Planning Permission No. 02/89/1129, dated 02.11.89, granted to P. Atkinson, for ERECTION OF A CANOPY OVER FRONT DOORS Subject to conditions</p> <p><u>TOWN AND COUNTRY PLANNING ACT 1990</u></p> <p>Planning permission No. 02/91/1585 granted to P.J. Hadleys 27th February 1992 for renewal of temporary permission for the erection of a canopy over front doors.</p> <p><u>TOWN AND COUNTRY PLANNING ACT 1990</u></p> <p>Planning permission No. 02/93/0111 granted to Village Trading Co. (Poulton) Ltd. 17th March 1993 for extension to Hadleys Shop Unit Subject to Conditions.</p>	1	<p>Wyre Civic Centre</p> <p>Wyre Civic Centre, Poulton.</p> <p>Wyre Civic Centre, Poulton.</p>	2	<p>09. 11. 89</p> <p>12.3.92</p> <p>25.3.93</p>		

DATE

SIGNATURE OF REGISTRAR

CARAGE ROAD
 POTLTON - LE FYLDE

BARNEYS RIALTO BINGO CLUB

Search done in
 Liberty's Restaurant &
 these Nos. mentioned.

DESCRIPTION (BY PLAN OR OTHERWISE) OF LAND AFFECTED BY CHARGE

PART 1	Nature of charge and reference to enactment and (where expedient) order, resolution, scheme or other instrument under which it is proposed to be acquired.	Where charge registered on behalf of another local authority, name of that authority	Date of registration	Amount of charge or, where interest is payable, amount of original charge and rate of interest thereon.	Date of last Payment	Balance of original charge outstanding at date of last payment.
PART 2	Nature of charge and reference to enactment and (where expedient) order, resolution, scheme or other instrument under which acquired.	Where charge registered on behalf of another local authority, name of that authority	Date of Charge	Date of registration or charge	Date of last registration	Date of registration
PART 4	Nature of charge; and reference to order scheme, instrument, resolution, covenant, agreement or other document under or by virtue of which charge is created or enforceable.	Where charge registered on behalf of another local authority, name of that authority.	Where charge registered on behalf of another local authority, name of that authority.	Place at which inspection may be made of any document (other than a public general statute) or certified copy thereof, mentioned in column 1.	Date of registration	Date of registration
GENERAL FINANCIAL CHARGES						
PART 2						
SPECIAL FINANCIAL CHARGES						
PART 4						
CELLANEIOUS						
PART 5						
ND ABOVE						

Search done in Club L'Orange
 Oct 99 r these Nos. mentioned
 + Cons. Area -
 On Computer under
 Club L'Orange, 215 Vicarage Rd

Speedflex

Local Land Charges Register

amazon
 sas systems
 39632-210x300

SIGNATURE OF REGISTRAR

DATE

PART 3							
PLANNING CHARGES	Enactment under which notice was registered 1	Description of land affected	Date of registration 2	Amount of compensation or payment specified in notice. 3	Particulars of any appointment of charge contained in notice 4	Planning decision or order in respect of which payment of compensation giving rise to charge was made. 5	Date of registration 6

(a) Notices registered under section 28(5) or section 112(5) or section 158(5) of the Town and Country Planning Act 1954/1962/1971

Nature of change and reference to notice, order, instrument or other document and to enactment under or by virtue of which charge is created or enforceable.

1
CONDITIONS imposed by the following Town Planning Consents:
Reference number Nature of consent in brief

TOWN AND COUNTRY PLANNING ACT 1971

Planning Permission dated 7/4/88 No.02/88/0050 granted to Gordons Theatres Ltd for Alterations and change of use to form Bingo Club, Cinema licensed Bar, Pizzeria and Retail Shop

Subject to Conditions

Planning Permission No. 02/88/1431, dated 12.04.89, granted to Gordons Theatres Ltd. for ALTERATIONS AND CHANGE OF USE TO FORM ADDITIONAL SHOP
Subject to Conditions.

TOWN AND COUNTRY PLANNING ACT 1971

Planning permission No. 02/89/0226 granted to Gordon Theatres for alterations and change of use to form 2 No. retail shops.
Subject to Conditions.

1 Place at which inspection may be made of any document or certified copy thereof, mentioned in column 1

Wyre Civic Centre
Poulton-le-Fylde

"

Wyre Civic Centre, Poulton.

2 Date of registration

5th July 1988

26. 4. 89

22.5.89

b) Other planning charges

DATE

SIGNATURE OF REGISTRAR

PARK ROAD/STATION ROAD/VICTORIA ROAD, POULTON

DESCRIPTION (BY PLAN OR OTHERWISE) OF LAND AFFECTED BY CHARGE

PART 1	Nature of charge and reference to enactment and (where expedient) order, resolution, scheme or other instrument under which it is proposed to be acquired.	Where charge registered on behalf of another local authority, name of that authority	Date of registration	Where charge registered on behalf of another local authority, name of that authority	Date of registration	Amount of charge or, where interest is payable, amount of original charge and rate of interest thereon.	Date of last Payment	Balance of original charge outstanding at date of last payment.
PART 2	Nature of charge and reference to enactment and (where expedient) order, resolution, scheme or other instrument under which acquired.	Where charge registered on behalf of another local authority, name of that authority	Date of Charge	Where charge registered on behalf of another local authority, name of that authority	Date of registration	Amount of charge or, where interest is payable, amount of original charge and rate of interest thereon.	Date of last Payment	Balance of original charge outstanding at date of last payment.
PART 4	Nature of charge, and reference to order scheme, instrument, resolution, covenant, agreement or other document under or by virtue of which charge is created or enforceable.	Where charge registered on behalf of another local authority, name of that authority.	Where charge registered on behalf of another local authority, name of that authority.	Where charge registered on behalf of another local authority, name of that authority.	Where charge registered on behalf of another local authority, name of that authority.	Place at which inspection may be made of any document (other than a public general statute) or certified copy thereof, mentioned in column 1.	Date of registration	Date of registration
GENERAL FINANCIAL CHARGES								
SPECIFIC FINANCIAL CHARGES								
CELLANEOUS								
PART 5								
ND ABOVE								

PART 3			Not for Section 28 (5) or 112(5) or 158(5) of 1954/1962/1971 only			
(a) Notices registered under section 28(5) or section 112(5) or section 158(5) of the Town and Country Planning Acts 1954/1962/1971	Enactment under which notice was registered	Description of land affected	Date of registration	Amount of compensation or payment specified in notice.	Particulars of any appointment of charge contained in notice	Planning decision or order in respect of which payment of compensation giving rise to Charge was made.
1	2	3	4	5	6	

Nature of change and reference to notice, order, instrument or other document and to enactment under or by virtue of which charge is created or enforceable.

1 CONDITIONS imposed by the following Town Planning Consents:
 Reference number Nature of consent in brief

TOWN AND COUNTRY PLANNING ACT 1990
 Planning permission No. 02/94/0487 granted to Sunshine Toys
 8th September 1994 for change of use to soft toy manufacturing.
 Subject to Conditions.

Place at which inspection may be made of any document or certified copy thereof, mentioned in column 1

Wyre Civic Centre, Poulton.

2 Date of registration

26.9.94

DATE

SIGNATURE OF REGISTRAR

WESTBY WAY,
POULTON-LE-FYLDE.

DESCRIPTION (BY PLAN OR OTHERWISE) OF LAND AFFECTED BY CHARGE

PART 1 Nature of charge and reference to enactment and (where expedient) order, resolution, scheme or other instrument under which it is proposed to be acquired.	Where charge registered on behalf of another local authority, name of that authority	Date of registration	Where charge registered on behalf of another local authority, name of that authority	Date of registration of charge	Date of Charge	Where charge registered on behalf of another local authority, name of that authority	Date of registration of charge	Date of last Payment	Balance of original charge outstanding at date of last payment.
PART 2 Nature of charge and reference to enactment and (where expedient) order, resolution, scheme or other instrument under which acquired.									
PART 4 Nature of charge: and reference to order scheme, instrument, resolution, covenant, agreement or other document under or by virtue of which charge is created or enforceable.			Where charge registered on behalf of another local authority, name of that authority.	Where charge registered on behalf of another local authority, name of that authority.	Where charge registered on behalf of another local authority, name of that authority.	Where charge registered on behalf of another local authority, name of that authority.	Where charge registered on behalf of another local authority, name of that authority.	Where charge registered on behalf of another local authority, name of that authority.	Where charge registered on behalf of another local authority, name of that authority.
PART 5 AND ABOVE									

GENERAL FINANCIAL CHARGES

PART 3 PLANNING CHARGES		Enactment under which notice was registered 1	Description of land affected 2	Date of registration 3	Amount of compensation or payment specified in notice. 4	Particulars of any apportionment of charge contained in notice 5	Planning decision or order in respect of which payment of compensation giving rise to Charge was made. 6
(a) Notices registered under section 28(5) or section 112(5) or section 158(5) of the Town and Country Planning Acts 1971							

Nature of charge and reference to notice, order, instrument or other document and to enactment under or by virtue of which charge is created or enforceable.

CONDITIONS imposed by the following Town Planning Consents:
Reference number Nature of consent in brief

TOWN AND COUNTRY PLANNING ACT 1990

Planning permission No. 02/91/1382 granted to Daniel Thwaites plc 7th January 1992 for outline application for 2 no. detached dwellings.
Subject to Conditions.

TOWN AND COUNTRY PLANNING ACT 1990

Planning permission No. 02/92/1734 granted to Melrose Developments Ltd. for erection of 8 no. flats.
Subject to Conditions.

Place at which inspection may be made of any document or certified copy thereof, mentioned in column 1

Myre Civic Centre, Poulton.

Myre Civic Centre, Poulton.

Date of registration

13.1.92

10.2.93

DATE

SIGNATURE OF REGISTRAR

LAND REAR OF 6-12 WESTFIELD AVENUE AND 403-413 BLACKPOOL OLD ROAD
 REFERS TO CARLETON WOOD DEVELOPMENT.

WESTFIELD AVE/BLACKPOOL OLD ROAD
 ROULTON LE FYLDE

Speedflex

DESCRIPTION (BY PLAN OR OTHERWISE) OF LAND AFFECTED BY CHARGE

PART 1	Nature of charge and reference to enactment and (where expedient) order, resolution, scheme or other instrument under which it is proposed to be acquired.	1	Where charge registered on behalf of another local authority, name of that authority	2	Date of registration	3	Amount of charge or, where interest is payable, amount of original charge and rate of interest thereon.	4	Date of last Payment	5	6	Balance of original charge outstanding at date of last payment.
PART 2	Nature of charge and reference to enactment and (where expedient) order, resolution, scheme or other instrument under which acquired.	1	Where charge registered on behalf of another local authority, name of that authority	2	Date of Charge	3	Date of registration of charge	4	5	6	7	8
PART 4	Nature of charge; and reference to order scheme, instrument, resolution, covenant, agreement or other document under or by virtue of which charge is created or enforceable.	1	Where charge registered on behalf of another local authority, name of that authority.	2	3	4	5	6	7	8	9	10
GENERAL FINANCIAL CHARGES												
PART 2 SPECIFIC FINANCIAL CHARGES												
PART 4 SCCELLANEUS												
PART 5 AND ABOVE												

more entries applicable
 file made out

Local Land Charges Register

Januszko
 MISS SYSTEMS
 369632-210x300

SIGNATURE OF REGISTRAR

DATE

PART 3 PLANNING CHARGES		Enactment under which notice was registered	Description of land affected	Date of registration	Amount of compensation or payment specified in notice.	Particulars of any apportionment of charge contained in notice	Not under Section 28(5) or 112(5) or 158(5) of the Planning Acts 1971, 1997 or 1999	Planning decision or order in respect of which payment of compensation giving rise to Charge was made.
1	2	3	4	5	6	7	8	

(a) Notices registered under section 28(5) or section 112(5) or section 158(5) of the Planning Acts 1971, 1997 or 1999.

Nature of change and reference to notice, order, instrument or other document and to enactment under or by virtue of which charge is created or enforceable.

1 Place at which inspection may be made of any document or certified copy thereof, mentioned in column 1

2 Date of registration

CONDITIONS imposed by the following Town Planning Consents:
 Reference number: TOWN AND COUNTRY PLANNING ACT 1990
 Planning permission No. 02/95/0124 granted to Holst Homes
 31st March 1995 for erection of 22 no. houses.
 Subject to Conditions.

Myre Civic Centre, Poulton.

24.4.95

DATE

SIGNATURE OF REGISTRAR

WHITEHOLME ROAD/BISPHAM ROAD
 POULTON-LE-FYLDE/THORNTON CLEVELLEYS

LAND AT WHITEHOLME ROAD/BISPHAM ROAD dwellings (2 only part in Wyre)

Nature of charge and reference to enactment and (where expedient) order, resolution, scheme or other instrument under which it is proposed to be acquired.

PART 1

1 Where charge registered on behalf of another local authority, name of that authority

2 Date of registration

3

GENERAL FINANCIAL CHARGES

DESCRIPTION (BY PLAN OR OTHERWISE) OF LAND AFFECTED BY CHARGE

1	2	3	4	5	6	7
Nature of charge and reference to enactment and (where expedient) order, resolution, scheme or other instrument under which it is proposed to be acquired.	Where charge registered on behalf of another local authority, name of that authority	Date of registration	Amount of charge or, where interest is payable, amount of original charge and rate of interest thereon.	Date of last payment	Balance of original charge outstanding at date of last payment.	Date of registration
PART 2 SPECIFIC FINANCIAL CHARGES						
PART 4 ELLANEDUS	Where charge registered on behalf of another local authority, name of that authority	Date of registration	Where charge registered on behalf of another local authority, name of that authority	Date of registration	Where charge registered on behalf of another local authority, name of that authority	Date of registration
PART 5 D ABOVE						

Local Land Charges Register

38200
 systems
 532-210x300

DATE

SIGNATURE OF REGISTRAR

Registered file

PART 3 PLANNING CHARGES		Enactment under which notice was registered	Description of land affected	Date of registration	Amount of compensation or payment specified in notice	Particulars of any apportionment of charge contained in notice	Planning decision or order in respect of which payment of compensation giving rise to Charge was made.
		1	2	3	4	5	6
(a) Notices registered under section 112(5) or section 158(5) of the Town and Country Planning Acts 1971							

Nature of charge and reference to notice, order, instrument or other document and to enactment under or by virtue of which charge is created or enforceable.

1

CONDITIONS imposed by the following Town Planning Consents:
Reference number Nature of consent in brief

TOWN AND COUNTRY PLANNING ACT 1990

Planning permission No. 02/97/0544 granted to Redrow Homes (Lancashire) Ltd. 27th November 1997 for erection of 17 dwellings (2 only partly in Wyre).
Subject to Conditions.
(Land at Whiteholme Road/Bispham Road, Carleton)

~~Lancashire County Council (Advertisements Area of Special Control) Order No. 1, 1952 defining the area described in the schedule thereto as an area of Special Control for the purposes of the Town and Country Planning (Control of Advertisements) Regulations 1948, as amended by the Town and Country Planning (Control of Advertisements) Amendment Regulations 1949~~

Place at which inspection may be made of any document or certified copy thereof, mentioned in column 1

2

Wyre Civic Centre, Poulton.

15.12.97

1952

Date of registration

3

DATE

SIGNATURE OF REGISTRAR

CARD
IN
BISPHAM
ROAD
POULTON

PART 3

• PLANNING CHARGES
(a) Notices registered under section 28(5) or section 153(5) or the Town and Country Planning Acts 1954/1962/1971

Enactment under which notice was registered 1	Description of land affected 2	Date of registration 3	Amount of compensation or payment specified in notice. 4	Particulars of any apportionment of charge contained in notice 5	Planning decision or order in respect of which payment of compensation giving rise to Charge was made. 6
<p>Nature of charge and reference to notice, order, instrument or other document and to enactment under or by virtue of which charge is created or enforceable.</p> <p>CONDITIONS imposed by the following Town Planning Consents: Reference number</p> <p>TOWN AND COUNTRY PLANNING ACT 1990</p> <p>Planning permission No. 02/97/0225 granted to Blackpool Borough Council 22nd May 1997 for Blackpool North East Link Road. Subject to Conditions. (Land east and west of Bispham Road, Carleton)</p>				<p>Place at which inspection may be made of any document or certified copy thereof, mentioned in column 1</p> <p>Myre Civic Centre, Poulton.</p>	<p>Date of registration</p> <p>13.6.97</p>
<p>Other planning charges</p>					<p>3</p>

DATE

SIGNATURE OF REGISTRAR

WOODLAND DRIVE
POULTON

PART 1

Nature of charge and reference to enactment and (where expedient) order, resolution, scheme or other instrument under which it is proposed to be acquired.

Where charge registered on behalf of another local authority, name of that authority

Date of registration

GENERAL FINANCIAL CHARGES

DESCRIPTION (BY PLAN OR OTHERWISE) OF LAND AFFECTED BY CHARGE

PART 2 Nature of charge and reference to enactment and (where expedient) order, resolution, scheme or other instrument under which it is acquired.	1	2	3	4	5	6	4
PART 4 Nature of charge; and reference to order scheme, instrument, resolution, covenant, agreement or other document under or by virtue of which charge is created or enforceable.	1	2	3	4	5	6	4
SPECIFIC FINANCIAL CHARGES							
MISCELLANEOUS							
PART 5 ID ABOVE							

DATE

SIGNATURE OF REGISTRAR

WYTHE LEADS INDUSTRIAL ESTATE
 POLTON-LB-FYLD

DESCRIPTION (BY PLAN OR OTHERWISE) OF LAND AFFECTED BY CHARGE

PART 1 Nature of charge and reference to enactment and (where expedient) order, resolution, scheme or other instrument under which it is proposed to be acquired.	1 Where charge registered on behalf of another local authority, name of that authority	2 Date of registration	3 Where charge registered on behalf of another local authority, name of that authority	4 Date of registration	5 Balance of original charge outstanding at date of last payment.
PART 2 Nature of charge and reference to enactment and (where expedient) order, resolution, scheme or other instrument under which acquired.	1 Where charge registered on behalf of another local authority, name of that authority	2 Date of Charge	3 Date of registration of charge	4 Amount of charge or, where interest is payable, amount of original charge and rate of interest thereon.	5 Date of last Payment
PART 4 Nature of charge, and reference to order scheme, instrument, resolution, covenant, agreement or other document under or by virtue of which charge is created or enforceable.	1 Where charge registered on behalf of another local authority, name of that authority.	2 Where charge registered on behalf of another local authority, name of that authority.	3 Place at which inspection may be made of any document (other than a public general statute) or certified copy thereof, mentioned in column 1.	4 Date of registration	
PART 5 CELLANEUS					
PART 5 AND ABOVE					

GENERAL FINANCIAL CHARGES

PART 3 PLANNING CHARGES					
1	2	3	4	5	6
Enactment under which notice was registered	Description of land affected	Date of registration	Amount of compensation or payment specified in notice.	Particulars of any apportionment of charge contained in notice	Planning decision or order in respect of which payment of compensation giving rise to Charge was made.
1					

(a) Notices registered under section 28(5) or section 112(5) or section 158(5) of the Town and Country Planning Acts 1954/1962/1971

Number of 1 under Section 28 (5) or 112(5) or 158(5) is 1964/1962/1971 only

Nature of charge and reference to notice, order, instrument or other document and to enactment under or by virtue of which charge is created or enforceable.

(b) Other planning charges

CONDITIONS imposed by the following Town Planning Consents:
Reference number Nature of consent in brief

TOWN AND COUNTRY PLANNING ACT 1971
Outline Planning Permission No. 02/88/1673, granted to J. Winterbottom Esq. for OUTLINE APPLICATION FOR PROPOSED EXTENSION TO ADJOINING INDUSTRIAL ESTATE Subject to Conditions.

Wyre Civic Centre
Poulton le Fylde

23. 2. 89

Date of registration

DATE

SIGNATURE OF REGISTRAR

Land on the south side of Wyrefields.

OFF BRACEWELL AVENUE,
POULTON-LE-FYLDE.

Nature of charge and reference to enactment and (where expedient) order, resolution, scheme or other instrument under which it is proposed to be acquired.

PART 1

Where charge registered on behalf of another local authority, name of that authority

Date of registration

3

GENERAL FINANCIAL CHARGES

PART 2	Nature of charge and reference to enactment and (where expedient) order, resolution, scheme or other instrument under which acquired.	Where charge registered on behalf of another local authority, name of that authority	Date of Charge	Date of registration of charge	Amount of charge or, where interest is payable, amount of original charge and rate of interest thereon.	Date of last Payment	Balance of original charge outstanding at date of last payment.

PART 4	Nature of charge; and reference to order, scheme, instrument, resolution, covenant, agreement or other document under or by virtue of which charge is created or enforceable.	Where charge registered on behalf of another local authority, name of that authority.	Place at which inspection may be made of any document (other than a public general statute) or certified copy thereof, mentioned in column 1.	Date of registration

PART 2

SPECIFIC FINANCIAL CHARGES

PART 4

CELLANEOUS

PART 5
AND ABOVE

Local Land Charges Register

Speedfile

PART 3		Enactment under which notice was registered		Description of land affected		Date of registration		Amount of compensation or payment specified in notice.		Place at which inspection may be made of any document or certified copy thereof, mentioned in column 1		Date of registration	
		1		2		3		4		5		6	
(a) Notices registered under section 26(5) or section 15(5) of the Town and Country Planning Acts 1954/1962/1971		PLANNING CHARGES								Particulars of any apportionment of charge contained in notice		Planning decision or order in respect of which payment of compensation giving rise to Charge was made.	

Nature of charge and reference to notice, order, instrument or other document and to enactment under or by virtue of which charge is created or enforceable.

CONDITIONS imposed by the following Town Planning Consents:
 Reference number: TOWN AND COUNTRY PLANNING ACT 1971
 Nature of consent in brief:
Planning permission No. 02/89/0640, granted to Tom Rowe, dated 14.07.89, for erection of a warehouse. Subject to Conditions.

Myre Civic Centre,
 Poulton-le-Fyilde.

25.09.95

DATE

SIGNATURE OF REGISTRAR

WYREFIELDS GARAGE

WYREFIELD INDUSTRIAL ESTATE,
OFF BRACEWELL AVENUE,
DULTON-LE-FIELD.

Nature of charge and reference to enactment and (where expedient) order, resolution, scheme or other instrument under which it is proposed to be acquired.

PART 1

Where charge registered on behalf of another local authority, name of that authority

2

Date of registration

3

DESCRIPTION (BY PLAN OR OTHERWISE) OF LAND AFFECTED BY CHARGE

Nature of charge and reference to enactment and (where expedient) order, resolution, scheme or other instrument under which it is proposed to be acquired.	Where charge registered on behalf of another local authority, name of that authority	Date of registration	Amount of charge or, where interest is payable, amount of original charge and rate of interest thereon.	Date of last Payment	Balance of original charge outstanding at date of last payment.
Nature of charge and reference to enactment and (where expedient) order, resolution, scheme or other instrument under which it is proposed to be acquired.	Where charge registered on behalf of another local authority, name of that authority	Date of registration of charge	Date of registration	Date of last Payment	Balance of original charge outstanding at date of last payment.
Nature of charge; and reference to order scheme, instrument, resolution, covenant, agreement or other document under or by virtue of which charge is created or enforceable.	Where charge registered on behalf of another local authority, name of that authority	Where charge registered on behalf of another local authority, name of that authority	Place at which inspection may be made of any document (other than a public general statute) or certified copy thereof, mentioned in column 1.	Date of registration	Date of registration
PART 2					
PART 4					
CELLANEIOUS					
PART 5					
AND ABOVE					

GENERAL FINANCIAL CHARGES

PART 3 PLANNING CHARGES					
1	2	3	4	5	6
Enactment under which notice was registered	Description of land affected	Date of registration	Amount of compensation or payment specified in notice.	Particulars of any apportionment of charge contained in notice	Planning decision or order in respect of which payment of compensation giving rise to Charge was made.
(a) Notices made under section 28(5) or section 112(5) or the Town and Country Planning Acts 1971/1962/					
				Not under Section 28 (5) or 112(5) or 158(5) of the Act as 1964/1962/1971 only	

b) Other planning charges

Nature of change and reference to notice, order, instrument or other document and to enactment under or by virtue of which change is created or enforceable.

Reference number

Nature of consent in brief

TOWN AND COUNTRY PLANNING ACT 1990

Planning permission No. 02/91/1180 granted to E. Astbury Esq., 8th November 1991 for change of use from repair garage to vehicle testing station.

Subject to Conditions.

Myre Civic Centre, Poulton.

27.11.91

DATE

SIGNATURE OF REGISTRAR

PART 3 PLANNING CHARGES						
(a) Notices registered under section 28(5) or section 58(5) of the Town and Country Planning Act 1962/1982/1971	Enactment under which notice was registered	Description of land affected	Date of registration	Amount of compensation or payment specified in notice.	Particulars of any apportionment of charge contained in notice	Planning decision or order in respect of which payment of compensation giving rise to Charge was made.
	1	2	3	4	5	6

Nature of charge and reference to notice, order, instrument or other document and to enactment under or by virtue of which charge is created or enforceable.

CONDITIONS imposed by the following Town Planning Consents:
Reference number: Nature of consent in brief

TOWN AND COUNTRY PLANNING ACT 1971
Planning permission No. 02/87/0021 granted to M. Durose for erection of a vehicle repair garage (Class ITT).
Subject to Conditions.

Place at which inspection may be made of any document or certified copy thereof, mentioned in column 1

Wyre Civic Centre,
Poulton-le-Fylde,
Cottingham, Poulton-le-Fylde, P.O. Box 107.

Date of registration

7.7.87

b) Other planning charges

DATE

SIGNATURE OF REGISTRAR

LAND AT WYREFIELDS

WYREFIELDS
POLITION-LE-FYLDE.

Nature of charge and reference to enactment and (where expedient) order, resolution, scheme or other instrument under which it is proposed to be acquired.

PART 1

Where charge registered on behalf of another local authority, name of that authority

1

2

3

DESCRIPTION (BY PLAN OR OTHERWISE) OF LAND AFFECTED BY CHARGE

PART 2 SPECIFIC FINANCIAL CHARGES	Nature of charge and reference to enactment and (where expedient) order, resolution, scheme or other instrument under which acquired.	Where charge registered on behalf of another local authority, name of that authority	Date of Charge	Date of registration of charge	Amount of charge or, where interest is payable, amount of original charge and rate of interest thereon.	Date of last Payment	Balance of original charge outstanding at date of last payment.
PART 4 CELLANEOUS	Nature of charge; and reference to order, instrument, resolution, covenant, agreement or other document under or by virtue of which charge is created or enforceable.	Where charge registered on behalf of another local authority, name of that authority.	Where charge registered on behalf of another local authority, name of that authority.	Place at which inspection may be made of any document (other than a public general statute) or certified copy thereof, mentioned in column 1.	Date of registration	Date of registration	Date of registration
PART 5 AND ABOVE							

GENERAL FINANCIAL CHARGES

Local Land Charges Register

Speedfile

PART 3 PLANNING CHARGES <small>(a) Notices registered under section 28(5) or section 112(5) or section 158(5) of the Town and Country Planning Acts 1954/1962</small>	Enactment under which notice was registered 1	Description of land affected 2	Date of registration 3	Amount of compensation or payment specified in notice. 4	Particulars of any apportionment of charge contained in notice 5	Planning decision or order in respect of which payment of compensation giving rise to Charge was made. 6
	1	<p>Nature of charge and reference to notice, order, instrument or other document and to enactment under or by virtue of which charge is created or enforceable.</p> <p>CONDITIONS imposed by the following Town Planning Consents: Reference number Nature of consent in brief</p> <p><u>TOWN AND COUNTRY PLANNING ACT 1990</u> 6.2.97 Wyre Borough Council give notice that No objection is raised to the carrying out of the development, Waste Transfer Station on land at Wyrefields, Poulton Industrial Estate, Poulton, Recommended that Conditions be imposed. (Planning No. 02/96/0807 refers)</p> <p><u>TOWN AND COUNTRY PLANNING ACT 1990</u> Lancashire County Council give notice that permission has been granted to Wyrefield Soil and Aggregates 7th March 1997 for waste transfer station on land at Wyrefields, Poulton Industrial Estate, Poulton. Subject to Conditions. Planning Application No. 02/96/0807</p>	1	Place at which inspection may be made of any document or certified copy thereof, mentioned in column 1	2	Date of registration

DATE

SIGNATURE OF REGISTRAR

Wyre Civic Centre, Poulton.

16.4.97

Land on the south side of Wyrefields.

BRACEWELL AVENUE (WYREFIELDS)
BOULTON WYREFIELDS

Nature of charge and reference to enactment and (where expedient) order, resolution, scheme or other instrument under which it is proposed to be acquired.

PART 1

Where charge registered on behalf of another local authority, name of that authority

Date of registration

3

DESCRIPTION (BY PLAN OR OTHERWISE) OF LAND AFFECTED BY CHARGE

1 Nature of charge registered on behalf of another local authority, name of that authority	2 Date of registration	3 Date of charge	4 Date of registration	5 Amount of charge or, where interest is payable, amount of original charge and rate of interest thereon.	6 Date of last Payment	7 Balance of original charge outstanding at date of last payment.
PART 2 Nature of charge and reference to enactment and (where expedient) order, resolution, scheme or other instrument under which it is proposed to be acquired.						
PART 4 Nature of charge, and reference to order scheme, instrument, resolution, covenant, agreement or other document under or by virtue of which charge is created or enforceable.	1 Where charge registered on behalf of another local authority, name of that authority.	2 Where charge registered on behalf of another local authority, name of that authority.	3 Where charge registered on behalf of another local authority, name of that authority.	4 Place at which inspection may be made of any document (other than a public general statute) or certified copy thereof, mentioned in column 1.	5 Date of registration	6 Date of registration
ISCELLANEOUS						
PART 5 AND ABOVE						

GENERAL FINANCIAL CHARGES

DATE

SIGNATURE OF REGISTRAR

**PART 3
PLANNING
CHARGES**

(a) Notices registered under section 28(5) or section 112(5) or section 158(5) of the Town and Country Planning Acts 1954, 1962, 1971

1	2	3	4	5	6
Enactment under which notice was registered	Description of land affected	Date of registration	Amount of compensation or payment specified in notice.	Particulars of any apportionment of charge contained in notice	Planning decision or order in respect of which payment of compensation giving rise to Charge was made.
				Not der Section 28 (5) or 112(5) or 158(5) is 1954, 1962, 1971 only	

Nature of change and reference to notice, order, instrument or other document and to enactment under or by virtue of which charge is created or enforceable.

Place at which inspection may be made of any document or certified copy thereof, mentioned in column 1

Date of registration

CONDITIONS imposed by the following Town Planning Consents:
Reference number Nature of consent in brief

TOWN AND COUNTRY PLANNING ACT 1971

Planning Permission No. 02/89/1111, dated 27.06.89 granted to Harrison Plant for ERECTION OF ONE INDUSTRIAL UNIT.
Subject to Conditions.

Wyre Civic Centre
Poulton-le-Fylde.
12.03.90

TOWN AND COUNTRY PLANNING ACT 1990

Planning permission No. 02/93/0205 granted to A.G. and R.W. Harrison 8th April 1993 for erection of industrial unit for haulage and plant depot.
Subject to Conditions.

Wyre Civic Centre, Poulton.
23.4.93

b) Other planning charges

DATE

SIGNATURE OF REGISTRAR

WYREFIELDS INDUSTRIAL ESTATE,
 POUTON-LB-FYLDE.

BLOCKS 8 & 9

PART 1		PART 2			PART 3		PART 4	
Nature of charge and reference to enactment and (where expedient) order, resolution, scheme or other instrument under which it is proposed to be acquired.		Where charge registered on behalf of another local authority, name of that authority	Date of Charge	Date of registration of charge	Amount of charge or, where interest is payable, amount of original charge and rate of interest thereon.	Date of last Payment	Balance of original charge outstanding at date of last payment.	Date of registration
Nature of charge and reference to enactment and (where expedient) order, resolution, scheme or other instrument under which it is acquired.		Where charge registered on behalf of another local authority, name of that authority	2	3	4	5	6	3
Nature of charge; and reference to order scheme, instrument, resolution, covenant, agreement or other document under or by virtue of which charge is created or enforceable.		Where charge registered on behalf of another local authority, name of that authority.	1	2	Place at which inspection may be made of any document (other than a public general statute) or certified copy thereof, mentioned in column 1.	3	Date of registration	4
PART 2 SPECIFIC FINANCIAL CHARGES								
PART 4 ELLANEIOUS								
PART 5 D ABOVE								

DESCRIPTION (BY PLAN OR OTHERWISE) OF LAND AFFECTED BY CHARGE

GENERAL FINANCIAL CHARGES

PART 3 PLANNING CHARGES		Not under Section 28 (5) or 112(5) or 158(5) of the Act 1954/1962/1971 only			
1 Enactment under which notice was registered	2 Description of land affected	3 Date of registration	4 Amount of compensation or payment specified in notice.	5 Particulars of any apportionment of charge contained in notice	6 Planning decision or order in respect of which payment of compensation giving rise to Charge was made.

(3) Notices registered under section 12(5) or section 158(5) of the Town and Country Planning Act 1954/1962/1971

Nature of charge and reference to notice, order, instrument or other document and to enactment under or by virtue of which charge is created or enforceable.

1 Place at which inspection may be made of any document or certified copy thereof, mentioned in column 1

2 Date of registration

3) Other planning charges
Reference number
Nature of consent in brief

TOWN AND COUNTRY PLANNING ACT 1971
Planning permission No. 02/88/1087 granted to Sedon Estates Limited for erection of two buildings to form 4 No. Industrial units.
Subject to Conditions.

Wyre Civic Centre, Poulton.

7.11.88

DATE

SIGNATURE OF REGISTRAR

PART 3 PLANNING CHARGES		1	2	3	4	5	6
		Enactment under which notice was registered	Description of land affected	Date of registration	Amount of compensation or payment specified in notice.	Particulars of any apportionment of charge contained in notice	Planning decision or order in respect of which payment of compensation giving rise to Charge was made.
(1) Notices registered under section 28(5) or section 112(5) of the Town and Country Planning Act 1971		1					
		2					

Nature of charge and reference to notice, order, instrument or other document and to enactment under or by virtue of which charge is created or enforceable.

CONDITIONS imposed by the following Town Planning Consents:
Reference number Nature of consent in brief

TOWN AND COUNTRY PLANNING ACT 1971
 Planning permission No. 02/87/0100 granted to V.A. Whitley & Co. Ltd. for warehouse building with offices.
 Subject to Conditions.

TOWN AND COUNTRY PLANNING ACT 1990
 Planning permission No. 02/97/0692 granted to V.A. Whitley & Co. Ltd. 13th October 1997 for erection of storage building.
 Subject to Conditions.
 (Wyrefields, Poulton Industrial Estate, Poulton)

1 Place at which inspection may be made of any document or certified copy thereof, mentioned in column 1

Council Offices, Thornton

Wyre Civic Centre, Poulton.

2 Date of registration

30.4.87

20.10.97

3

DATE

SIGNATURE OF REGISTRAR

LAND EAST OF WYREFIELDS

WYREFIELDS,
POULTON-LE-FYLDE

PART 1
Nature of charge and reference to enactment and (where expedient) order, resolution, scheme or other instrument under which it is proposed, created or acquired.

Where charge registered on behalf of another local authority

1

Where charge registered on behalf of another local authority, name of that authority

2

Date of registration

3

GENERAL FINANCIAL CHARGES

DESCRIPTION (BY PLAN OR OTHERWISE) OF LAND AFFECTED BY CHARGE

1 Nature of charge and reference to enactment and (where expedient) order, resolution, scheme or other instrument under which it is proposed, created or acquired.	2 Where charge registered on behalf of another local authority, name of that authority	3 Date of Charge	4 Date of registration of charge	5 Amount of charge or, where interest is payable, amount of original charge and rate of interest thereon.	6 Date of last Payment	7 Balance of original charge outstanding at date of last payment.
RT 2 CIFIC NCIAL RGES						
RT 4 LANEOUS		1 Where charge registered on behalf of another local authority, name of that authority	2 Where charge registered on behalf of another local authority, name of that authority	3 Place at which inspection may be made of any document (other than a public general statute) or certified copy thereof, mentioned in column 1.	4 Date of registration	
RT 5 ABOVE						

Local Land Charges Register

SIGNATURE OF REGISTRAR

DATE

LAZOO
32-210x300 v

Signature:

PART 3 PLANNING CHARGES					
1 Enactment under which notice was registered	2 Description of land affected	3 Date of registration	4 Amount of compensation or payment specified in notice.	5 Particulars of any appointment of charge contained in notice	6 Planning decision or order in respect of which payment of compensation giving rise to Charge was made.
a) Notices registered under section 112(5) or section 156(5) of the Town and Country Planning Act 1954/1962/1971					

Nature of charge and reference to notice, order, instrument or other document and to enactment under or by virtue of which charge is created or enforceable.

1

Place at which inspection may be made of any document or certified copy thereof, mentioned in column 1

2

Date of registration

3

TOWN AND COUNTRY PLANNING ACT 1990

Wyre Civic Centre, Poulton.

17.11.97

Planning permission No. 02/97/0286 granted to Marsden Chemicals Ltd. 30th October 1997 for construction of access road and levelling of site for industrial and warehousing development. Subject to Conditions.
(Land east of Wyrefields, Poulton Industrial Estate, Poulton)

CONDITIONS imposed by the following Town Planning Consents:
Reference number: Nature of consent in brief

WYREFIELDS
POULTON

Nature of charge and reference to enactment and (where expedient) order, resolution, scheme or other instrument under which it is proposed to be acquired.

PART 1

Where charge registered on behalf of another local authority, name of that authority

Date of registration

3

DESCRIPTION (BY PLAN OR OTHERWISE) OF LAND AFFECTED BY CHARGE

PART 2 Nature of charge and reference to enactment and (where expedient) order, resolution, scheme or other instrument under which it is proposed to be acquired.	1	2	3	4	5	6
Where charge registered on behalf of another local authority, name of that authority	Date of registration	Amount of charge or, where interest is payable, amount of original charge and rate of interest thereon.	Date of registration of charge	Date of last payment	Balance of original charge outstanding at date of last payment.	Date of registration
PART 4 Nature of charge: and reference to order scheme, instrument, resolution, covenant, agreement or other document under or by virtue of which charge is created or enforceable.	1	2	3	4	5	6
Where charge registered on behalf of another local authority, name of that authority.	1	2	3	4	5	6
Where charge registered on behalf of another local authority, name of that authority.	1	2	3	4	5	6
Where charge registered on behalf of another local authority, name of that authority.	1	2	3	4	5	6
Where charge registered on behalf of another local authority, name of that authority.	1	2	3	4	5	6
Where charge registered on behalf of another local authority, name of that authority.	1	2	3	4	5	6
Where charge registered on behalf of another local authority, name of that authority.	1	2	3	4	5	6
Where charge registered on behalf of another local authority, name of that authority.	1	2	3	4	5	6

PART 2
SPECIFIC FINANCIAL CHARGES

PART 4
ISCELLANEDUS

PART 5
AND ABOVE

GENERAL FINANCIAL CHARGES

PART 3 PLANNING CHARGES		1	2	3	4	5	6
(a) Notices registered under section 28(5) or section 112(5) or section 158(5) of the Town and Country Planning Acts 1954/1962/1971		Enactment under which notice was registered	Description of land affected	Date of registration	Amount of compensation or payment specified in notice.	Particulars of any apportionment of charge contained in notice	Planning decision or order in respect of which payment of compensation giving rise to Charge was made.
1	2	3	4	5	6	7	8

Nature of charge and reference to notice, order, instrument or other document and to enactment under or by virtue of which charge is created or enforceable.

CONDITIONS imposed by the following Town Planning Consents:
Reference number Nature of consent in brief

TOWN AND COUNTRY PLANNING ACT 1971

Planning permission No. 02/90/1298, dated 28.08.90, granted to Poulton Van and Car Sales for EXTENSION TO REAR TO FORM TWO CAR PREPARATION BAYS AND STORAGE AREA AT FIRST FLOOR LEVEL.

Subject to Conditions

TOWN AND COUNTRY PLANNING ACT 1990

Planning permission No. 02/98/0314 granted to Poulton Van Hire Ltd. 8th September 1998 for industrial unit for commercial vehicle showroom and workshop.
Subject to Conditions.
(Land east of Wyrefields, Poulton Industrial Estate, Poulton)

Place at which inspection may be made of any document or certified copy thereof, mentioned in column 1

Wyre Civic Centre,
Poulton-le-Flyde.

Wyre Civic Centre, Poulton.

Date of registration

8.11.90.

23.9.98

DATE

SIGNATURE OF REGISTRAR