

ALBON ROAD
 POULTON

PART 1

Nature of charge and reference to enactment and (where expedient) order, resolution, scheme or other instrument under which it is proposed to be acquired.

Where charge registered on behalf of another local authority, name of that authority

Date of registration

Where charge registered on behalf of another local authority, name of that authority

Date of registration

GENERAL FINANCIAL CHARGES

DESCRIPTION (BY PLAN OR OTHERWISE) OF LAND AFFECTED BY CHARGE									
1	2	3	4	5	6	7	8	9	10
Nature of charge and reference to enactment and (where expedient) order, resolution, scheme or other instrument under which it is proposed to be acquired.	Where charge registered on behalf of another local authority, name of that authority	Date of Charge	Date of registration of charge	Amount of charge or, where interest is payable, amount of original charge and rate of interest thereon	Date of last Payment	Balance of original charge outstanding at date of last payment	Where charge registered on behalf of another local authority, name of that authority	Where charge registered on behalf of another local authority, name of that authority	Place at which inspection may be made of any document (other than a public general statute) or certified copy thereof, mentioned in column 1
PART 2									
SPECIFIC FINANCIAL CHARGES									
PART 4									
MISCELLANEOUS									
PART 5									
AND ABOVE									

PART 3 PLANNING CHARGES					
(a) Notices registered under section 123(3) or section 123(5) or Section 158(5) of the Town and Country Planning Acts 1954/1962/1971					
1	2	3	4	5	6
Enactment under which notice was registered	Description of land affected	Date of registration	Amount of compensation or payment specified in notice	Particulars of any apportionment of charge contained in notice	Planning decision or order in respect of which payment of compensation giving rise to Charge was made

Nature of charge and reference to notice, order, instrument or other document and to enactment under or by virtue of which charge is created or enforceable

CONDITIONS imposed by the following Town Planning Consents:
Reference number: _____ Nature of consent in brief: _____

Enforcement Notice dated 26th July, 1971, served on Fleetwood Precision Engineering Co., Ltd., and Aldon Construction Ltd., for non-compliance of condition attached to planning No. 3/4/3317(66/551) - for an engineering factory and car park at Aldon Road. viz. 'That no storage of plant, equipment or materials or any industrial process shall be carried out on the forecourt, which shall be kept clean at all times, except for the parking of cars thereon; The Notice requires the cessation of storage of plant, equipment and materials and the carrying out of any industrial process on the forecourt of the premises'.

Town Hall, Poulton.

30. 7. 71.

Place at which inspection may be made of any document or certified copy thereof, mentioned in column 1

Date of registration

DATE

SIGNATURE OF REGISTRAR

ALDON ROAD/GARSTANG ROAD EAST
POULTON-LE-FYLDE.

DESCRIPTION (BY PLAN OR OTHERWISE) OF LAND AFFECTED BY CHARGE

PART 1	Nature of charge and reference to enactment and (where expedient) order, resolution, scheme or other instrument under which it is proposed to be acquired.	1	Where charge registered on behalf of another local authority, name of that authority	2	Date of registration	3	4	5	6	7													
PART 2	Nature of charge and reference to enactment and (where expedient) order, resolution, scheme or other instrument under which acquired.	1	Where charge registered on behalf of another local authority, name of that authority	2	Date of Charge	3	Date of registration of charge	4	Amount of charge or, where interest is payable, amount of original charge and rate of interest thereon.	5	Date of last Payment	PART 4	Nature of charge; and reference to order, scheme, instrument, resolution, covenant, agreement or other document under or by virtue of which charge is created or enforceable.	1	Where charge registered on behalf of another local authority, name of that authority	2	Place at which inspection may be made of any document (other than a public general statute) or certified copy thereof, mentioned in column 1.	3	Date of registration	4			
GENERAL FINANCIAL CHARGES												SCCELLANEOUS											Possibly s. 106(1) for 100% of the land. Pub on 1/1/54. With other interests.
PART 5 AND ABOVE																							

Spread

Local Land Charges Register

SIGNATURE OF REGISTRAR

DATE

PART 3 Enactment under which notice was registered		Description of land affected		Date of registration		Amount of compensation or payment specified in notice.		Particulars of any apportionment of charge contained in notice		Planning decision or order in respect of which payment of compensation giving rise to Charge was made.	
1	2	3	4	5	6	7	8	9	10	11	12
(a) Notices registered under section 12(5) or section 15A(3) or section 15B(3) of the Planning Act 1990 (b) Notices registered under section 28(5) or section 112(5) or section 159(1) of the Act 1990/1991 only											
PLANNING CHARGES											

Nature of charge and reference to notice, order, instrument or other document and to enactment under or by virtue of which charge is created or enforceable.

CONDITIONS imposed by the following Town Planning Consents:
 Reference number: Nature of consent in brief

TOWN AND COUNTRY PLANNING ACT 1990
 Planning permission No. 02/97/0511 granted to Wyre Housing Association 4th September 1997 for erection of 3 storey office building.
 Subject to Conditions.

Place at which inspection may be made of any document or certified copy thereof, mentioned in column 1

Wyre Civic Centre, Poulton.

Date of registration

7.10.97

DATE

SIGNATURE OF REGISTRAR

LANDFILLING (Aldon Construction Co.Ltd.)

DESCRIPTION (BY PLAN OR OTHERWISE) OF LAND AFFECTED BY CHARGE

**OFF ALDON ROAD
POULTON-LE-FYLDE**

Nature of charge and reference to enactment and (where expedient) order, resolution, scheme or other instrument under which it is proposed to be acquired.

PART 1

Where charge registered on behalf of another local authority, name of that authority

Date of registration

3

PART 2

SPECIFIC FINANCIAL CHARGES

Nature of charge and reference to enactment and (where expedient) order, resolution, scheme or other instrument under which acquired.

Where charge registered on behalf of another local authority, name of that authority

Date of Charge

3

Date of registration of charge

4

Amount of charge or, where interest is payable, amount of original charge and rate of interest thereon.

Date of last Payment

6

Balance of original charge outstanding at date of last payment.

PART 4

MISCELLANEOUS

Nature of charge, and reference to order scheme, instrument, resolution, covenant, agreement or other document under or by virtue of which charge is created or enforceable.

Where charge registered on behalf of another local authority, name of that authority

1

Where charge registered on behalf of another local authority, name of that authority

2

Place at which inspection may be made of any document (other than a public general statute) or certified copy thereof, mentioned in column 1.

3

Date of registration

4

PART 5 AND ABOVE

(a) Notices registered under section 127(5) or section 158(5) of the Town and Country Planning Acts 1954/1962/1971

**PART 3
PLANNING CHARGES**

1 Enactment under which notice was registered	2 Description of land affected	3 Date of registration	4 Amount of compensation or payment specified in notice.	5 Particulars of any apportionment of charge contained in notice	6 Planning decision or order in respect of which payment of compensation giving rise to Charge was made.

Nature of charge and reference to notice, order, instrument or other document and to enactment under or by virtue of which charge is created or enforceable.

CONDITIONS imposed by the following Town Planning Consents:
Reference number: TOWN AND COUNTRY PLANNING ACT 1971
Nature of consent in brief

Approval by Lancashire County Council of Application No. 2/87/1124/1 by Aldon Construction Co.Ltd. dated 14.10.88, relating to landfilling in relation to the method of working of the site, drainage provisions and planting along the southern boundary required by condition No. 2 of Planning Permission No. 2/87/1124

1 Place at which inspection may be made of any document or certified copy thereof, mentioned in column 1

Wyre Civic Centre
Poulton - 1e - Fylde

2 Date of registration

15. 01. 89

3

Other planning charges

DATE

SIGNATURE OF REGISTRAR

ALDON ROAD
POULTON-LE-FYLDE

DESCRIPTION (BY PLAN OR OTHERWISE) OF LAND AFFECTED BY CHARGE

Nature of charge and reference to enactment, scheme or other instrument under which it is proposed to be acquired.

PART 1

Where charge registered on behalf of another local authority, name of that authority

1

Where charge registered on behalf of another local authority, name of that authority

2

Date of registration

3

Nature of charge and reference to enactment and (where expedient) order, resolution, scheme or other instrument under which acquired.

PART 2

Where charge registered on behalf of another local authority, name of that authority

2

Date of Charge

3

Date of registration of charge

4

Amount of charge or, where interest is payable, amount of original charge and rate of interest thereon.

5

Date of last Payment

6

Balance of original charge outstanding at date of last payment.

SPECIFIC FINANCIAL CHARGES

Nature of charge; and reference to order scheme, instrument, resolution, covenant, agreement or other document under or by virtue of which charge is created or enforceable.

PART 4

Where charge registered on behalf of another local authority, name of that authority.

2

Place at which inspection may be made of any document (other than a public general statute) or certified copy thereof, mentioned in column 1.

3

Date of registration

4

ISCELLANEOUS

PART 5 AND ABOVE

PART 3 PLANNING CHARGES	(a) Notices registered under section 28(5) or section 112(5) or section 158(5) of the Town and Country Planning Acts 1954/1982/1971	Enactment under which notice was registered	Description of land affected	Date of registration	Amount of compensation or payment specified in notice.	Particulars of any appointment or charge contained in notice	Planning decision or order in respect of which payment of compensation giving rise to Charge was made.	Date of registration
		1		2	3	4	5	6

(b) Other planning charges	Nature of charge and reference to notice, order, instrument or other document and to enactment under or by virtue of which charge is created or enforceable.	1	2	3
	CONDITIONS imposed by the following Town Planning Consents: Reference number Nature of consent in brief			
	<u>TOWN AND COUNTRY PLANNING ACT 1990</u> Planning permission No. 02/99/00409 granted to Cassidy and Ashton 24th November 1999 for concrete plant. Subject to Conditions. (Land south of Aldon Road, Poultton)	Myre Civic Centre, Poultton.		13.12.99
	<u>TOWN AND COUNTRY PLANNING ACT 1990</u> Planning permission No. 02/99/00413 granted to Cassidy and Ashton 24th November 1999 for two storey office block. Subject to Conditions. (Land south of Aldon Road, Poultton)	Myre Civic Centre, Poultton.		13.12.99
	<u>TOWN AND COUNTRY PLANNING ACT 1990</u> Planning permission No. 02/99/00412 granted to Cassidy and Ashton 24th November 1999 for five industrial (B2) Units. Subject to Conditions. (Land south of Aldon Road, Poultton)	Myre Civic Centre, Poultton.		13.12.99
	<u>TOWN AND COUNTRY PLANNING ACT 1990</u> Planning permission No. 02/99/00410 granted to Cassidy and Ashton 24th November 1999 for four industrial units (B2). Subject to Conditions. (Land south of Aldon Road, Poultton)	Myre Civic Centre, Poultton.		13.12.99

DATE

SIGNATURE OF REGISTRAR

ALDON ROAD
BOULTON I.E. FYLDE

LAND SOUTH OF
LAND AT ALDON ROAD (02/97/0006)

DESCRIPTION (BY PLAN OR OTHERWISE) OF LAND AFFECTED BY CHARGE

LAND SOUTH OF ALDON ROAD (02/97/0007)

Nature of charge and reference to enactment and (where expedient) order, resolution, scheme or other instrument under which it is proposed to be acquired.

PART 1

Date of registration

Where charge registered on behalf of another local authority, name of that authority

1

Date of charge

3

Where charge registered on behalf of another local authority, name of that authority

2

Nature of charge and reference to enactment and (where expedient) order, resolution, scheme or other instrument under which it is proposed to be acquired.

1

Date of charge

2

Nature of charge and reference to enactment and (where expedient) order, resolution, scheme or other instrument under which it is proposed to be acquired.

1

Date of charge

3

PART 2

SPECIFIC FINANCIAL CHARGES

PART 4

SCCELLANEUS

PART 5 AND ABOVE

Balance of original charge outstanding at date of last payment.

6

Date of last Payment

5

Amount of charge or, where interest is payable, amount of original charge and rate of interest thereon.

4

Date of registration of charge

3

Where charge registered on behalf of another local authority, name of that authority

2

Nature of charge, and reference to order scheme, instrument, resolution, covenant, agreement or other document under or by virtue of which charge is created or enforceable.

1

Where charge registered on behalf of another local authority, name of that authority

2

Place at which inspection may be made of any document (other than a public general statute) or certified copy thereof, mentioned in column 1.

3

Date of registration

3

PART 3 PLANNING CHARGES					
1	2	3	4	5	6
Enactment under which notice was registered	Description of land affected	Date of registration	Amount of compensation or payment specified in notice.	Particulars of any apportionment of charge contained in notice	Planning decision or order in respect of which payment of compensation giving rise to Charge was made.
<small>(a) Notices registered under section 28(5) or section 112(5) or section 158(5) of the Town and Country Planning Acts 1954, 1962, 1971</small>					

Nature of charge and reference to notice, order, instrument or other document and to enactment under or by virtue of which charge is created or enforceable.

CONDITIONS imposed by the following Town Planning Consents:
 Reference number Nature of consent in brief

TOWN AND COUNTRY PLANNING ACT 1990
 Planning permission No. 02/90/1719 granted to Pioneer Concrete (UK) Ltd for erection of new readymix concrete plant.
 Subject to Conditions.

TOWN AND COUNTRY PLANNING ACT 1990
 Planning permission No. 02/97/0006 granted to Express Plans 8th May 1997 for ready mix concrete plant and control cabin.
 Subject to Conditions.
 (Land at Aldon Road, Poulton Industrial Estate, Poulton.)

TOWN AND COUNTRY PLANNING ACT 1990
 Planning permission No. 02/97/0007 granted to Express Plans 8th May 1997 for erection of asphalt plant.
 Subject to Conditions.
 (Land south of Aldon Road, Poulton Industrial Estate, Poulton)

1 Place at which inspection may be made of any document or certified copy thereof, mentioned in column 1

Myre Civic Centre, Poulton
 Myre Civic Centre, Poulton.

2 Date of registration

11.4.91
 29.5.97

DATE SIGNATURE OF REGISTRAR

ALDON ROAD,
POULTON-LE-FYLDE

DESCRIPTION (BY PLAN OR OTHERWISE) OF LAND AFFECTED BY CHARGE

Nature of charge and reference to enactment, scheme or other instrument under which it is created, where expedient order, resolution, or other instrument under which it is to be acquired.

PART 1

1

Where charge registered on behalf of another local authority, name of that authority

2

3

PART 2

Nature of charge and reference to enactment and (where expedient) order, resolution, scheme or other instrument under which acquired.

1

Where charge registered on behalf of another local authority, name of that authority

2

3

Date of Charge

4

Date of registration of charge

5

Amount of charge or, where interest is payable, amount of original charge and rate of interest thereon.

6

Date of last Payment

7

Balance of original charge outstanding at date of last payment.

SPECIFIC FINANCIAL CHARGES

PART 4

Nature of charge, and reference to order scheme, instrument, resolution, covenant, agreement or other document under or by virtue of which charge is created or enforceable.

1

Where charge registered on behalf of another local authority, name of that authority.

2

Place at which inspection may be made of any document (other than a public general statute) or certified copy thereof, mentioned in column 1.

3

Date of registration

4

SCCELLANEOUS

PART 5 AND ABOVE

PART 3 PLANNING CHARGES		1	2	3	4	5	6
Enactment under which notice was registered	Description of land affected	Date of registration	Amount of compensation or payment specified in notice.	Particulars of any apportionment of charge contained in notice	Notice under section 28 (3) or 122(6) or 156(5) of the Act 1954/1962/1971	Planning decision or order in respect of which payment of compensation giving rise to Charge was made.	Date of registration
(a) Notices registered under section 28(5) or section 112(5) or section 158(5) or the Town and Country Planning Acts 1954/1962/1971							

Nature of change and reference to notice, order, instrument or other document and to enactment under or by virtue of which charge is created or enforceable.

CONDITIONS imposed by the following Town Planning Consents:
Reference number Nature of consent in brief

TOWN AND COUNTRY PLANNING ACT 1990
Planning permission No. 02/97/0005 granted to Express Plans
9th April 1997 for erection of warehouse and office building.
Subject to Conditions.
(Land south of Aldon Road, Poulton)

Place at which inspection may be made of any document or certified copy thereof, mentioned in column 1

Wyre Civic Centre, Poulton. 29.5.97

Date of registration

DATE

SIGNATURE OF REGISTRAR

ALDOW ROAD,
BOULTON LE FYLLER

PART 1

Nature of charge and reference to enactment and (where expedient) order, resolution, scheme or other instrument under which it is proposed to be acquired.

Where charge registered on behalf of another local authority, name of that authority

Date of registration

3

DESCRIPTION (BY PLAN OR OTHERWISE) OF LAND AFFECTED BY CHARGE

1 Nature of charge registered on behalf of another local authority, name of that authority	2 Date of registration	3 Date of charge	4 Amount of charge or, where interest is payable, amount of original charge and rate of interest thereon.	5 Date of last Payment	6 Balance of original charge outstanding at date of last payment.
1 Nature of charge and reference to enactment and (where expedient) order, resolution, scheme or other instrument under which it is proposed to be acquired.	2 Where charge registered on behalf of another local authority, name of that authority	3 Date of charge	4 Amount of charge or, where interest is payable, amount of original charge and rate of interest thereon.	5 Date of last Payment	6 Balance of original charge outstanding at date of last payment.
PART 2 Nature of charge and reference to enactment and (where expedient) order, resolution, scheme or other instrument under which it is proposed to be acquired.	1 Where charge registered on behalf of another local authority, name of that authority	2 Date of charge	3 Amount of charge or, where interest is payable, amount of original charge and rate of interest thereon.	4 Date of last Payment	5 Balance of original charge outstanding at date of last payment.
PART 4 Nature of charge, and reference to order scheme, instrument, resolution, covenant, agreement or other document under or by virtue of which charge is created or enforceable.	1 Where charge registered on behalf of another local authority, name of that authority	2 Date of charge	3 Amount of charge or, where interest is payable, amount of original charge and rate of interest thereon.	4 Date of last Payment	5 Balance of original charge outstanding at date of last payment.
SCCELLANEDEUS	1 Where charge registered on behalf of another local authority, name of that authority	2 Date of charge	3 Amount of charge or, where interest is payable, amount of original charge and rate of interest thereon.	4 Date of last Payment	5 Balance of original charge outstanding at date of last payment.
PART 5 AND ABOVE	1 Where charge registered on behalf of another local authority, name of that authority	2 Date of charge	3 Amount of charge or, where interest is payable, amount of original charge and rate of interest thereon.	4 Date of last Payment	5 Balance of original charge outstanding at date of last payment.

PART 3 PLANNING CHARGES		Enactment under which notice was registered		Description of land affected		Date of registration		Amount of compensation or payment specified in notice.		Particulars of any apportionment of charge contained in notice		Planning decision or order in respect of which payment of compensation giving rise to Charge was made.	
		1		2		3		4		5		6	
<small>(a) Notices registered under section 28(5) or section 112(5) of the Town and Country Planning Acts 1954/1962/1971</small>													

1) Other planning charges

CONDITIONS imposed by the following Town Planning Consents:
 Reference number Nature of consent in brief

Nature of charge and reference to notice, order, instrument or other document and to enactment under or by virtue of which charge is created or enforceable.		Place at which inspection may be made of any document or certified copy thereof, mentioned in column 1		Date of registration	
1		2		3	
<u>TOWN AND COUNTRY PLANNING ACT 1971</u> Planning permission No. 02/88/0923 granted to Glasdon Group Property Services for proposed siting of 3 No. portable buildings for business use (Class B1). Subject to Conditions.		Wyre Civic Centre, Poulton.		13.9.88	
<u>TOWN AND COUNTRY PLANNING ACT 1971</u> Planning permission No. 02/88/1044 granted to Kilgour Engineering Co. Ltd. for proposed car park. Subject to Conditions.		" " " "		2. 12. 88	
<u>TOWN AND COUNTRY PLANNING ACT 1990</u> Planning Permission No. 02/88/1572, dated 11.11.88, granted to Kilgour Eng. Co.Ltd. for 2 NON-ILLUMINATED FREE STANDING SIGNS Subject to Conditions.		" " " "		2. 12. 88	
<u>TOWN AND COUNTRY PLANNING ACT 1990</u> Planning permission No. 02/91/0587 granted 31st July 1991 to Alistair R. Monk for siting of kiosk for use as shop and hot food takeaway. Subject to Conditions.		Wyre Civic Centre, Poulton.		16.8.91	
<u>TOWN AND COUNTRY PLANNING ACT 1990</u> Planning permission No. 02/93/1255 granted to Kilgour Holdings 3rd November 1993 for use of land for car park. Subject to Conditions.		Wyre Civic Centre, Poulton.		16.11.93	

DATE

SIGNATURE OF REGISTRAR

WALDON ROAD
FOULTON-LE-FYLDE

Plot 3 Unit 2

PART 1

Nature of charge and reference to enactment and (where expedient) order, resolution, scheme or other instrument under which it is proposed to be acquired.

Where charge registered on behalf of another local authority, name of that authority

Date of registration

DESCRIPTION (BY PLAN OR OTHERWISE) OF LAND AFFECTED BY CHARGE

Balance of original charge outstanding at date of last payment.

Date of last Payment

Amount of charge or, where interest is payable, amount of original charge and rate of interest thereon.

Date of registration of charge

Date of Charge

Where charge registered on behalf of another local authority, name of that authority

Nature of charge and reference to enactment and (where expedient) order, resolution, scheme or other instrument under which acquired.

PART 2

SPECIFIC FINANCIAL CHARGES

Nature of charge; and reference to order scheme, instrument, resolution, covenant, agreement or other document under or by virtue of which charge is created or enforceable.

Where charge registered on behalf of another local authority, name of that authority.

Place at which inspection may be made of any document (other than a public general statute) or certified copy thereof, mentioned in column 1.

Date of registration

PART 4

CELLANEOUS

PART 5 AND ABOVE

HM Land Registry
9652-210x300

Local Land Charges Register

Speed-flex

DATE

SIGNATURE OF REGISTRAR

PART 3 PLANNING CHARGES		Enactment under which notice was registered	Description of land affected	Date of registration	Amount of compensation or payment specified in notice.	Particulars of any apportionment or charge contained in notice	Planning decision or order in respect of which payment of compensation giving rise to Charge was made.
		1	2	3	4	5	6
(a) Notices registered under section 28(5) or section 112(5) or section 158(5) of the Town and Country Planning Acts 1954/1962/1971							

Nature of charge and reference to notice, order, instrument or other document and to enactment under or by virtue of which charge is created or enforceable.

CONDITIONS imposed by the following Town Planning Consents:
Reference number Nature of consent in brief

TOWN AND COUNTRY PLANNING ACT 1971

Planning Permission dated 07/07/88 No. 02/88/0769
Granted to D Clayton & P Gerrard
For proposed Removal of condition No 2 on Planning
Permission Ref No: 02/78/0911 to allow general car
repairs.

Subject to Conditions

Place at which inspection may be made of any document or certified copy thereof, mentioned in column 1

Wyre Civic Centre
Poulton-le-Fylde

Date of registration

13/07/88

DATE

SIGNATURE OF REGISTRAR

**ALDON ROAD
POULTON-LE-FYLDE**

PART 1
Nature of charge and reference to enactment and (where expedient) order, resolution, scheme or other instrument under which it is proposed to be acquired.

1 Where charge registered on behalf of another local authority, name of that authority
2 Date of registration
3

DESCRIPTION (BY PLAN OR OTHERWISE) OF LAND AFFECTED BY CHARGE

PART 2 Nature of charge and reference to enactment and (where expedient) order, resolution, scheme or other instrument under which acquired.	1	2	3	4	5	6
Where charge registered on behalf of another local authority, name of that authority	Date of Charge	Where charge registered on behalf of another local authority, name of that authority	Date of registration of charge	Amount of charge or, where interest is payable, amount of original charge and rate of interest thereon.	Date of last Payment	Balance of original charge outstanding at date of last payment.
PART 4 Nature of charge, and reference to order, scheme, instrument, resolution, covenant, agreement or other document under or by virtue of which charge is created or enforceable.	1	2	3	4	5	6
Where charge registered on behalf of another local authority, name of that authority.	1	2	3	4	5	6
Where charge registered on behalf of another local authority, name of that authority.	1	2	3	4	5	6
Where charge registered on behalf of another local authority, name of that authority.	1	2	3	4	5	6
Where charge registered on behalf of another local authority, name of that authority.	1	2	3	4	5	6
Where charge registered on behalf of another local authority, name of that authority.	1	2	3	4	5	6

GENERAL FINANCIAL CHARGES

SPECIFIC FINANCIAL CHARGES

SCCELLANEIOUS

PART 5 AND ABOVE

PART 3 PLANNING CHARGES		1	2	3	4	5	6
		Enactment under which notice was registered	Description of land affected	Date of registration	Amount of compensation or payment specified in notice.	Particulars of any apportionment of charge contained in notice	Planning decision or order in respect of which payment of compensation giving rise to Charge was made.
(a) Notices registered under section 28(5) or section 158(5) of the Town and Country Planning Acts 1954/1962/1971		1					

Nature of charge and reference to notice, order, instrument or other document and to enactment under or by virtue of which charge is created or enforceable.

CONDITIONS imposed by the following Town Planning Consents:
Reference number Nature of consent in brief

TOWN AND COUNTRY PLANNING ACT 1971
 Planning Permission No. 02/89/0931, dated 20.10.89.
 Granted to Kilgour Engineering Co., Ltd.
EXTENSION TO WORKSHOP
 Subject to conditions

Place at which inspection may be made of any document or certified copy thereof, mentioned in column 1

Wyre Civic Centre

Date of registration

03. 11. 89

DATE

SIGNATURE OF REGISTRAR

**ALDON ROAD
POULTON**

PLOT 7

PART 1

Nature of charge and reference to enactment and (where expedient) order, resolution, scheme or other instrument under which it is proposed to be acquired.

Where charge registered on behalf of another local authority, name of that authority

Date of registration

3

GENERAL FINANCIAL CHARGES

DESCRIPTION (BY PLAN OR OTHERWISE) OF LAND AFFECTED BY CHARGE

PART 2

Nature of charge and reference to enactment and (where expedient) order, resolution, scheme or other instrument under which acquired.

Where charge registered on behalf of another local authority, name of that authority

Date of Charge

Date of registration of charge

Amount of charge or, where interest is payable, amount of original charge and rate of interest thereon

Date of last Payment

Balance of original charge outstanding at date of last payment

SPECIFIC FINANCIAL CHARGES

PART 4

Nature of charge; and reference to order, scheme, instrument, resolution, covenant, agreement or other document under or by virtue of which charge is created or enforceable.

Where charge registered on behalf of another local authority, name of that authority

Place at which inspection may be made of any document (other than a public general statute) or certified copy thereof, mentioned in column 1

Date of registration

MISCELLANEOUS

**PART 5
D ABOVE**

DATE

SIGNATURE OF REGISTRAR

PART 3 PLANNING CHARGES				Notified under Section 28 (5) or 112(5) or 158(5) of the Act 1954/1962/1971 only	
1	2	3	4	5	6
Enactment under which notice was registered	Description of land affected	Date of registration	Amount of compensation or payment specified in notice	Particulars of any apportionment of charge contained in notice	Planning decision or order in respect of which payment of compensation giving rise to Charge was made

(a) Notices registered under section 28(5) or section 112(5) or section 158(5) of the Town and Country Planning Act 1954/1962/1971

1	2	3
Nature of charge and reference to notice, order, instrument or other document and to enactment under or by virtue of which charge is created or enforceable	Place at which inspection may be made of any document or certified copy thereof, mentioned in column 1	Date of registration
CONDITIONS imposed by the following Town Planning Consents: Reference number Conditional approval granted to Kilgour Engineering Co. Ltd., dated 19. 7.82 under the provisions of the Town and Country Planning Act 1971 for extension for reconditioning of machine tools and display area for tools. Application No. 02/82/0712.	Council Offices, Thornton.	2. 8.82.

b) Other Planning Charges

DATE

SIGNATURE OF REGISTRAR

ALDON ROAD/COCKER AVENUE,
POULTON-LE-FYLDE

Nature of charge and reference to enactment and (where expedient) order, resolution, scheme or other instrument under which it is proposed to be acquired.

Where charge registered on behalf of another local authority, name of that authority

Date of registration

3

PART 1

GENERAL FINANCIAL CHARGES

DESCRIPTION (BY PLAN OR OTHERWISE) OF LAND AFFECTED BY CHARGE					
1	2	3	4	5	6
Nature of charge and reference to enactment, instrument, resolution, covenant, agreement or other document under or by virtue of which charge is created or enforceable.	Where charge registered on behalf of another local authority, name of that authority	Date of Charge	Date of registration of charge	Amount of charge or, where interest is payable, amount of original charge and rate of interest thereon.	Balance of original charge outstanding at date of last payment.
1	2	3	4	5	6
1	2	3	4	5	6
1	2	3	4	5	6
PART 2					
SPECIFIC FINANCIAL CHARGES					
PART 4					
SCCELLANEOUS					
PART 5 AND ABOVE					

PART 3 PLANNING CHARGES		Enactment under which notice was registered	Description of land affected	Date of registration	Amount of compensation or payment specified in notice	Place at which inspection may be made of any document or certified copy thereof, mentioned in column 1	Date of registration
		1	2	3	4	5	6
<small>(a) Notices registered under section 28(5) or section 151(5) or section 152(5) of the Town and Country Planning Act 1954/1962/1971 only</small>							
<small>(b) Notices registered under section 28(5) or section 151(5) or section 152(5) of the Town and Country Planning Act 1954/1962/1971 only</small>							
<small>(c) Notices registered under section 28(5) or section 151(5) or section 152(5) of the Town and Country Planning Act 1954/1962/1971 only</small>							
<small>(d) Notices registered under section 28(5) or section 151(5) or section 152(5) of the Town and Country Planning Act 1954/1962/1971 only</small>							
<small>(e) Notices registered under section 28(5) or section 151(5) or section 152(5) of the Town and Country Planning Act 1954/1962/1971 only</small>							
<small>(f) Notices registered under section 28(5) or section 151(5) or section 152(5) of the Town and Country Planning Act 1954/1962/1971 only</small>							
<small>(g) Notices registered under section 28(5) or section 151(5) or section 152(5) of the Town and Country Planning Act 1954/1962/1971 only</small>							
<small>(h) Notices registered under section 28(5) or section 151(5) or section 152(5) of the Town and Country Planning Act 1954/1962/1971 only</small>							
<small>(i) Notices registered under section 28(5) or section 151(5) or section 152(5) of the Town and Country Planning Act 1954/1962/1971 only</small>							
<small>(j) Notices registered under section 28(5) or section 151(5) or section 152(5) of the Town and Country Planning Act 1954/1962/1971 only</small>							
<small>(k) Notices registered under section 28(5) or section 151(5) or section 152(5) of the Town and Country Planning Act 1954/1962/1971 only</small>							
<small>(l) Notices registered under section 28(5) or section 151(5) or section 152(5) of the Town and Country Planning Act 1954/1962/1971 only</small>							
<small>(m) Notices registered under section 28(5) or section 151(5) or section 152(5) of the Town and Country Planning Act 1954/1962/1971 only</small>							
<small>(n) Notices registered under section 28(5) or section 151(5) or section 152(5) of the Town and Country Planning Act 1954/1962/1971 only</small>							
<small>(o) Notices registered under section 28(5) or section 151(5) or section 152(5) of the Town and Country Planning Act 1954/1962/1971 only</small>							
<small>(p) Notices registered under section 28(5) or section 151(5) or section 152(5) of the Town and Country Planning Act 1954/1962/1971 only</small>							
<small>(q) Notices registered under section 28(5) or section 151(5) or section 152(5) of the Town and Country Planning Act 1954/1962/1971 only</small>							
<small>(r) Notices registered under section 28(5) or section 151(5) or section 152(5) of the Town and Country Planning Act 1954/1962/1971 only</small>							
<small>(s) Notices registered under section 28(5) or section 151(5) or section 152(5) of the Town and Country Planning Act 1954/1962/1971 only</small>							
<small>(t) Notices registered under section 28(5) or section 151(5) or section 152(5) of the Town and Country Planning Act 1954/1962/1971 only</small>							
<small>(u) Notices registered under section 28(5) or section 151(5) or section 152(5) of the Town and Country Planning Act 1954/1962/1971 only</small>							
<small>(v) Notices registered under section 28(5) or section 151(5) or section 152(5) of the Town and Country Planning Act 1954/1962/1971 only</small>							
<small>(w) Notices registered under section 28(5) or section 151(5) or section 152(5) of the Town and Country Planning Act 1954/1962/1971 only</small>							
<small>(x) Notices registered under section 28(5) or section 151(5) or section 152(5) of the Town and Country Planning Act 1954/1962/1971 only</small>							
<small>(y) Notices registered under section 28(5) or section 151(5) or section 152(5) of the Town and Country Planning Act 1954/1962/1971 only</small>							
<small>(z) Notices registered under section 28(5) or section 151(5) or section 152(5) of the Town and Country Planning Act 1954/1962/1971 only</small>							

Nature of charge and reference to notice, order, instrument or other document and to enactment under or by virtue of which charge is created or enforceable.	1	2	3
Other planning charges	CONDITIONS imposed by the following Town Planning Consents: Reference number	Nature of consent in brief	Date of registration
	TOWN AND COUNTRY PLANNING ACT 1990 (As amended)		
	ENFORCEMENT NOTICE dated 17th December 1993, served under Section 171A(1)(a) of the above Act requiring the owner to restrict the use of land for clay pigeon shooting to not more than 28 days per calendar year - land south of Cocker Avenue. Notice to take effect on 21st January 1994, requiring compliance within one month after Notice takes effect. PLAN NO. 628 REFERS.	Wyre Civic Centre, Poulton.	21.12.93
	Town + Country Planning Act 1990		
	Planning Permission Granted on 9.3.2000 to Cassidy Ashton Architects for COMED STORE MANUFACTURING PLANT	Wyre Civic Centre	23.3.2000
	Subject to Conditions.		
	2019/1014.		
	Town + Country Planning Act 1990		
	Planning Permission Granted on 9.3.2000 to Cassidy Ashton Architects for WEIGHT REDUCE STORAGE BAYS, LABORATORY AND OFFICE	Wyre Civic Centre	23.3.2000
	Subject to Conditions.		
	2019/1013.		

DATE

SIGNATURE OF REGISTRAR

Search done on Units 11/12-8
this No. mentioned

PLOT 4

ALDON ROAD
BOULTON-LE-FYLDE

DESCRIPTION (BY PLAN OR OTHERWISE) OF LAND AFFECTED BY CHARGE

PART 1 Nature of charge and reference to enactment and (where expedient) order, resolution, scheme or other instrument under which it is proposed to be acquired.	1 Where charge registered on behalf of another local authority, name of that authority	2 Date of registration	3 Date of registration	4 Amount of charge or, where interest is payable, amount of original charge and rate of interest thereon.	5 Date of last Payment	6 Balance of original charge outstanding at date of last payment.
PART 2 Nature of charge and reference to enactment and (where expedient) order, resolution, scheme or other instrument under which acquired.	1 Where charge registered on behalf of another local authority, name of that authority	2 Date of registration	3 Date of registration	4 Amount of charge or, where interest is payable, amount of original charge and rate of interest thereon.	5 Date of last Payment	6 Balance of original charge outstanding at date of last payment.
PART 4 Nature of charge, and reference to order, scheme, instrument, resolution, covenant, agreement or other document under or by virtue of which charge is created or enforceable.	1 Where charge registered on behalf of another local authority, name of that authority.	2 Date of registration	3 Date of registration	4 Amount of charge or, where interest is payable, amount of original charge and rate of interest thereon.	5 Date of last Payment	6 Balance of original charge outstanding at date of last payment.
PART 5 VOID ABOVE						

amazon

amazon
9632-210x300

Local Land Charges Register

DATE

SIGNATURE OF REGISTRAR

amazon flex

PART 3 PLANNING CHARGES		Enactment under which notice was registered	Description of land affected	Date of registration	Amount of compensation or payment specified in notice	Particulars of any apportionment of charge contained in notice	Planning decision or order in respect of which payment of compensation giving rise to Charge was made.
1	2	3	4	5	6		
<p>(a) Notices registered under section 28(5) or section 158(5) of the Town and Country Planning Acts 1954/1962/1971</p>							
<p>Note of the "in Section 28 (5) or 121(5) or 158(5) 1954/1962/1971 only"</p>							

b) Other planning charges

Nature of change and reference to notice, order, instrument or other document and to enactment under or by virtue of which charge is created or enforceable.

Reference number

Nature of consent in brief

TOWN AND COUNTRY PLANNING ACT 1971

Planning Permission No. 02/89/0932, dated 20.10.89
 Granted to Kilgour Engineering Co., Ltd.
 EXTENSION TO WORKSHOP
 Subject to conditions

Myre Civic Centre

03. 11. 89

Place at which inspection may be made of any document or certified copy thereof, mentioned in column 1

Date of registration

DATE

SIGNATURE OF REGISTRAR

ALDOW ROAD,
POULTON-LE-FYLDE.

PART 1

Nature of charge and reference to enactment and (where expedient) order, resolution, scheme or other instrument under which it is proposed to be acquired.

1

2

3

Date of registration

GENERAL FINANCIAL CHARGES

DESCRIPTION (BY PLAN OR OTHERWISE) OF LAND AFFECTED BY CHARGE

Nature of charge and reference to enactment and (where expedient) order, resolution, scheme or other instrument under which it is proposed to be acquired.	Where charge registered on behalf of another local authority, name of that authority	Date of registration	Amount of charge or, where interest is payable, amount of original charge and rate of interest thereon.	Date of last payment	Balance of original charge outstanding at date of last payment.
Nature of charge and reference to enactment, instrument, resolution, covenant, agreement or other document under or by virtue of which charge is created or enforceable.	Where charge registered on behalf of another local authority, name of that authority	Date of registration	Place at which inspection may be made of any document (other than a public general statute) or certified copy thereof, mentioned in column 1.	Date of registration	Date of registration
PART 2					
PART 4					
CELLANEOUS					
PART 5					
AND ABOVE					

Local Land Charges Register

SIGNATURE OF REGISTRAR

DATE

LAMAZOZ 59632-210x300 V

Speed file

PART 3					
Enactment under which notice was registered 1	Description of land affected 2	Date of registration 3	Amount of compensation or payment specified in notice. 4	Notice Section 28(5) or 112(5) or 158(5) 158A/158B/1971 only.	
				Particulars of any apportionment of charge contained in notice 5	Planning decision or order in respect of which payment of compensation giving rise to Charge was made. 6
* PLANNING CHARGES (a) Notices registered under section 28(5) or section 112(5) or section 158(5) or the Town and Country Planning Act 1971					

Nature of charge and reference to notice, order, instrument or other document and to enactment under or by virtue of which charge is created or enforceable.	Place at which inspection may be made of any document or certified copy thereof, mentioned in column 1	Date of registration
CONDITIONS imposed by the following Town Planning Consents: Reference number <u>TOWN AND COUNTRY PLANNING ACT 1990</u> Planning permission No. 02/94/1013 granted to Mr. R. Gregory 10th February 1995 for use of part of premises for MOT testing. Subject to Conditions.	Myre Civic Centre, Poulton.	22.2.95
Other planning charges		

DATE

SIGNATURE OF REGISTRAR

ALDON ROAD,
POULTON-LE-FYLDE.

Nature of charge and reference to enactment and (where expedient) order, resolution, scheme or other instrument under which it is proposed to be acquired.

Where charge registered on behalf of another local authority, name of that authority

1

Where charge registered on behalf of another local authority, name of that authority

2

Date of registration

3

PART 1

GENERAL FINANCIAL CHARGES

DESCRIPTION (BY PLAN OR OTHERWISE) OF LAND AFFECTED BY CHARGE

PART 2 Nature of charge and reference to enactment and (where expedient) order, resolution, scheme or other instrument under which acquired.	Where charge registered on behalf of another local authority, name of that authority	Where charge registered on behalf of another local authority, name of that authority	Date of registration	Date of charge	Date of registration	Amount of charge or, where interest is payable, amount of original charge and rate of interest thereon.	Date of last payment	Balance of original charge outstanding at date of last payment.
PART 4 Nature of charge; and reference to order scheme, instrument, resolution, covenant, agreement or other document under or by virtue of which charge is created or enforceable.	Where charge registered on behalf of another local authority, name of that authority	Where charge registered on behalf of another local authority, name of that authority	Where charge registered on behalf of another local authority, name of that authority	Where charge registered on behalf of another local authority, name of that authority	Where charge registered on behalf of another local authority, name of that authority	Place at which inspection may be made of any document (other than a public general statute) or certified copy thereof, mentioned in column 1.	Date of registration	
<p>PART 2</p> <p>SPECIFIC FINANCIAL CHARGES</p>								
<p>PART 4</p> <p>SCCELLANEOUS</p>								
<p>PART 5 AND ABOVE</p>								

PART 3 PLANNING CHARGES	Enactment under which notice was registered 1	Description of land affected 2	Date of registration 3	Amount of compensation or payment specified in notice. 4	Particulars of any apportionment of charge contained in notice 5	Planning decision or order in respect of which payment of compensation giving rise to Charge was made. 6
(a) Notices registered under section 28(5) or section 112(5) of the Town and Country Planning Acts 1954/1962/1971	1	Nature of charge and reference to notice, order, instrument or other document and to enactment under or by virtue of which charge is created or enforceable.	1	Place at which inspection may be made of any document or certified copy thereof, mentioned in column 1	2	Date of registration 3

TOWN AND COUNTRY PLANNING ACT 1990

Planning permission No. 02/92/0134 granted to Kigour Machine Tools Ltd. 2nd September 1992 for three storey side extension to provide office accommodation.
Subject to Conditions.

Wyre Civic Centre, Poulton.

14.9.92

TOWN AND COUNTRY PLANNING ACT 1990

Planning permission No. 02/92/0952 granted to Kigour Engineering Co. Ltd. 16th October 1992 for ground floor extension to form workshop.
Subject to Conditions.

Wyre Civic Centre, Poulton.

30.10.92

DATE

SIGNATURE OF REGISTRAR

ALDON ROAD,
POWELLTON-LE-FYLDE.

PART 1
Nature of charge and reference to enactment and (where expedient) order, resolution, scheme or other instrument under which it is proposed to be acquired.

GENERAL FINANCIAL CHARGES

DESCRIPTION (BY PLAN OR OTHERWISE) OF LAND AFFECTED BY CHARGE

1 Where charge registered on behalf of another local authority, name of that authority	2 Date of registration	3 Date of registration	4 Amount of charge or, where interest is payable, amount of original charge and rate of interest thereon.	5 Date of last payment	6 Balance of original charge outstanding at date of last payment.
1 Where charge registered on behalf of another local authority, name of that authority	2 Date of registration	3 Date of charge	4 Date of registration of charge	5 Date of registration of charge	6 Date of registration
1 Nature of charge, and reference to order scheme, instrument, resolution, covenant, agreement or other document under or by virtue of which charge is created or enforceable.	2 Where charge registered on behalf of another local authority, name of that authority	3 Date of charge	4 Date of registration of charge	5 Date of registration of charge	6 Date of registration

PART 2

SPECIFIC FINANCIAL CHARGES

PART 4

ISCELLANEOUS

PART 5 AND ABOVE

PART 3 PLANNING CHARGES		Enactment under which notice was registered	Description of land affected	Date of registration	Amount of compensation or payment specified in notice.	Particulars of any apportionment of charge contained in notice	Planning decision or order in respect of which payment of compensation giving rise to Charge was made.
		1	2	3	4	5	6
(a) Notices registered under section 28(5) or section 158(5) of the Town and Country Planning Acts 1954/1962/1971							

Nature of charge and reference to notice, order, instrument or other document and to enactment under or by virtue of which charge is created or enforceable.		1	2	3
Other planning charges		Reference number	Nature of consent in brief	Date of registration
TOWN AND COUNTRY PLANNING ACT 1971 Planning permission No. 02/89/2084 granted to Poultton Plant Hire for rear extension. Subject to Conditions.			Myre Civic Centre, Poultton.	20.2.90
Place at which inspection may be made of any document or certified copy thereof, mentioned in column 1				

DATE

SIGNATURE OF REGISTRAR

ALDON ROAD
POULTON LE FYLDE

PART 1
Nature of charge and reference to enactment and (where expedient) order, resolution, scheme or other instrument under which it is proposed to be acquired.

PART 2
Nature of charge and reference to enactment and (where expedient) order, resolution, scheme or other instrument under which acquired.

DESCRIPTION (BY PLAN OR OTHERWISE) OF LAND AFFECTED BY CHARGE

1 Where charge registered on behalf of another local authority, name of that authority	2 Date of registration	3 Date of registration of charge	4 Date of registration of charge	5 Amount of charge or, where interest is payable, amount of original charge and rate of interest thereon.	6 Date of last Payment	7 Balance of original charge outstanding at date of last payment.
1 Where charge registered on behalf of another local authority, name of that authority	2 Date of registration	3 Date of registration of charge	4 Date of registration of charge	5 Amount of charge or, where interest is payable, amount of original charge and rate of interest thereon.	6 Date of last Payment	7 Balance of original charge outstanding at date of last payment.
1 Where charge registered on behalf of another local authority, name of that authority	2 Date of registration	3 Date of registration of charge	4 Date of registration of charge	5 Amount of charge or, where interest is payable, amount of original charge and rate of interest thereon.	6 Date of last Payment	7 Balance of original charge outstanding at date of last payment.
1 Where charge registered on behalf of another local authority, name of that authority	2 Date of registration	3 Date of registration of charge	4 Date of registration of charge	5 Amount of charge or, where interest is payable, amount of original charge and rate of interest thereon.	6 Date of last Payment	7 Balance of original charge outstanding at date of last payment.
1 Where charge registered on behalf of another local authority, name of that authority	2 Date of registration	3 Date of registration of charge	4 Date of registration of charge	5 Amount of charge or, where interest is payable, amount of original charge and rate of interest thereon.	6 Date of last Payment	7 Balance of original charge outstanding at date of last payment.
1 Where charge registered on behalf of another local authority, name of that authority	2 Date of registration	3 Date of registration of charge	4 Date of registration of charge	5 Amount of charge or, where interest is payable, amount of original charge and rate of interest thereon.	6 Date of last Payment	7 Balance of original charge outstanding at date of last payment.

PART 4
Nature of charge; and reference to order scheme, instrument, resolution, covenant, agreement or other document under or by virtue of which charge is created or enforceable.

SCCELLANEOUS

PART 5
AND ABOVE

PART 3 PLANNING CHARGES			(a) Notices registered under section 28(5) or section 112(5) or section 158(5) of the Town and Country Planning Acts 1954/1962/1971		
1	2	3	4	5	6
Enactment under which notice was registered	Description of land affected	Date of registration	Amount of compensation or payment specified in notice.	Particulars of any apportionment of charge contained in notice	Planning decision or order in respect of which payment of compensation giving rise to Charge was made.
				NOT for Section 28(5) or 112(5) or 158(5) of the Town and Country Planning Acts 1954/1962/1971 only	

(b) Other planning charges

1 Nature of charge and reference to notice, order, instrument or other document and to enactment under or by virtue of which charge is created or enforceable.

2 CONDITIONS imposed by the following Town Planning Consents:
Nature of consent in brief

3 Date of registration

TOWN AND COUNTRY PLANNING ACT 1971

Planning Permission No. 02/90/0151, dated 29.01.90 granted to Messrs C & A Carter for DEMOLITION OF WAREHOUSE AND REPLACE WITH EXTENSION TO EXISTING BUILDING.
Subject to Conditions.

Wyre Civic Centre
Poulton-le-Fylde.

15.03.90

TOWN AND COUNTRY PLANNING ACT 1990

Planning permission No. 02/95/0125 granted to Messrs. C & A Carter & Co. Ltd. 17th April 1995 for renewal of permission for demolition of warehouse and replace with extension to existing building.
Subject to Conditions.

Wyre Civic Centre, Poulton.

1.5.95

DATE

SIGNATURE OF REGISTRAR

ALDOW ROAD,
POULTON-LE-FYLDE

Nature of charge and reference to enactment and (where expedient) order, resolution, scheme or other instrument under which it is proposed to be acquired.

PART 1

GENERAL FINANCIAL CHARGES

DESCRIPTION (BY PLAN OR OTHERWISE) OF LAND AFFECTED BY CHARGE

1 Nature of charge and reference to enactment and (where expedient) order, resolution, scheme or other instrument under which it is proposed to be acquired.	2 Where charge registered on behalf of another local authority, name of that authority	3 Date of Charge	4 Date of registration of charge	5 Amount of charge or, where interest is payable, amount of original charge and rate of interest thereon.	6 Date of last Payment	7 Balance of original charge outstanding at date of last payment.
PART 2						
PART 4	Where charge registered on behalf of another local authority, name of that authority. <td data-bbox="486 537 813 683">1</td> <td data-bbox="486 683 813 828">2</td> <td data-bbox="486 828 813 974">Place at which inspection may be made of any document (other than a public general statute) or certified copy thereof, mentioned in column 1. <td data-bbox="486 974 813 1120">3</td> <td data-bbox="486 1120 813 1265">Date of registration </td></td>	1	2	Place at which inspection may be made of any document (other than a public general statute) or certified copy thereof, mentioned in column 1. <td data-bbox="486 974 813 1120">3</td> <td data-bbox="486 1120 813 1265">Date of registration </td>	3	Date of registration
CELLARIOUS						
PART 5						
AND ABOVE						

Local Land Charges Register

PART 3 PLANNING CHARGES					
1	2	3	4	5	6
Enactment under which notice was registered	Description of land affected	Date of registration	Amount of compensation or payment specified in notice	Particulars of any apportionment of charge contained in notice	Planning decision or order in respect of which payment of compensation giving rise to Charge was made.
1					

Enactment under which notice was registered in 1971
 in 112(5) or 158(5) or 28(5) or 354/1982/1971

Other planning charges
 CONDITIONS imposed by the following Town Planning Consents:
 Reference number Nature of consent in brief

TOWN AND COUNTRY PLANNING ACT 1990
 Planning permission No. 02/96/0196 granted to Thermaikshield (Lancashire) Ltd. 24th May 1996 for proposed front and rear extensions to existing industrial unit.
 Subject to Conditions.

Wyre Civic Centre, Poulton.

3.6.96

Place at which inspection may be made of any document or certified copy thereof, mentioned in column 1

Date of registration

DATE

SIGNATURE OF REGISTRAR

ALDON ROAD,
POULTON-LE-FYLDE

LAND OFF

PART 1
Nature of charge and reference to enactment and (where expedient) order, resolution, scheme or other instrument under which it is proposed to be acquired.

Where charge registered on behalf of another local authority, name of that authority

1

2

3

4

DESCRIPTION (BY PLAN OR OTHERWISE) OF LAND AFFECTED BY CHARGE

Nature of charge and reference to enactment and (where expedient) order, resolution, scheme or other instrument under which acquired.	Where charge registered on behalf of another local authority, name of that authority	Date of Charge	Date of registration of charge	Amount of charge or, where interest is payable, amount of original charge and rate of interest thereon.	Date of last Payment	Balance of original charge outstanding at date of last payment.
1	2	3	4	5	6	
2 Nature of charge and reference to enactment and (where expedient) order, resolution, scheme or other instrument under which acquired.	Where charge registered on behalf of another local authority, name of that authority	Date of Charge	Date of registration of charge	Amount of charge or, where interest is payable, amount of original charge and rate of interest thereon.	Date of last Payment	Balance of original charge outstanding at date of last payment.
T 4 Nature of charge; and reference to order scheme, instrument, resolution, covenant, agreement or other document under or by virtue of which charge is created or enforceable.	Where charge registered on behalf of another local authority, name of that authority.	1	2	Place at which inspection may be made of any document (other than a public general statute) or certified copy thereof, mentioned in column 1.	3	Date of registration
ANEIOUS						
T 5 ABOVE						

GENERAL FINANCIAL CHARGES

Local Land Charges Register

DATE

SIGNATURE OF REGISTRAR

10/10/10

NOTICES
 Registered under
 Section 28(15) or
 Section 112(15) or
 Section 158(15) or
 Section 195A(195B2)
 of the Town and
 Country Planning
 Act 1971

PART 3

Enactment under
 which notice was
 registered 1

Description of
 land affected 2

Date of
 registration 3

Amount of compensation
 or payment specified
 in notice. 4

Notice
 of the
 Section 28 (15) or 112(15) or 158(15)
 of the Town and Country Planning
 Act 1971 only

Particulars of any apportionment
 of charge contained in notice 5

Planning decision or order
 in respect of which payment
 of compensation giving rise
 to Charge was made. 6

Nature of charge and reference to notice, order, instrument or other document and
 to enactment under or by virtue of which charge is created or enforceable.

CONDITIONS imposed by the following Town Planning Consents:
 Reference number Nature of consent in brief

TOWN AND COUNTRY PLANNING ACT 1990

Planning permission No. 02/98/0426 granted to North West Water Ltd.
 29th July 1998 for temporary access road.
 Subject to Conditions.
 (Land off Aldon Road, Poultton-le-Fyde.)

Place at which inspection may be made of any document
 or certified copy thereof, mentioned in column 1

Myre Civic Centre, Poultton.

Date of
 registration 3

3.8.98

DATE

SIGNATURE OF REGISTRAR

ALDON ROAD/GARSTANG RD. EAST
 POULTON-LE-FYLDE

LAND SOUTH OF GARSTANG ROAD EAST AND NORTH EAST OF ALDON ROAD

PART 1
 Nature of charge and reference to enactment and (where expedient) order, resolution, scheme or other instrument under which it is proposed to be acquired.

PART 2
 Nature of charge and reference to enactment and (where expedient) order, resolution, scheme or other instrument under which acquired.

PART 3
 Nature of charge, and reference to order scheme, instrument, resolution, covenant, agreement or other document under or by virtue of which charge is created or enforceable.

PART 4
 COLLANEIOUS

PART 5
 AND ABOVE

DESCRIPTION (BY PLAN OR OTHERWISE) OF LAND AFFECTED BY CHARGE						
1	2	3	4	5	6	3
Nature of charge and reference to enactment and (where expedient) order, resolution, scheme or other instrument under which it is proposed to be acquired.	Where charge registered on behalf of another local authority, name of that authority	Date of Charge	Date of registration of charge	Amount of charge or, where interest is payable, amount of original charge and rate of interest thereon.	Date of last Payment	Date of registration
Nature of charge and reference to enactment and (where expedient) order, resolution, scheme or other instrument under which acquired.	Where charge registered on behalf of another local authority, name of that authority	Date of Charge	Date of registration of charge	Amount of charge or, where interest is payable, amount of original charge and rate of interest thereon.	Date of last Payment	Date of registration
Nature of charge, and reference to order scheme, instrument, resolution, covenant, agreement or other document under or by virtue of which charge is created or enforceable.	Where charge registered on behalf of another local authority, name of that authority.	1	2	3	4	5
				Place at which inspection may be made of any document (other than a public general statute) or certified copy thereof, mentioned in column 1.		

Speed-IT

Local Land Charges Register

SIGNATURE OF REGISTRAR

DATE

PART 3 PLANNING CHARGES					
Enactment under which notice was registered 1	Description of land affected 2	Date of registration 3	Amount of compensation or payment specified in notice. 4	Particulars of any appointment or charge contained in notice 5	Planning decision or order in respect of which payment of compensation giving rise to Charge was made. 6
(a) Notices registered under section 28(5) or section 112(5) or section 139(5) or the Town and Country Planning Acts 1954/1962/1971					

Nature of charge and reference to notice, order, instrument or other document and to enactment under or by virtue of which charge is created or enforceable.

CONDITIONS imposed by the following Town Planning Consents:
Reference number Nature of consent in brief

TOWN AND COUNTRY PLANNING ACT 1990
 Planning permission No. 02/97/0090 granted to Mr. D. Bennett
 8th May 1997 for outline application for new office
 development.
 Subject to Conditions.
 (Land south of Garstang Road East and North East of Aldon
 Road, Poulton)

Place at which inspection may be made of any document or certified copy thereof, mentioned in column 1

Wyre Civic Centre, Poulton.

Date of registration

29.5.97

DATE

SIGNATURE OF REGISTRAR

ALDON ROAD
POULTON-LE-FYLDE

PART 1

Nature of charge and reference to enactment and (where expedient) order, resolution, scheme or other instrument under which it is proposed to be acquired.

Where charge registered on behalf of another local authority, name of that authority

Date of registration

3

GENERAL FINANCIAL CHARGES

DESCRIPTION (BY PLAN OR OTHERWISE) OF LAND AFFECTED BY CHARGE

PART 2 SPECIFIC FINANCIAL CHARGES	1 Nature of charge and reference to enactment and (where expedient) order, resolution, scheme or other instrument under which acquired.	2 Where charge registered on behalf of another local authority, name of that authority	3 Date of Charge	4 Date of registration of charge	5 Amount of charge or, where interest is payable, amount of original charge and rate of interest thereon	6 Date of last Payment	7 Balance of original charge outstanding at date of last payment
PART 4 MISCELLANEOUS	1 Nature of charge, and reference to order, scheme, instrument, resolution, covenant, agreement or other document under or by virtue of which charge is created or enforceable.	2 Where charge registered on behalf of another local authority, name of that authority	3 Date of registration of charge	4 Date of registration	5 Place at which inspection may be made of any document (other than a public general statute) or certified copy thereof, mentioned in column 1	6 Date of registration	7 Date of registration
PART 5 AND ABOVE							

PART 3 PLANNING CHARGES			Not under Section 28 (5) or 112(5) or 158(5) of the Act 1954/1962/1971 only		Planning decision or order in respect of which payment of compensation giving rise to charge was made	
1	2	3	4	5	6	
Enactment under which notice was registered	Description of land affected	Date of registration	Amount of compensation or payment specified in notice	Particulars of any apportionment of charge contained in notice		
(4) Notices registered under section 28(5) or section 112(5) or section 158(5) of the Town and Country Planning Act 1954/1962/1971						

b) Other planning charges

Nature of charge and reference to notice, order, instrument or other document and to enactment under or by virtue of which charge is created or enforceable

Reference number

Nature of consent in brief

1	2	3	4	5	6
<p><u>Town and Country Planning Act 1971 Section 87</u></p> <p>Enforcement Notice dated 12th September, 1979 served on Bob Morans (Plumbing Merchants) Ltd., (occupant) and Mr. P. Schofield (owner) in respect of land at Aldon Road, Poulton-le-Fylde.</p> <p>(1) To cease using the land surrounding the building on the said land for storage of plant, equipment and materials.</p> <p>(2) To keep the forecourt of the premises clear at all times except for the parking of staff private cars. The Notice takes effect on 13th October, 1979.</p>	<p>Town Hall, Poulton.</p>	<p>16.10.79</p>			

DATE

SIGNATURE OF REGISTRAR

**ALDON ROAD/COCKER AVENUE
POULTON
(JUNCTION OF)**

PART 1
Nature of charge and reference to enactment and (where expedient) order, resolution, scheme or other instrument under which it is proposed to be acquired.

Where charge registered on behalf of another local authority, name of that authority

Date of registration

DESCRIPTION (BY PLAN OR OTHERWISE) OF LAND AFFECTED BY CHARGE

1 Nature of charge and reference to enactment and (where expedient) order, resolution, scheme or other instrument under which it is proposed to be acquired.	2 Where charge registered on behalf of another local authority, name of that authority	3 Date of registration	4 Date of charge	5 Amount of charge or, where interest is payable, amount of original charge and rate of interest thereon	6 Date of last payment	7 Balance of original charge outstanding at date of last payment
PART 2 SPECIFIC FINANCIAL CHARGES						
PART 4 MISCELLANEOUS						
PART 5 VD ABOVE						

Speed-flex

SIGNATURE OF REGISTRAR

Local Land Charges Register

PART 3
PLANNING CHARGES

(a) Notices registered under section 28(5) or section 112(5) of the Town and Country Planning Act 1954/1962/1971

1	2	3	4	5	6
Enactment under which notice was registered	Description of land affected	Date of registration	Amount of compensation or payment specified in notice	Particulars of any apportionment of charge contained in notice	Planning decision or order in respect of which payment of compensation giving rise to charge was made

Nature of charge and reference to notice, order, instrument or other document and to enactment under or by virtue of which charge is created or enforceable

CONDITIONS imposed by the following Town Planning Consents:
Reference number Nature of consent in brief

Enforcement Notice dated 24th May, 1978, served under Section 87 of the Town and Country Planning Act 1971 requiring the owner to discontinue using the forecourt of the said land for the sale of Motor vehicles within 28 days of the date when this notice takes effect.
Effective date of Notice - 28 days beginning with the 29th May, 1978.

Town Hall, Poulton.

28. 6. 78.

1 Place at which inspection may be made of any document or certified copy thereof, mentioned in column 1

2 Date of registration

3

DATE

SIGNATURE OF REGISTRAR

ALDON ROAD
POULTON

Nature of charge and reference to enactment and (where expedient) order, resolution, scheme or other instrument under which it is proposed to be acquired.

PART 1

GENERAL FINANCIAL CHARGES

1

2

3

DESCRIPTION (BY PLAN OR OTHERWISE) OF LAND AFFECTED BY CHARGE

PART 2 SPECIFIC FINANCIAL CHARGES	1 Nature of charge and reference to enactment and (where expedient) order, resolution, scheme or other instrument under which it is proposed to be acquired.	2 Where charge registered on behalf of another local authority, name of that authority	3 Date of Charge	4 Date of registration of charge	5 Amount of charge or, where interest is payable, amount of original charge and rate of interest thereon	6 Date of last Payment	Balance of original charge outstanding at date of last payment
PART 4	Nature of charge; and reference to order scheme, instrument, resolution, covenant, agreement or other document under or by virtue of which charge is created or enforceable.	1 Where charge registered on behalf of another local authority, name of that authority	2	3 Where charge registered on behalf of another local authority, name of that authority	4 Place at which inspection may be made of any document (other than a public general statute) or certified copy thereof, mentioned in column 1	5	6 Date of registration
MISCELL- ANEOUS							
PART 5 AND ABOVE							

PART 3

PLANNING CHARGES

(a) Notices registered under section 28(5) or section 22(5) of Section 158(5) of the Town and Country Planning Acts 1954/1962/1971

1 Enactment under which notice was registered	2 Description of land affected	3 Date of registration	4 Amount of compensation or payment specified in notice	5 Particulars of any apportionment of charge contained in notice	6 Planning decision or order in respect of which payment of compensation giving rise to charge was made

Notice of the order under Section 28 (5) or 112(5) or 158(5) of the Town and Country Planning Acts 1954/1962/1971 only

Nature of change and reference to notice, order, instrument or other document and to enactment under or by virtue of which charge is created or enforceable

1

Reference number

Nature of consent in brief

2

Place at which inspection may be made of any document or certified copy thereof, mentioned in column 1

3

Date of registration

Modification Order under Section 45 of the Town and Country Planning Act, 1971 to modify planning permission No. 3/4/4489. 71/357 in respect of Mr. A. Cooper, Blackpool & Fylde Waste Paper Merchants, Aldon Road, Poulton, for the erection of Warehouse and offices. To delete the words 'and offices' on Aldon Road.

Town Hall, Poulton.

13.12.78.

DATE

SIGNATURE OF REGISTRAR

ALDON ROAD/GARSTANG ROAD EAST
POULTON-LE-FYLDE.

GARAGE PREMISES

DESCRIPTION (BY PLAN OR OTHERWISE) OF LAND AFFECTED BY CHARGE

PART 1	Nature of charge and reference to enactment and (where expedient) order, resolution, scheme or other instrument under which it is proposed to be acquired.	1	Where charge registered on behalf of another local authority, name of that authority	2	Date of registration	3
--------	--	---	--	---	----------------------	---

GENERAL FINANCIAL CHARGES

PART 2	Nature of charge and reference to enactment and (where expedient) order, resolution, scheme or other instrument under which acquired.	1	Where charge registered on behalf of another local authority, name of that authority	2	Date of Charge	3	Date of registration of charge	4	Amount of charge or, where interest is payable, amount of original charge and rate of interest thereon.	5	Date of last Payment	6	Balance of original charge outstanding at date of last payment.
PART 4	Nature of charge; and reference to order scheme, instrument, resolution, covenant, agreement or other document under or by virtue of which charge is created or enforceable.	1	Where charge registered on behalf of another local authority, name of that authority	2	1	3	4	Place at which inspection may be made of any document (other than a public general statute) or certified copy thereof, mentioned in column 1.	3	4	5	6	7
SCCELLANEIOUS													
PART 5 AND ABOVE													

PART 3

PLANNING CHARGES

(a) Notices registered under section 28(5) or section 112(5) or section 158(5) of the Planning Acts 1954/1962/1971

Enactment under which notice was registered 1	Description of land affected 2	Date of registration 3	Amount of compensation or payment specified in notice. 4	Particulars of any apportionment of charge contained in notice 5	Planning decision or order in respect of which payment of compensation giving rise to Charge was made. 6

Nature of change and reference to notice, order, instrument or other document and to enactment under or by virtue of which charge is created or enforceable.

CONDITIONS imposed by the following Town Planning Consents:
Reference number Nature of consent in brief

TOWN AND COUNTRY PLANNING ACT 1990

Planning permission No. 02/91/0857 granted to Zonex Group Ltd. 13th September 1991 for change of use from mixed garage business to wholesale showroom, workshop and offices. Subject to Conditions.

Place at which inspection may be made of any document or certified copy thereof, mentioned in column 1

Wyre Civic Centre, Poulton.

Date of registration

1.10.91

b) Other planning charges

DATE

SIGNATURE OF REGISTRAR

**APPLINGTON CLOSE,
 POULTON-LE-FYLDE.**

Nature of charge and reference to enactment and (where expedient) order, resolution, scheme or other instrument under which it is proposed to be acquired.

PART 1

Where charge registered on behalf of another local authority, name of that authority

Date of registration

3

2

1

DESCRIPTION (BY PLAN OR OTHERWISE) OF LAND AFFECTED BY CHARGE

PART 2 SPECIFIC FINANCIAL CHARGES	1 Nature of charge and reference to enactment and (where expedient) order, resolution, scheme or other instrument under which acquired.	2 Where charge registered on behalf of another local authority, name of that authority	3 Date of Charge	4 Date of registration of charge	5 Amount of charge or, where interest is payable, amount of original charge and rate of interest thereon.	6 Date of last Payment	7 Balance of original charge outstanding at date of last payment.
PART 4	1 Nature of charge; and reference to order scheme, instrument, resolution, covenant, agreement or other document under or by virtue of which charge is created or enforceable.	2 Where charge registered on behalf of another local authority, name of that authority.	3 Where charge registered on behalf of another local authority, name of that authority.	4 Place at which inspection may be made of any document (other than a public general statute) or certified copy thereof, mentioned in column 1.	5 Date of registration	6 Date of registration	7 Date of registration
SCCELLANEOUS							
PART 5 AND ABOVE							

PART 3 PLANNING CHARGES	Enactment under which notice was registered 1	Description of land affected 2	Date of registration 3	Amount of compensation or payment specified in notice. 4	Particulars of any apportionment of charge contained in notice		Planning decision or order in respect of which payment of compensation giving rise to Charge was made. 6
					5	5	

(a) Notices registered under section 22(5) or section 158(5) of the Town and Country Planning Acts 1954/1962/1971

Nature of charge and reference to notice, order, instrument or other document and to enactment under or by virtue of which charge is created or enforceable.

CONDITIONS imposed by the following Town Planning Consents:
Reference number Nature of consent in brief

TOWN AND COUNTRY PLANNING ACT 1971

Agreement dated 27th September 1985 under Section 52 of the above Act, between the Council and John Maunders Group plc. restricting development.

Refusal of Planning Permission No. 02/83/0113 dated 28th April 1983 to Messrs. Costain Homes Limited. Residential Development, Scout House and Complex Farm, Blackpool Old Road, Poulton-le-Flyde and west of Lamwood Avenue, Poulton-le-Flyde. Appeal allowed by the Department of the Environment on 27th February 1984, and planning permission for the above development granted subject to conditions.

Conditional approval granted to J. Maunders Group dated 14th June 1985 for approval of reserved matters for the erection of 181 houses, 15 bungalows. 02/85/0250

1 Place at which inspection may be made of any document or certified copy thereof, mentioned in column 1

Wyre Civic Centre, Poulton.

" " " "

" " " "

2 Date of registration

27.9.85

28.2.84

19.7.85

3

DATE

SIGNATURE OF REGISTRAR

**RAILWAY/APPLETON CLOSE,
POULTON-LE-FYLDE.**

LAND OFF - Refers to new development P 51 33
There is compensation on these plots

DESCRIPTION (BY PLAN OR OTHERWISE) OF LAND AFFECTED BY CHARGE

PART 1		PART 2		PART 3		PART 4		PART 5	
Nature of charge and reference to enactment and (where expedient) order, resolution, scheme or other instrument under which it is proposed to be acquired.		Where charge registered on behalf of another local authority, name of that authority	Date of registration	Amount of charge or, where interest is payable, amount of original charge and rate of interest thereon.	Date of last Payment	Balance of original charge outstanding at date of last payment.	Where charge registered on behalf of another local authority, name of that authority	Place at which inspection may be made of any document (other than a public general statute) or certified copy thereof, mentioned in column 1.	Date of registration
1	2	3	4	5	6	7	8	9	10
PART 2 Nature of charge and reference to enactment and (where expedient) order, resolution, scheme or other instrument under which acquired.		Where charge registered on behalf of another local authority, name of that authority	Date of registration	Amount of charge or, where interest is payable, amount of original charge and rate of interest thereon.	Date of last Payment	Balance of original charge outstanding at date of last payment.	Where charge registered on behalf of another local authority, name of that authority	Place at which inspection may be made of any document (other than a public general statute) or certified copy thereof, mentioned in column 1.	Date of registration
PART 4 Nature of charge; and reference to order, scheme, instrument, resolution, covenant, agreement or other document under or by virtue of which charge is created or enforceable.		Where charge registered on behalf of another local authority, name of that authority	Date of registration	Amount of charge or, where interest is payable, amount of original charge and rate of interest thereon.	Date of last Payment	Balance of original charge outstanding at date of last payment.	Where charge registered on behalf of another local authority, name of that authority	Place at which inspection may be made of any document (other than a public general statute) or certified copy thereof, mentioned in column 1.	Date of registration
PART 5 D ABOVE		Where charge registered on behalf of another local authority, name of that authority	Date of registration	Amount of charge or, where interest is payable, amount of original charge and rate of interest thereon.	Date of last Payment	Balance of original charge outstanding at date of last payment.	Where charge registered on behalf of another local authority, name of that authority	Place at which inspection may be made of any document (other than a public general statute) or certified copy thereof, mentioned in column 1.	Date of registration
ELLANECUS		Where charge registered on behalf of another local authority, name of that authority	Date of registration	Amount of charge or, where interest is payable, amount of original charge and rate of interest thereon.	Date of last Payment	Balance of original charge outstanding at date of last payment.	Where charge registered on behalf of another local authority, name of that authority	Place at which inspection may be made of any document (other than a public general statute) or certified copy thereof, mentioned in column 1.	Date of registration
GENERAL FINANCIAL CHARGES		Where charge registered on behalf of another local authority, name of that authority	Date of registration	Amount of charge or, where interest is payable, amount of original charge and rate of interest thereon.	Date of last Payment	Balance of original charge outstanding at date of last payment.	Where charge registered on behalf of another local authority, name of that authority	Place at which inspection may be made of any document (other than a public general statute) or certified copy thereof, mentioned in column 1.	Date of registration

outstanding - See entry under Railway - Plot 210 refer.

Cancelled Compensation on Development. Still outstanding on other land Canceled.

Printed Flex

Local Land Charges Register

SIGNATURE OF REGISTRAR

DATE

**PART 3
PLANNING
CHARGES**

(1) Notices registered under section 28(5) or section 112(5) or section 158(5) of the Town and Country Planning Act 1971/1982

Notice under Section 28 (5) or 112(5) or 158(5) of the Acts 1964/1962/1971 only

Enactment under which notice was registered 1	Description of land affected 2	Date of registration 3	Amount of compensation or payment specified in notice. 4	Particulars of any apportionment of charge contained in notice 5	Planning decision or order in respect of which payment of compensation giving rise to Charge was made. 6
Nature of charge and reference to notice, order, instrument or other document and to enactment under or by virtue of which charge is created or enforceable.	Nature of consent in brief	Place at which inspection may be made of any document or certified copy thereof, mentioned in column 1	Date of registration	Council Offices, Thornton.	18.11.87
<p>TOWN AND COUNTRY PLANNING ACT 1971</p> <p>Planning permission No. 02/87/1582 granted to Belary Bros (House Builders) Ltd. for construction and completion of private housing development. Subject to Conditions.</p>					
<p>b) Other planning charges</p> <p>CONDITIONS imposed by the following Town Planning Consents: Reference number</p>					

DATE

SIGNATURE OF REGISTRAR

ARUNDELL DRIVE
POULTON

PLOTS 36 - 54 (CONSECUTIVELY)

SECTION 02 PLANNEMENT
62 11 on Comp.

Speed-flex

DESCRIPTION (BY PLAN OR OTHERWISE) OF LAND AFFECTED BY CHARGE

1	2	3	4	5	6	7	8
Where charge registered on behalf of another local authority, name of that authority	Date of registration	Amount of charge or, where interest is payable, amount of original charge and rate of interest thereon	Date of last Payment	Balance of original charge outstanding at date of last payment	Date of registration	Where charge registered on behalf of another local authority, name of that authority	Date of registration
				19 PLOTS	78/1000 is on 28 Properties an area.?	What about the rest.	44 38. 56
Nature of charge and reference to enactment and (where expedient) order, resolution, scheme or other instrument under which it is proposed to be acquired.	Where charge registered on behalf of another local authority, name of that authority	Date of Charge	Date of registration of charge	Amount of charge or, where interest is payable, amount of original charge and rate of interest thereon	Date of last Payment	Where charge registered on behalf of another local authority, name of that authority	Date of registration
Nature of charge and reference to order scheme, instrument, resolution, covenant, agreement or other document under or by virtue of which charge is created or enforceable.	Where charge registered on behalf of another local authority, name of that authority	Date of Charge	Date of registration of charge	Amount of charge or, where interest is payable, amount of original charge and rate of interest thereon	Date of last Payment	Where charge registered on behalf of another local authority, name of that authority	Date of registration
Nature of charge and reference to order scheme, instrument, resolution, covenant, agreement or other document under or by virtue of which charge is created or enforceable.	Where charge registered on behalf of another local authority, name of that authority	Date of Charge	Date of registration of charge	Amount of charge or, where interest is payable, amount of original charge and rate of interest thereon	Date of last Payment	Where charge registered on behalf of another local authority, name of that authority	Date of registration

PART 1

PART 2

PART 4

PART 5

GENERAL FINANCIAL CHARGES

SPECIFIC FINANCIAL CHARGES

MISCELLANEOUS

AND ABOVE

Local Land Charges Register

Salamaazoo
UNITED STATES
B-689631-210x300

DATE

SIGNATURE OF REGISTRAR

PART 3 PLANNING CHARGES			(a) Notices registered under section 28(5) or section 158(5) of the Town and Country Planning Act 1954/1962/1971		
1	2	3	4	5	6
Enactment under which notice was registered	Description of land affected	Date of registration	Amount of compensation or payment specified in notice	Particulars of any apportionment of charge contained in notice	Planning decision or order in respect of which payment of compensation giving rise to Charge was made

Nature of charge and reference to notice, order, instrument or other document and to enactment under or by virtue of which charge is created or enforceable

CONDITIONS imposed by the following Town Planning Consents:

Reference number Nature of consent in brief

Town and Country Planning Act 1971

AGREEMENT under Section 52 of the above Act, dated 24th January, 1979, between the Wyre Borough Council and Moore Bros. (Builders) Ltd., relating to Phase III of the Development at Garleton Green, Poulton.

No development consisting of the erection alteration or construction of any gates fences walls or other means of enclosure on any part of land within the curtilage of a dwellinghouse where such land separates the said dwellinghouse from a highway used by vehicular traffic shall be carried out in connection with any dwelling which shall have been erected on the said property without the prior permission in writing of the Council first being obtained.

Approval of 08/78/1402 refers.

Conditional approval granted to Moore Bros. Ltd., dated 24th January 1979 under the provisions of the Town and Country Planning Act 1971 for erection of dwellings and garages (52 units) Application No. 02/78/1402

Town Hall, Poulton.

Wyre Civic Centre, Poulton.

10. 4.79.

26.2.79

DATE

SIGNATURE OF REGISTRAR

ARUNDEL DRIVE (OFF)
POULTON-LE-FYLDE.

LAND OFF NOS.195;197,199 ARUNDEL DRIVE - No Sec.106 on these
NOS.1-16 (CONSEC)EXCLUDING 13, THE PADDOCK

Speed-flex

DESCRIPTION (BY PLAN OR OTHERWISE) OF LAND AFFECTED BY CHARGE

Nature of charge and reference to enactment and (where expedient) order, resolution, scheme or other instrument under which it is proposed to be acquired.

PART 1

Where charge registered on behalf of another local authority, name of that authority

Date of registration

3

2

1

PART 2

Nature of charge and reference to enactment and (where expedient) order, resolution, scheme or other instrument under which acquired.

1

Where charge registered on behalf of another local authority, name of that authority

2

Date of Charge

3

Date of registration of charge

4

Amount of charge or, where interest is payable, amount of original charge and rate of interest thereon.

5

Date of last Payment

6

Balance of original charge outstanding at date of last payment.

SPECIFIC FINANCIAL CHARGES

PART 4

Nature of charge; and reference to order scheme, instrument, resolution, covenant, agreement or other document under or by virtue of which charge is created or enforceable.

1

Where charge registered on behalf of another local authority, name of that authority.

2

Place at which inspection may be made of any document (other than a public general statute) or certified copy thereof, mentioned in column 1.

3

Date of registration

4

YES - SECTION 38 AGREEMENT + BOND ON THE PADDOCK
YES - SECTION 104 AGREEMENT AND BOND (original 2/3/05) - Now voided in NWN

On Computer but leave in Register for now (June 1997)

PART 5 AND ABOVE

8110000
433 000000
89632-210x300

Local Land Charges Register

DATE

SIGNATURE OF REGISTRAR

PART 3 PLANNING CHARGES		(a) Notices registered under section 28(5) or section 112(5) or section 158(5) of the Town and Country Planning Acts 1954/1962/1971	1	2	3	4	5	6
Enactment under which notice was registered	Description of land affected	Date of registration	Amount of compensation or payment specified in notice.	Particulars of any apportionment of charges contained in notice	Planning decision or order in respect of which payment of compensation giving rise to Charge was made.	Date of registration		

Nature of charge and reference to notice, order, instrument or other document and to enactment under or by virtue of which charge is created or enforceable.

1 Place at which inspection may be made of any document or certified copy thereof, mentioned in column 1

2 Date of registration

3

4

5

6

<p>Other planning charges</p> <p>CONDITIONS imposed by the following Town Planning Consents: Reference number</p> <p>TOWN AND COUNTRY PLANNING GENERAL REGULATIONS 1976</p> <p>Deemed planning permission No. 02/92/646 granted to Lancashire County Council for outline application for residential development of 0.7Ha. of land off Arundel Drive. Subject to Conditions.</p> <p>TOWN AND COUNTRY PLANNING ACT 1990</p> <p>Planning permission No. 02/93/0024 granted to Allen Homes (North West) Ltd. 11th March 1993 for reserved matters application for 18 no. detached dwellings. Subject to Conditions.</p> <p>TOWN AND COUNTRY PLANNING ACT 1990</p> <p>Planning permission No. 02/93/0894 granted to Allen Homes (NW) Ltd. 12th August 1993 for siting of temporary sales office on Plot 1 (to be known as 195 Arundel Drive) Subject to Conditions.</p>	<p>Wyre Civic Centre, Poulton.</p> <p>Wyre Civic Centre, Poulton.</p> <p>Wyre Civic Centre, Poulton.</p>	<p>22.9.92</p> <p>15.3.93</p> <p>6.9.93</p>
--	--	---

DATE

SIGNATURE OF REGISTRAR

ARUNDEL DRIVE,
POULTON-LE-FYLDE.

Speed-flex

DESCRIPTION (BY PLAN OR OTHERWISE) OF LAND AFFECTED BY CHARGE

PART 1	1	2	3	4	5	6	7
Nature of charge and reference to enactment and (where expedient) order, resolution, scheme or other instrument under which it is proposed to be acquired.	Where charge registered on behalf of another local authority, name of that authority	Date of registration	Amount of charge or, where interest is payable, amount of original charge and rate of interest thereon.	Date of last Payment	Balance of original charge outstanding at date of last payment.	Date of registration	Place at which inspection may be made of any document (other than a public general statute) or certified copy thereof, mentioned in column 1.
PART 2 Nature of charge and reference to enactment and (where expedient) order, resolution, scheme or other instrument under which acquired.	1	2	3	4	5	6	7
PART 4 Nature of charge; and reference to order scheme, instrument, resolution, covenant, agreement or other document under or by virtue of which charge is created or enforceable.	1	2	3	4	5	6	7
PART 5 MISCELLANEOUS AND ABOVE							

Includes both Section 52 & 54
IF applicable

Local Land Charges Register

SIGNATURE OF REGISTRAR

DATE

GENERAL FINANCIAL
CHARGES

PART 3

PLANNING CHARGES

(1) Notices registered under section 28(5) or section 112(5) or section 158(5) of the Town and Country Planning Act 1971

1	2	3	4	5	6
Enactment under which notice was registered	Description of land affected	Date of registration	Amount of compensation or payment specified in notice.	Particulars of any apportionment of charge contained in notice	Planning decision or order in respect of which payment of compensation giving rise to Charge was made.

Nature of charge and reference to notice, order, instrument or other document and to enactment under or by virtue of which charge is created or enforceable.

CONDITIONS imposed by the following Town Planning Consents:
Reference number Nature of consent in brief

Agreement dated 26th July 1976 with Moore Bros. (Builders)Ltd. under Section 52 Town and Country Planning Act 1971 regulating development.

(Nos. 37-55 and 20-36)

Agreement dated 8th December 1976 with Moore Bros.(Builders) Ltd. under Section 52 Town and Country Planning Act 1971 regulating development.

(Nos. 49-55 and 32-36)

Place at which inspection may be made of any document or certified copy thereof, mentioned in column 1

2

Date of registration 3

Town Hall, Poulton.

26.7.76

Town Hall, Poulton.

7.1.77

DATE

SIGNATURE OF REGISTRAR

ARUNDEL DRIVE,
POULTON-LE-FYLDE.

PUBLIC OPEN SPACE SOUTH SIDE OF, WEST OF CARLETON GREEN
PRIMARY SCHOOL

GENERAL FINANCIAL CHARGES

PART 1

Nature of charge and reference to enactment and (where expedient) order, resolution, scheme or other instrument under which it is proposed to be acquired.

Where charge registered on behalf of another local authority, name of that authority

Date of registration

PART 2

SPECIFIC FINANCIAL CHARGES

Nature of charge and reference to enactment and (where expedient) order, resolution, scheme or other instrument under which acquired.

Where charge registered on behalf of another local authority, name of that authority

Date of Charge

3

Date of registration of charge

4

Amount of charge or, where interest is payable, amount of original charge and rate of interest thereon.

Date of last Payment

6

Balance of original charge outstanding at date of last payment.

DESCRIPTION (BY PLAN OR OTHERWISE) OF LAND AFFECTED BY CHARGE

PART 4

Nature of charge; and reference to order scheme, instrument, resolution, covenant, agreement or other document under or by virtue of which charge is created or enforceable.

Where charge registered on behalf of another local authority, name of that authority.

2

Place at which inspection may be made of any document (other than a public general statute) or certified copy thereof, mentioned in column 1.

3

Date of registration

4

CELLANEOUS

PART 5
AND ABOVE

imazoo
is sistema
9632-210x300

Local Land Charges Register

DATE

SIGNATURE OF REGISTRAR

Speedflex

PART 3

PLANNING CHARGES

(a) Notices registered under section 28(5) or section 112(5) or section 158(5) of the Town and Country Planning Acts 1971

1 Enactment under which notice was registered	2 Description of land affected	3 Date of registration	4 Amount of compensation or payment specified in notice.	5 Particulars of any apportionment of charge contained in notice	6 Planning decision or order in respect of which payment of compensation giving rise to Charge was made.

Nature of charge and reference to notice, order, instrument or other document and to enactment under or by virtue of which charge is created or enforceable.

CONDITIONS imposed by the following Town Planning Consents:
Reference number Nature of consent in brief

TOWN AND COUNTRY PLANNING ACT 1990

Planning permission No. 02/92/0190 granted to North West Water Ltd. 2nd April 1992 for an underground storage tank for storm water.
Subject to Conditions.

Wyre Civic Centre, Poulton.

24.4.92

Place at which inspection may be made of any document or certified copy thereof, mentioned in column 1

Date of registration

Other planning charges

DATE

SIGNATURE OF REGISTRAR

OFF ARUNDEL DRIVE,
CARLETON, POULTON-L.F., FY1 1DF

Nature of charge and reference to enactment and (where expedient) order, resolution, scheme or other instrument under which it is proposed to be acquired.

PART 1

Where charge registered on behalf of another local authority, name of that authority

Date of registration

DESCRIPTION (BY PLAN OR OTHERWISE) OF LAND AFFECTED BY CHARGE

Balance of original charge outstanding at date of last payment.

Date of last Payment

Amount of charge or, where interest is payable, amount of original charge and rate of interest thereon.

Date of registration of charge

Date of Charge

Where charge registered on behalf of another local authority, name of that authority

Nature of charge and reference to enactment and (where expedient) order, resolution, scheme or other instrument under which acquired.

PART 2

SPECIFIC FINANCIAL CHARGES

Nature of charge; and reference to order scheme, instrument, resolution, covenant, agreement or other document under or by virtue of which charge is created or enforceable.

PART 4

CELLANEIOUS

Where charge registered on behalf of another local authority, name of that authority.

Place at which inspection may be made of any document (other than a public general statute) or certified copy thereof, mentioned in column 1.

Date of registration

PART 5
AND ABOVE

PART 3 PLANNING CHARGES			Notices registered under section 28(5) or section 112(5) or section 158(5) of the Town and Country Planning Act 1971		Notices registered under section 28(5) or 112(5) or 158(5) of the Town and Country Planning Act 1971 only	
1	2	3	4	5	6	
Enactment under which notice was registered	Description of land affected	Date of registration	Amount of compensation or payment specified in notice	Particulars of any apportionment of charge contained in notice	Planning decision or order in respect of which payment of compensation giving rise to Charge was made.	

b) Other planning charges

1 Nature of change and reference to notice, order, instrument or other document and to enactment under or by virtue of which charge is created or enforceable.

2 CONDITIONS imposed by the following Town Planning Consents:
Reference number Nature of consent in brief

TOWN AND COUNTRY PLANNING ACT 1991

Planning permission No. 02/91/1309 by Lancashire County Council for renewal of temporary permission for a 2 classroom unit.
No objection raised by Wyre Borough Council, 31st October 1991.
Subject to Conditions.

Wyre Civic Centre, Poulton.

18.11.91

3 Date of registration

DATE

SIGNATURE OF REGISTRAR

ARUNDEL DRIVE, (OFF)
POULTON-LE-FYLDE.

Nature of charge and reference to enactment and (where expedient) order, resolution, scheme or other instrument under which it is proposed to be acquired.

PART 1

Where charge registered on behalf of another local authority, name of that authority

Date of registration

2

Where charge registered on behalf of another local authority, name of that authority

1

Date of charge

2

Where charge registered on behalf of another local authority, name of that authority

1

Date of charge

3

Amount of charge or, where interest is payable, amount of original charge and rate of interest thereon.

4

Date of last Payment

5

Balance of original charge outstanding at date of last payment.

6

DESCRIPTION (BY PLAN OR OTHERWISE) OF LAND AFFECTED BY CHARGE

PART 2

Nature of charge and reference to enactment and (where expedient) order, resolution, scheme or other instrument under which acquired.

1

Where charge registered on behalf of another local authority, name of that authority

2

Date of charge

3

Where charge registered on behalf of another local authority, name of that authority

4

Amount of charge or, where interest is payable, amount of original charge and rate of interest thereon.

5

Date of last Payment

6

Balance of original charge outstanding at date of last payment.

7

SPECIFIC FINANCIAL CHARGES

PART 4

Nature of charge; and reference to order scheme, instrument, resolution, covenant, agreement or other document under or by virtue of which charge is created or enforceable.

1

Where charge registered on behalf of another local authority, name of that authority.

2

Place at which inspection may be made of any document (other than a public general statute) or certified copy thereof, mentioned in column 1.

3

Date of registration

4

3CELLANEUS

PART 5 AND ABOVE

PART 3 PLANNING CHARGES			(a) Notices registered under section 28(5) or section 158(5) of the Town and Country Planning Acts 1954/1962/1971		
1	2	3	4	5	6
Enactment under which notice was registered	Description of land affected	Date of registration	Amount of compensation or payment specified in notice.	Particulars of any apportionment of charge contained in notice	Planning decision or order in respect of which payment of compensation giving rise to Charge was made.
				Not of the For Section 28 (5) or 158(5) of the Town and Country Planning Acts 1954/1962/1971 only	

Other planning charges
 Nature of charge and reference to notice, order, instrument or other document and to enactment under or by virtue of which charge is created or enforceable.
 Reference number
 Nature of consent in brief

1	<p><u>TOWN AND COUNTRY PLANNING GENERAL REGULATIONS 1976</u></p> <p>Planning permission No. 2/91/1309 dated 11th December 1991 of a two classroom temporary building for a further period of three years.</p> <p>Subject to the Condition that the mobile unit authorised by the permission shall be removed at the end of a period of 3 years from the date of the permission and works to be carried out to reinstate the land to its condition before development took place.</p> <p><u>TOWN AND COUNTRY PLANNING ACT 1990</u> <u>TOWN AND COUNTRY PLANNING GENERAL REGULATIONS 1992</u></p> <p>Planning permission No. 02/94/0873 dated 5th January 1995 granted to Lancashire County Council's Education Committee by Lancashire County Council for renewal of temporary permission for a 2 classroom unit at Carleton Green County Primary School. Subject to Conditions.</p>	<p>Place at which inspection may be made of any document or certified copy thereof, mentioned in column 1</p> <p>Wyre Civic Centre, Poulton.</p>	<p>Date of registration</p> <p>30.12.91</p>		

DATE

SIGNATURE OF REGISTRAR

PART 3

PLANNING CHARGES

(a) Notices registered under section 28(5) or section 112(5) or section 158(5) of the Town and Country Planning Act 1954/1982/1971

1 Enactment under which notice was registered	2 Description of land affected	3 Date of registration	4 Amount of compensation or payment specified in notice	5 Particulars of any apportionment of charges contained in notice	6 Planning decision or order in respect of which payment of compensation giving rise to Charge was made
<p>1</p> <p>Nature of change and reference to notice, order, instrument or other document and to enactment under or by virtue of which change is created or enforceable</p> <p>CONDITIONS imposed by the following Town Planning Consents:</p> <p>Reference number</p> <p>Nature of consent in brief</p> <p>Agreement dated 27. 7.78. with Moore Bros. (Builders) Ltd., under Section 52 of the Town and Country Planning Act 1971 regulating development.</p> <p><i>Reference No. 02/176/0732 P. g. 10.</i></p>	<p>1</p> <p>Place at which inspection may be made of any document or certified copy thereof, mentioned in column 1</p> <p>Town Hall, Poulton.</p>	<p>2</p> <p>Date of registration</p> <p>3. 8.78.</p>	<p>3</p>		

DATE

SIGNATURE OF REGISTRAR

ARUNDEL DRIVE (PART)
POULTON

NOS. 49 - 55 (odd) 32 - 36 (even)

DESCRIPTION (BY PLAN OR OTHERWISE) OF LAND AFFECTED BY CHARGE

Nature of charge and reference to enactment and (where expedient) order, resolution, scheme or other instrument under which it is proposed to be acquired.

Where charge registered on behalf of another local authority, name of that authority

Date of registration

Nature of charge and reference to enactment and (where expedient) order, resolution, scheme or other instrument under which acquired.

Where charge registered on behalf of another local authority, name of that authority

Date of Charge

Date of registration of charge

Amount of charge or, where interest is payable, amount of original charge and rate of interest thereon

Date of last Payment

Balance of original charge outstanding at date of last payment

Nature of charge, and reference to order scheme, instrument, resolution, covenant, agreement or other document under or by virtue of which charge is created or enforceable.

Where charge registered on behalf of another local authority, name of that authority

Place at which inspection may be made of any document (other than a public general statute) or certified copy thereof, mentioned in column 1

Date of registration

Local Land Charges Register

DATE

SIGNATURE OF REGISTRAR

Speed-flex

alamazoo
INDEX SYSTEM
-689631 -210x300

PART 1

GENERAL FINANCIAL CHARGES

PART 2

SPECIFIC FINANCIAL CHARGES

PART 4

MISCELLANEOUS

PART 5
ID ABOVE

PART 3

PLANNING CHARGES

(a) Notices registered under section 26(1b) or section 172(5) or section 158(5) of the Town and Country Planning Act 1954/1962/1971

1 Enactment under which notice was registered	2 Description of land affected	3 Date of registration	4 Amount of compensation or payment specified in notice	5 Particulars of any appointment of charge contained in notice	6 Planning decision or order in respect of which payment of compensation giving rise to Charge was made	3 Date of registration
1	<p>Nature of change and reference to notice, order, instrument or other document and to enactment under or by virtue of which charge is created or enforceable</p> <p>CONDITIONS imposed by the following Town Planning Consents: Reference number</p> <p>Nature of consent in brief</p> <p>Agreement dated 8th December, 1976, with Moore Bros. (Builders) Ltd., under Sec. 52 Town and Country Planning Act 1971, regulating development.</p>			<p>Place at which inspection may be made of any document or certified copy thereof, mentioned in column 1</p> <p>Town Hall, Poulton.</p>		7. 1.77.

DATE

SIGNATURE OF REGISTRAR

SECTION 52 AGREEMENT

1:2500

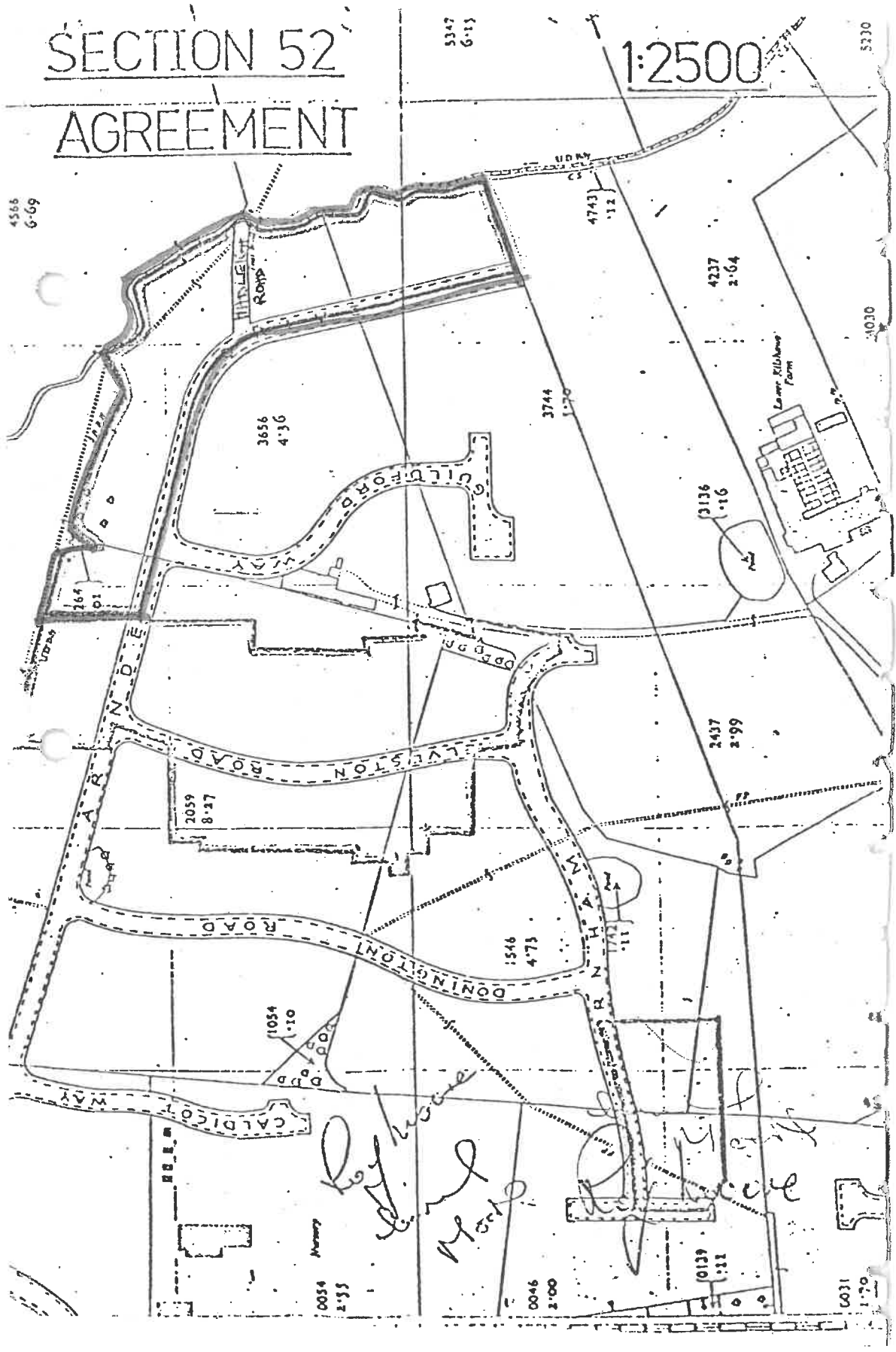

Key house
Map

Kilmore

4566
6-69

5347
6:13

5230

4030

0034
2.35

0046
2.00

0139
1.11

0031
1.70

1054
1.10

2059
8.37

1546
4.73

2437
2.99

3136
1.16

4237
2.04

3744
1.70

4743
1.12

3656
4.36

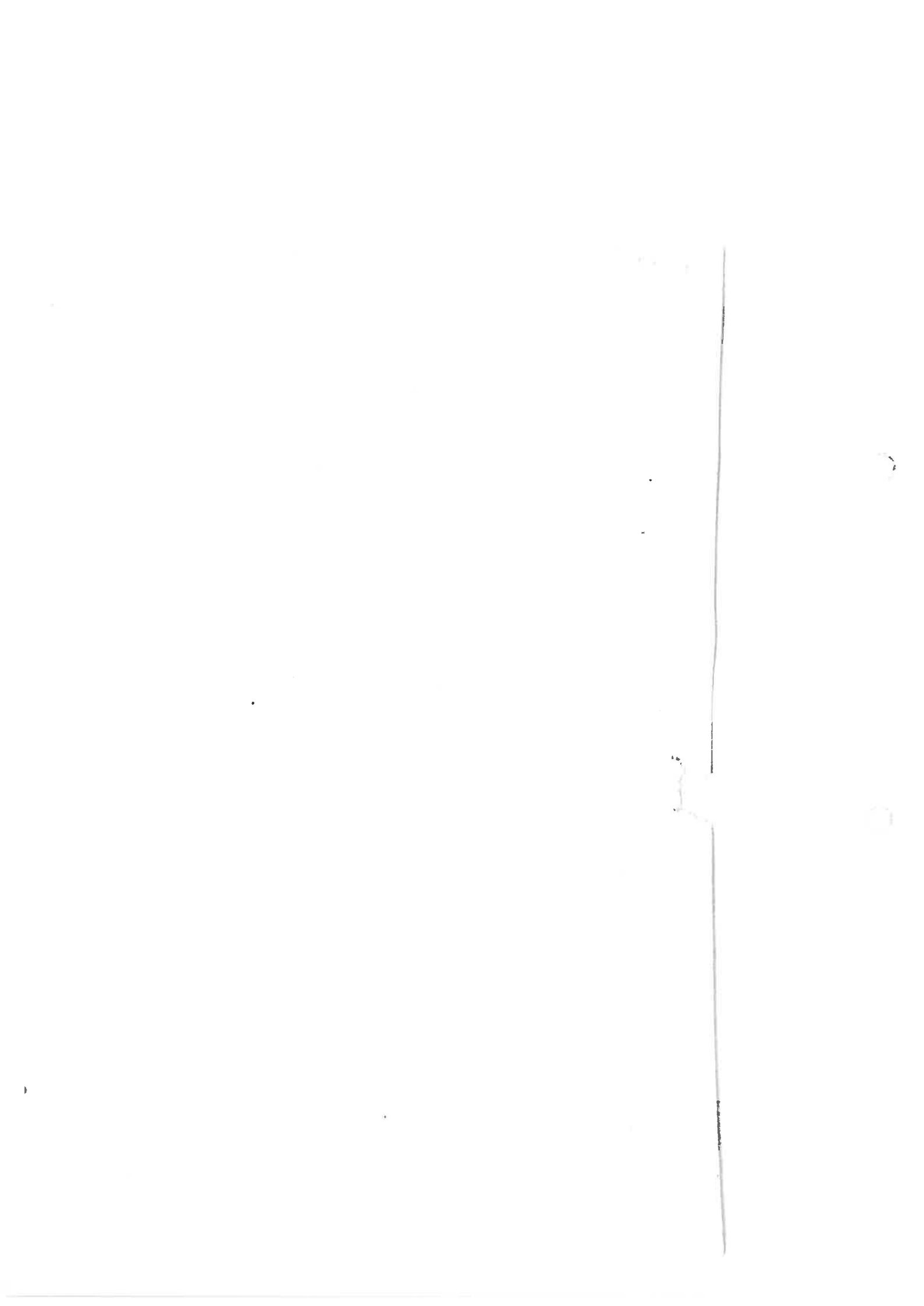

OFF ARUNDEL DRIVE,
POULTON-LE-FYLDE.

DESCRIPTION (BY PLAN OR OTHERWISE) OF LAND AFFECTED BY CHARGE

Nature of charge and reference to enactment and (where expedient) order, resolution, scheme or other instrument under which it is proposed to be acquired.

PART 1

Where charge registered on behalf of another local authority, name of that authority

Date of registration

2

3

1	2	3	4	5	6	7
Nature of charge and reference to enactment and (where expedient) order, resolution, scheme or other instrument under which it is proposed to be acquired.	Where charge registered on behalf of another local authority, name of that authority	Date of registration	Amount of charge or, where interest is payable, amount of original charge and rate of interest thereon.	Date of last Payment	Balance of original charge outstanding at date of last payment.	Date of registration
<p>PART 2</p> <p>Nature of charge and reference to enactment and (where expedient) order, resolution, scheme or other instrument under which it is proposed to be acquired.</p>						
<p>PART 4</p> <p>Nature of charge, and reference to order scheme, instrument, resolution, covenant, agreement or other document under or by virtue of which charge is created or enforceable.</p>	<p>Where charge registered on behalf of another local authority, name of that authority.</p>	<p>1</p>	<p>2</p>	<p>3</p>	<p>4</p>	<p>5</p>
<p>HIGHWAYS ACT 1980 - SECTION 220</p> <p>Notice dated 25th April 1994, served on Tay Homes, requiring payment or security in respect of streetworks under the above Act and requesting a deposit of £56,000.00.</p> <p>Section 38 Agreement in force</p>	<p>Wyre Civic Centre, Poulton-le-Fylde.</p>					<p>26.4.94</p>
<p>PART 5</p> <p>VD ABOVE</p>						

GENERAL FINANCIAL CHARGES

Speedfile

Local Land Charges Register

SIGNATURE OF REGISTRAR

DATE

AMAZON
3632-210x300 V

PART 3 PLANNING CHARGES				1	2	3	4	5	6							
				(a) Notices registered under section 28(5) or section 112(5) or section 158(5) of the Town and Country Planning Act 1954/1962/1971	Enactment under which notice was registered	1	Description of land affected	2	Date of registration	3	Amount of compensation or payment specified in notice.	4	Particulars of any apportionment or charge contained in notice	5	Planning decision or order in respect of which payment of compensation giving rise to Charge was made.	6

Nature of change and reference to notice, order, instrument or other document and to enactment under or by virtue of which charge is created or enforceable.

CONDITIONS imposed by the following Town Planning Consents:
Reference number Nature of consent in brief

TOWN AND COUNTRY PLANNING ACT 1990
 Planning permission No. 02/94/0381 granted to Tay Homes (North West) Ltd. 21st July 1994 for temporary sales cabin.
 (Plot 30 Carleton Park - 158 Arundel Drive)
 Subject to Conditions.

Myre Civic Centre, Poulton

28.7.94

Place at which inspection may be made of any document or certified copy thereof, mentioned in column 1

Date of registration

DATE

SIGNATURE OF REGISTRAR

LAND OFF (Adj. Carleton Gardens) - T.P.O. PLAN NO. 580 REFERS
 Another T.P.O affects part of site - see sharbourna
 Close 196

Adj. ARUNDEL DRIVE (OFF)
 10-18 Carleton Gardens
 (Don't file A17107)
 Poulton-le-Feride.

DESCRIPTION (BY PLAN OR OTHERWISE) OF LAND AFFECTED BY CHARGE

PART 1	Nature of charge and reference to enactment and (where expedient) order, resolution, scheme or other instrument under which it is proposed to be acquired.	1	Where charge registered on behalf of another local authority, name of that authority	2	Date of registration	3	4	5	6	7
		Date of Charge	Date of registration of charge	Amount of charge or, where interest is payable, amount of original charge and rate of interest thereon.	Date of last Payment	Balance of original charge outstanding at date of last payment.	DESCRIPTION (BY PLAN OR OTHERWISE) OF LAND AFFECTED BY CHARGE			
PART 2	Nature of charge and reference to enactment and (where expedient) order, resolution, scheme or other instrument under which acquired.	1	Where charge registered on behalf of another local authority, name of that authority	2	Date of registration	3	4	5	6	7
GENERAL FINANCIAL CHARGES										
PART 4	Nature of charge; and reference to order scheme, instrument, resolution, covenant, agreement or other document under or by virtue of which charge is created or enforceable.	1	Where charge registered on behalf of another local authority, name of that authority.	2	Place at which inspection may be made of any document (other than a public general statute) or certified copy thereof, mentioned in column 1.	3	THE CARLETON PARK DEVELOPMENT IS NOW UNDER STREETS -BUCKINGHAM WAY AND CANTERBURY CLOSE AND 158 ARUNDEL DRIVE ON COMPUTER TOGETHER WITH APPROPRIATE PLANNING ENTRIES.			
ISCELLANEOUS										
PART 5 AND ABOVE										

PART 3 PLANNING CHARGES		Enactment under which notice was registered	Description of land affected	Date of registration	Amount of compensation or payment specified in notice.	Particulars of any apportionment of charge contained in notice	Planning decision or order in respect of which payment of compensation giving rise to Charge was made.
		1	2	3	4	5	6
<small>(a) Notices registered under section 28(5) or section 112(6) of the Town and Country Planning Acts 1954/1962/1971</small>							

Nature of charge and reference to notice, order, instrument or other document and to enactment under or by virtue of which charge is created or enforceable.	Place at which inspection may be made of any document or certified copy thereof, mentioned in column 1	Date of registration
1	2	3
Other planning charges CONDITIONS imposed by the following Town Planning Consents: Reference number: <u>TOWN AND COUNTRY PLANNING ACT 1990</u> <u>Borough of Wyre (Land off Arundel Drive, adjacent 10-18 Carleton Gardens, Carleton, Poulton-le-Fyde</u> ORDER dated 11th September 1992 pursuant to Sections 198 and 201 of the Town and Country Planning Act 1990 relating to Three groups of Trees on land off Arundel Drive, Carleton, and adjacent to 10-18 Carleton Gardens, Carleton, shown on PLAN NO. 580 as G1, G2 and G3. Order confirmed without modification.	Wyre Civic Centre, Poulton.	21.9.92

DATE

SIGNATURE OF REGISTRAR

ARUNDEL DRIVE (OFF)
POUL TON-LE-FYLDE.

LAND OFF

Nature of charge and reference to enactment and (where expedient) order, resolution, scheme or other instrument under which it is proposed to be acquired.

Where charge or, where interest is payable, amount of original charge and rate of interest thereon.

Date of registration

3

PART 1

GENERAL FINANCIAL CHARGES

DESCRIPTION (BY PLAN OR OTHERWISE) OF LAND AFFECTED BY CHARGE						
1	2	3	4	5	6	4
Nature of charge and reference to enactment and (where expedient) order, resolution, scheme or other instrument under which it is proposed to be acquired.	Where charge registered on behalf of another local authority, name of that authority	Date of registration	Amount of charge or, where interest is payable, amount of original charge and rate of interest thereon.	Date of last Payment	Balance of original charge outstanding at date of last payment.	
1	2	3	4	5	6	4
Nature of charge and reference to order scheme, instrument, resolution, covenant, agreement or other document under or by virtue of which charge is created or enforceable.	Where charge registered on behalf of another local authority, name of that authority.	Where charge registered on behalf of another local authority, name of that authority.	Place at which inspection may be made of any document (other than a public general statute) or certified copy thereof, mentioned in column 1.	Date of registration		
1	2	1	2	3		
PART 2						
SPECIFIC FINANCIAL CHARGES						
PART 4						
ISCELLANEOUS						
PART 5 AND ABOVE						

Speedflex

Local Land Charges Register

SIGNATURE OF REGISTRAR

DATE

PART 3 PLANNING CHARGES		(2) Notices registered under section 112(5) or section 158(5) of the Town and Country Planning Acts 1954/1962/1971	
1	2	3	4
Enactment under which notice was registered	Description of land affected	Date of registration	Amount of compensation or payment specified in notice

PART 3 PLANNING CHARGES		(2) Notices registered under section 112(5) or section 158(5) of the Town and Country Planning Acts 1954/1962/1971	
1	2	3	4
Enactment under which notice was registered	Description of land affected	Date of registration	Amount of compensation or payment specified in notice

PART 3 PLANNING CHARGES		(2) Notices registered under section 112(5) or section 158(5) of the Town and Country Planning Acts 1954/1962/1971	
1	2	3	4
Enactment under which notice was registered	Description of land affected	Date of registration	Amount of compensation or payment specified in notice

PART 3 PLANNING CHARGES		(2) Notices registered under section 112(5) or section 158(5) of the Town and Country Planning Acts 1954/1962/1971	
1	2	3	4
Enactment under which notice was registered	Description of land affected	Date of registration	Amount of compensation or payment specified in notice

PART 3 PLANNING CHARGES		(2) Notices registered under section 112(5) or section 158(5) of the Town and Country Planning Acts 1954/1962/1971	
1	2	3	4
Enactment under which notice was registered	Description of land affected	Date of registration	Amount of compensation or payment specified in notice

PART 3 PLANNING CHARGES		(2) Notices registered under section 112(5) or section 158(5) of the Town and Country Planning Acts 1954/1962/1971	
1	2	3	4
Enactment under which notice was registered	Description of land affected	Date of registration	Amount of compensation or payment specified in notice

PART 3 PLANNING CHARGES		(2) Notices registered under section 112(5) or section 158(5) of the Town and Country Planning Acts 1954/1962/1971	
1	2	3	4
Enactment under which notice was registered	Description of land affected	Date of registration	Amount of compensation or payment specified in notice

PART 3 PLANNING CHARGES		(2) Notices registered under section 112(5) or section 158(5) of the Town and Country Planning Acts 1954/1962/1971	
1	2	3	4
Enactment under which notice was registered	Description of land affected	Date of registration	Amount of compensation or payment specified in notice

PART 3 PLANNING CHARGES		(2) Notices registered under section 112(5) or section 158(5) of the Town and Country Planning Acts 1954/1962/1971	
1	2	3	4
Enactment under which notice was registered	Description of land affected	Date of registration	Amount of compensation or payment specified in notice

PART 3 PLANNING CHARGES		(2) Notices registered under section 112(5) or section 158(5) of the Town and Country Planning Acts 1954/1962/1971	
1	2	3	4
Enactment under which notice was registered	Description of land affected	Date of registration	Amount of compensation or payment specified in notice

PART 3 PLANNING CHARGES		(2) Notices registered under section 112(5) or section 158(5) of the Town and Country Planning Acts 1954/1962/1971	
1	2	3	4
Enactment under which notice was registered	Description of land affected	Date of registration	Amount of compensation or payment specified in notice

PART 3 PLANNING CHARGES		(2) Notices registered under section 112(5) or section 158(5) of the Town and Country Planning Acts 1954/1962/1971	
1	2	3	4
Enactment under which notice was registered	Description of land affected	Date of registration	Amount of compensation or payment specified in notice

PART 3 PLANNING CHARGES		(2) Notices registered under section 112(5) or section 158(5) of the Town and Country Planning Acts 1954/1962/1971	
1	2	3	4
Enactment under which notice was registered	Description of land affected	Date of registration	Amount of compensation or payment specified in notice

PART 3 PLANNING CHARGES		(2) Notices registered under section 112(5) or section 158(5) of the Town and Country Planning Acts 1954/1962/1971	
1	2	3	4
Enactment under which notice was registered	Description of land affected	Date of registration	Amount of compensation or payment specified in notice

PART 3 PLANNING CHARGES		(2) Notices registered under section 112(5) or section 158(5) of the Town and Country Planning Acts 1954/1962/1971	
1	2	3	4
Enactment under which notice was registered	Description of land affected	Date of registration	Amount of compensation or payment specified in notice

PART 3 PLANNING CHARGES		(2) Notices registered under section 112(5) or section 158(5) of the Town and Country Planning Acts 1954/1962/1971	
1	2	3	4
Enactment under which notice was registered	Description of land affected	Date of registration	Amount of compensation or payment specified in notice

PART 3 PLANNING CHARGES		(2) Notices registered under section 112(5) or section 158(5) of the Town and Country Planning Acts 1954/1962/1971	
1	2	3	4
Enactment under which notice was registered	Description of land affected	Date of registration	Amount of compensation or payment specified in notice

PART 3 PLANNING CHARGES		(2) Notices registered under section 112(5) or section 158(5) of the Town and Country Planning Acts 1954/1962/1971	
1	2	3	4
Enactment under which notice was registered	Description of land affected	Date of registration	Amount of compensation or payment specified in notice

PART 3 PLANNING CHARGES		(2) Notices registered under section 112(5) or section 158(5) of the Town and Country Planning Acts 1954/1962/1971	
1	2	3	4
Enactment under which notice was registered	Description of land affected	Date of registration	Amount of compensation or payment specified in notice

PART 3 PLANNING CHARGES		(2) Notices registered under section 112(5) or section 158(5) of the Town and Country Planning Acts 1954/1962/1971	
1	2	3	4
Enactment under which notice was registered	Description of land affected	Date of registration	Amount of compensation or payment specified in notice

PART 3 PLANNING CHARGES		(2) Notices registered under section 112(5) or section 158(5) of the Town and Country Planning Acts 1954/1962/1971	
1	2	3	4
Enactment under which notice was registered	Description of land affected	Date of registration	Amount of compensation or payment specified in notice

PART 3 PLANNING CHARGES		(2) Notices registered under section 112(5) or section 158(5) of the Town and Country Planning Acts 1954/1962/1971	
1	2	3	4
Enactment under which notice was registered	Description of land affected	Date of registration	Amount of compensation or payment specified in notice

PART 3 PLANNING CHARGES		(2) Notices registered under section 112(5) or section 158(5) of the Town and Country Planning Acts 1954/1962/1971	
1	2	3	4
Enactment under which notice was registered	Description of land affected	Date of registration	Amount of compensation or payment specified in notice

PART 3 PLANNING CHARGES		(2) Notices registered under section 112(5) or section 158(5) of the Town and Country Planning Acts 1954/1962/1971	
1	2	3	4
Enactment under which notice was registered	Description of land affected	Date of registration	Amount of compensation or payment specified in notice

PART 3 PLANNING CHARGES		(2) Notices registered under section 112(5) or section 158(5) of the Town and Country Planning Acts 1954/1962/1971	
1	2	3	4
Enactment under which notice was registered	Description of land affected	Date of registration	Amount of compensation or payment specified in notice

PART 3 PLANNING CHARGES		(2) Notices registered under section 112(5) or section 158(5) of the Town and Country Planning Acts 1954/1962/1971	
1	2	3	4
Enactment under which notice was registered	Description of land affected	Date of registration	Amount of compensation or payment specified in notice

1 Nature of charge and reference to notice, order, instrument or other document and to enactment under or by virtue of which charge is created or enforceable.

2 CONDITIONS imposed by the following Town Planning Consents:
Reference number Nature of consent in brief

Deemed planning permission No. 02/92/456 granted to Lancashire County Council 19th August 1992 for outline application for residential development on 1.6 ha of land off Arundel Drive, Carleton, Poulton.
Subject to Conditions.

TOWN AND COUNTRY PLANNING ACT 1990

AGREEMENT dated 21st April 1994 between The Wyre Borough Council and Tay Homes (North West) Limited under Section 106 of the above Act relating to the construction of residential development on land at Arundel Drive, Poulton-le-Fylde.

TOWN AND COUNTRY PLANNING ACT 1990

Planning permission No. 02/93/1596, granted to Tay Homes (North West) Ltd., dated 11.05.94, for erection of 30 no. houses.
Subject to Conditions.

1 Place at which inspection may be made of any document or certified copy thereof, mentioned in column 1

Wyre Civic Centre, Poulton.

Wyre Civic Centre, Poulton.

Wyre Civic Centre, Poulton.

2 Date of registration

9.9.92

5.5.94

13.05.94

Notice of the
or Section 28 (5) or 112(5) or 158(5)
1954/1962/1971 only

Particulars of any apportionment of charge contained in notice

Planning decision or order in respect of which payment of compensation giving rise to Charge was made.

DATE

SIGNATURE OF REGISTRAR

ARUNDEL DRIVE
 POULTON

Nature of charge and reference to enactment and (where expedient) order, resolution, scheme or other instrument under which it is proposed to be acquired.

PART 1

Where charge registered on behalf of another local authority, name of that authority

Date of registration

3

2

1

GENERAL FINANCIAL CHARGES

DESCRIPTION (BY PLAN OR OTHERWISE) OF LAND AFFECTED BY CHARGE

PART 2	Nature of charge and reference to enactment and (where expedient) order, resolution, scheme or other instrument under which acquired.	Where charge registered on behalf of another local authority, name of that authority	Date of Charge	Date of registration of charge	Amount of charge or, where interest is payable, amount of original charge and rate of interest thereon	Date of last Payment	Balance of original charge outstanding at date of last payment
PART 4	Nature of charge, and reference to order scheme, instrument, resolution, covenant, agreement or other document under or by virtue of which charge is created or enforceable.	Where charge registered on behalf of another local authority, name of that authority	Where charge registered on behalf of another local authority, name of that authority	Place at which inspection may be made of any document (other than a public general statute) or certified copy thereof, mentioned in column 1	Date of registration		
PART 5	ND ABOVE						No 161 (200) on Camp

Local Land Charges Register

PART 3

PLANNING CHARGES

(a) Notices registered under section 28(5) or section 112(5) or Section 158(5) of the Town and Country Planning Act 1954/1962/1971

Notified under Section 28 (5) or 112(5) or 158(5) of the Act 1954/1962/1971 only

Enactment under which notice was registered
1

Description of land affected
2

Date of registration
3

Amount of compensation or payment specified in notice
4

Particulars of any apportionment of charge contained in notice
5

Planning decision or order in respect of which payment of compensation giving rise to Charge was made
6

Nature of charge and reference to notice, order, instrument or other document and to enactment under or by virtue of which charge is created or enforceable

CONDITIONS imposed by the following Town Planning Consents:
Reference number Nature of consent in brief

Agreement dated 26th October, 1976, with Geo. Wimpey & Co.Ltd., under Section 52 Town and Country Planning Act 1971, regulating development.

Town Hall, Poulton.

Place at which inspection may be made of any document or certified copy thereof, mentioned in column 1

Date of registration

27.10.76.

1

2

3

DATE

SIGNATURE OF REGISTRAR

ARUNDEL DRIVE
POULTON

1558157 (AS PER PLAN NO. 256)

PART 1
Nature of charge and reference to enactment and (where expedient) order, resolution, scheme or other instrument under which it is proposed to be acquired.

1	2	3	4	5	6
Where charge registered on behalf of another local authority, name of that authority	Date of registration	Amount of charge or, where interest is payable, amount of original charge and rate of interest thereon	Date of last Payment	Balance of original charge outstanding at date of last payment	Date of registration
1	2	3	4	5	6
1	2	3	4	5	6
1	2	3	4	5	6
1	2	3	4	5	6
1	2	3	4	5	6
1	2	3	4	5	6
1	2	3	4	5	6
1	2	3	4	5	6

PART 2
Nature of charge and reference to enactment and (where expedient) order, resolution, scheme or other instrument under which acquired.

PART 3
Nature of charge; and reference to order scheme, instrument, resolution, covenant, agreement or other document under or by virtue of which charge is created or enforceable.

PART 4
MISCELLANEOUS

PART 5
AND ABOVE

alamazoo
LAND CHARGES REGISTER
3-689631-210x300

Local Land Charges Register

SIGNATURE OF REGISTRAR

DATE

Speed-flex

PART 3

PLANNING CHARGES

(a) Notices registered under section 28(5) or section 112(5) or section 158(5) of the Town and Country Planning Acts 1954/1962/1971

1 Enactment under which notice was registered	2 Description of land affected	3 Date of registration	4 Amount of compensation or payment specified in notice	5 Particulars of any apportionment of charge contained in notice	6 Planning decision or order in respect of which payment of compensation giving rise to Charge was made
1	Nature of charge and reference to notice, order, instrument or other document and to enactment under or by virtue of which charge is created or enforceable			Place at which inspection may be made of any document or certified copy thereof, mentioned in column 1	Date of registration

CONDITIONS imposed by the following Town Planning Consents:
Reference number Nature of consent in brief

Agreement dated 17th August, 1977, with Geo. Wimpey & Co.Ltd., under Section 52 Town and Country Planning Act 1971, regulating development.d

Town Hall, Poulton.

30. 8. 77.

DATE

SIGNATURE OF REGISTRAR

ARUNDEL DRIVE
 POULTON

PART 1

Nature of charge and reference to enactment and (where expedient) order, resolution, scheme or other instrument under which it is proposed to be acquired.

Where charge registered on behalf of another local authority, name of that authority

2

Date of registration

3

GENERAL FINANCIAL CHARGES

PART 2

Nature of charge and reference to enactment and (where expedient) order, resolution, scheme or other instrument under which acquired.

Where charge registered on behalf of another local authority, name of that authority

2

Date of Charge

3

Date of registration of charge

4

Amount of charge or, where interest is payable, amount of original charge and rate of interest thereon

5

Date of last Payment

6

Balance of original charge outstanding at date of last payment

SPECIFIC FINANCIAL CHARGES

PART 4

Nature of charge; and reference to order scheme, instrument, resolution, covenant, agreement or other document under or by virtue of which charge is created or enforceable.

1

Where charge registered on behalf of another local authority, name of that authority

2

Place at which inspection may be made of any document (other than a public general statute) or certified copy thereof, mentioned in column 1

3

Date of registration

4

MISCELLANEOUS

PART 5
 ID ABOVE

DESCRIPTION (BY PLAN OR OTHERWISE) OF LAND AFFECTED BY CHARGE

PART 3					
PLANNING CHARGES					
(a) Notices registered under section 28(5) or section 112(5) of Section 158(5) of the Town and Country Planning Act 1971					
1	2	3	4	5	6
Enactment under which notice was registered	Description of land affected	Date of registration	Amount of compensation or payment specified in notice	Particulars of any apportionment of charge contained in notice	Planning decision or order in respect of which payment of compensation giving rise to Charge was made

Nature of change and reference to notice, order, instrument or other document and to enactment under or by virtue of which charge is created or enforceable

CONDITIONS imposed by the following Town Planning Consents:
Reference number Nature of consent in brief

Agreement dated 13th April, 1976, with Geo Wimpey & Co. Ltd., under Section 52 Town and Country Planning Act 1971, regulating development.

Town Hall, Poulton.

14. 4. 76.

Place at which inspection may be made of any document or certified copy thereof, mentioned in column 1

Date of registration

DATE

SIGNATURE OF REGISTRAR

ASH DRIVE/MORETON DRIVE
 MORETON-LE-FYLDE

DESCRIPTION (BY PLAN OR OTHERWISE) OF LAND AFFECTED BY CHARGE

PART 1	Nature of charge and reference to enactment or scheme or other instrument under which it is provided to be acquired.	1	2	3	4	5	6	3
PART 2	Nature of charge and reference to enactment and (where expedient) order, resolution, scheme or other instrument under which acquired.	1	2	3	4	5	6	3
PART 4	Nature of charge, and reference to order scheme, instrument, resolution, covenant, agreement or other document under or by virtue of which charge is created or enforceable.	1	2	3	4	5	6	3
<p>PART 2</p> <p>SPECIFIC FINANCIAL CHARGES</p>								
<p>PART 4</p> <p>ISCELLANEOUS</p> <p>PART 5 AND ABOVE</p>								<p>4</p> <p>Search done as per plan 19/5/99 - Only this entry appeared 22/08/00 I have put asset on No. 6 at present. Will need managing in due course. Further entry now in</p>

Local Land Charges Register

DATE

SIGNATURE OF REGISTRAR

PART 3					
1	2	3	4	5	6
Enactment under which notice was registered	Description of land affected	Date of registration	Amount of compensation or payment specified in notice.	Particulars of any apportionment of charge contained in notice	Planning decision or order in respect of which payment of compensation giving rise to Charge was made.
1					

1a) Notices registered under section 112(5) or section 158(5) of the Town and Country Planning Acts 1954, 1962, 1971

under Section 28 (5) or 112(5) or 158(5) as 1954/1962/1971 only

Nature of charge and reference to notice, order, instrument or other document and to enactment under or by virtue of which charge is created or enforceable.

1

Reference number

Nature of consent in brief

Myre Civic Centre, Poulton. 3.3.99

Myre Civic Centre, Poulton. 2.9.99

TOWN AND COUNTRY PLANNING ACT 1990

Planning permission No. 02/98/00916 granted to Mr. H. Higgs 16th February 1999 for outline application for detached house and garage.

Subject to Conditions.
(Adjacent to 6 Ash Drive)
(Land at junction of Ash Drive and Moreton Drive, Poulton)

TOWN AND COUNTRY PLANNING ACT 1990

Planning permission No. 02/99/00437 granted to Melrose Developments Ltd. 17th August 1999 for detached dwelling and garage.
Subject to Conditions.
(Adjacent to 6 Ash Drive)
(Land at junction of Ash Drive and Moreton Drive, Poulton)

Place at which inspection may be made of any document or certified copy thereof, mentioned in column 1

Date of registration

DATE

SIGNATURE OF REGISTRAR

scale 1/1250

02/98/0916

WYRE BOROUGH COUNCIL
PLANNING APPLICATION

16 FEB 1999

APPROVED

WYRE BOROUGH COUNCIL
PLANNING DEPT.

22 DEC 1998

RECEIVED

2/357/99

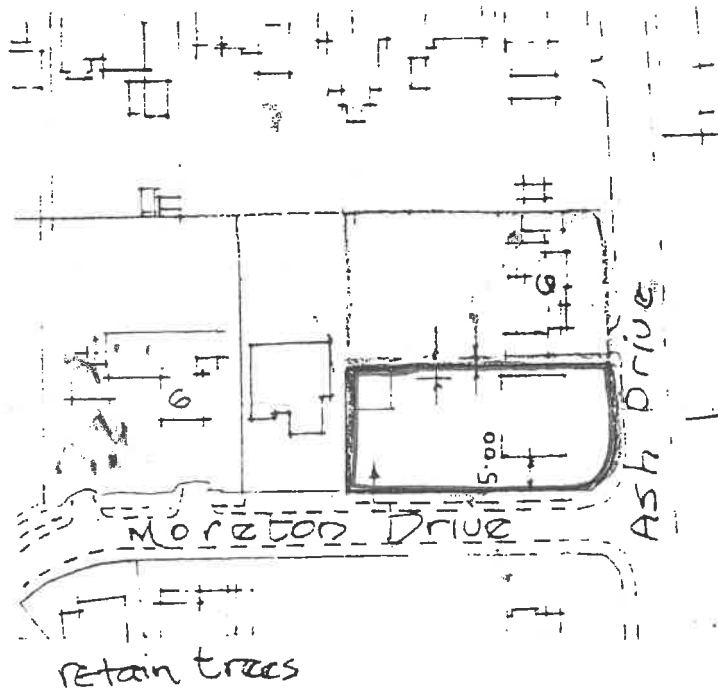

lt Red
AH in study to bed

MR. HOWARTH HIGGS
6 ASH DRIVE
POULTON-LE-FYUDE :

5706

2

NORTH EAST SIDE

AVENUE ROAD
POULTON LE FYLDE

Nature of charge and reference to enactment and (where expedient) order, resolution, scheme or other instrument under which it is proposed to be acquired.

PART 1

Where charge registered on behalf of another local authority, name of that authority

1

Where charge registered on behalf of another local authority, name of that authority

2

Date of registration

3

DESCRIPTION (BY PLAN OR OTHERWISE) OF LAND AFFECTED BY CHARGE

PART 2

Nature of charge and reference to enactment and (where expedient) order, resolution, scheme or other instrument under which acquired.

Where charge registered on behalf of another local authority, name of that authority

1

Where charge registered on behalf of another local authority, name of that authority

2

Date of Charge

3

Date of registration of charge

4

Amount of charge or, where interest is payable, amount of original charge and rate of interest thereon.

5

Date of last Payment

6

Balance of original charge outstanding at date of last payment.

7

SPECIFIC FINANCIAL CHARGES

PART 4

Nature of charge, and reference to order scheme, instrument, resolution, covenant, agreement or other document under or by virtue of which charge is created or enforceable.

1

Where charge registered on behalf of another local authority, name of that authority.

2

Place at which inspection may be made of any document (other than a public general statute) or certified copy thereof, mentioned in column 1.

3

Date of registration

4

CELLANEUS

PART 5
VID ABOVE

PART 3 PLANNING CHARGES			Under Section 28 (5) or 112(5) or 158(5) Acts 1954, 1962, 1971 only			
(a) Notices registered under section 12(5) or section 158(5) of the Town and Country Planning Act 1971	Enactment under which notice was registered.	Description of land affected	Date of registration	Amount of compensation or payment specified in notice.	Particulars of any appointment of charge contained in notice	Planning decision or order in respect of which payment of compensation giving rise to Charge was made
1	2	3	4	5	6	7

(b) Other planning charges	Nature of charge and reference to notice, order, instrument or other document and to enactment under or by virtue of which charge is created or enforceable.	1	Place at which inspection may be made of any document or certified copy thereof, mentioned in column 1	2	Date of registration	3
	<p>CONDITIONS imposed by the following Town Planning Consents: Reference number</p> <p style="text-align: center;"><u>TOWN AND COUNTRY PLANNING ACT 1971</u></p> <p>Planning Permission No. 02/85/1644, granted to Roy Moore Ltd. for PROPOSED RUGBY CLUB AND CARETAKERS FLAT. Subject to Conditions.</p> <p style="text-align: center;"><u>TOWN AND COUNTRY PLANNING ACT 1971</u></p> <p>Planning permission No. 02/86/1499 granted to Roy Moore Ltd. for approval of reserved matters for the erection of a rugby club and caretakers flat. Subject to conditions.</p> <p style="text-align: center;"><u>TOWN AND COUNTRY PLANNING ACT 1990, SECTION 78 AND SCHEDULE 6</u></p> <p>Planning permission No. 02/92/0256 granted to Culver Developments by the Department of the Environment 4th November 1992, ON APPEAL for the erection of a pavilion and caretaker's flat on land to the north-east of Avenue Road, Normoss, Poulton-le-Fyde. Subject to Conditions.</p>		<p style="text-align: center;">Council Offices, Thornton Cleveleys</p> <p style="text-align: center;">Council Offices, Thornton Cleveleys.</p> <p style="text-align: center;">Wyre Civic Centre, Poulton.</p>		14th April 1986	22.1.87
					11.11.92	

DATE

SIGNATURE OF REGISTRAR

NORMOSS AVENUE ROAD,
POULTON-LE-FYLDE.

LAND AT (FORMER SPORTS PAVILION) - PLAN NO. 562 REFERS)

Site cleared + Notice caught work glass

11/11/12

Speedflex

DESCRIPTION (BY PLAN OR OTHERWISE) OF LAND AFFECTED BY CHARGE

Nature of charge and reference to enactment and (where expedient) order, resolution, scheme or other instrument under which it is proposed to be acquired.

PART 1

Where charge registered on behalf of another local authority, name of that authority

Date of registration

3

PART 2

Nature of charge and reference to enactment and (where expedient) order, resolution, scheme or other instrument under which acquired.

Where charge registered on behalf of another local authority, name of that authority

2

Date of Charge

3

Date of registration

4

Amount of charge or, where interest is payable, amount of original charge and rate of interest thereon.

5

Date of last Payment

6

Balance of original charge outstanding at date of last payment.

SPECIFIC FINANCIAL CHARGES

PART 4

Nature of charge, and reference to order scheme, instrument, resolution, covenant, agreement or other document under or by virtue of which charge is created or enforceable.

1

Where charge registered on behalf of another local authority, name of that authority

2

Place at which inspection may be made of any document (other than a public general statute) or certified copy thereof, mentioned in column 1.

3

Date of registration

4

GENUINE

PART 5
VD ABOVE

PART 3 PLANNING CHARGES		1	2	3	4	5	6
		Enactment under which notice was registered	Description of land affected	Date of registration	Amount of compensation or payment specified in notice.	Particulars of any apportionment of charge contained in notice	Planning decision or order in respect of which payment of compensation giving rise to Charge was made.
(a) Notices registered under section 28(5) or section 112(5) or section 158(5) of the Town and Country Planning Acts 1954/1962/1971							

Nature of change and reference to notice, order, instrument or other document and to enactment under or by virtue of which charge is created or enforceable.

1

CONDITIONS imposed by the following Town Planning Consents:
 Reference number Nature of consent in brief

TOWN AND COUNTRY PLANNING ACT 1971
SECTION 65 (as amended)

NOTICE requiring proper maintenance of land, dated 2nd January 1992, served on the owner/occupier of land situate at Avenue Road, Normoss, Poulton-le-Flyde.

Place at which inspection may be made of any document or certified copy thereof, mentioned in column 1

Wyre Civic Centre, Poulton.

2

Date of registration

5.5.92

DATE

SIGNATURE OF REGISTRAR

PART 3

PLANNING CHARGES

(a) Notices registered under section 28(5), or section 112(5) or section 158(5) of the Town and Country Planning Act 1954/1962/1971

Enactment under which notice was registered	Description of land affected	Date of registration	Amount of compensation or payment specified in notice	Particulars of any apportionment of charge contained in notice	Planning decision or order in respect of which payment of compensation giving rise to charge was made
1	2	3	4	5	6
<p>3) Other planning charges</p> <p>Chairs Plot Carr Road</p>	<p>Nature of charge and reference to notice, order, instrument or other document and to enactment under or by virtue of which charge is created or enforceable</p> <p>CONDITIONS imposed by the following Town Planning Consents: Reference number</p> <p>Nature of consent in brief</p> <p>Conditional approval granted to Carr Royd Leisure Ltd., dated 2.6.81 under the provisions of the Town and Country Planning Act 1971 for layout of roads, car parking and erection of 12 industrial units. Application No. 02/81/0414.</p> <p>Conditional approval granted to Carr Royd Developments dated 10.12.81 under the provisions of the Town and Country Planning Act 1971 for erection of industrial units. Application No. 02/81/1672.</p> <p>Conditional approval granted to Carr Royd Leisure Ltd., dated 12. 8.82 under the provisions of the Town and Country Planning Act 1971 for erection of Industrial units. Plot 3. Application No. 02/82/0980.</p>	<p>1</p>	<p>Place at which inspection may be made of any document or certified copy thereof, mentioned in column 1</p> <p>Council Offices, Thornton.</p> <p>"</p> <p>"</p> <p>"</p>	<p>2</p>	<p>Date of registration</p> <p>1. 7.81.</p> <p>4. 1.82.</p> <p>22. 9.82.</p>

* Planning have these 6 entries as being on inside of the Carr Royd Estate which was Plot 3 Beacon Road See plan of Est in Beaconwell Ave Park of Card under 82/980 could refer to those on South side

DATE

SIGNATURE OF REGISTRAR

LAND AT BEACON ROAD

BEACON ROAD,
POULTON-LE-FYLDE.

DESCRIPTION (BY PLAN OR OTHERWISE) OF LAND AFFECTED BY CHARGE

Nature of charge and reference to enactment and (where expedient) order, resolution, scheme or other instrument under which it is proposed to be acquired.

PART 1

Where charge registered on behalf of another local authority, name of that authority

Date of registration

PART 2

Nature of charge and reference to enactment and (where expedient) order, resolution, scheme or other instrument under which acquired.

Where charge registered on behalf of another local authority, name of that authority

Date of Charge

Date of registration of charge

Amount of charge or, where interest is payable, amount of original charge and rate of interest thereon.

Date of last Payment

Balance of original charge outstanding at date of last payment.

SPECIFIC FINANCIAL CHARGES

PART 4

Nature of charge, and reference to order scheme, instrument, resolution, covenant, agreement or other document under or by virtue of which charge is created or enforceable.

Where charge registered on behalf of another local authority, name of that authority.

Place at which inspection may be made of any document (other than a public general statute) or certified copy thereof, mentioned in column 1.

Date of registration

CELLANEOUS

PART 5

AND ABOVE

PART 3

(a) Notices registered under section 112(5) or section 158(5) of the Town and Country Planning Act 1954/1962/1971

Notice under Section 28 (1) or 112(5) or 158(5) of the Act 1954/1962/1971 only

PLANNING CHARGES	Enactment under which notice was registered	Description of land affected	Date of registration	Amount of compensation or payment specified in notice	Particulars of any appointment of charge contained in notice	Planning decision or order in respect of which payment of compensation giving rise to Charge was made.
	1	2	3	4	5	6
Nature of charge and reference to notice, order, instrument or other document and to enactment under or by virtue of which charge is created or enforceable. CONDITIONS imposed by the following Town Planning Consents: Reference number	Nature of consent in brief	Place at which inspection may be made of any document or certified copy thereof, mentioned in column 1	Date of registration	1	2	3
<u>TOWN AND COUNTRY PLANNING ACT 1990</u> Wyre Borough Council give notice to Lancashire County Council 16th August 1996, that no objection is raised to the change of use to waste transfer station on land at Beacon Road, Poulton Industrial Estate, Poulton, but recommend that Conditions be Imposed.	<u>TOWN AND COUNTRY PLANNING ACT 1990</u>	Wyre Civic Centre, Poulton.	22.8.96			
Lancashire County Council give notice that Planning permission No. 02/96/550 has been granted to Mr. F. Smith 18th November 1996 for change of use to waste transfer station, land at Beacon Road, Poulton Industrial Estate, Poulton. Subject to Conditions.	<u>TOWN AND COUNTRY PLANNING ACT 1990</u>	Wyre Civic Centre, Poulton.	10.12.96			

DATE

SIGNATURE OF REGISTRAR

BEACON ROAD,
POULTON-LE-FYLDE

Nature of charge and reference to enactment and (where expedient) order, resolution, scheme or other instrument under which it is proposed to be acquired.

Where charge registered on behalf of another local authority, name of that authority

Date of registration

Amount of charge or, where interest is payable, amount of original charge and rate of interest thereon.

Date of last payment

Balance of original charge outstanding at date of last payment.

PART 1

GENERAL FINANCIAL CHARGES

DESCRIPTION (BY PLAN OR OTHERWISE) OF LAND AFFECTED BY CHARGE

1	2	3	4	5	6	4
Nature of charge and reference to enactment and (where expedient) order, resolution, scheme or other instrument under which it is proposed to be acquired.	Where charge registered on behalf of another local authority, name of that authority	Date of Charge	Date of registration of charge	Amount of charge or, where interest is payable, amount of original charge and rate of interest thereon.	Date of last Payment	Balance of original charge outstanding at date of last payment.
2						
4						
ANEIOUS						
RT 5 ABOVE						

Local Land Charges Register

Signature file

DATE

SIGNATURE OF REGISTRAR

PART 3		Enactment under which notice was registered		Description of land affected		Date of registration		Amount of compensation or payment specified in notice.		Particulars of any apportionment of charge contained in notice		Planning decision or order in respect of which payment of compensation giving rise to Charge was made.	
1		2		3		4		5		6			
<p>NOTICE UNDER SECTION 28 (5) OF THE TOWN AND COUNTRY PLANNING ACT 1990</p> <p>NOTICE UNDER SECTION 112 (5) OF THE TOWN AND COUNTRY PLANNING ACT 1990</p> <p>NOTICE UNDER SECTION 158 (5) OF THE TOWN AND COUNTRY PLANNING ACT 1990</p>													

Nature of charge and reference to notice, order, instrument or other document and to enactment under or by virtue of which charge is created or enforceable.

CONDITIONS imposed by the following Town Planning Consents:
Reference number Nature of consent in brief

TOWN AND COUNTRY PLANNING ACT 1990

The Lancashire County Council give notice that permission has been granted to Mr. J. Teale 14th May 1998 for modification to existing planning permission 02/93/0767 for composting of green/putrescible waste on land off Beacon Road, Poulton Industrial Estate, Poulton. Subject to Conditions.
Planning permission No. 02/98/147 refers

Place at which inspection may be made of any document or certified copy thereof, mentioned in column 1

Myre Civic Centre, Poulton

Date of registration

10.6.98

DATE

SIGNATURE OF REGISTRAR

DRAGON ROAD
POULTON

PLOT 3

N/A Dragon Road - Planning entry
02/16/0605 did not apply.
Amended 10/1/2006

DESCRIPTION (BY PLAN OR OTHERWISE) OF LAND AFFECTED BY CHARGE

PART 1 Nature of charge and reference to enactment and (where expedient) order, resolution, scheme or other instrument under which it is proposed to be acquired.	1 Where charge registered on behalf of another local authority, name of that authority.	2 Date of registration	3 Date of registration	4 Where charge registered on behalf of another local authority, name of that authority.	5 Date of registration	6 Date of registration	7 Date of registration	8 Date of registration	9 Date of registration	10 Date of registration	11 Date of registration	12 Date of registration	13 Date of registration	14 Date of registration	15 Date of registration
PART 2 Nature of charge and reference to enactment and (where expedient) order, resolution, scheme or other instrument under which acquired.															
PART 4 Nature of charge; and reference to order scheme, instrument, resolution, covenant, agreement or other document under or by virtue of which charge is created or enforceable.															
SCCELLANEOUS															
PART 5 AND ABOVE															

This is Corridor
See plan in
Brookwood Ave Part

Street ...
...
...

Speed limit

Local Land Charges Register

DATE

Calamazoo
UNIVERSITY
1-888-632-210x300

SIGNATURE OF REGISTRAR

GENERAL FINANCIAL
CHARGES

PART 1

PART 3

PLANNING CHARGES

(a) Notices registered under sections 28(5) or 112(5) of the Town and Country Planning Act 1974/1962.

1 Enactment under which notice was registered.	2 Description of land affected	3 Date of registration	4 Amount of compensation or payment specified in notice.	5 Particulars of any apportionment of charge contained in notice	6 Planning decision or order in respect of which payment of compensation giving rise to Charge was made
1	<p>Nature of change and reference to notice, order, instrument or other document and to enactment under or by virtue of which charge is created or enforceable.</p> <p>CONDITIONS imposed by the following Town Planning Consents: Reference number</p> <p>Conditional approval granted to Mr. Ormerod dated 25. 7.83 under the provisions of the Town and Country Planning Act 1971 for revised details for 2 industrial units to replace 3 units and details for 2 new industrial units. Application No. 02/83/0795.</p> <p>TOWN AND COUNTRY PLANNING ACT 1990</p> <p>Planning permission No. 02/96/0605 granted to Ribble Valley Soft Drinks 20th September 1996 for erection of one industrial building. Subject to Conditions.</p>			<p>Place at which inspection may be made of any document or certified copy thereof, mentioned in column 1</p> <p><i>Wyre Civic Centre</i></p> <p>Council Offices, Thornton.</p> <p>Wyre Civic Centre, Poulton.</p>	<p>Date of registration</p> <p>9.9.83.</p> <p>26.9.96</p>

Other planning charges

DATE

SIGNATURE OF REGISTRAR

BEACON ROAD,
POULTON-LE-FYLDE.

Nature of charge and reference to enactment and (where expedient) order, resolution, scheme or other instrument under which it is proposed to be acquired.

PART 1

Where charge registered on behalf of another local authority, name of that authority

Date of registration

3

GENERAL FINANCIAL CHARGES

DESCRIPTION (BY PLAN OR OTHERWISE) OF LAND AFFECTED BY CHARGE

1	2	3	4	5	6
Nature of charge and reference to enactment and (where expedient) order, resolution, scheme or other instrument under which acquired.	Where charge registered on behalf of another local authority, name of that authority	Date of Charge	Date of registration of charge	Amount of charge or, where interest is payable, amount of original charge and rate of interest thereon.	Date of last Payment
1	2	3	4	5	6
Nature of charge, and reference to order scheme, instrument, resolution, covenant, agreement or other document under or by virtue of which charge is created or enforceable.	Where charge registered on behalf of another local authority, name of that authority.	Where charge registered on behalf of another local authority, name of that authority.	Place at which inspection may be made of any document (other than a public general statute) or certified copy thereof, mentioned in column 1.	Date of registration	4
PART 2					
SPECIFIC FINANCIAL CHARGES					
PART 4					
SCCELLANEOUS					
PART 5 AND ABOVE					

Local Land Charges Register

DATE

SIGNATURE OF REGISTRAR

PART 3

PLANNING CHARGES

(3) Notices registered under section 28(5) or section 112(5) or section 158(5) of the Town and Country Planning Acts 1954/1962/1971

1 Enactment under which notice was registered	2 Description of land affected	3 Date of registration	4 Amount of compensation or payment specified in notice.	5 Particulars of any apportionment of charge contained in notice	6 Planning decision or order in respect of which payment of compensation giving rise to Charge was made.
1					

Nature of charge and reference to notice, order, instrument or other document and to enactment under or by virtue of which charge is created or enforceable.

CONDITIONS imposed by the following Town Planning Consents:
Reference number Nature of consent in brief

TOWN AND COUNTRY PLANNING ACT 1990

 Planning permission No. 02/93/0127 granted to Carr Royd Leisure Group 21st April 1993 for change of use to office and workshop and alterations to front elevation.
 Subject to Conditions.

1 Place at which inspection may be made of any document or certified copy thereof, mentioned in column 1

Wyre Civic Centre, Poulton.

2 Date of registration

17.5.93

3

DATE

SIGNATURE OF REGISTRAR

BEACON ROAD,
POULTON-LE-FYFIE

UNITS 1 & 2, PLOT 5

DESCRIPTION (BY PLAN OR OTHERWISE) OF LAND AFFECTED BY CHARGE

Nature of charge and reference to enactment and (where expedient) order, resolution, scheme or other instrument under which it is proposed to be acquired.

PART 1

Where charge registered on behalf of another local authority, name of that authority

Date of registration

3

2

1

PART 2

SPECIFIC FINANCIAL CHARGES

Nature of charge and reference to enactment and (where expedient) order, resolution, scheme or other instrument under which acquired.

Where charge registered on behalf of another local authority, name of that authority

Date of Charge

3

Date of registration of charge

Amount of charge or, where interest is payable, amount of original charge and rate of interest thereon.

4

Date of last Payment

5

Balance of original charge outstanding at date of last payment.

6

PART 4

Nature of charge; and reference to order, scheme, instrument, resolution, covenant, agreement or other document under or by virtue of which charge is created or enforceable.

Where charge registered on behalf of another local authority, name of that authority.

2

Place at which inspection may be made of any document (other than a public general statute) or certified copy thereof, mentioned in column 1.

3

Date of registration

4

CELLANEUS

PART 5
AND ABOVE

PART 3 PLANNING CHARGES		(a) Notices registered under section 28(5) or section 112(5) or section 158(5) of the Town and Country Planning Acts 1954/1962/1971			
1	2	3	4	5	6
Enactment under which notice was registered	Description of land affected	Date of registration	Amount of compensation or payment specified in notice.	Particulars of any apportionment of charge contained in notice	Planning decision or order in respect of which payment of compensation giving rise to Charge was made.

Nature of charge and reference to notice, order, instrument or other document and to enactment under or by virtue of which charge is created or enforceable.

1 Place at which inspection may be made of any document or certified copy thereof, mentioned in column 1

2 Date of registration

3 Other planning charges

CONDITIONS imposed by the following Town Planning Consents:
Reference number Nature of consent in brief

TOWN AND COUNTRY PLANNING ACT 1971

Planning permission No. 02/87/0114 granted to Mr. K.G. Hardcastle for use of eight parking bays for ancillary car sales Subject to Conditions.

Planning Permission No. 02/88/1270, dated 12.10.88, granted to Mr. K. Hardcastle, for USE OF 8 PARKING BAYS FOR ANCILLARY CAR SALES. Subject to Conditions.

Planning Permission No. 02/89/1668, dated 15.11.89. Granted to K G Gars for USE OF SITE FOR CAR SALES - UNIT 1 Subject to conditions

Council Offices, Thornton. 7.7.87

Wyre Civic Centre
Poulton-le-Fylde 26. 5. 89

" 27. 11. 89

DATE

SIGNATURE OF REGISTRAR

BRACON ROAD
POULTON

UNIT 5, PLOT 5

Nature of charge and reference to enactment and (where expedient) order, resolution, scheme or other instrument under which it is proposed to be acquired.

PART 1

Where charge registered on behalf of another local authority, name of that authority

1

2

3

4

5

6

7

8

9

10

11

12

GENERAL FINANCIAL CHARGES

DESCRIPTION (BY PLAN OR OTHERWISE) OF LAND AFFECTED BY CHARGE

PART 2 NATURE OF CHARGE AND REFERENCE TO ENACTMENT AND (WHERE EXPEDIENT) ORDER, RESOLUTION, SCHEME OR OTHER INSTRUMENT UNDER WHICH IT IS PROPOSED TO BE ACQUIRED.	1 WHERE CHARGE REGISTERED ON BEHALF OF ANOTHER LOCAL AUTHORITY, NAME OF THAT AUTHORITY	2 DATE OF CHARGE	3 DATE OF CHARGE	4 DATE OF CHARGE	5 DATE OF CHARGE	6 DATE OF CHARGE	7 DATE OF CHARGE	8 DATE OF CHARGE	9 DATE OF CHARGE	10 DATE OF CHARGE	11 DATE OF CHARGE	12 DATE OF CHARGE	13 DATE OF CHARGE
PART 2 NATURE OF CHARGE AND REFERENCE TO ENACTMENT AND (WHERE EXPEDIENT) ORDER, RESOLUTION, SCHEME OR OTHER INSTRUMENT UNDER WHICH IT IS PROPOSED TO BE ACQUIRED.	1 WHERE CHARGE REGISTERED ON BEHALF OF ANOTHER LOCAL AUTHORITY, NAME OF THAT AUTHORITY	2 DATE OF CHARGE	3 DATE OF CHARGE	4 DATE OF CHARGE	5 DATE OF CHARGE	6 DATE OF CHARGE	7 DATE OF CHARGE	8 DATE OF CHARGE	9 DATE OF CHARGE	10 DATE OF CHARGE	11 DATE OF CHARGE	12 DATE OF CHARGE	13 DATE OF CHARGE
PART 4 NATURE OF CHARGE; AND REFERENCE TO ORDER SCHEME, INSTRUMENT, RESOLUTION, COVENANT, AGREEMENT OR OTHER DOCUMENT UNDER OR BY VIRTUE OF WHICH CHARGE IS CREATED OR ENFORCEABLE.	1 WHERE CHARGE REGISTERED ON BEHALF OF ANOTHER LOCAL AUTHORITY, NAME OF THAT AUTHORITY	2 DATE OF CHARGE	3 DATE OF CHARGE	4 DATE OF CHARGE	5 DATE OF CHARGE	6 DATE OF CHARGE	7 DATE OF CHARGE	8 DATE OF CHARGE	9 DATE OF CHARGE	10 DATE OF CHARGE	11 DATE OF CHARGE	12 DATE OF CHARGE	13 DATE OF CHARGE
ISCELLANEOUS													
PART 5 AND ABOVE													

(a) Notices registered under section 11(2)(b) or Section 158(5) of the Town and Country Planning Acts 1954/1962/1971

**PART 3
PLANNING
CHARGES**

1	2	3	4	5	6
Enactment under which notice was registered.	Description of land affected	Date of registration	Amount of compensation or payment specified in notice.	Particulars of any apportionment of charge contained in notice	Planning decision or order in respect of which payment of compensation giving rise to Charge was made

Nature of change and reference to notice, order, instrument or other document and to enactment under or by virtue of which charge is created or enforceable.

CONDITIONS imposed by the following Town Planning Consents:
Reference number Nature of consent in brief

Conditional approval granted to C.G. Watkins dated 17. 9.85 for change of use to private hire operators and repair of vehicles.
Application No. 02/85/1131.

TOWN AND COUNTRY PLANNING ACT 1990

Planning permission No. 02/92/0380 granted to Paul Darwin 2nd September 1992 for change of use to car sales, car repairs and spraying.
Subject to Conditions.

Place at which inspection may be made of any document or certified copy thereof, mentioned in column 1

Council Offices, Thornton.

Wyre Civic Centre, Poulton.

Date of registration

1. 10.85.

14.9.92

DATE

SIGNATURE OF REGISTRAR

DRACON ROAD,
POTLITON-LE-FYLDE

Nature of charge and reference to enactment and (where expedient) order, resolution, scheme or other instrument under which it is proposed to be acquired.

PART 1

Where charge registered on behalf of another local authority, name of that authority

Date of registration

3

GENERAL FINANCIAL CHARGES

DESCRIPTION (BY PLAN OR OTHERWISE) OF LAND AFFECTED BY CHARGE					
1	2	3	4	5	6
Nature of charge and reference to enactment and (where expedient) order, resolution, scheme or other instrument under which it is proposed to be acquired.	Where charge registered on behalf of another local authority, name of that authority	Date of Charge	Date of registration of charge	Amount of charge or, where interest is payable, amount of original charge and rate of interest thereon.	Date of last Payment
1	2	3	4	5	6
Balance of original charge outstanding at date of last payment.					Date of registration
4					3
	Where charge registered on behalf of another local authority, name of that authority.	Place at which inspection may be made of any document (other than a public general statute) or certified copy thereof, mentioned in column 1.			
1	2				
4					3
PART 2					
SPECIFIC FINANCIAL CHARGES					
PART 4					
CELLANEOUS					
PART 5					
AND ABOVE					

PART 3 PLANNING CHARGES				Amount of compensation or payment specified in notice.	Particulars of any apportionment of charge contained in notice	Planning decision or order in respect of which payment of compensation giving rise to Charge was made
Enactment under which notice was registered.	Description of land affected	Date of registration	No. under Section 28 (5) or 112(5) or 158(5) of Acts 1954/1962/1971 only.			
1	2	3	4	5	6	

(a) Notices registered under section 28(5) or section 112(5) of the Town and Country Planning Act 1954/1962/1971

Nature of charge and reference to notice, order, instrument or other document and to enactment under or by virtue of which charge is created or enforceable.

Place at which inspection may be made of any document or certified copy thereof, mentioned in column 1

Date of registration

b) Other planning charges
Reference number
Nature of consent in brief

TOWN AND COUNTRY PLANNING ACT 1971

Planning permission No. 02/86/1665 granted to I. Bishop for use of premises for car sales.
Subject to Conditions.

Council Offices, Thornton Cleveleys.

28.1.87

Planning Permission No. 02/88/1441, dated 19.11.88, granted to Mr. I. Bishop, for RENEWAL OF TEMPORARY PERMISSION FOR THE DISPLAY OF 3 NO. CARS FOR SALE
Subject to Conditions.

Wyre Civic Centre
Poulton le Fylde

2. 12. 88

TOWN AND COUNTRY PLANNING ACT 1971

Planning Permission No. 02/90/0037, granted to Ivor Bishop, for Use of Forecourt for Display of Three Cars for Sale.
Subject to Conditions.

Wyre Civic Centre,
Poulton-le-Fylde.

8.3.90

TOWN AND COUNTRY PLANNING ACT 1990

Planning permission No. 02/92/1578 granted to B. Nicholson 17th December 1992 for change of use to car parts wholesaler.
Subject to Conditions.

Wyre Civic Centre, Poulton.

31.12.92

DATE

SIGNATURE OF REGISTRAR

BEACON ROAD/FURNESS DRIVE
POULTON-LE-FYLDE

DESCRIPTION (BY PLAN OR OTHERWISE) OF LAND AFFECTED BY CHARGE

PART 1
Nature of charge and reference to enactment and (where expedient) order, resolution, scheme or other instrument under which it is proposed to be acquired.

1 Where charge registered on behalf of another local authority, name of that authority

2 Date of registration

3 Date of last Payment

4 Amount of charge or, where interest is payable, amount of original charge and rate of interest thereon.

5 Date of registration

6 Balance of original charge outstanding at date of last payment.

7 Place at which inspection may be made of any document (other than a public general statute) or certified copy thereof, mentioned in column 1.

8 Date of registration

1 Nature of charge and reference to enactment and (where expedient) order, resolution, scheme or other instrument under which acquired.

2 Where charge registered on behalf of another local authority, name of that authority

3 Date of Charge

4 Date of registration of charge

5 Amount of charge or, where interest is payable, amount of original charge and rate of interest thereon.

6 Date of last Payment

7 Balance of original charge outstanding at date of last payment.

8 Place at which inspection may be made of any document (other than a public general statute) or certified copy thereof, mentioned in column 1.

4 Nature of charge, and reference to order scheme, instrument, resolution, covenant, agreement or other document under or by virtue of which charge is created or enforceable.

1

2 Where charge registered on behalf of another local authority, name of that authority

3

4 Place at which inspection may be made of any document (other than a public general statute) or certified copy thereof, mentioned in column 1.

5 Date of registration

LANEWAYS

111 5 ABOVE

Local Land Charges Register

DATE

SIGNATURE OF REGISTRAR

ART 3
 Enactment under which notice was registered 1
 Description of land affected 2
 Date of registration 3
 Amount of compensation or payment specified in notice 4
 Particulars of any apportionment of charge contained in notice 5
 Planning decision or order in respect of which payment of compensation giving rise to Charge was made 6
 Nature of change and reference to notice, order, instrument or other document and to enactment under or by virtue of which charge is created or enforceable.
 CONDITIONS imposed by the following Town Planning Consents:
 Reference number Nature of consent in brief
 1
 2
 3
 4
 5
 6
 7
 8
 9
 10
 11
 12
 13
 14
 15
 16
 17
 18
 19
 20
 21
 22
 23
 24
 25
 26
 27
 28
 29
 30
 31
 32
 33
 34
 35
 36
 37
 38
 39
 40
 41
 42
 43
 44
 45
 46
 47
 48
 49
 50
 51
 52
 53
 54
 55
 56
 57
 58
 59
 60
 61
 62
 63
 64
 65
 66
 67
 68
 69
 70
 71
 72
 73
 74
 75
 76
 77
 78
 79
 80
 81
 82
 83
 84
 85
 86
 87
 88
 89
 90
 91
 92
 93
 94
 95
 96
 97
 98
 99
 100

TOWN AND COUNTRY PLANNING ACT 1990
 Planning permission No. 02/98/0573 granted to S.J. Gartside P M S
 18th September 1998 for 7 industrial units.
 Subject to Conditions.

Myre Civic Centre, Poulton.

26.11.98

DATE

SIGNATURE OF REGISTRAR

PART 1
 Nature of charge and reference to enactment and (where expedient) order, resolution, scheme or other instrument under which it is proposed to be acquired.

PART 2
 Nature of charge and reference to enactment and (where expedient) order, resolution, scheme or other instrument under which acquired.

PART 4
 Nature of charge, and reference to order scheme, instrument, resolution, covenant, agreement or other document under or by virtue of which charge is created or enforceable.

PART 5 AND ABOVE

DESCRIPTION (BY PLAN OR OTHERWISE) OF LAND AFFECTED BY CHARGE						
1	2	3	4	5	6	3
Nature of charge and reference to enactment and (where expedient) order, resolution, scheme or other instrument under which it is proposed to be acquired.	Where charge registered on behalf of another local authority, name of that authority	Date of registration	Amount of charge or, where interest is payable, amount of original charge and rate of interest thereon.	Date of last Payment	Balance of original charge outstanding at date of last payment.	Date of registration
1	2	3	4	5	6	3
Nature of charge and reference to order scheme, instrument, resolution, covenant, agreement or other document under or by virtue of which charge is created or enforceable.	Where charge registered on behalf of another local authority, name of that authority	Date of registration	Place at which inspection may be made of any document (other than a public general statute) or certified copy thereof, mentioned in column 1.	Date of registration		
1	2	3	4	5	6	3

PLOTS 7 AND 8

Beacon Road, Paulton
 (per search done)

Speed-flex

Local Land Charges Register

SIGNATURE OF REGISTRAR

DATE

James 2000
 Local Land Charges Register
 689632-210x300

PART 3 PLANNING CHARGES		Notice of the Town and Country Planning Act 1954/1962/1971 only		Notice of the Town and Country Planning Act 1954/1962/1971 only	
Enactment under which notice was registered	Description of land affected	Date of registration	Amount of compensation or payment specified in notice.	Particulars of any apportionment of charge contained in notice	Planning decision or order in respect of which payment of compensation giving rise to Charge was made.
1	2	3	4	5	6

(a) Notices registered under section 28(5) or section 58(5) of the Town and Country Planning Act 1954/1962/1971

Nature of charge and reference to notice, order, instrument or other document and to enactment under or by virtue of which charge is created or enforceable.

1 Place at which inspection may be made of any document or certified copy thereof, mentioned in column 1

3 Date of registration

Other planning charges
Reference number
Nature of consent in brief

TOWN AND COUNTRY PLANNING ACT 1990

Planning Permission No. 02/90/1734 dated 04.12.90 granted to Moorland Motors Ltd. for ERECTION OF INDUSTRIAL UNIT AND USE OF LAND FOR STORAGE OF VEHICLES.
Subject to Conditions.

Wyre Civic Centre,
Poulton le Fylde.

20.02.91

DATE

SIGNATURE OF REGISTRAR

BEACON ROAD,
POULTON-LE-FYLDE

Nature of charge and reference to enactment and (where expedient) order, resolution, scheme or other instrument under which it is proposed to be acquired.

PART 1

Where charge registered on behalf of another local authority, name of that authority

Date of registration

3

DESCRIPTION (BY PLAN OR OTHERWISE) OF LAND AFFECTED BY CHARGE

1 Nature of charge and reference to enactment and (where expedient) order, resolution, scheme or other instrument under which it is proposed to be acquired.	2 Where charge registered on behalf of another local authority, name of that authority	3 Date of registration	4 Amount of charge or, where interest is payable, amount of original charge and rate of interest thereon.	5 Date of last payment	6 Balance of original charge outstanding at date of last payment.
PART 2 SPECIFIC FINANCIAL CHARGES					
PART 4 ISCELLANEOUS	Where charge registered on behalf of another local authority, name of that authority.	1	4 Amount of charge or, where interest is payable, amount of original charge and rate of interest thereon.	5 Date of last payment	6 Balance of original charge outstanding at date of last payment.
PART 5 AND ABOVE	Where charge registered on behalf of another local authority, name of that authority.	2	4 Amount of charge or, where interest is payable, amount of original charge and rate of interest thereon.	5 Date of last payment	6 Balance of original charge outstanding at date of last payment.

Where charge registered on behalf of another local authority, name of that authority.

2

4

Place at which inspection may be made of any document (other than a public general statute) or certified copy thereof, mentioned in column 1.

3

Date of registration

4

PART 3 PLANNING CHARGES			Notice of the Section 28 (5) or 112(5) or 158(5) 1954/1962/1971 only			
(a) Notices registered under section 28(5) or section 112(5) or section 158(5) of the Planning and Country Planning Acts 1954/1962/1971	Enactment under which notice was registered	Description of land affected	Date of registration	Amount of compensation or payment specified in notice.	Particulars of any apportionment of charge contained in notice	Planning decision or order in respect of which payment of compensation giving rise to Charge was made.
1	2	3	4	5	6	

Other planning charges	Nature of change and reference to notice, order, instrument or other document and to enactment under or by virtue of which change is created or enforceable.	1	Place at which inspection may be made of any document or certified copy thereof, mentioned in column 1	2	Date of registration	3
Reference number	Nature of consent in brief					
<u>TOWN AND COUNTRY PLANNING ACT 1971</u>	<u>Planning permission No. 02/87/0510 granted to Montagu Trust Co. (Jersey) Ltd. for use of premises for Class 4 general industrial. Subject to Conditions.</u>		<u>Council Offices, Thornton.</u>		<u>7.7.87</u>	
<u>TOWN AND COUNTRY PLANNING ACT 1990</u>	<u>Planning permission No. 02/92/0146 granted to Ronald Smith Associates 8th April 1992 for erection of portacabin for office use. Subject to Conditions.</u>		<u>Wyre Civic Centre, Poulton.</u>		<u>24.3.92</u>	

DATE

SIGNATURE OF REGISTRAR

**BEACON ROAD/FURNESS DRIVE,
ROULTON-LE-FYLDE.**

PLOT 1 CORNER OF

DESCRIPTION (BY PLAN OR OTHERWISE) OF LAND AFFECTED BY CHARGE

PART 1
Nature of charge and reference to enactment and (where-expedient) order, resolution, scheme or other instrument under which it is proposed to be acquired.

1 Where charge registered on behalf of another local authority, name of that authority	2 Date of registration	3 Date of registration	4 Amount of charge or, where interest is payable, amount of original charge and rate of interest thereon.	5 Date of last Payment	6 Balance of original charge outstanding at date of last payment.
1 Where charge registered on behalf of another local authority, name of that authority	2 Date of registration	3 Date of registration	4 Amount of charge or, where interest is payable, amount of original charge and rate of interest thereon.	5 Date of last Payment	6 Balance of original charge outstanding at date of last payment.
1 Where charge registered on behalf of another local authority, name of that authority	2 Date of registration	3 Date of registration	4 Amount of charge or, where interest is payable, amount of original charge and rate of interest thereon.	5 Date of last Payment	6 Balance of original charge outstanding at date of last payment.
1 Where charge registered on behalf of another local authority, name of that authority	2 Date of registration	3 Date of registration	4 Amount of charge or, where interest is payable, amount of original charge and rate of interest thereon.	5 Date of last Payment	6 Balance of original charge outstanding at date of last payment.

PART 2
SPECIFIC FINANCIAL CHARGES

PART 4

CELLANEOUS

PART 5 AND ABOVE

GENERAL FINANCIAL CHARGES

spreadflex

Local Land Charges Register

SIGNATURE OF REGISTRAR

DATE

PART 3 PLANNING CHARGES		1	2	3	4	5	6
		Enactment under which notice was registered	Description of land affected	Date of registration	Amount of compensation or payment specified in notice.	Particulars of any apportionment of charge contained in notice	Planning decision or order in respect of which payment of compensation giving rise to Charge was made.
<small>(a) Notices registered under section 28(5) or section 12(5) of section 158(5) of the Town and Country Planning Acts 1954/1962/1971</small>							

3) Other planning charges

Nature of charge and reference to notice, order, instrument or other document and to enactment under or by virtue of which charge is created or enforceable.

CONDITIONS imposed by the following Town Planning Consents:
Reference number Nature of consent in brief

TOWN AND COUNTRY PLANNING ACT 1971
 Planning permission No. 02/87/0513 granted to Mr. C.J. Jones for use of premises as vehicle breaking and repairs.
 Subject to Conditions.

TOWN AND COUNTRY PLANNING ACT 1971 (as amended)

ALLOCATION NOTICE dated 30th June 1986 served under section 7 for failure to comply with conditions attaching to the above planning permission.

- (1) To fully comply with the said conditions numbered 2, 3, 7 and 8.
- (11) To comply with the said conditions numbered 4, 5, and 6 insofar as the position indicated in blue and the areas indicated in green and yellow on the approved plan are shown in those colours on Plan No. 485

Council Offices, Thornton.

20.10.87

Wynne Civic Centre, Thornton

4. 7. 87

1 Place at which inspection may be made of any document or certified copy thereof, mentioned in column 1

2 Date of registration

3

DATE

SIGNATURE OF REGISTRAR

FURNESS DRIVE/BEACON ROAD,
POULTON-LE-FYLDE.

PLOT 1, CORNER OF

Nature of charge and reference to enactment and (where expedient) order, resolution, scheme or other instrument under which it is proposed to be acquired.

PART 1

Where charged, registered on behalf of another local authority, name of that authority

Date of registration

3

DESCRIPTION (BY PLAN OR OTHERWISE) OF LAND AFFECTED BY CHARGE

1 Nature of charge and reference to enactment and (where expedient) order, resolution, scheme or other instrument under which it is proposed to be acquired.	2 Where charge registered on behalf of another local authority, name of that authority	3 Date of Charge	4 Date of registration of charge	5 Amount of charge or, where interest is payable, amount of original charge and rate of interest thereon.	6 Date of last Payment	7 Balance of original charge outstanding at date of last payment.
PART 2 Nature of charge and reference to enactment and (where expedient) order, resolution, scheme or other instrument under which it is proposed to be acquired.	Where charge registered on behalf of another local authority, name of that authority	Date of Charge	Date of registration of charge	Amount of charge or, where interest is payable, amount of original charge and rate of interest thereon.	Date of last Payment	Balance of original charge outstanding at date of last payment.
PART 4 Nature of charge; and reference to order scheme, instrument, resolution, covenant, agreement or other document under or by virtue of which charge is created or enforceable.	Where charge registered on behalf of another local authority, name of that authority	1	2	Place at which inspection may be made of any document (other than a public general statute) or certified copy thereof, mentioned in column 1.	3	4 Date of registration
PART 5 AND ABOVE						

GENERAL FINANCIAL CHARGES

SPECIFIC FINANCIAL CHARGES

CELLANEIOUS

Local Land Charges Register

flex

DATE

SIGNATURE OF REGISTRAR

(a) Notices registered under section 112(5) or section 158(5) of the Town and Country Planning Acts 1954/1962/1971

**PART 3
PLANNING CHARGES**

Enactment under which notice was registered	Description of land affected.	Date of registration	Amount of compensation or payment specified in notice.	Particulars of any appointment of charge contained in notice	Planning decision or order in respect of which payment of compensation giving rise to Charge was made.
1					

Nature of charge and reference to notice, order, instrument or other document and to enactment under or by virtue of which charge is created or enforceable.

CONDITIONS imposed by the following Town Planning Consents:
Reference number Nature of consent in brief

**TOWN AND COUNTRY PLANNING ACT 1971
(as amended)**

ENFORCEMENT NOTICE issued 31st October 1988 served under Section 87 to
(i) Cease the use of the premises for vehicle breaking and repairs;
(ii) Remove from the premises all vehicles and scrap associated with such use.
Notice to take effect, subject to the provisions of Section 88(10) on 3rd December 1988.
(Plan No. 482 refers)

Place at which inspection may be made of any document or certified copy thereof, mentioned in column 1

Wyre Civic Centre, Poulton

Date of registration

12.12.89

DATE

SIGNATURE OF REGISTRAR

**BEACON ROAD/FURNESS DRIVE,
POULTON-LE-FYLDE.**

PLOT 1 CORNER OF

DESCRIPTION (BY PLAN OR OTHERWISE) OF LAND AFFECTED BY CHARGE

<p>PART 1 Nature of charge and reference to enactment and (where expedient) order, resolution, scheme or other instrument under which it is proposed to be acquired.</p>	<p>1 Where charge registered on behalf of another local authority, name of that authority</p>	<p>2 Date of registration</p>	<p>3 Date of registration</p>
---	---	-----------------------------------	-----------------------------------

<p>PART 2 Nature of charge and reference to enactment and (where expedient) order, resolution, scheme or other instrument under which acquired.</p>	<p>1 Where charge registered on behalf of another local authority, name of that authority</p>	<p>2 Date of Charge</p>	<p>3 Date of registration of charge</p>	<p>4 Amount of charge or, where interest is payable, amount of original charge and rate of interest thereon.</p>	<p>5 Date of last Payment</p>	<p>6 Balance of original charge outstanding at date of last payment.</p>
--	---	-----------------------------	---	--	-----------------------------------	--

<p>PART 4 Nature of charge; and reference to order scheme, instrument, resolution, covenant, agreement or other document under or by virtue of which charge is created or enforceable.</p>	<p>1 Where charge registered on behalf of another local authority, name of that authority.</p>	<p>2 Place at which inspection may be made of any document (other than a public general statute) or certified copy thereof, mentioned in column 1.</p>	<p>3 Date of registration</p>	<p>4</p>
---	--	--	-----------------------------------	----------

<p>SCCELLANEOUS</p>	<p>PART 5 AND ABOVE</p>
----------------------------	--------------------------------

GENERAL FINANCIAL CHARGES

PART 3 PLANNING CHARGES		Enactment under which notice was registered	Description of land affected	Date of registration	Amount of compensation or payment specified in notice.	Particulars of any apportionment of charge contained in notice	Planning decision or order in respect of which payment of compensation giving rise to Charge was made.
1	2	3	4	5	6		

(a) Notices registered under section 112(5) or section 158(5) of the Town and Country Planning Acts 1954/1962/1971

Nature of charge and reference to notice, order, instrument or other document and to enactment under or by virtue of which charge is created or enforceable.

CONDITIONS imposed by the following Town Planning Consents:
Reference number Nature of consent in brief

TOWN AND COUNTRY PLANNING ACT 1971
Planning permission No. 02/87/0514 granted to Mr. D.J. Henderson for use of building for printers workshop.
Subject to Conditions.

TOWN AND COUNTRY PLANNING ACT 1971

Planning permission No. 02/89/1559 granted to C.I. Hilton for change of use to workshop factory for manufacture of pre-cast concrete products and fence panels and cullet collection yard.
Subject to Conditions.

Place at which inspection may be made of any document or certified copy thereof, mentioned in column 1

Council Offices, Thornton.

Wyre Civic Centre, Poulton.

Date of registration

20.10.87

17.1.90

DATE

SIGNATURE OF REGISTRAR

FURNESS DRIVE/BEACON ROAD,
POULTON-LE-FYLDE.

LAND AT THE CORNER OF

PART 1
Nature of charge and reference to enactment and (where expedient) order, resolution, scheme or other instrument under which it is proposed to be acquired.

1

Where charge registered on behalf of another local authority, name of that authority

2

Date of registration

3

DESCRIPTION (BY PLAN OR OTHERWISE) OF LAND AFFECTED BY CHARGE

Amount of charge or, where interest is payable, amount of original charge and rate of interest thereon.	Date of last Payment	Balance of original charge outstanding at date of last payment.						
Where charge registered on behalf of another local authority, name of that authority	Date of registration	Date of registration						
Where charge registered on behalf of another local authority, name of that authority	Date of charge	Date of registration						
Where charge registered on behalf of another local authority, name of that authority	Date of Charge	Date of registration						
Where charge registered on behalf of another local authority, name of that authority	Date of registration	Date of registration						
Where charge registered on behalf of another local authority, name of that authority	Date of registration	Date of registration						
Where charge registered on behalf of another local authority, name of that authority	Date of registration	Date of registration						
Where charge registered on behalf of another local authority, name of that authority	Date of registration	Date of registration						
Where charge registered on behalf of another local authority, name of that authority	Date of registration	Date of registration						
PART 2 Nature of charge and reference to enactment and (where expedient) order, resolution, scheme or other instrument under which acquired.	1	2	3	4	5	6	7	8
PART 4 Nature of charge, and reference to order scheme, instrument, resolution, covenant, agreement or other document under or by virtue of which charge is created or enforceable.	1	2	3	4	5	6	7	8
CELLANEOUS								
PART 5 AND ABOVE								

SPECIFIC FINANCIAL CHARGES

PART 4

CELLANEOUS

PART 5
AND ABOVE

PART 3 PLANNING CHARGES	Enactment under which notice was registered 1	Description of land affected 2	Date of registration 3	Amount of compensation or payment specified in notice. 4	Particulars of any appointment of charge contained in notice 5	Planning decision or order in respect of which payment of compensation giving rise to Charge was made. 6
(a) Notices registered under section 112(5) or section 158(5) of the Town and Country Planning Acts 1991/1962/1971						

Nature of change and reference to notice, order, instrument or other document and to enactment under or by virtue of which charge is created or enforceable. 1

CONDITIONS imposed by the following Town Planning Consents: Reference number Nature of consent in brief 2

TOWN AND COUNTRY PLANNING ACT 1971
(as amended)

ENFORCEMENT NOTICE issued 10th March 1987, served under Section 87, to cease the use of the land as a gap and cullet collection yard.

Notice to take effect, subject to the provisions of Section 88(10) on 11th April 1987.
(Plan No. 483 refers)

Place at which inspection may be made of any document or certified copy thereof, mentioned in column 1 3

Myre Civic Centre, Poulton.

12.12.89

DATE

SIGNATURE OF REGISTRAR

LAND AND PREMISES AT THE CORNER OF

BEACON ROAD/FURNESS DRIVE
POULTON Le FYLDE

Nature of charge and reference to enactment and (where expedient) order, resolution, scheme or other instrument under which it is proposed to be acquired.

PART 1

Where charge registered on behalf of another local authority, name of that authority

Date of registration

3

DESCRIPTION (BY PLAN OR OTHERWISE) OF LAND AFFECTED BY CHARGE

1 Nature of charge and reference to enactment and (where expedient) order, resolution, scheme or other instrument under which it is proposed to be acquired.	2 Where charge registered on behalf of another local authority, name of that authority	3 Date of Charge	4 Date of registration of charge	5 Amount of charge or, where interest is payable, amount of original charge and rate of interest thereon.	6 Date of last Payment	7 Balance of original charge outstanding at date of last payment.
PART 2 Nature of charge and reference to enactment and (where expedient) order, resolution, scheme or other instrument under which acquired.						
PART 4 Nature of charge, and reference to order scheme, instrument, resolution, covenant, agreement or other document under or by virtue of which charge is created or enforceable.	Where charge registered on behalf of another local authority, name of that authority.	1	2	Place at which inspection may be made of any document (other than a public general statute) or certified copy thereof, mentioned in column 1.	3	Date of registration 4
SCCELLANEIOUS						
PART 5 AND ABOVE						

GENERAL FINANCIAL CHARGES

PART 3 PLANNING CHARGES		Enactment under which notice was registered		Description of land affected		Date of registration		Amount of compensation or payment specified in notice		Particulars of any apportionment of charge contained in notice		Planning decision or order in respect of which payment of compensation giving rise to Charge was made	
		1		2		3		4		5		6	
(a) Notices registered under section 112(5) or section 158(5) of the Town and Country Planning Acts 1954/1962/													

1 Nature of charge and reference to notice, order, instrument or other document and to enactment under or by virtue of which charge is created or enforceable.

2 CONDITIONS imposed by the following Town Planning Consents:
Nature of consent in brief

TOWN AND COUNTRY PLANNING ACT 1971

ENFORCEMENT NOTICE, dated 10th March 1987, made pursuant to section 87, to cease the use of the land and premises for vehicle breaking and repairs.
The Notice shall take effect, subject to the provisions of section 88(10) of the Act, on 11th April 1987
(Plan No. 484 refers)

TOWN AND COUNTRY PLANNING ACT 1971
(as amended)

ENFORCEMENT NOTICE issued 10th March 1987, served under Section 87, to discontinue the use of the said land and premises as a printer's workshop.
The Notice shall take effect, subject to the provisions of Section 88(10) on 11th April 1987.
(Plan No. 486 refers)

TOWN AND COUNTRY PLANNING ACT 1971
(as amended)

ENFORCEMENT NOTICE issued 10th March 1987, served under Section 87, to discontinue the use of the said land and premises as a builder's store.
The Notice shall take effect, subject to the provisions of Section 88(10) on 11th April 1987.

1 Place at which inspection may be made of any document or certified copy thereof, mentioned in column 1

Town Hall
Poulton le Fylde
Wyre Civic Centre, Poulton.

2 Date of registration

6th August 1987
13.12.89

Wyre Civic Centre, Poulton.

13.12.89

Other planning charges

DATE

SIGNATURE OF REGISTRAR

BEACON ROAD/FURNISS DRIVE
POULTON

HAND (S. COCKER) (OWNER)

PART 1
GENERAL FINANCIAL CHARGES

PART 2		DESCRIPTION (BY PLAN OR OTHERWISE) OF LAND AFFECTED BY CHARGE							
Nature of charge and reference to enactment and (where expedient) order, resolution, scheme or other instrument under which it is proposed to be acquired.	Where charge registered on behalf of another local authority, name of that authority	Date of registration of charge	Date of Charge	Date of registration of charge	Amount of charge or, where interest is payable, amount of original charge and rate of interest thereon	Date of last Payment	Balance of original charge outstanding at date of last payment	Where charge registered on behalf of another local authority, name of that authority	Date of registration
1	2	3	4	5	6	7	8	9	10
PART 4		NATURE OF CHARGE, AND REFERENCE TO ORDER, INSTRUMENT, RESOLUTION, COVENANT, AGREEMENT OR OTHER DOCUMENT UNDER OR BY VIRTUE OF WHICH CHARGE IS CREATED OR ENFORCEABLE.							
MISCELLANEOUS		PLACE AT WHICH INSPECTION MAY BE MADE OF ANY DOCUMENT (OTHER THAN A PUBLIC GENERAL STATUTE) OR CERTIFIED COPY THEREOF, MENTIONED IN COLUMN 9							
PART 5		AND ABOVE							

(a) Notices registered under section 28(5) or section 112(5) or Section 158(5) of the Town and Country Planning Act 1971/1982

PART 3 PLANNING CHARGES

1 Enactment under which notice was registered	2 Description of land affected	3 Date of registration	4 Amount of compensation or payment specified in notice	5 Particulars of any appointment of charge contained in notice	6 Planning decision or order in respect of which payment of compensation giving rise to charge was made
<p>Other planning charges</p> <p>Reference number</p> <p>Nature of consent in brief</p>	<p>Nature of charge and reference to notice, order, instrument or other document and to enactment under or by virtue of which charge is created or enforceable</p>	<p>1</p>	<p>Place at which inspection may be made of any document or certified copy thereof, mentioned in column 1</p>	<p>2</p>	<p>Date of registration</p>

Conditional approval granted to Mr. J. Cocker dated 10.9.80 under the provisions of the Town and Country Planning Act 1971 for use of land as a scrap collection yard.
Application No. 02/80/1095.

JOHN AND CONNOR PLANNING FOR 1971 (as amended)
IMPROVEMENT NOTICE dated 30th June 1988 served under Section 87 on Mr. P.A.M. Holne for failure to comply with conditions numbered 2, 3, 4, 5, 6 and 7 attaching to planning permission No. 02/87/0515
PLAN NO. 485

Wyre Civic Centre
Poulton-le-Flyde

4.7.89

JOHN AND CONNOR PLANNING FOR 1971 (as amended)
IMPROVEMENT NOTICE dated 30th June 1988 served under Section 87 on Mr. G.J. Jones for failure to comply with conditions numbered 2, 3, 4, 5, 6, 7 and 8 attaching to planning permission No. 02/87/0515
PLAN NO. 485

"

4.7.89

JOHN AND CONNOR PLANNING FOR 1971 (as amended)
IMPROVEMENT NOTICE dated 31st October 1988 served under Section 87 on Mr. P.A.M. Holne FOR FAILURE TO comply with the use authorised by planning permission No. 02/87/0515 that use shall be discontinued at the end of the period of one year from the date of permission.
PLAN NO. 485

"

4.7.89

DATE

SIGNATURE OF REGISTRAR

**BEACON ROAD/BUSINESS DRIVE,
POULTON-LE-FYLDE**

PLOT 1 CORNER OF

DESCRIPTION (BY PLAN OR OTHERWISE) OF LAND AFFECTED BY CHARGE

PART 1	Nature of charge and reference to enactment and (where expedient) order, resolution, scheme or other instrument under which it is proposed to be acquired.	Where charge registered on behalf of another local authority, name of that authority	Date of registration
PART 2	Nature of charge and reference to enactment and (where expedient) order, resolution, scheme or other instrument under which acquired.	Where charge registered on behalf of another local authority, name of that authority	Date of registration
PART 3	Where charge registered on behalf of another local authority, name of that authority	Date of charge	Date of registration
PART 4	Nature of charge; and reference to order scheme, instrument, resolution, covenant, agreement or other document under or by virtue of which charge is created or enforceable.	Where charge registered on behalf of another local authority, name of that authority	Date of registration
PART 5	Amount of charge or, where interest is payable, amount of original charge and rate of interest thereon.	Date of last Payment	Balance of original charge outstanding at date of last payment.
GENERAL FINANCIAL CHARGES			
SCCELLANEUOUS			
AND ABOVE			

PART 3 PLANNING CHARGES		1	2	3	4	5	6
		Enactment under which notice was registered	Description of land affected	Date of registration	Amount of compensation or payment specified in notice.	Particulars of any appointment of charge contained in notice	Planning decision or order in respect of which payment of compensation giving rise to Charge was made.
(a) Notices registered under section 112(5) or section 158(5) of the Town and Country Planning Acts 1954/1962/1971		1					

Nature of charge and reference to notice, order, instrument or other document and to enactment under or by virtue of which charge is created or enforceable.

CONDITIONS imposed by the following Town Planning Consents:
Reference number Nature of consent in brief

TOWN AND COUNTRY PLANNING ACT 1971

Planning permission No. 02/87/0515 granted to Mr. P.A.M. Holme for continuation of temporary permission for scrap and cullet collection yard.
Subject to Conditions.

TOWN AND COUNTRY PLANNING ACT 1971 (as amended)

IMPROVEMENT NOTICE dated 30th June 1968 served under Section 87 for failure to comply with conditions attaching to the above planning permission.

- (i) To fully comply with the said conditions numbered 2, 3 & 7
- (ii) To comply with the said conditions numbered 4, 5 & 6 insofar as the position indicated in blue and the areas indicated in green and yellow on the approved plan are shown in these colours or plan numbered 485

TOWN AND COUNTRY PLANNING ACT 1971 (as amended)

IMPROVEMENT NOTICE dated 31st October 1968 served under Section 87 for failure to comply with the condition attaching to the above planning permission that the use authorised shall be discontinued at the end of the period of one year from the date of the permission.
(1) No cease the use of the premises as a scrap and cullet collection yard.
(ii) Remove from the premises all scrap and cullet stored there.

Place at which inspection may be made of any document or certified copy thereof, mentioned in column 1

Council Offices, Thornton. 20.10.87

Wyre Civic Centre, Poulton-le-Fyldre 4.7.89

" " " " " 4.7.89

Date of registration

DATE

SIGNATURE OF REGISTRAR

BEACON ROAD,
POULTON-LE-FYLDE.

Nature of charge and reference to enactment and (where expedient) order, resolution, scheme or other instrument under which it is proposed to be acquired.

PART 1

Where charge registered on behalf of another local authority, name of that authority

Date of registration

DESCRIPTION (BY PLAN OR OTHERWISE) OF LAND AFFECTED BY CHARGE

1 Nature of charge and reference to enactment and (where expedient) order, resolution, scheme or other instrument under which acquired.	2 Where charge registered on behalf of another local authority, name of that authority	3 Date of Charge	4 Date of registration of charge	5 Amount of charge or, where interest is payable, amount of original charge and rate of interest thereon.	6 Date of last Payment	7 Balance of original charge outstanding at date of last payment.
PART 2						
PART 4	Where charge registered on behalf of another local authority, name of that authority	1	2	Where charge registered on behalf of another local authority, name of that authority	3	Date of registration
PART 5	Nature of charge, and reference to order scheme, instrument, resolution, covenant, agreement or other document under or by virtue of which charge is created or enforceable.	1	2	Where charge registered on behalf of another local authority, name of that authority	3	Date of registration
LLANEIOUS						
PART 5) ABOVE					

GENERAL FINANCIAL CHARGES

Spencer

Local Land Charges Register

DATE

MA300 32-210x300 v

SIGNATURE OF REGISTRAR

PART 3 PLANNING CHARGES			Notice under section 28(5) or 112(5) or 156(5) of the Act 1971		
1	2	3	4	5	6
Enactment under which notice was registered	Description of land affected	Date of registration	Amount of compensation or payment specified in notice	Particulars of any apportionment of charge contained in notice	Planning decision or order in respect of which payment of compensation giving rise to Charge was made.

a) Notices registered under section 28(5) or section 112(5) or section 156(5) of the Town and Country Planning Act 1954/1962/1971

Nature of charge and reference to notice, order, instrument or other document and to enactment under or by virtue of which charge is created or enforceable.

CONDITIONS imposed by the following Town Planning Consents:
Reference number Nature of consent in brief

TOWN AND COUNTRY PLANNING ACT 1990
Planning permission No. 02/98/00876 granted to Edge and Thompson/Qualtrade 20th January 1999 for timber workshop.
Subject to Conditions.
(Land off Beacon Road, Poulton)

Place at which inspection may be made of any document or certified copy thereof, mentioned in column 1

Wyre Civic Centre, Poulton.

Date of registration

5.2.99

DATE

SIGNATURE OF REGISTRAR

BREYTON AVENUE
POULTON

PART 1

Nature of charge and reference to enactment, instrument, resolution, order, agreement, covenant, agreement or other document under which it is proposed to be acquired.

Where charge registered on behalf of another local authority, name of that authority

Date of registration

2

3

GENERAL FINANCIAL CHARGES

PART 2

Nature of charge and reference to enactment and (where expedient) order, resolution, scheme or other instrument under which acquired.

Where charge registered on behalf of another local authority, name of that authority

2

3

4

5

6

Balance of original charge outstanding at date of last payment

SPECIFIC FINANCIAL CHARGES

PART 4

Nature of charge, and reference to order scheme, instrument, resolution, covenant, agreement or other document under or by virtue of which charge is created or enforceable.

Where charge registered on behalf of another local authority, name of that authority

1

2

3

4

Place at which inspection may be made of any document (other than a public general statute) or certified copy thereof, mentioned in column 1

1

2

3

Date of registration

4

MISCELLANEOUS

PART 5 AND ABOVE

DESCRIPTION (BY PLAN OR OTHERWISE) OF LAND AFFECTED BY CHARGE

PART 3 PLANNING CHARGES					
(a) Notices registered under section 28(5) or section 112(5) or Section 158(5) of the Town and Country Planning Acts 1954/1962/1971					
1	2	3	4	5	6
Enactment under which notice was registered	Description of land affected	Date of registration	Amount of compensation or payment specified in notice	Particulars of any apportionment of charge contained in notice	Planning decision or order in respect of which payment of compensation giving rise to Charge was made

1	2	3
Nature of charge and reference to notice, order, instrument or other document and to enactment under or by virtue of which charge is created or enforceable	Place at which inspection may be made of any document or certified copy thereof, mentioned in column 1	Date of registration
<p>Other planning charges</p> <p>CONDITIONS imposed by the following Town Planning Consents:</p> <p>Reference number</p> <p>Nature of consent in brief</p> <p>Agreement dated 17th August, 1977, with Geo. Wimpey & Co. Ltd., under Section 52 Town and Country Planning Act 1971 regulating development.</p>	<p>Wyrø Civic Centre, Poulton-le-Fylde,</p> <p></p>	30. 8. 77.

DATE

SIGNATURE OF REGISTRAR

PLAYING FIELD, WEST OF CARLETON C OF E PRIMARY SCHOOL

BISPHAM ROAD,
POULTON-LE-FYLDE.

PART 1

Nature of charge and reference to enactment and (where expedient) order, resolution, scheme or other instrument under which it is proposed to be acquired.

Where charge registered on behalf of another local authority, name of that authority

Date of registration

3

DESCRIPTION (BY PLAN OR OTHERWISE) OF LAND AFFECTED BY CHARGE

Balance of original charge outstanding at date of last payment.

6

Date of last Payment

5

Amount of charge or, where interest is payable, amount of original charge and rate of interest thereon.

4

Date of registration of charge

3

Date of Charge

2

Where charge registered on behalf of another local authority, name of that authority

1

Nature of charge and reference to enactment and (where expedient) order, resolution, scheme or other instrument under which acquired.

PART 2

SPECIFIC FINANCIAL CHARGES

PART 4

Nature of charge; and reference to order scheme, instrument, resolution, covenant, agreement or other document under or by virtue of which charge is created or enforceable.

1

Where charge registered on behalf of another local authority, name of that authority.

2

Place at which inspection may be made of any document (other than a public general statute) or certified copy thereof, mentioned in column 1.

3

Date of registration

4

SCCELLANEOUS

PART 5 AND ABOVE

DATE

SIGNATURE OF REGISTRAR

PART 3 PLANNING CHARGES					
Enactment under which notice was registered 1	Description of land affected 2	Date of registration 3	Amount of compensation or payment specified in notice. 4	Particulars of any apportionment of charges contained in notice 5	Planning decision or order in respect of which payment of compensation giving rise to Charge was made. 6
(a) Notices registered under section 28(5) or section 112(5) or section 158(5) of the Town and Country Planning Acts 1971					

Nature of change and reference to notice, order, instrument or other document and to enactment under or by virtue of which change is created or enforceable.

1

Place at which inspection may be made of any document or certified copy thereof, mentioned in column 1

2

Date of registration

3

b) Other planning charges

CONDITIONS imposed by the following Town Planning Consents:
Reference number

TOWN AND COUNTRY PLANNING ACT 1990

Planning permission No. 02/91/0680 granted 31st July 1991 to The PCC of St. Chads Church for outline application for erection of new church and car parking.
Subject to Conditions.

Wyre Civic Centre, Poulton.

16.8.91

DATE

SIGNATURE OF REGISTRAR

BISPHAM ROAD,
POULTON-LE-FYLDE

Nature of charge and reference to enactment and (where expedient) order, resolution, scheme or other instrument under which it is proposed to be acquired.

PART 1

Where charge registered on behalf of another local authority, name of that authority

1

Date of registration

2

Date of registration

3

DESCRIPTION (BY PLAN OR OTHERWISE) OF LAND AFFECTED BY CHARGE

PART 2

Nature of charge and reference to enactment and (where expedient) order, resolution, scheme or other instrument under which acquired.

1

Where charge registered on behalf of another local authority, name of that authority

2

Date of Charge

3

Date of registration of charge

4

Amount of charge or, where interest is payable, amount of original charge and rate of interest thereon.

5

Date of last Payment

6

Balance of original charge outstanding at date of last payment.

SPECIFIC FINANCIAL CHARGES

PART 4

Nature of charge; and reference to order scheme, instrument, resolution, covenant, agreement or other document under or by virtue of which charge is created or enforceable.

1

Where charge registered on behalf of another local authority, name of that authority.

2

Place at which inspection may be made of any document (other than a public general statute) or certified copy thereof, mentioned in column 1.

3

Date of registration

4

COLLATERAL

PART 5 AND ABOVE

PART 3 PLANNING CHARGES				Not under Section 28 (5) or 112(5) or 158(5) of the Town and Country Planning Acts 1954/1962/1971 only	
1	2	3	4	5	6
Enactment under which notice was registered	Description of land affected	Date of registration	Amount of compensation or payment specified in notice.	Particulars of any apportionment of charge contained in notice	Planning decision or order in respect of which payment of compensation giving rise to Charge was made.
(a) Notices registered under section 28(5) or section 112(5) or section 158(5) of the Town and Country Planning Acts 1954/1962/1971					

1	2	3
Nature of charge and reference to notice, order, instrument or other document and to enactment under or by virtue of which charge is created or enforceable.	Place at which inspection may be made of any document or certified copy thereof, mentioned in column 1	Date of registration
Other planning charges CONDITIONS imposed by the following Town Planning Consents: Reference number <u>TOWN AND COUNTRY PLANNING ACT 1990</u> Planning permission No. 02/92/0119 granted to Carleton C E Primary School for single storey rear extension to provide store room. Subject to Conditions.	Myre Civic Centre, Poulton.	16.3.92

DATE

SIGNATURE OF REGISTRAR

BISPHAM ROAD,
POULTON-LE-FYLDE

Nature of charge and reference to enactment and (where expedient) order, resolution, scheme or other instrument under which it is proposed to be acquired.

Where charge registered on behalf of another local authority, name of that authority

Date of registration

Balance of original charge outstanding at date of last payment.

Amount of charge or, where interest is payable, amount of original charge and rate of interest thereon.

Date of last Payment

Date of registration

GENERAL FINANCIAL CHARGES

DESCRIPTION (BY PLAN OR OTHERWISE) OF LAND AFFECTED BY CHARGE

PART 2 Nature of charge and reference to enactment and (where expedient) order, resolution, scheme or other instrument under which acquired.	1 Where charge registered on behalf of another local authority, name of that authority	2 Date of Charge	3 Date of registration of charge	4 Amount of charge or, where interest is payable, amount of original charge and rate of interest thereon.	5 Date of last Payment	6 Balance of original charge outstanding at date of last payment.
PART 4 Nature of charge; and reference to order scheme, instrument, resolution, covenant, agreement or other document under or by virtue of which charge is created or enforceable.	1 Where charge registered on behalf of another local authority, name of that authority.	2	3	4	5	6
PART 5 ND ABOVE						

Local Land Charges Register

DATE

SIGNATURE OF REGISTRAR

PART 3 PLANNING CHARGES				No. of 1 under Section 28 (5) or 112(5) or 158(5) of 1 1954/1962/1971 only	Particulars of any apportionment of charge contained in notice	Planning decision or order in respect of which payment of compensation giving rise to Charge was made.
1	2	3	4	5	6	
Enactment under which notice was registered	Description of land affected	Date of registration	Amount of compensation or payment specified in notice.	Particulars of any apportionment of charge contained in notice	Planning decision or order in respect of which payment of compensation giving rise to Charge was made.	
(a) Notices registered under section 28(5) or section 112(5) or section 158(5) of the Planning Acts 1954/1962/1971						

Nature of change and reference to notice, order, instrument or other document and to enactment under or by virtue of which charge is created or enforceable.

1

CONDITIONS imposed by the following Town Planning Consents:
Reference number Nature of consent in brief

TOWN AND COUNTRY PLANNING ACT 1990

Planning permission No. 02/92/0188 granted to North West Water Ltd. 2nd April 1992 for an underground storage tank for storm water. Subject to Conditions.

Place at which inspection may be made of any document or certified copy thereof, mentioned in column 1

Wyre Civic Centre, Poulton.

Date of registration

24.4.92

DATE

SIGNATURE OF REGISTRAR

BISPHAM ROAD,
CARLIFTON, POWELLTON-LE-FYLDE

Nature of charge and reference to enactment and (where expedient) order, resolution, scheme or other instrument under which it is proposed to be acquired.

PART 1

Where charge registered on behalf of another local authority, name of that authority

2

Date of registration

3

DESCRIPTION (BY PLAN OR OTHERWISE) OF LAND AFFECTED BY CHARGE

1 Nature of charge and reference to enactment and (where expedient) order, resolution, scheme or other instrument under which it is acquired.	2 Where charge registered on behalf of another local authority, name of that authority	3 Date of Charge	4 Date of registration of charge	5 Amount of charge or, where interest is payable, amount of original charge and rate of interest thereon.	6 Date of last Payment	7 Balance of original charge outstanding at date of last payment.
PART 2 Nature of charge and reference to enactment and (where expedient) order, resolution, scheme or other instrument under which acquired.						
PART 4 Nature of charge, and reference to order scheme, instrument, resolution, covenant, agreement or other document under or by virtue of which charge is created or enforceable.	Where charge registered on behalf of another local authority, name of that authority.	1	2	Place at which inspection may be made of any document (other than a public general statute) or certified copy thereof, mentioned in column 1.	3	Date of registration
PART 5 AND ABOVE						

GENERAL FINANCIAL CHARGES

Local Land Charges Register

DATE

SIGNATURE OF REGISTRAR

PART 3 PLANNING CHARGES			NOTICE OF THE REGISTRATION OF SECTION 28(3) OF 112(6) OR 158(5) OF 1954/1962/1971 ACTS		
1	2	3	4	5	6
Enactment under which notice was registered	Description of land affected	Date of registration	Amount of compensation or payment specified in notice.	Particulars of any apportionment of charge contained in notice	Planning decision or order in respect of which payment of compensation giving rise to Charge was made.
(a) Notices registered under section 28(5) or section 112(6) or section 158(5) of the Town and Country Planning Act 1954/1962/1971					

1	2	3
Nature of charge and reference to notice, order, instrument or other document and to enactment under or by virtue of which charge is created or enforceable.	Place at which inspection may be made of any document or certified copy thereof, mentioned in column 1	Date of registration
CONDITIONS imposed by the following Town Planning Consents: Reference number <u>TOWN AND COUNTRY PLANNING ACT 1990</u> Planning permission No. 02/93/1591 granted to Mr. C.A. McNickle 12th January 1994 for erection of a detached house. Subject to Conditions.	Myre Civic Centre, Poulton.	20.1.94

Other planning charges

DATE

SIGNATURE OF REGISTRAR

BISPHAM ROAD,
POULTON-LE-FYLDE.

Speedfile

Nature of charge and reference to enactment and (where expedient) order, resolution, scheme or other instrument under which it is proposed to be acquired.

PART 1

Where charge registered on behalf of another local authority, name of that authority

Date of registration

3

DESCRIPTION (BY PLAN OR OTHERWISE) OF LAND AFFECTED BY CHARGE

1 Nature of charge registered on behalf of another local authority, name of that authority	2 Date of registration	3 Amount of charge or, where interest is payable, amount of original charge and rate of interest thereon.	4 Date of last payment	5 Balance of original charge outstanding at date of last payment.
PART 2 SPECIFIC FINANCIAL CHARGES				
PART 4 NATURE OF CHARGE; AND REFERENCE TO ORDER, SCHEME, INSTRUMENT, RESOLUTION, COVENANT, AGREEMENT OR OTHER DOCUMENT UNDER OR BY VIRTUE OF WHICH CHARGE IS CREATED OR ENFORCEABLE.	1 Where charge registered on behalf of another local authority, name of that authority.	2 Where charge registered on behalf of another local authority, name of that authority.	3 Date of registration may be made of any document (other than a public general statute) or certified copy thereof, mentioned in column 1.	4 Date of registration
PART 5 VARIABLE CHARGES				

Local Land Charges Register

SIGNATURE OF REGISTRAR

DATE

PART 3		Enactment under which notice was registered		Description of land affected		Date of registration		Amount of compensation or payment specified in notices.		Particulars of any apportionment of charge contained in notice		Planning decision or order in respect of which payment of compensation giving rise to Charge was made.	
1	2	3	4	5	6	7	8	9	10	11	12	13	14
(a) Notices registered under section 28(5) or section 12(5) or section 138(5) or section 139(5) of the Town and Country Planning Act 1971													
* PLANNING CHARGES													

Nature of charge and reference to notice, order, instrument or other document and to enactment under or by virtue of which charge is created or enforceable.

CONDITIONS imposed by the following Town Planning Consents:
 Reference number: _____ Nature of consent in brief: _____

TOWN AND COUNTRY PLANNING ACT 1990

Planning permission No. 02/94/0878, granted to Mr. P. Wright, dated 18.01.95, for front extension to form box bay window. Subject to Conditions.

Place at which inspection may be made of any document or certified copy thereof, mentioned in column 1

Wyre Civic Centre,
 Poulton-le-Fylde.

Date of registration

12.09.95

DATE

SIGNATURE OF REGISTRAR

PLOT 2, NO. 9 - NO 1 The Orchard

Nod 1 & 2 The Orchard

BISPHAM ROAD,
POUL TON - LE-FYI DE

DESCRIPTION (BY PLAN OR OTHERWISE) OF LAND AFFECTED BY CHARGE

Nature of charge and reference to enactment and (where expedient) order, resolution, scheme or other instrument under which it is proposed to be acquired.

PART 1

Where charge registered on behalf of another local authority, name of that authority

Date of registration

3

2

1

PART 2

Nature of charge and reference to enactment and (where expedient) order, resolution, scheme or other instrument under which acquired.

Where charge registered on behalf of another local authority, name of that authority

2

Date of Charge

3

Date of registration of charge

4

Amount of charge or, where interest is payable, amount of interest thereon.

5

Date of last Payment

6

Balance of original charge outstanding at date of last payment.

SPECIFIC FINANCIAL CHARGES

PART 4

Nature of charge, and reference to order scheme, instrument, resolution, covenant, agreement or other document under or by virtue of which charge is created or enforceable.

Where charge registered on behalf of another local authority, name of that authority.

2

Place at which inspection may be made of any document (other than a public general statute) or certified copy thereof, mentioned in column 1.

3

Date of registration

4

CELLANEOUS

PART 5
AND ABOVE

Local Land Charges Register

SIGNATURE OF REGISTRAR

DATE

LAMAZOO
39632-210x300 V

Speed-fit

PART 3
 Enactment under which notice was registered
 1

Description of land affected
 2

Date of registration
 3

Amount of compensation or payment specified in notice.
 4

Particulars of any appointment of charge contained in notice
 5

Planning decision or order in respect of which payment of compensation giving rise to Charge was made.
 6

No. of section 28 (5) or 112(5) or 158(6) of 1954/1962/1971 Act

Date of registration
 3

Nature of charge and reference to notice, order, instrument or other document and to enactment under or by virtue of which charge is created or enforceable.
 1

Place at which inspection may be made of any document or certified copy thereof, mentioned in column 1
 2

Date of registration
 3

TOWN AND COUNTRY PLANNING ACT 1990
 Planning permission No. 02/93/1612 granted to Mr. C.A. McNickle
 12th January 1994 for erection of a dwelling.
 Subject to Conditions.

Wyre Civic Centre, Poulton.

20.1.94

Other Planning charges

CONDITIONS imposed by the following Town Planning Consents:
 Reference number Nature of consent in brief

DATE

SIGNATURE OF REGISTRAR

**BISPHAM ROAD,
POULTON-LE-FYLDE.**

PLU 3 - NO. 9 No 2 The Orchard

PART 1
Nature of charge and reference to enactment and (where expedient) order, resolution, scheme or other instrument under which it is proposed to be acquired.

Where charge registered on behalf of another local authority, name of that authority 1
Date of registration 2
Date of registration 3

DESCRIPTION (BY PLAN OR OTHERWISE) OF LAND AFFECTED BY CHARGE

PART 2 Nature of charge and reference to enactment and (where expedient) order, resolution, scheme or other instrument under which acquired.	1 Where charge registered on behalf of another local authority, name of that authority	2 Date of Charge	3 Date of registration of charge	4 Amount of charge or, where interest is payable, amount of original charge and rate of interest thereon.	5 Date of last Payment	6 Balance of original charge outstanding at date of last payment.
PART 4 Nature of charge; and reference to order scheme, instrument, resolution, covenant, agreement or other document under or by virtue of which charge is created or enforceable.	1 Where charge registered on behalf of another local authority, name of that authority.	2	3	4	5	6
PART 5 SCCELLANEOUS AND ABOVE	1	2	3	4	5	6

GENERAL FINANCIAL CHARGES

DATE

SIGNATURE OF REGISTRAR

PART 3 PLANNING CHARGES		(3) Notices registered under section 28(5) or section 112(5) or section 158(5) of the Town and Country Planning Acts 1954, 1962, 1971				
1	2	3	4	5	6	
Enactment under which notice was registered	Description of land affected	Date of registration	Amount of compensation or payment specified in notice	Particulars of any apportionment or charge contained in notice	Notice of the Particulars of any apportionment or charge contained in notice	Planning decision or order in respect of which payment of compensation giving rise to Charge was made.

Nature of charge and reference to notice, order, instrument or other document and to enactment under or by virtue of which charge is created or enforceable.

1

CONDITIONS imposed by the following Town Planning Consents:
Reference number Nature of consent in brief

TOWN AND COUNTRY PLANNING ACT 1990

Planning permission No. 02/91/0629 granted to Mr. P. Murphy 13th January 1993 for reserved matters application for 1 no. detached dwelling.
Subject to Conditions.

TOWN AND COUNTRY PLANNING ACT 1990

Planning permission No. 02/93/1046 granted to Mr. C.D. McNickle 12th January 1994 for erection of 1 no. detached dwelling.
Subject to Conditions.

Place at which inspection may be made of any document or certified copy thereof, mentioned in column 1

Myre Civic Centre, Poulton.

Myre Civic Centre, Poulton.

3.2.93

21.1.94

Date of registration

3

DATE

SIGNATURE OF REGISTRAR

THE OFFICE OF THE REGISTRAR

BISPHAM ROAD,
POULTON-LE-FYLDE.

Nature of charge and reference to enactment and (where expedient) order, resolution, scheme or other instrument under which it is proposed to be acquired.

PART 1

Where charge registered on behalf of another local authority, name of that authority

Date of registration

3

DESCRIPTION (BY PLAN OR OTHERWISE) OF LAND AFFECTED BY CHARGE

1	2	3	4	5	6
1	2	3	4	5	6
1	2	3	4	5	6
Nature of charge and reference to enactment and (where expedient) order, resolution, covenant, agreement or other document under or by virtue of which charge is created or enforceable.	Where charge registered on behalf of another local authority, name of that authority	Date of charge	Date of registration of charge	Amount of charge or, where interest is payable, amount of original charge and rate of interest thereon.	Date of last payment
Nature of charge and reference to enactment and (where expedient) order, resolution, covenant, agreement or other instrument under which it is proposed to be acquired.	Where charge registered on behalf of another local authority, name of that authority	Date of charge	Date of registration of charge	Amount of charge or, where interest is payable, amount of original charge and rate of interest thereon.	Date of last payment
Nature of charge and reference to enactment and (where expedient) order, resolution, covenant, agreement or other document under or by virtue of which charge is created or enforceable.	Where charge registered on behalf of another local authority, name of that authority	Date of charge	Date of registration of charge	Amount of charge or, where interest is payable, amount of original charge and rate of interest thereon.	Date of last payment

PART 2

SPECIFIC FINANCIAL CHARGES

PART 4

ISCELLANEOUS

PART 5 AND ABOVE

PART 3

PLANNING CHARGES

(3) Notices registered under section 127(5) or section 158(5) of the Town and Country Planning Acts 1954/1962/1971

1 Enactment under which notice was registered	2 Description of land affected	3 Date of registration	4 Amount of compensation or payment specified in notice.	5 Particulars of any apportionment of charge contained in notice	6 Planning decision or order in respect of which payment of compensation giving rise to Charge was made.
Nature of charge and reference to notice, order, instrument or other document and to enactment under or by virtue of which charge is created or enforceable. Reference number	Nature of consent in brief	1	Place at which inspection may be made of any document or certified copy thereof, mentioned in column 1	2	3

TOWN AND COUNTRY PLANNING ACT 1971

Planning permission No. 02/89/1180 granted to Mr. P. Murphy for outline application to demolish existing house and garage and erection of 3 detached dwellings and garages. Subject to Conditions. *at 11/8/90*

Wyre Civic Centre, Poulton.

6.9.90

DATE

SIGNATURE OF REGISTRAR

BISPEAM ROAD
POULTON

PART 1

Nature of charge and reference to enactment and (where expedient) order, resolution, scheme or other instrument under which it is proposed to be acquired.

Where charge registered on behalf of another local authority, name of that authority

Date of registration

GENERAL FINANCIAL CHARGES

DESCRIPTION (BY PLAN OR OTHERWISE) OF LAND AFFECTED BY CHARGE						
1	2	3	4	5	6	7
Nature of charge and reference to enactment and (where expedient) order, resolution, scheme or other instrument under which it is acquired.	Where charge registered on behalf of another local authority, name of that authority	Date of Charge	Date of registration of charge	Amount of charge or, where interest is payable, amount of original charge and late of interest thereon	Date of last Payment	Balance of original charge outstanding at date of last payment
PART 2 SPECIFIC FINANCIAL CHARGES						
PART 4 MISCELLANEOUS						
PART 5 D ABOVE						

PART 3 PLANNING CHARGES			No. under Section 28(5) or 112(5) of 1954/1962/1971 only		Planning decision or order in respect of which payment of compensation giving rise to Charge was made	
1	2	3	4	5	6	
Enactment under which notice was registered	Description of land affected	Date of registration	Amount of compensation or payment specified in notice	Particulars of any apportionment of charge contained in notice		

(a) Notices registered under section 28(5) or section 112(5) of Section 158(5) of the Town and Country Planning Acts 1954/1962/1971

Nature of charge and reference to notice, order, instrument or other document and to enactment under or by virtue of which charge is created or enforceable

CONDITIONS imposed by the following Town Planning Consents:
Reference number Nature of consent in brief

POULTON-LE-FYLDE URBAN DISTRICT COUNCIL THREE PRESERVATION ORDER 1968
Town Hall, Poulton.
10.12.68.

Three Preservation Order made on the 10th June, 1968, under Section 29 of the Town and Country Planning Act, 1962, and Section 16 of the Civic Amenities Act, 1967, operative from the 11th June, 1968, and confirmed with modification on 10th December, 1968, by the Minister of Housing and Local Government.

1 Place at which inspection may be made of any document or certified copy thereof, mentioned in column 1

2 Date of registration

3

3) Other planning charges

DATE

SIGNATURE OF REGISTRAR

**BISPHAM ROAD,
CARLETON, POULTON-LE-FYLDE.**

LAND REAR OF 106 (Registered on comp. against No. 106)

PART 1
Nature of charge and reference to enactment and (where expedient) order, resolution, scheme or other instrument under which it is proposed to be acquired.

Where charge is registered on behalf of another local authority, name of that authority

Date of registration

DESCRIPTION (BY PLAN OR OTHERWISE) OF LAND AFFECTED BY CHARGE						
1	2	3	4	5	6	7
Nature of charge and reference to enactment and (where expedient) order, resolution, scheme or other instrument under which it is proposed to be acquired.	Where charge registered on behalf of another local authority, name of that authority	Date of registration	Date of charge	Amount of charge or, where interest is payable, amount of original charge and rate of interest thereon.	Date of last Payment	Balance of original charge outstanding at date of last payment.
PART 2 SPECIFIC FINANCIAL CHARGES						
PART 4 CELLANEOUS						
PART 5 IND ABOVE						

PART 3
 Enactment under which notice was registered 1
 Description of land affected 2
 Date of registration 3
 Amount of compensation or payment specified in notice. 4
 Particulars of any apportionment of charge contained in notice 5
 Planning decision or order in respect of which payment of compensation giving rise to Charge was made. 6

(a) Notices registered under section 28(5) or section 112(5) or section 158(5) of the Town and Country Planning Act 1954/1962/1971

1	2	3	4	5	6					
Nature of charge and reference to notice, order, instrument or other document and to enactment under or by virtue of which charge is created or enforceable. CONDITIONS imposed by the following Town Planning Consents: Reference number Nature of consent in brief	<u>TOWN AND COUNTRY PLANNING ACT 1990</u> Planning permission No. 02/93/1054 granted to Mr. & Mrs. K. McKay 2nd December 1993 for erection of 1 no. dwelling. Subject to Conditions.	21.1.94	Wyre Civic Centre, Poulton.	21.1.94	21.1.94					
						<u>TOWN AND COUNTRY PLANNING ACT 1990</u> Planning permission No. 02/96/0762 granted to Mr. and Mrs. K. Mackay 28th November 1996 for erection of one dwelling. (Land rear of 106 Bispham Road, Carleton, Poulton) Subject to Conditions.	31.12.96	Wyre Civic Centre, Poulton.	31.12.96	31.12.96

Other planning charges

DATE

SIGNATURE OF REGISTRAR

LAND AT BEAUMONT NURSERIES - DEVELOPMENT BY FAIRCLOUGH HOMES TO BE KNOWN AS WENTWORTH GARDENS

BISPHAM ROAD
POULTON-LE-FYLDE

DESCRIPTION (BY PLAN OR OTHERWISE) OF LAND AFFECTED BY CHARGE

PART 1	Nature of charge and reference to enactment and (where expedient) order, resolution, scheme or other instrument under which it is proposed to be acquired.	Where charge registered on behalf of another local authority, name of that authority	Date of registration	Date of registration	Date of registration	Date of registration	Date of registration	Date of registration	Date of registration	Balance of original charge outstanding at date of last payment.
1	2	3	4	5	6	7	8	9	10	11
PART 2	Nature of charge and reference to enactment and (where expedient) order, resolution, scheme or other instrument under which acquired.	Where charge registered on behalf of another local authority, name of that authority	Date of Charge	Date of registration of charge	Date of registration of interest	Date of registration of interest	Date of registration of interest	Date of registration of interest	Date of registration of interest	Balance of original charge outstanding at date of last payment.
PART 4	Nature of charge, and reference to order, scheme, instrument, resolution, covenant, agreement or other document under or by virtue of which charge is created or enforceable.	Where charge registered on behalf of another local authority, name of that authority	1	2	3	4	5	6	7	8
SCCELLANEUOUS	SECTION 18 & BOND IN FORCE NOW VACATED IN N.W.U. SECTION 38 & BOND IN FORCE (Letter of Notification 27/9/91)									
PART 5 AND ABOVE										

Local Land Charges Register

SIGNATURE OF REGISTRAR

DATE

Speediflex

PART 3 PLANNING CHARGES		(a) Notices registered under section 112(5) or section 158(5) of the Town and Country Planning Acts 1954/1962/1971			
1	2	3	4	5	6
Enactment under which notice was registered	Description of land affected	Date of registration	Amount of compensation or payment specified in notice.	Particulars of any appointment of charge contained in notice	Planning decision or order in respect of which payment of compensation giving rise to Charge was made.

Nature of charge and reference to notice, order, instrument or other document and to enactment under or by virtue of which charge is created or enforceable.

1 CONDITIONS imposed by the following Town Planning Consents:
Reference number: Nature of consent in brief

TOWN AND COUNTRY PLANNING ACT 1971

AGREEMENT, dated 15th September 1989, UNDER SECTION 52, between the Council and Fairclough Homes Limited relating to the development on this site.

1. No fences, gates, walls or other means of enclosure shall be erected between any dwellings and the adjacent highway.
2. The development shown marked Phase 2 on Plan No. 137 shall not be commenced until the development of the part shown marked Phase 1 on the said plan has been completed to the satisfaction of the Council or until one year after the date of this Agreement whichever is the later.

TOWN AND COUNTRY PLANNING ACT 1971

Planning permission No. 02/89/1231 granted to Fairclough Homes Ltd. for erection of 34 houses and garages.
Subject to Conditions.

Planning Permission No. 02/89/1363, dated 13.10.89.
Granted to Fairclough Homes Limited.
Erection and positioning of temporary sales portacabin
Subject to conditions

Planning permission No. 02/89/1324 granted to Fairclough Homes Ltd. for 1 non-illuminated site sign board, 2 No. site directional signs.
Subject to Conditions.

1 Place at which inspection may be made of any document or certified copy thereof, mentioned in column 1

Wyre Civic Centre
Poulton-le-Flyde

Wyre Civic Centre, Poulton.

" " " "

Wyre Civic Centre, Poulton

2 Date of registration

22. 09. 89

26. 9. 89

24. 10. 89

20. 2. 90

DATE

SIGNATURE OF REGISTRAR

**BISPHAM ROAD/WHITEHOLME RD
POULTON-LE-FYLDE/THORNTON CLEV**

LAND AT WHITEHOLME ROAD/BISPHAM ROAD (Erection of 17 dwellings (2 only partly in Wyre))

DESCRIPTION (BY PLAN OR OTHERWISE) OF LAND AFFECTED BY CHARGE

PART 1 Nature of charge and reference to enactment and (where expedient) order, resolution, scheme or other instrument under which it is proposed to be acquired.	Where charge registered on behalf of another local authority, name of that authority	Date of registration	Amount of charge or, where interest is payable, amount of original charge and rate of interest thereon.	Date of last Payment	Balance of original charge outstanding at date of last payment.
1 Nature of charge and reference to enactment and (where expedient) order, resolution, scheme or other instrument under which acquired.	2 Where charge registered on behalf of another local authority, name of that authority	3 Date of Charge	4 Date of registration of charge	5 Date of last Payment	6 Balance of original charge outstanding at date of last payment.
1 Nature of charge; and reference to order scheme, instrument, resolution, covenant, agreement or other document under or by virtue of which charge is created or enforceable.	2 Where charge registered on behalf of another local authority, name of that authority.	3 Where charge registered on behalf of another local authority, name of that authority.	4 Place at which inspection may be made of any document (other than a public general statute) or certified copy thereof, mentioned in column 1.	5 Date of registration	6 Date of registration
PART 2 GENERAL FINANCIAL CHARGES					
PART 4 SPECIFIC FINANCIAL CHARGES					
PART 5 AND ABOVE					
PART 4 MISCELLANEOUS					

PART 3

PLANNING CHARGES

(a) Notices registered under section 266(5) or section 112(5) or section 158(5) of the Town and Country Planning Act 1971

Notice under Section 28 (5) or 112(5) or 158(5) of the Act 1954/1962/1971 only

Enactment under which notice was registered 1

Description of land affected 2

Date of registration 3

Amount of compensation or payment specified in notice. 4

Particulars of any apportionment of charge contained in notice 5

Planning decision or order in respect of which payment of compensation giving rise to Charge was made. 6

Nature of charge and reference to notice, order, instrument or other document and to enactment under or by virtue of which charge is created or enforceable.

1 Other planning charges

CONDITIONS imposed by the following Town Planning Consents:
Reference number Nature of consent in brief

TOWN AND COUNTRY PLANNING ACT 1990

Planning permission No. 02/97/0544 granted to Redrow Homes (Lancashire) Ltd. 27th November 1997 for erection of 17 dwellings (2 only partly in Wyre). Subject to Conditions.
(Land at Whiteholme Road/Bispham Road, Carleton)

~~Lancashire County Council (Advertisements Area of Special Control) Order No. 1, 1952 defining the area described in the schedule thereto as an area of Special Control for the purposes of the Town and Country Planning (Control of Advertisements) Regulations 1948, as amended by the Town and Country Planning (Control of Advertisements) Amendment Regulations 1949 and 1951.~~

1

Place at which inspection may be made of any document or certified copy thereof, mentioned in column 1

Wyre Civic Centre, Poulton.

Wyre Civic Centre, Poulton.

2

Date of registration

15.12.97

1.8.52

3

PART 3

* PLANNING CHARGES

(a) Notices registered under section 28(5) or section 152(5) or section 153(5) of the Town and Country Planning Acts 1954/1962/1971

Enactment under which notice was registered 1	Description of land affected 2	Date of registration 3	Amount of compensation or payment specified in notice. 4	Particulars of any appointment of charge contained in notice 5	Planning decision or order in respect of which payment of compensation giving rise to Charge was made. 6
<p>Nature of charge and reference to notice, order, instrument or other document and to enactment under or by virtue of which charge is created or enforceable.</p> <p>CONDITIONS imposed by the following Town Planning Consents: Reference number</p> <p>TOWN AND COUNTRY PLANNING ACT 1990</p> <p>Planning permission No. 02/97/0225 granted to Blackpool Borough Council 22nd May 1997 for Blackpool North East Link Road. Subject to Conditions. (Land east and west of Bispham Road, Carleton)</p>				<p>Place at which inspection may be made of any document or certified copy thereof, mentioned in column 1</p> <p>Wyre Civic Centre, Poulton.</p>	<p>Date of registration</p> <p>13.6.97</p>
<p>Other planning charges</p>					

DATE

SIGNATURE OF REGISTRAR

cases in
population
of 1500

BLACKPOOL ROAD/MOORFIELD AVE
POULTON-LE-FYLDE.

CORNER OF (Erection of 6 flats)

WILLOWBANK COURT
BLACKPOOL RD.

DESCRIPTION (BY PLAN OR OTHERWISE) OF LAND AFFECTED BY CHARGE

PLAN ATTACHED

See Computer for Assets and entries

Speed-flex

Nature of charge and reference to enactment and (where expedient) order, resolution, scheme or other instrument under which it is proposed to be acquired.

PART 1

Where charge registered on behalf of another local authority, name of that authority

Date of registration

2

Date of registration

3

PART 2
SPECIFIC FINANCIAL CHARGES

Nature of charge and reference to enactment and (where expedient) order, resolution, scheme or other instrument under which acquired.

Where charge registered on behalf of another local authority, name of that authority

Date of Charge

2

Date of registration of charge

3

Date of registration of charge

Amount of charge or, where interest is payable, amount of original charge and rate of interest thereon.

4

Amount of charge or, where interest is payable, amount of original charge and rate of interest thereon.

Date of last Payment

5

Date of last Payment

Balance of original charge outstanding at date of last payment.

6

Balance of original charge outstanding at date of last payment.

PART 4
ISCELLANEOUS

Nature of charge; and reference to order scheme, instrument, resolution, covenant, agreement or other document under or by virtue of which charge is created or enforceable.

Where charge registered on behalf of another local authority, name of that authority.

1

Where charge registered on behalf of another local authority, name of that authority.

2

Place at which inspection may be made of any document (other than a public general statute) or certified copy thereof, mentioned in column 1.

3

Place at which inspection may be made of any document (other than a public general statute) or certified copy thereof, mentioned in column 1.

Date of registration

4

Date of registration

PART 5
AND ABOVE

89632-210x300

Local Land Charges Register

DATE

SIGNATURE OF REGISTRAR

PART 3 PLANNING CHARGES		1	2	3	4	5	6
(a) Notices registered under section 112(5) or section 158(5) of the Town and Country Planning Acts 1954/1962/1971		Enactment under which notice was registered	Description of land affected	Date of registration	Amount of compensation or payment specified in notice.	Particulars of any apportionment of charge contained in notice	Planning decision or order in respect of which payment of compensation giving rise to Charge was made.

Nature of charge and reference to notice, order, instrument or other document and to enactment under or by virtue of which charge is created or enforceable.

1 Place at which inspection may be made of any document or certified copy thereof, mentioned in column 1

2 Date of registration

CONDITIONS imposed by the following Town Planning Consents:
 Reference number Nature of consent in brief

TOWN AND COUNTRY PLANNING ACT 1990
 Planning permission No. 02/95/0028 granted to C & C Property Developments Ltd. 18th May 1995 for erection of 6 no. flats. Subject to Conditions.

TOWN AND COUNTRY PLANNING ACT 1971
 Outline planning permission No. 02/89/0023 dated 9th January 1989 granted to Memorial Hall Committee for outline application for the erection of one detached house with garage and one detached true bungalow with garage. Subject to Conditions.

Wyre Civic Centre, Poulton.

5.6.95

Wyre Civic Centre, Poulton.

22.5.97

DATE

SIGNATURE OF REGISTRAR

BLACKPOOL RD/MAYCROFT AVE
POULTON-LE-FYLDE

LAND TO REAR OF 14/14A BLACKPOOL ROAD AND WEST OF MAYCROFT AVE.

Speed-fi

Nature of charge and reference to enactment and scheme or other instrument under which it is proposed to be acquired.

PART 1

Where charge registered on behalf of another local authority, name of that authority

1

Date of registration

2

Where charge registered on behalf of another local authority, name of that authority

2

Date of Charge

3

Date of registration of charge

4

Amount of charge or, where interest is payable, amount of original charge and rate of interest thereon.

5

Balance of original charge outstanding at date of last payment.

6

DESCRIPTION (BY PLAN OR OTHERWISE) OF LAND AFFECTED BY CHARGE

PART 2 Nature of charge and reference to enactment and (where expedient) order, resolution, scheme or other instrument under which acquired.	1	2	3	4	5	6
Nature of charge; and reference to order scheme, instrument, resolution, covenant, agreement or other document under or by virtue of which charge is created or enforceable.	1	2	3	4	5	6
PART 4 GENERAL FINANCIAL CHARGES						
PART 5 GENERAL FINANCIAL CHARGES						
PART 6 GENERAL FINANCIAL CHARGES						

GENERAL FINANCIAL CHARGES

Local Land Charges Register

DATE

SIGNATURE OF REGISTRAR

PART 3 PLANNING CHARGES		1	2	3	4	5	6
		Enactment under which notice was registered	Description of land affected	Date of registration	Amount of compensation or payment specified in notice.	Particulars of any apportionment of charge contained in notice	Planning decision or order in respect of which payment of compensation giving rise to Charge was made.
(a) Notices registered under section 28(5) or section 112(5) or section 158(5) of the Town and Country Planning Act 1990 (b) Notices registered under section 28(5) or section 112(5) or section 158(5) of the Town and Country Planning Act 1990 354/1962/971							

Nature of charge and reference to notice, order, instrument or other document and to enactment under or by virtue of which charge is created or enforceable.

CONDITIONS imposed by the following Town Planning Consents:
 Reference number Nature of consent in brief

TOWN AND COUNTRY PLANNING ACT 1990
 Planning permission No. 02/97/0734 granted to Sean Hutchinson 5th November 1997 for approval of reserved matters for permission 02/96/0553 for the erection of a 2 bedroomed bungalow.
 Subject to Conditions.
 (Land to rear of 14/14A Blackpool Road and west of Maycroft Avenue, Carleton)

Place at which inspection may be made of any document or certified copy thereof, mentioned in column 1

Wyre Civic Centre, Poulton.

Date of registration

17.11.97

DATE

SIGNATURE OF REGISTRAR

BLACKPOOL ROAD/MAYCROFT AVENUE
POULTON-LE-FYLDE.

LAND ON WEST SIDE OF MAYCROFT AVENUE (REAR 12 BLACKPOOL ROAD)

DESCRIPTION (BY PLAN OR OTHERWISE) OF LAND AFFECTED BY CHARGE

PART 1	1	2	3	4	5	6
PART 2	1	2	3	4	5	6
PART 4	1	2	3	4	5	6
<p>Nature of charge and reference to enactment and (where expedient) order, resolution, scheme or other instrument under which it is proposed to be acquired.</p>	<p>Where charge registered on behalf of another local authority, name of that authority</p>	<p>Date of registration</p>	<p>Amount of charge or, where interest is payable, amount of original charge and rate of interest thereon.</p>	<p>Date of last payment</p>	<p>Balance of original charge outstanding at date of last payment.</p>	
<p>Nature of charge and reference to enactment and (where expedient) order, resolution, scheme or other instrument under which acquired.</p>	<p>Where charge registered on behalf of another local authority, name of that authority</p>	<p>Date of Charge</p>	<p>Date of registration of charge</p>	<p>Amount of charge or, where interest is payable, amount of original charge and rate of interest thereon.</p>	<p>Date of last payment</p>	<p>Balance of original charge outstanding at date of last payment.</p>
<p>Nature of charge; and reference to order, scheme, instrument, resolution, covenant, agreement or other document under or by virtue of which charge is created or enforceable.</p>	<p>Where charge registered on behalf of another local authority, name of that authority.</p>	<p>Where charge registered on behalf of another local authority, name of that authority.</p>	<p>Where charge registered on behalf of another local authority, name of that authority.</p>	<p>Place at which inspection may be made of any document (other than a public general statute) or certified copy thereof, mentioned in column 1.</p>	<p>Date of registration</p>	
<p>GENERAL FINANCIAL CHARGES</p>						
<p>SPECIFIC FINANCIAL CHARGES</p>						
<p>ILLANEIOUS</p>						
<p>PART 5</p>						
<p>2 ABOVE</p>						

PART 3

Notices registered under Section 28(5) or 29(1) of the Act 1954/1962/1971

PLANNING CHARGES

Notice under Section 20 (1) or 112(5) or 151(5) of the Act 1954/1962/1971

Enactment under which notice was registered	Description of land affected	Date of registration	Amount of compensation or payment specified in notice.	Particulars of any apportionment of charge contained in notice	Planning decision or order in respect of which payment of compensation giving rise to Charge was made.
1	2	3	4	5	6
<p>Nature of charge and reference to notice, order, instrument or other document and to enactment under or by virtue of which charge is created or enforceable.</p> <p>CONDITIONS imposed by the following Town Planning Consents: Reference number: Nature of consent in brief</p> <p>TOWN AND COUNTRY PLANNING ACT 1990</p> <p>Planning permission No. 02/96/0553 granted to Mr. and Mrs. G.D. Calderbank 2nd October 1996 for outline application for a 2 bedroom single storey bungalow. Subject to Conditions.</p>				<p>Place at which inspection may be made of any document or certified copy thereof, mentioned in column 1</p> <p>Wyre Civic Centre, Poulton.</p>	<p>Date of registration</p> <p>11.10.96</p>
<p>Other planning charges</p>					

DATE

SIGNATURE OF REGISTRAR

BLACKPOOL ROAD,
CARLETON, POULTON-LE-FYLDE.

Nature of charge and reference to enactment and (where expedient) order, resolution, scheme or other instrument under which it is proposed to be acquired.

PART 1

Where charge registered on behalf of another local authority, name of that authority

2

Date of registration

3

DESCRIPTION (BY PLAN OR OTHERWISE) OF LAND AFFECTED BY CHARGE

PART 2

Nature of charge and reference to enactment and (where expedient) order, resolution, scheme or other instrument under which acquired.

1

Where charge registered on behalf of another local authority, name of that authority

2

Date of Charge

3

Date of registration of charge

4

Amount of charge or, where interest is payable, amount of original charge and rate of interest thereon.

5

Date of last Payment

6

Balance of original charge outstanding at date of last payment.

SPECIFIC FINANCIAL CHARGES

PART 4

Nature of charge, and reference to order scheme, instrument, resolution, covenant, agreement or other document under or by virtue of which charge is created or enforceable.

1

Where charge registered on behalf of another local authority, name of that authority.

2

Place at which inspection may be made of any document (other than a public general statute) or certified copy thereof, mentioned in column 1.

3

Date of registration

4

SCOLLANEDUS

PART 5 AND ABOVE

PART 3

PLANNING CHARGES

(3) Notices registered under section 28(5) or section 112(5) or section 158(5) or the Town and Country Planning Acts 1954/1962/1971

1 Enactment under which notice was registered	2 Description of land affected	3 Date of registration	4 Amount of compensation or payment specified in notice.	5 Particulars of any apportionment of charge contained in notice	6 Planning decision or order in respect of which payment of compensation giving rise to Charge was made.
<p>Nature of charge and reference to notice, order, instrument or other document and to enactment under or by virtue of which charge is created or enforceable.</p> <p>CONDITIONS imposed by the following Town Planning Consents: Reference number</p> <p>TOWN AND COUNTRY PLANNING ACT 1990</p> <p>Planning permission No. 02/92/1376 granted to Mr. K. Churchman 28th October 1992 for change of use from 1 no. dwelling to 2 no. self contained flats. Subject to Conditions.</p>	<p>Place at which inspection may be made of any document or certified copy thereof, mentioned in column 1</p> <p>Wyre Civic Centre, Poulton.</p>	<p>Date of registration</p> <p>9.11.92</p>			

Other planning charges

DATE

SIGNATURE OF REGISTRAR

BLACKPOOL ROAD
 POULTON

PART 1
 Nature of charge and reference to enactment and (where expedient) order, resolution, scheme or other instrument under which it is proposed to be acquired.

GENERAL FINANCIAL CHARGES

DESCRIPTION (BY PLAN OR OTHERWISE) OF LAND AFFECTED BY CHARGE						
1	2	3	4	5	6	7
Nature of charge and reference to enactment and (where expedient) order, resolution, scheme or other instrument under which it is proposed to be acquired.	Where charge registered on behalf of another local authority, name of that authority	Date of Charge	Date of registration of charge	Amount of charge or, where interest is payable, amount of original charge and rate of interest thereon	Date of last Payment	Balance of original charge outstanding at date of last payment
<p>PART 2</p> <p>Nature of charge; and reference to order, scheme, instrument, resolution, covenant, agreement or other document under or by virtue of which charge is created or enforceable.</p>						
<p>PART 4</p> <p>MISCELL-ANEOUS</p>						
<p>PART 5</p> <p>VD ABOVE</p>						

Local Land Charges Register

SIGNATURE OF REGISTRAR

DATE

PART 3 PLANNING CHARGES		1	2	3	4	5	6
(a) Notices registered under section 28(5) or section 158(5) of the Town and Country Planning Acts 1954/1967/1971		Enactment under which notice was registered	Description of land affected	Date of registration	Amount of compensation or payment specified in notice	Particulars of any apportionment of charge contained in notice	Planning decision or order in respect of which payment of compensation giving rise to Charge was made
1							

Nature of charge and reference to notice, order, instrument or other document and to enactment under or by virtue of which charge is created or enforceable

CONDITIONS imposed by the following Town Planning Consents:

Reference number

Nature of consent in brief

TOWN AND COUNTRY PLANNING ACTS 1971-1974
The Borough of Wyre (Irish Farm, Carleton)
Tree Preservation Order 1980

Order made by the Council on the 14th February, 1980, pursuant to Section 60 of the Town and Country Planning Act 1971 (as amended by Section 10(1) of the Town and Country Amenities Act 1974) and subject to the provisions of the Forestry Act, 1967, relating to individual trees at Irish Farm, Blackpool Road, Carleton, as shown on Plan No. 316. Confirmed on the 8th January, 1981, without any modification as an unopposed order.

Place at which inspection may be made of any document or certified copy thereof, mentioned in column 1

Town Hall, Poulton.

Date of registration

20. 2.80.

DATE

SIGNATURE OF REGISTRAR

BLACKPOOL ROAD
POULTON

Nature of charge and reference to enactment and (where expedient) order, resolution, scheme or other instrument under which it is proposed to be acquired.

PART 1

GENERAL FINANCIAL CHARGES

DESCRIPTION (BY PLAN OR OTHERWISE) OF LAND AFFECTED BY CHARGE

PART 2	1 Nature of charge and reference to enactment and (where expedient) order, resolution, scheme or other instrument under which acquired.	2 Where charge registered on behalf of another local authority, name of that authority.	3 Date of Charge	4 Date of registration of charge	5 Amount of charge or, where interest is payable, amount of original charge and rate of interest thereon	6 Date of last Payment	Balance of original charge outstanding at date of last payment
PART 4	Nature of charge, and reference to order scheme, instrument, resolution, covenant, agreement or other document under or by virtue of which charge is created or enforceable.	1 Where charge registered on behalf of another local authority, name of that authority	2 Where charge registered on behalf of another local authority, name of that authority	3 Date of registration of charge	4 Place at which inspection may be made of any document (other than a public general statute) or certified copy thereof, mentioned in column 1	5 Date of registration	6 Date of registration
PART 5	AND ABOVE						

PART 3 PLANNING CHARGES					
(a) Notices registered under section 28(5) or section 112(5) of the Town and Country Planning Act 1954/1962/1971					
1	2	3	4	5	6
Enactment under which notice was registered	Description of land affected	Date of registration	Amount of compensation or payment specified in notice	Particulars of any apportionment of charge contained in notice	Planning decision or order in respect of which payment of compensation giving rise to Charge was made

Nature of charge and reference to notice, order, instrument or other document and to enactment under or by virtue of which charge is created or enforceable

1

Place at which inspection may be made of any document or certified copy thereof, mentioned in column 1

2

Date of registration

3

CONDITIONS imposed by the following Town Planning Consents:

Reference number

Nature of consent in brief

Conditional approval granted to W.A.Pye dated 2.10.79 under the provisions of the Town and Country Planning Act 1971 for outline application for the demolition of farm buildings and erection of dwellinghouse, retaining agricultural access. Application No. 02/79/0410

Council Offices, Thornton.

15.11.79

DATE

SIGNATURE OF REGISTRAR

LAND ADJACENT No. 238 * Registered on computer 02/93/1087 against No.238 per search done .

BLACKPOOL ROAD
CARLETON, POULTON LE FYLDE

Nature of charge and reference to enactment and (where expedient) order, resolution, scheme or other instrument under which it is proposed to be acquired.

PART 1

Where charge registered on behalf of another local authority, name of that authority

Where charge registered on behalf of another local authority, name of that authority

1

Where charge registered on behalf of another local authority, name of that authority

2

Where charge registered on behalf of another local authority, name of that authority

3

Where charge registered on behalf of another local authority, name of that authority

4

Amount of charge or, where interest is payable, amount of original charge and rate of interest thereon.

5

Date of last Payment

6

Date of registration

3

DESCRIPTION (BY PLAN OR OTHERWISE) OF LAND AFFECTED BY CHARGE

PART 2

Nature of charge and reference to enactment and (where expedient) order, resolution, scheme or other instrument under which acquired.

Where charge registered on behalf of another local authority, name of that authority

Date of Charge

Date of registration of charge

Amount of charge or, where interest is payable, amount of original charge and rate of interest thereon.

Balance of original charge outstanding at date of last payment.

SPECIFIC FINANCIAL CHARGES

PART 4

Nature of charge; and reference to order scheme, instrument, resolution, covenant, agreement or other document under or by virtue of which charge is created or enforceable.

1

Where charge registered on behalf of another local authority, name of that authority.

2

Place at which inspection may be made of any document (other than a public general statute) or certified copy thereof, mentioned in column 1.

3

Date of registration

4

SCCELLANEOUS

PART 5 AND ABOVE

PART 3 PLANNING CHARGES				Not under Section 28 (5) or 112(5) or 158(5) of the Town and Country Planning Act 1954/1962/1971 only		
(a) Notices registered under section 28(5) or section 112(5) or section 158(5) of the Town and Country Planning Act 1954/1962/1971	Enactment under which notice was registered.	Description of land affected	Date of registration	Amount of compensation or payment specified in notice.	Particulars of any apportionment of charge contained in notice	Planning decision or order in respect of which payment of compensation giving rise to Charge was made
1	2	3	4	5	6	

b) Other planning charges		1	2	3
Nature of charge and reference to notice, order, instrument or other document and to enactment under or by virtue of which charge is created or enforceable.		Place at which inspection may be made of any document or certified copy thereof, mentioned in column 1	Date of registration	
CONDITIONS imposed by the following Town Planning Consents: Reference number: <u>TOWN AND COUNTRY PLANNING ACT 1971</u> Planning Permission No. 02/86/0086, granted to Mr. W.A. Pye. PROPOSED DWELLINGHOUSE. Subject to Conditions. Planning Permission No. 02/90/1656, granted to Mr. W.A. Pye TOWN AND COUNTRY PLANNING ACT 1971 RENEWAL OF OUTLINE PERMISSION FOR 1. NO DETACHED DWELLING AND GARAGE. Subject to Conditions. <u>TOWN AND COUNTRY PLANNING ACT 1990</u> Planning permission No. 02/93/1087 granted to Mr. C. Perfetti 12th November 1993 for 1 no. detached house and garage. Subject to Conditions.		Council Offices, Thornton Cleveleys Civic Centre, Bilton-le-Felde Wyre Civic Centre, Poulton.	25th June 1986 11th March 1991. 23.11.93	

DATE

SIGNATURE OF REGISTRAR

BLACKPOOL ROAD,
RUILTON-LE-FYLDE.

Nature of charge and reference to enactment and (where expedient) order, resolution, scheme or other instrument under which it is proposed to be acquired.

Where charge registered on behalf of another local authority, name of that authority

Date of registration

Balance of original charge outstanding at date of last payment.

1

2

3

PART 2

Nature of charge and reference to enactment and (where expedient) order, resolution, scheme or other instrument under which acquired.

Date of Charge

Date of registration of charge

Amount of charge or, where interest is payable, amount of original charge and rate of interest thereon.

Date of last Payment

6

SPECIFIC FINANCIAL CHARGES

PART 4

Nature of charge, and reference to order scheme, instrument, resolution, covenant, agreement or other document under or by virtue of which charge is created or enforceable.

Where charge registered on behalf of another local authority, name of that authority.

Place at which inspection may be made of any document (other than a public general statute) or certified copy thereof, mentioned in column 1.

Date of registration

4

SCCELLANEUS

PART 5 AND ABOVE

PART 3 PLANNING CHARGES		(a) Notices registered under section 28(5) or section 112(5) or section 158(5) of the Town and Country Planning Acts 1954/1962/1971			
1	2	3	4	5	6
Enactment under which notice was registered	Description of land affected	Date of registration	Amount of compensation or payment specified in notice.	Particulars of any apportionment of charge contained in notice	Planning decision or order in respect of which payment of compensation giving rise to Charge was made.

Nature of charge and reference to notice, order, instrument or other document and to enactment under or by virtue of which charge is created or enforceable.

1 Place at which inspection may be made of any document or certified copy thereof, mentioned in column 1

2 Date of registration

CONDITIONS imposed by the following Town Planning Consents:
 Reference number Nature of consent in brief

TOWN AND COUNTRY PLANNING ACT 1990

Planning permission No. 02/92/1398 granted to Mr. S. Shearer 11th December 1992 for front extension to garage, side roof lift, rear extension and conservatory.
 Subject to Conditions.

Myre Civic Centre, Poulton.

31.12.92

DATE

SIGNATURE OF REGISTRAR

BLACKPOOL ROAD
POULTON

PART 1
Nature of charge and reference to enactment and (where expedient) order, resolution, scheme or other instrument under which it is proposed to be acquired.

PART 2
GENERAL FINANCIAL CHARGES

PART 4
MISCELLANEOUS

PART 5
AND ABOVE

DESCRIPTION (BY PLAN OR OTHERWISE) OF LAND AFFECTED BY CHARGE

1 Nature of charge and reference to enactment and (where expedient) order, resolution, scheme or other instrument under which it is proposed to be acquired.	2 Where charge registered on behalf of another local authority, name of that authority	3 Date of Charge	4 Date of registration of charge	5 Amount of charge or, where interest is payable, amount of original charge and rate of interest thereon	6 Date of last Payment	7 Balance of original charge outstanding at date of last payment

Speed-filer

SIGNATURE OF REGISTRAR

Local Land Charges Register

PART 3

PLANNING CHARGES

(a) Notices registered under section 28(5) or section 112(5) or Section 158(5) of the Town and Country Planning Act 1971/1982/1971

1 Enactment under which notice was registered	2 Description of land affected	3 Date of registration	4 Amount of compensation or payment specified in notice	5 Particulars of any apportionment of charge contained in notice	6 Planning decision or order in respect of which payment of compensation giving rise to charge was made
1	Three Preservation Order (Blackpool Road, Carleton) No. 3 of 1976			Town Hall, Poulton.	11. 5.76.

Nature of charge and reference to notice, order, instrument or other document and to enactment under or by virtue of which charge is created or enforceable

CONDITIONS imposed by the following Town Planning Consents:
Reference number Nature of consent in brief

Place at which inspection may be made of any document or certified copy thereof, mentioned in column 1

Date of registration

DATE

SIGNATURE OF REGISTRAR

BLACKPOOL ROAD,
POULTON-LE-FYLDE.

PART 1

Nature of charge and reference to enactment and (where expedient) order, resolution, scheme or other instrument under which it is proposed to be acquired.

Where charge registered on behalf of another local authority, name of that authority

1

Where charge registered on behalf of another local authority, name of that authority

2

Date of registration

3

GENERAL FINANCIAL CHARGES

PART 2

Nature of charge and reference to enactment and (where expedient) order, resolution, scheme or other instrument under which acquired.

1

Where charge registered on behalf of another local authority, name of that authority

2

Date of charge

3

Date of registration of charge

4

Amount of charge or, where interest is payable, amount of original charge and rate of interest thereon.

5

Date of last payment

6

Balance of original charge outstanding at date of last payment.

6

SPECIFIC FINANCIAL CHARGES

PART 4

Nature of charge; and reference to order scheme, instrument, resolution, covenant, agreement or other document under or by virtue of which charge is created or enforceable.

1

Where charge registered on behalf of another local authority, name of that authority.

2

Place at which inspection may be made of any document (other than a public general statute) or certified copy thereof, mentioned in column 1.

3

Date of registration

4

MISCELLANEOUS

PART 5
AND ABOVE

DESCRIPTION (BY PLAN OR OTHERWISE) OF LAND AFFECTED BY CHARGE

PART 3 PLANNING CHARGES		1	2	3	4	5	6
Enactment under which notice was registered	Description of land affected	Date of registration	Amount of compensation or payment specified in notice.	Particulars of any apportionment of charge contained in notice	Planning decision or order in respect of which payment of compensation giving rise to Charge was made.	(a) Notices registered under section 28(5) or section 158(5) of the Town and Country Planning Act 1954/1962	
						or Section 28(5) or 112(5) or 158(5) of the Town and Country Planning Act 1954/1962 only	

Nature of charge and reference to notice, order, instrument or other document and to enactment under or by virtue of which charge is created or enforceable.

CONDITIONS imposed by the following Town Planning Consents:
Reference number Nature of consent in brief

TOWN AND COUNTRY PLANNING ACT 1971

Enforcement Notice served under Section 87 of the above Act on Mr. B.F. Johnston, 294A Blackpool Road, Carleton, Poulton, being the owner of the property, and requiring the said owner to remove a retractable radio mast which has been erected at the property without planning permission.
No take effect at the end of a period of 28 days beginning with the 24th October 1987.
Notice upheld on appeal held on the 18th April 1988.

Wyre Civic Centre, Poulton.

26.7.88

Place at which inspection may be made of any document or certified copy thereof, mentioned in column 1

Date of registration

Other planning charges

DATE

SIGNATURE OF REGISTRAR

BLACKPOOL ROAD
POULTON

100.85

on 97 Blackpool Road
+ this entry included

Speed-flex

DESCRIPTION (BY PLAN OR OTHERWISE) OF LAND AFFECTED BY CHARGE

Search done July 1999
on 83 Blackpool Rd.
+ this entry included.
Applied to 95 BPool Rd ✓
Oct 99

Nature of charge and reference to enactment and (where expedient) order, resolution, scheme or other instrument under which it is proposed to be acquired.

PART 1

Where charge registered on behalf of another local authority, name of that authority

Date of registration

Amount of charge or, where interest is payable, amount of original charge and rate of interest thereon

Date of last payment

Date of registration

Date of charge

Date of Charge

Where charge registered on behalf of another local authority, name of that authority

Where charge registered on behalf of another local authority, name of that authority

Where charge registered on behalf of another local authority, name of that authority

Where charge registered on behalf of another local authority, name of that authority

Where charge registered on behalf of another local authority, name of that authority

Where charge registered on behalf of another local authority, name of that authority

Where charge registered on behalf of another local authority, name of that authority

PART 2

Nature of charge and reference to enactment and (where expedient) order, resolution, scheme or other instrument under which acquired.

SPECIFIC FINANCIAL CHARGES

PART 4

Nature of charge, and reference to order scheme, instrument, resolution, covenant, agreement or other document under or by virtue of which charge is created or enforceable.

MISCELLANEOUS

PART 5
AND ABOVE

alamazoo
GENERAL REGISTER 0-6-689632-210x300

Local Land Charges Register

DATE

SIGNATURE OF REGISTRAR

PART 3

PLANNING CHARGES

(a) Notices registered under section 28(5) or section 112(5) or section 158(5) of the Town and Country Planning Acts 1954/1962/1971

1 Enactment under which notice was registered	2 Description of land affected	3 Date of registration	4 Amount of compensation or payment specified in notice	5 Particulars of any apportionment of charge contained in notice	6 Planning decision or order in respect of which payment of compensation giving rise to charge was made
1	6				

Nature of charge and reference to notice, order, instrument or other document and to enactment under or by virtue of which charge is created or enforceable

1

CONDITIONS imposed by the following Town Planning Consents:
Reference number Nature of consent in brief

Conditional approval granted to Grosvenor Properties Ltd., dated 11th August, 1981, under the provisions of the Town and Country Planning Act 1971 for residential development 10 dwellings.
Application No. 02/80/0433.

Place at which inspection may be made of any document or certified copy thereof, mentioned in column 1

**Wyre Civic Centre,
Poulton-le-Flyde,**

2

7. 9.81.

3

DATE

SIGNATURE OF REGISTRAR

BLACKPOOL ROAD
ROULETON

NU. 07 (Land rear of and forming part of)

PART 1

Nature of charge and reference to enactment and (where expedient) order, resolution, scheme or other instrument under which it is proposed to be acquired.

Where charge registered on behalf of another local authority, name of that authority

1

Date of Charge

2

Where charge registered on behalf of another local authority, name of that authority

3

Date of registration

4

PART 2

Nature of charge and reference to enactment and (where expedient) order, resolution, scheme or other instrument under which acquired.

1

Where charge registered on behalf of another local authority, name of that authority

2

Date of Charge

3

Date of registration of charge

4

Amount of charge or, where interest is payable, amount of original charge and rate of interest thereon

5

Date of last Payment

6

Balance of original charge outstanding at date of last payment

SPECIFIC FINANCIAL CHARGES

PART 4

Nature of charge; and reference to order scheme, instrument, resolution, covenant, agreement or other document under or by virtue of which charge is created or enforceable.

1

Where charge registered on behalf of another local authority, name of that authority

2

Place at which inspection may be made of any document (other than a public general statute) or certified copy thereof, mentioned in column 1

3

Date of registration

4

MISCELLANEOUS

PART 5
AD ABOVE

DESCRIPTION (BY PLAN OR OTHERWISE) OF LAND AFFECTED BY CHARGE

PART 3 PLANNING CHARGES			Notices registered under section 28(5) or section 112(5) or section 158(5) of the Town and Country Planning Act 1954/1962/1971		
1	2	3	4	5	6
Enactment under which notice was registered	Description of land affected	Date of registration	Amount of compensation or payment specified in notice	Particulars of any apportionment of charges contained in notice	Planning decision or order in respect of which payment of compensation giving rise to charge was made
1					

Other planning charges

1

Nature of charge and reference to notice, order, instrument or other document and to enactment under or by virtue of which charge is created or enforceable

2

Place at which inspection may be made of any document or certified copy thereof, mentioned in column 1

3

Date of registration

CONDITIONS imposed by the following Town Planning Consents:

Reference number

Nature of consent in brief

On Appeal, the Minister of Housing and Local Government varied an enforcement notice served on Mrs. E. Javorsky requiring the removal of 3 poultry cabins so as to relate to one cabin only, that situate nearest the house - 30/5/62.

Conditional approval granted to C. Liefieith dated 20.11.82. under the provisions of the Town and Country Planning Act 1971 for proposed garage.

Application No. 02/82/1499.

Wyre Civic Centre,
Poulton-le-Fyde,
Town Hall, Poulton-le-Fyde,
Wyre Civic Centre,
Poulton-le-Fyde,
Council Offices, Poulton-le-Fyde

30. 5.62.
20.12.82.

DATE

SIGNATURE OF REGISTRAR

BLACKPOOL ROAD,
POULTON-LE-FYLDE.

DESCRIPTION (BY PLAN OR OTHERWISE) OF LAND AFFECTED BY CHARGE

Nature of charge and reference to enactment or scheme or other instrument under which it is proposed to be acquired.

PART 1

Where charge registered on behalf of another local authority, name of that authority

Date of registration

PART 2

Nature of charge and reference to enactment and (where expedient) order, resolution, scheme or other instrument under which acquired.

Where charge registered on behalf of another local authority, name of that authority

Date of Charge

Date of registration of charge

Amount of charge or, where interest is payable, amount of original charge and rate of interest thereon.

Date of last Payment

Balance of original charge outstanding at date of last payment.

SPECIFIC FINANCIAL CHARGES

PART 4

Nature of charge; and reference to order scheme, instrument, resolution, covenant, agreement or other document under or by virtue of which charge is created or enforceable.

Where charge registered on behalf of another local authority, name of that authority.

Place at which inspection may be made of any document (other than a public general statute) or certified copy thereof, mentioned in column 1.

Date of registration

CELLANEOUS

Also Reg on Convo number 125 B/Pool Rd

PART 5
VOID ABOVE

GENERAL FINANCIAL CHARGES

PART 3 PLANNING CHARGES		Notice and Particulars of the Act.		Town 22(5) or 112(5) or 158(5)	
1	2	3	4	5	6
Enactment under which notice was registered	Description of land affected	Date of registration	Amount of compensation or payment specified in notice.	Particulars of any apportionment of charge contained in notice	Planning decision or order in respect of which payment of compensation giving rise to Charge was made.

(a) Notices registered under section 22(5) or section 112(5) or section 158(5) of the Town and Country Planning Act 1990

Nature of charge and reference to notice, order, instrument or other document and to enactment under or by virtue of which charge is created or enforceable.

1 CONDITIONS imposed by the following Town Planning Consents:
Reference number Nature of consent in brief

TOWN AND COUNTRY PLANNING ACT 1990
Planning permission No. 02/98/00912 granted to Mr. & Mrs. G. Boardman 8th February 1999 for erection of one bungalow.
Subject to Conditions.
(Rear of 125 Blackpool Road, Poulton)

Place at which inspection may be made of any document or certified copy thereof, mentioned in column 1

Wyre Civic Centre, Poulton.

2 Date of registration

25.2.99

DATE

SIGNATURE OF REGISTRAR

BLACKPOOL ROAD,
POULTON-LE-FYLDE.

Nature of charge and reference to enactment and (where expedient) order, resolution, scheme or other instrument under which it is proposed to be acquired.

PART 1

Where charge registered on behalf of another local authority, name of that authority 1

Where charge registered on behalf of another local authority, name of that authority 2

Date of registration 3

PART 2

Nature of charge and reference to enactment and (where expedient) order, resolution, scheme or other instrument under which acquired.

Where charge registered on behalf of another local authority, name of that authority 1

Where charge registered on behalf of another local authority, name of that authority 2

Date of Charge 3

Date of registration of charge 4

Amount of charge or, where interest is payable, amount of original charge and rate of interest thereon. 5

Date of last Payment 6

Balance of original charge outstanding at date of last payment.

SPECIFIC FINANCIAL CHARGES

PART 4

Nature of charge; and reference to order scheme, instrument, resolution, covenant, agreement or other document under or by virtue of which charge is created or enforceable.

1

Where charge registered on behalf of another local authority, name of that authority. 2

Place at which inspection may be made of any document (other than a public general statute) or certified copy thereof, mentioned in column 1. 3

Date of registration 4

CELLANEIOUS

PART 5

AND ABOVE

DESCRIPTION (BY PLAN OR OTHERWISE) OF LAND AFFECTED BY CHARGE

PART 3					
PLANNING CHARGES					
(a) Notices registered under section 28(5) or section 112(5) or section 158(5) of the Town and Country Planning Act 1974					
1	2	3	4	5	6
Enactment under which notice was registered	Description of land affected	Date of registration	Amount of compensation or payment specified in notice.	Particulars of any appointment of charge contained in notice	Planning decision or order in respect of which payment of compensation giving rise to Charge was made.

1 Nature of charge and reference to notice, order, instrument or other document and to enactment under or by virtue of which charge is created or enforceable.

2 CONDITIONS imposed by the following Town Planning Consents:
Reference number: Nature of consent in brief

TOWN AND COUNTRY PLANNING ACT 1990

Planning permission No. 02/95/0307 granted to Mr. G. and Mrs. D. Boardman 9th August 1995 for change of use of land from agriculture to storage of caravans.
Subject to Conditions.

1 Place at which inspection may be made of any document or certified copy thereof, mentioned in column 1

Myre Civic Centre, Poulton.

2 Date of registration

21.8.95

DATE

SIGNATURE OF REGISTRAR

BLACKPOOL ROAD
ROULTON

and both on 165

Speedflex

Nature of charge and reference to enactment and (where expedient) order, resolution, scheme or other instrument under which it is proposed to be acquired.

PART 1

Where charge registered on behalf of another local authority, name of that authority

Date of registration

3

DESCRIPTION (BY PLAN OR OTHERWISE) OF LAND AFFECTED BY CHARGE

Balance of original charge outstanding at date of last payment.

6

Date of last Payment

Amount of charge or, where interest is payable, amount of original charge and rate of interest thereon.

5

Date of registration of charge

4

Where charge registered on behalf of another local authority, name of that authority

2

Nature of charge and reference to enactment and (where expedient) order, resolution, scheme or other instrument under which acquired.

1

Date of Charge

3

Where charge registered on behalf of another local authority, name of that authority

2

Place at which inspection may be made of any document (other than a public general statute) or certified copy thereof, mentioned in column 1. 3

4

Date of registration

3

Where charge registered on behalf of another local authority, name of that authority

2

Nature of charge, and reference to order scheme, instrument, resolution, covenant, agreement or other document under or by virtue of which charge is created or enforceable.

1

Where charge registered on behalf of another local authority, name of that authority

1

Date of registration of charge

3

Where charge registered on behalf of another local authority, name of that authority

1

Nature of charge, and reference to order scheme, instrument, resolution, covenant, agreement or other document under or by virtue of which charge is created or enforceable.

1

Place at which inspection may be made of any document (other than a public general statute) or certified copy thereof, mentioned in column 1. 3

4

PART 2

SPECIFIC FINANCIAL CHARGES

PART 4

MISCELLANEOUS

PART 5 AND ABOVE

Local Land Charges Register

DATE

SIGNATURE OF REGISTRAR

PART 3 PLANNING CHARGES		(a) Notices registered under section 112(5) or section 158(5) of the Town and Country Planning Act 1954/1962
1	2	3
Enactment under which notice was registered.	Description of land affected	Date of registration
4	5	6
Amount of compensation or payment specified in notice	Particulars of any appointment of charge contained in notice	Planning decision or order in respect of which payment of compensation giving rise to charge was made

Nature of charge and reference to notice, order, instrument or other document and to enactment under or by virtue of which charge is created or enforceable.

1

CONDITIONS imposed by the following Town Planning Consents:
Reference number Nature of consent in brief

Conditional approval granted to Mr. McGregor dated 29. 8.85 for erection of a detached house and double garage.
Application No. 02/85/0816. - *Two existing houses to be replaced by a double garage*

TOWN AND COUNTRY PLANNING ACT 1971
Planning Permission No. 02/86/0370, granted to Mr. S. McGregor, for EXTENSION TO FORM GARAGE AND UTILITY ROOM.
Subject to Conditions.

Place at which inspection may be made of any document or certified copy thereof, mentioned in column 1

2

Council Offices, Thornton.
" " "
" " "
" " "

Date of registration

3

5. 9.85.
29th April 1986

Other planning charges

DATE

SIGNATURE OF REGISTRAR

BLACKPOOL ROAD
POULTON LE FYLDE

Nature of charge and reference to enactment and (where expedient) order, resolution, scheme or other instrument under which it is proposed to be acquired.

PART 1

Where charge registered on behalf of another local authority, name of that authority

Date of registration

1

2

3

4

5

6

7

8

9

10

DESCRIPTION (BY PLAN OR OTHERWISE) OF LAND AFFECTED BY CHARGE

Nature of charge and reference to enactment and (where expedient) order, resolution, scheme or other instrument under which acquired.	Where charge registered on behalf of another local authority, name of that authority	Date of registration	Amount of charge or, where interest is payable, amount of original charge and rate of interest thereon.	Date of last Payment	Balance of original charge outstanding at date of last payment.
Where charge registered on behalf of another local authority, name of that authority	Date of registration of charge	Where charge registered on behalf of another local authority, name of that authority	Place at which inspection may be made of any document (other than a public general statute) or certified copy thereof, mentioned in column 1.	Date of registration	
PART 2 Nature of charge and reference to enactment and (where expedient) order, resolution, scheme or other instrument under which acquired.	1	2	4	5	6
PART 4 Nature of charge, and reference to order scheme, instrument, resolution, covenant, agreement or other document under or by virtue of which charge is created or enforceable.	1	2	3	4	
SCOLLANEDUS					
PART 5 AND ABOVE					

GENERAL FINANCIAL CHARGES

PART 3 PLANNING CHARGES		(a) Notices registered under section 28(5) or section 158(5) of the Town and Country Planning Act 1954/1962/1971	1	2	3
1	2	3	4	5	6
Enactment under which notice was registered.	Description of land affected	Date of registration	Amount of compensation or payment specified in notice.	No. of Particulars of any apportionment of charge contained in notice	Planning decision or order in respect of which payment of compensation giving rise to charge was made

Nature of charge and reference to notice, order, instrument or other document and to enactment under or by virtue of which charge is created or enforceable.

1

Place at which inspection may be made of any document or certified copy thereof, mentioned in column 1

2

Date of registration

3

CONDITIONS imposed by the following Town Planning Consents:
Reference number

TOWN AND COUNTRY PLANNING ACT 1971

Planning Permission No. 02/86/0260, granted to Mr. McGregor, for DETACHED FOUR BEDROOMED DWELLING AND DOUBLE GARAGE. Subject to Conditions.

Conditional approval granted to Mr. McGregor dated 29.8.85 for erection of a detached house and double garage. Application No. 02/85/0816

16th May 1986

5.9.85

Wyre Civic Centre,
Poulton-le-Fylde,
Poulton-le-Fylde,
Wyre Civic Centre,
Poulton-le-Fylde,
Poulton-le-Fylde,

DATE

SIGNATURE OF REGISTRAR

* BLACKPOOL OLD ROAD
POULTON LE FYLDE

PART 3

PLANNING CHARGES

(a) Notices registered under section 26(5) or section 58(5) of the Town and Country Planning Act 1954/1962/1971

Enactment under which notice was registered.	Description of land affected	Date of registration	Amount of compensation or payment specified in notice.	Particulars of any apportionment of charge contained in notice	Planning decision or order in respect of which payment of compensation giving rise to charge was made	6
1	2	3	4	5	6	6
<p>Nature of charge and reference to notice, order, instrument or other document and to enactment under or by virtue of which charge is created or enforceable.</p> <p>CONDITIONS imposed by the following Town Planning Consents: Reference number</p>	<p><u>TOWN & COUNTRY PLANNING ACTS 1971 - 1974</u></p> <p><u>BOROUGH OF WYRE (LAND ADJACENT TO 57 BLACKPOOL OLD ROAD, POULTON LE FYLDE) TREE PRESERVATION ORDER 1983</u></p>	<p>12th January, 1983, made in pursuance of Section 60 of the Town and Country Planning Act 1971 (as amended by Section 10(1) of the Town and Country Amenities Act 1974) and subject to the provisions of the Forestry Act 1967.</p> <p>Trees marked T1, T2 and T3 on Plan No. 386</p> <p>Confirmed without modification</p>	<p>1</p>	<p>Place at which inspection may be made of any document or certified copy thereof, mentioned in column 1</p>	<p>2</p>	<p>Date of registration</p>
<p>b) Other planning charges</p>						<p>3</p>

Wyre Civic Centre,
Poulton-le-Fylde,

1.2.83

T.P.O. Registered against
57 & 59

DATE

SIGNATURE OF REGISTRAR

GENERAL FINANCIAL CHARGES

PART 1

Nature of charge and reference to enactment and (where expedient) order, resolution, scheme or other instrument under which it is proposed to be acquired.

Where charge registered on behalf of another local authority, name of that authority

Date of registration

3

PART 2

Nature of charge and reference to enactment and (where expedient) order, resolution, scheme or other instrument under which acquired.

Where charge registered on behalf of another local authority, name of that authority

Date of Charge

Date of registration of charge

Amount of charge or, where interest is payable, amount of original charge and rate of interest thereon.

Date of last Payment

Balance of original charge outstanding at date of last payment.

SPECIFIC FINANCIAL CHARGES

PART 4

Nature of charge; and reference to order, scheme, instrument, resolution, covenant, agreement or other document under or by virtue of which charge is created or enforceable.

Where charge registered on behalf of another local authority, name of that authority.

Place at which inspection may be made of any document (other than a public general statute) or certified copy thereof, mentioned in column 1.

Date of registration

ISCELLANEOUS

PART 5 AND ABOVE

DESCRIPTION (BY PLAN OR OTHERWISE) OF LAND AFFECTED BY CHARGE

Local Land Charges Register

DATE

SIGNATURE OF REGISTRAR

BLACKPOOL OLD ROAD
POULTON LE FYDLE

DESCRIPTION (BY PLAN OR OTHERWISE) OF LAND AFFECTED BY CHARGE

PART 1	Nature of charge and reference to enactment or scheme or other instrument under which it is proposed to be acquired.	Where charge registered on behalf of another local authority, name of that authority	Date of registration	Where charge registered on behalf of another local authority, name of that authority	Date of registration	Amount of charge or, where interest is payable, amount of original charge and rate of interest thereon.	Date of last Payment	Balance of original charge outstanding at date of last payment.
PART 2	Nature of charge and reference to enactment and (where expedient) order, resolution, scheme or other instrument under which acquired.	Where charge registered on behalf of another local authority, name of that authority	Date of Charge	Date of registration of charge	Where charge registered on behalf of another local authority, name of that authority.	Place at which inspection may be made of any document (other than a public general statute) or certified copy thereof, mentioned in column 1.	Date of registration	
PART 4	Nature of charge; and reference to order scheme, instrument, resolution, covenant, agreement or other document under or by virtue of which charge is created or enforceable.	Where charge registered on behalf of another local authority, name of that authority	Date of Charge	Date of registration of charge	Where charge registered on behalf of another local authority, name of that authority.	Place at which inspection may be made of any document (other than a public general statute) or certified copy thereof, mentioned in column 1.	Date of registration	
SCCELLANEOUS								
PART 5	IND ABOVE							

GENERAL FINANCIAL CHARGES

DATE

Local Land Charges Register

SIGNATURE OF REGISTRAR

PART 3 PLANNING CHARGES		1	2	3	4	5	6
(a) Notices registered under section 28(5) or section 158(5) of the Town and Country Planning Acts 1954/1962/1971		Nature of charge and reference to notice, order, instrument or other document and to enactment under or by virtue of which charge is created or enforceable.	Description of land affected	Date of registration	Amount of compensation or payment specified in notice.	Particulars of any apportionment of charge contained in notice	Planning decision or order in respect of which payment of compensation giving rise to charge was made
		Nature of consent in brief					
		1					

Nature of charge and reference to notice, order, instrument or other document and to enactment under or by virtue of which charge is created or enforceable.

CONDITIONS imposed by the following Town Planning Consents:
 Reference number

TOWN AND COUNTRY PLANNING ACT 1971
 Section 36 and Schedule 9

Refusal of application No. 02/85/0835 by A. Weakin Developments Ltd and Halsall for residential development for 10 dwellings.
 Appeal allowed by the Department of the Environment on 17th Sept. 1986 and planning permission granted, subject to conditions.

Town Hall
 Poulton le Fylde

12th Dec. 1986

DATE

SIGNATURE OF REGISTRAR

**CONCRETE BATCHING PLANT
ARC PREMIX PLANT (02/97/0136)**

**BLACKPOOL OLD ROAD (OFF)
POULTON-LE-FYLDE.**

PART 1
Nature of charge and reference to enactment and (where expedient) order, resolution, scheme or other instrument under which it is proposed to be acquired.

1	2	3	4	5	6	
1	2	3	4	5	6	
1	2	3	4	5	6	
PART 2	Nature of charge and reference to enactment and (where expedient) order, resolution, scheme or other instrument under which acquired.	Where charge registered on behalf of another local authority, name of that authority	Date of registration of charge	Amount of charge or, where interest is payable, amount of original charge and rate of interest thereon.	Date of last Payment	Balance of original charge outstanding at date of last payment.
SPECIFIC FINANCIAL CHARGES						
PART 4	Nature of charge; and reference to order scheme, instrument, resolution, covenant, agreement or other document under or by virtue of which charge is created or enforceable.	Where charge registered on behalf of another local authority, name of that authority.	Where charge registered on behalf of another local authority, name of that authority.	Place at which inspection may be made of any document (other than a public general statute) or certified copy thereof, mentioned in column 1.	Date of registration	
MISCELLANEOUS						
PART 5 AND ABOVE						

PART 3 PLANNING CHARGES		(a) Notices registered under section 28(5) or section 112(5) or section 158(5) of the Town and Country Planning Acts 1954/1962/1971			
1	2	3	4	5	6
Enactment under which notice was registered	Description of land affected	Date of registration	Amount of compensation or payment specified in notice	Particulars of any apportionment of charge contained in notice	Planning decision or order in respect of which payment of compensation giving rise to Charge was made.

Nature of charge and reference to notice, order, instrument or other document and to enactment under or by virtue of which charge is created or enforceable.

1 Place at which inspection may be made of any document or certified copy thereof, mentioned in column 1

2 Date of registration

3

Other planning charges

CONDITIONS imposed by the following Town Planning Consents:
Reference number Nature of consent in brief

TOWN AND COUNTRY PLANNING ACT 1990
Planning permission No. 02/91/0331 granted to ARC Northern W.C.
for siting of portakabin for use as office, canteen and Subject to Conditions.

TOWN AND COUNTRY PLANNING ACT 1990
Planning permission No. 02/93/0605 granted to E.P. Jordan
11th June 1993 for renewal of temporary consent for portacabin for use as office, canteen and W.C.
Subject to Conditions.

TOWN AND COUNTRY PLANNING ACT 1990
Planning permission No. 02/95/0442 granted to Arc Ltd.
1st August 1995 for renewal of temporary consent for portacabin for use as office, canteen and W.C.
Subject to Conditions.

TOWN AND COUNTRY PLANNING ACT 1990
Planning permission No. 02/97/0136 granted to Arc Ltd.
9th April 1997 for modification of existing office/mess room building by removing support columns and building a support wall.
Subject to Conditions. (Arc Premix Plant)

DATE

SIGNATURE OF REGISTRAR

BLACKPOOL OLD ROAD,
POULTON-LE-FYLDE

PART 1

Nature of charge and reference to enactment and (where expedient) order, resolution, scheme or other instrument under which it is proposed to be acquired.

Where charge registered on behalf of another local authority, name of that authority

Date of registration

DESCRIPTION (BY PLAN OR OTHERWISE) OF LAND AFFECTED BY CHARGE

1 Nature of charge and reference to enactment and (where expedient) order, resolution, scheme or other instrument under which it is proposed to be acquired.	2 Where charge registered on behalf of another local authority, name of that authority	3 Date of registration	4 Amount of charge or, where interest is payable, amount of original charge and rate of interest thereon.	5 Date of last payment	6 Balance of original charge outstanding at date of last payment.
PART 2 Nature of charge and reference to enactment and (where expedient) order, resolution, scheme or other instrument under which acquired.	Where charge registered on behalf of another local authority, name of that authority	Date of registration	Amount of charge or, where interest is payable, amount of original charge and rate of interest thereon.	Date of last payment	Balance of original charge outstanding at date of last payment.
PART 4 Nature of charge; and reference to order scheme, instrument, resolution, covenant, agreement or other document under or by virtue of which charge is created or enforceable.	Where charge registered on behalf of another local authority, name of that authority.	Where charge registered on behalf of another local authority, name of that authority.	Place at which inspection may be made of any document (other than a public general statute) or certified copy thereof, mentioned in column 1.	Date of registration	
PART 5 AND ABOVE					

GENERAL FINANCIAL CHARGES

DATE

SIGNATURE OF REGISTRAR

PART 3 PLANNING CHARGES		(a) Notices registered under section 26(5) or section 158(5) of the Town and Country Planning Acts 1954/1962/1971
1	2	3
Enactment under which notice was registered	Description of land affected	Date of registration
4	5	6
Amount of compensation or payment specified in notice.	Particulars of any appointment of charge contained in notice	Planning decision or order in respect of which payment of compensation giving rise to Charge was made.

Nature of charge and reference to notice, order, instrument or other document and to enactment under or by virtue of which charge is created or enforceable.

1 Place at which inspection may be made of any document or certified copy thereof, mentioned in column 1

2 Date of registration

CONDITIONS imposed by the following Town Planning Consents:
 Reference number: TOWN AND COUNTRY PLANNING ACT 1971
 Nature of consent in brief:
**Planning permission No. 02/87/1569 granted to Maunders Homes (North West) Ltd. for 26 No. retirement apartments with communal facilities.
 Subject to Conditions.**

Agreement dated 22nd March 1988 under Section 52, between the Council and John Maunders Group PLC relating to the occupation of retirement apartments on land on the southerly side of Blackpool Old Road, Poulton-le-Fylde.
 (Plan No. 455)

13.1.88
 Planning Department,
 Wyre Civic Centre, Poulton

22.7.88
 Civic Centre, Poulton

DATE

SIGNATURE OF REGISTRAR

**BLACKPOOL OLD ROAD
POULTON**

LAND (OWNER- EXORS OF SANDERSON, C/O MAY, HAMER & PARK
(OCCUPIER - MR. J. MONKMAN.

PART 1
Nature of charge and reference to enactment and (where expedient) order, resolution, scheme or other instrument under which it is proposed to be acquired.

1 Where charge registered on behalf of another local authority, name of that authority

2 Date of registration

3

DESCRIPTION (BY PLAN OR OTHERWISE) OF LAND AFFECTED BY CHARGE

1	2	3	4	5	6	7
Nature of charge and reference to enactment and (where expedient) order, resolution, scheme or other instrument under which it is proposed to be acquired.	Where charge registered on behalf of another local authority, name of that authority	Date of registration	Date of charge of charge	Amount of charge or, where interest is payable, amount of original charge and rate of interest thereon	Date of last Payment	Balance of original charge outstanding at date of last payment
PART 2 SPECIFIC FINANCIAL CHARGES						
PART 4 MISCELLANEOUS	Where charge registered on behalf of another local authority, name of that authority	1	2	3	4	5
PART 5 ID ABOVE						

alamazoo
-689631-210x300

Local Land Charges Register

DATE

SIGNATURE OF REGISTRAR

Speed-flex

PART 3 PLANNING CHARGES					
(a) Notices registered under section 22(5) or section 158(5) of the Town and Country Planning Acts 1954/1962/1971					
1	2	3	4	5	6
Enactment under which notice was registered	Description of land affected	Date of registration	Amount of compensation or payment specified in notice	Particulars of any apportionment of charge contained in notice	Planning decision or order in respect of which payment of compensation giving rise to charge was made

b) Other planning charges

1 Nature of charge and reference to notice, order, instrument or other document and to enactment under or by virtue of which charge is created or enforceable

2 CONDITIONS imposed by the following Town Planning Consents:

Reference number Nature of consent in brief

Enforcement Notice served on Exors of Sanderson, C/o May, Hamer & Park (as owner) and Mr. J. Monkman as occupier of land, Blackpool Old Road dated 31st March, 1961, requiring them to cease use of land for car and vehicle dismantling.
(Proceedings for compliance instituted in November, 1961, and fine of £10 imposed)

3 Place at which inspection may be made of any document or certified copy thereof, mentioned in column 1

4 Date of registration

DATE

SIGNATURE OF REGISTRAR

SCUT HOUSE AND COMPLEY FARM

BLACKPOOL OLD ROAD
POULTON LE FYLDE

PART 3

PLANNING CHARGES

(a) Notices registered under section 28(5) or section 112(5) of the Town and Country Planning Act 1971

1 Enactment under which notice was registered.	2 Description of land affected	3 Date of registration	4 Amount of compensation or payment specified in notice.	5 Particulars of any apportionment of charge contained in notice	6 Planning decision or order in respect of which payment of compensation giving rise to charge was made
<p>1 Nature of charge and reference to notice, order, instrument or other document and to enactment under or by virtue of which charge is created or enforceable.</p> <p>CONDITIONS imposed by the following Town Planning Consents: Reference number</p> <p>Refusal of Planning Permission No. 02/83/0113 dated 28th April, 1983 to Messrs. Costain Homes Limited. Residential Development, Scut House and Compley Farm, Blackpool Old Road, Poulton-le-Fylde and west of Lawnswood Avenue, Poulton-le-Fylde.</p> <p>Appeal allowed by the Department of the Environment on 27th February, 1984 and planning permission for the above development granted subject to conditions.</p> <p>Conditional approval granted to J. Maunders Group dated 14. 6.85. for approval of reserved matters for the erection of 181 houses, 15 bungalows.</p> <p>02/85/0250.</p> <p>TOWN AND COUNTRY PLANNING ACT 1971</p> <p>AGREEMENT dated 27th September 1985, under SECTION 52 of the above Act, between the Council and John Maunders Group plc. restricting development</p>	<p>2 Place at which inspection may be made of any document or certified copy thereof, mentioned in column 1</p> <p>Wyre Civic Centre, Poulton-le-Fylde.</p> <p>Wyre Civic Centre, Poulton-le-Fylde.</p> <p>Wyre Civic Centre, Poulton-le-Fylde.</p>	<p>3 Date of registration</p> <p>28th February, 1984</p> <p>19. 7.85.</p> <p>27. 9. 85</p>	<p>4 Amount of compensation or payment specified in notice.</p>	<p>5 Particulars of any apportionment of charge contained in notice</p>	<p>6 Planning decision or order in respect of which payment of compensation giving rise to charge was made</p>

DATE

SIGNATURE OF REGISTRAR

GENERAL FINANCIAL CHARGES

PART 1

Nature of charge and reference to enactment and (where expedient) order, resolution, scheme or other instrument under which it is proposed to be acquired.

Where charge registered on behalf of another local authority, name of that authority

Date of registration

PART 2

Nature of charge and reference to enactment and (where expedient) order, resolution, scheme or other instrument under which acquired.

Where charge registered on behalf of another local authority, name of that authority

Date of Charge

Date of registration of charge

Amount of charge or, where interest is payable, amount of original charge and rate of interest thereon.

Date of last Payment

Balance of original charge outstanding at date of last payment.

SPECIFIC FINANCIAL CHARGES

PART 4

Nature of charge, and reference to order, scheme, instrument, resolution, covenant, agreement or other document under or by virtue of which charge is created or enforceable.

Where charge registered on behalf of another local authority, name of that authority.

Place at which inspection may be made of any document (other than a public general statute) or certified copy thereof, mentioned in column 1.

Date of registration

MISCELLANEOUS

Notice, dated 25th September 1985, served on John Maunders Group plc. requiring payment or security in the sum of £226,000.00 in respect of street-works.

HIGGWAYS ACT 1980 SECTION 220

SEC. 38 AGREEMENT AND BOND 20/3/85

Town Hall Poulton le Fylde

27th Sept. 1985

PART 5 AND ABOVE

Sec 18 Sewer Agreement
Buy the Land

DESCRIPTION (BY PLAN OR OTHERWISE) OF LAND AFFECTED BY CHARGE

Local Land Charges Register

Kalamazoo NUMBER SYSTEMS B-689632-210x300

DATE

SIGNATURE OF REGISTRAR

Speed-Form

BLACKPOOL OLD ROAD
 POUULTON

Nature of charge and references to enactment and (where expedient) order, resolution, scheme or other instrument under which it is proposed to be acquired.

PART 1

Where charge registered on behalf of another local authority, name of that authority

Date of registration

3

DESCRIPTION (BY PLAN OR OTHERWISE) OF LAND AFFECTED BY CHARGE

Balance of original charge outstanding at date of last payment.

Date of last Payment

Amount of charge or, where interest is payable, amount of original charge and rate of interest thereon.

Date of registration of charge

Where charge registered on behalf of another local authority, name of that authority

Date of Charge

Nature of charge and reference to enactment and (where expedient) order, resolution, scheme or other instrument under which it is proposed to be acquired.

Where charge registered on behalf of another local authority, name of that authority

Date of registration of charge

Amount of charge or, where interest is payable, amount of original charge and rate of interest thereon.

Date of registration

Place at which inspection may be made of any document (other than a public general statute) or certified copy thereof, mentioned in column 1.

Where charge registered on behalf of another local authority, name of that authority.

Nature of charge: and reference to order scheme, instrument, resolution, covenant, agreement or other document under or by virtue of which charge is created or enforceable.

Where charge registered on behalf of another local authority, name of that authority.

Date of registration

Nature of charge and reference to enactment and (where expedient) order, resolution, scheme or other instrument under which it is proposed to be acquired.

Where charge registered on behalf of another local authority, name of that authority

Date of registration

PART 2

SPECIFIC FINANCIAL CHARGES

PART 4

SCCELLANEOUS

PART 5 AND ABOVE

PART 3 PLANNING CHARGES				Not under Section 28 (5) or 112(5) or 158(5) of the Act 1954/1962/1971 only		
(1) Notices registered under section 28(5) or section 112(5) or section 158(5) of the Town and Country Planning Act 1971	Enactment under which notice was registered.	Description of land affected	Date of registration	Amount of compensation or payment specified in notice.	Particulars of any apportionment of charge contained in notice	Planning decision or order in respect of which payment of compensation giving rise to Charge was made
	1	2	3	4	5	6

b) Other planning charges

1

Nature of charge and reference to notice, order, instrument or other document and to enactment under or by virtue of which charge is created or enforceable.

CONDITIONS imposed by the following Town Planning Consents:
Reference number Nature of consent in brief

Conditional approval granted to John Maunders Group dated 13.11.85. for erection of hoardings. Application No. 02/85/1278.

Place at which inspection may be made of any document or certified copy thereof, mentioned in column 1

**WYE CIVIC CENTRE,
Poulton-le-Fyde,**

2

3

Date of registration

5.12.85.

DATE

SIGNATURE OF REGISTRAR

BLACKPOOL OLD ROAD,
FOULTON-LE-FYLDE.

Nature of charge and reference to enactment and (where expedient) order, resolution, scheme or other instrument under which it is proposed to be acquired.

PART 1

Where charge registered on behalf of another local authority, name of that authority

Date of registration

2

3

DESCRIPTION (BY PLAN OR OTHERWISE) OF LAND AFFECTED BY CHARGE

1 Nature of charge and reference to enactment and (where expedient) order, resolution, scheme or other instrument under which it is proposed to be acquired.	2 Where charge registered on behalf of another local authority, name of that authority	3 Date of registration	4 Amount of charge or, where interest is payable, amount of original charge and rate of interest thereon.	5 Date of last payment	6 Balance of original charge outstanding at date of last payment.
PART 2 SPECIFIC FINANCIAL CHARGES					
PART 4 SCCELLANEOUS	1 Where charge registered on behalf of another local authority, name of that authority.	2 Where charge registered on behalf of another local authority, name of that authority.	3 Date of registration	4 Amount of charge or, where interest is payable, amount of original charge and rate of interest thereon.	5 Date of last payment
PART 5 AND ABOVE					

PART 3 PLANNING CHARGES		1	2	3	4	5	6
(a) Notices registered under section 25(5) or section 158(5) of the Town and Country Planning Acts 1954/1962/1971		Enactment under which notice was registered	Description of land affected	Date of registration	Amount of compensation or payment specified in notice.	Particulars of any apportionment of charge contained in notice	Planning decision or order in respect of which payment of compensation giving rise to Charge was made.
1	2	3	4	5	6	7	8

Nature of charge and reference to notice, order, instrument or other document and to enactment under or by virtue of which charge is created or enforceable.

CONDITIONS imposed by the following Town Planning Consents:
 Reference number Nature of consent in brief

TOWN AND COUNTRY PLANNING ACT 1971

Planning permission No. 02/87/1776 granted to Maunders Homes (North West) Ltd. for non-illuminated sign boards.
 Subject to Conditions.

Place at which inspection may be made of any document or certified copy thereof, mentioned in column 1

Planning Department,
 Wyre Civic Centre.

Date of registration

1.3.88

DATE

SIGNATURE OF REGISTRAR

BLACKPOOL OLD ROAD,
POULTON-LE-FYLDE.

PART 1		PART 2		PART 3		PART 4	
Nature of charge and reference to enactment, scheme or other instrument under which it is proposed to be acquired.		Where charge registered on behalf of another local authority, name of that authority	Date of registration	Amount of charge or, where interest is payable, amount of original charge and rate of interest thereon.	Date of last Payment	Balance of original charge outstanding at date of last payment.	DESCRIPTION (BY PLAN OR OTHERWISE) OF LAND AFFECTED BY CHARGE
1	2	3	4	5	6	7	8
<p>PART 2</p> <p>Nature of charge and reference to enactment and (where expedient) order, resolution, scheme or other instrument under which acquired.</p>							
<p>PART 4</p> <p>Nature of charge, and reference to order scheme, instrument, resolution, covenant, agreement or other document under or by virtue of which charge is created or enforceable.</p>							
<p>MISCELLANEOUS</p> <p>HIGHWAYS ACT 1980 - Section 278 LOCAL GOVERNMENT (MISCELLANEOUS PROVISIONS) ACT 1982 - Section 33 Agreement dated 20th January 1998 between The Lancashire County Council and John Maunders Group plc relating to dedication of land shown coloured brown on PLAN NO. 720. and associated works.</p>		<p>Where charge registered on behalf of another local authority, name of that authority.</p> <p>Lancashire County Council</p>	<p>Date of registration of charge</p>	<p>Amount of charge or, where interest is payable, amount of original charge and rate of interest thereon.</p>	<p>Date of last Payment</p>	<p>Balance of original charge outstanding at date of last payment.</p>	<p>DESCRIPTION (BY PLAN OR OTHERWISE) OF LAND AFFECTED BY CHARGE</p> <p>ADVERT CONTROL ENTRY ALSO APPLIES (On Computer under "DEV" "Blackpool Old Road, Poulton".</p>
<p>PART 5</p> <p>AND ABOVE</p>							

CANCELLED 03/05/2012

Wyre Borough Council

Lancashire County Council

3.2.98

perhaps refers to (if possible say in Agreement)

Local Land Charges Register

SIGNATURE OF REGISTRAR

DATE

PART 3					
Enactment under which notice was registered	Description of land affected	Date of registration	Amount of compensation or payment specified in notice.	Particulars of any apportionment of charge contained in notice	Planning decision or order in respect of which payment of compensation giving rise to Charge was made.
1	2	3	4	5	6

(a) Notices registered under section 28(5) or section 112(5) or section 158(5) of the Town and Country Planning Acts 1954/1962/1971

PLANNING CHARGES

Nature of charge and reference to notice, order, instrument or other document and to enactment under or by virtue of which charge is created or enforceable.

Other planning charges

Reference number

Conditions imposed by the following Town Planning Consents: Nature of consent in brief

TOWN AND COUNTRY PLANNING ACT 1990 - SECTION 78

Planning permissions Nod. 02/95/0346 and 02/95/0345 granted ON APPEAL, to Maunders Homes (North West) Ltd. 11th June 1997 by the Secretary of State.

The Secretary of State allowed both appeals and granted planning permissions for the erection of 153 houses in case of appeal 'A' and 124 houses in case of appeal 'B' on land at Briarfield Nurseries, off Blackpool Old Road, Poulton, in accordance with revised layout plans Drawing No. EL 115 01 11e relating to planning application no. 02/95/0346 under appeal 'A', and Drawing No. EL 115 01 10c relating to planning application no. 02/95/0345 under appeal 'B'.
Subject to Conditions in both cases.

TOWN AND COUNTRY PLANNING ACT 1990

Planning permission No. 02/97/0721 granted to Maunders Homes (North West) Ltd. 7th January 1998 for erection of 123 houses and formation of open space.
Subject to Conditions.
(Briarfield Nurseries, Land off Blackpool Old Road, Poulton)

Place at which inspection may be made of any document or certified copy thereof, mentioned in column 1

Wyre Civic Centre, Poulton.

Wyre Civic Centre, Poulton.

Date of registration

24.6.97

26.1.98

DATE

SIGNATURE OF REGISTRAR

BLACKPOOL OLD ROAD
POULTON-LE-FYLDE.

DESCRIPTION (BY PLAN OR OTHERWISE) OF LAND AFFECTED BY CHARGE

Nature of charge and reference to enactment and (where expedient) order, resolution, scheme or other instrument under which it is proposed to be acquired.

PART 1

Where charge registered on behalf of another local authority, name of that authority

Date of registration

1

2

3

4

5

6

7

8

9

10

11

12

PART 2

Nature of charge and reference to enactment and (where expedient) order, resolution, scheme or other instrument under which acquired.

Where charge registered on behalf of another local authority, name of that authority

Date of registration of charge

Amount of charge or, where interest is payable, amount of original charge and rate of interest thereon.

Date of last Payment

Balance of original charge outstanding at date of last payment.

SPECIFIC FINANCIAL CHARGES

PART 4

Nature of charge; and reference to order, scheme, instrument, resolution, covenant, agreement or other document under or by virtue of which charge is created or enforceable.

Where charge registered on behalf of another local authority, name of that authority.

Place at which inspection may be made of any document (other than a public general statute) or certified copy thereof, mentioned in column 1.

Date of registration

SCCELLANEOUS

PART 5 AND ABOVE

This T.P.O affects new Housing Site by "Blackpool Old Road DEV" Assets on Computer under DEV Blackpool Old Road

Local Land Charges Register

DATE

SIGNATURE OF REGISTRAR

Enactment under which notice was registered	Description of land affected	Date of registration	Amount of compensation or payment specified in notice.	Particulars of any apportionment of charge contained in notice	Planning decision or order in respect of which payment of compensation giving rise to Charge was made.
PART 3 PLANNING CHARGES (a) Notices registered under section 28(5) or section 112(6) or section 158(5) or the Town and Country Planning Acts 1954/1962/1971					

Nature of charge and reference to notice, order, instrument or other document and to enactment under or by virtue of which charge is created or enforceable.

CONDITIONS imposed by the following Town Planning Consents:
Reference number: Nature of consent in brief

Order now confirmed but no obligation

TOWN AND COUNTRY PLANNING ACT 1990
Borough of Wyre (Land north of 255-283 Blackpool Old Road and south of Railway Line, Poulton-le-Flyde) Tree Preservation Order 1995.

Tree Preservation Order dated 29th September 1995 made under Sections 198 and 201 of the above Act relating to Groups of Trees shown on Plan No. **695**.

The above Order was confirmed without modification.

TOWN AND COUNTRY PLANNING ACT 1990

Planning permission No. 02/97/0735 granted to Maunders Homes (North West) Ltd. 17th April 1998 for 1 no. free standing sign board.
Subject to Conditions.

TOWN AND COUNTRY PLANNING ACT 1990

Planning permission No. 02/97/0736 granted to Maunders Homes (North West) Ltd. 17th April 1998 for 1 no. free standing sign board.
Subject to Conditions.

Place at which inspection may be made of any document or certified copy thereof, mentioned in column 1

Wyre Civic Centre, Poulton.

Wyre Civic Centre, Poulton.

Wyre Civic Centre, Poulton.

Date of registration

10.10.95

14.5.98

14.5.98

DATE

SIGNATURE OF REGISTRAR

LAND ADJACENT TO No. 285

* Search done on No. 283 & these entries applied.

BLACKPOOL OLD ROAD
POULTON-LE-FYLDE

PART 3

PLANNING CHARGES

(a) Notices registered under section 28(5) or section 112(5) of the Town and Country Planning Acts 1954/1962/1971

1	2	3	4	5	6
Enactment under which notice was registered	Description of land affected	Date of registration	Amount of compensation or payment specified in notice	Particulars of any apportionment of charge contained in notice	Planning decision or order in respect of which payment of compensation giving rise to charge was made
<p>Nature of charge and reference to notice, order, instrument or other document and to enactment under or by virtue of which charge is created or enforceable</p> <p>CONDITIONS imposed by the following Town Planning Consents: Reference number</p>	<p>Nature of consent in brief</p>	<p>1</p>	<p>2</p>	<p>3</p>	<p>Date of registration</p>
<p>TOWN & COUNTRY PLANNING ACT 1971, SECTION 31c and SCHEDULE 3 Refusal of Application No. 02/83/0777 by Mr. & Mrs. E.S.Nadin for the erection of one detached bungalow on land adjacent to 285 Blackpool Old Road, Poulton-le-Fylde. Granted on appeal by the Department of the Environment on 24th May 1984, subject to conditions.</p>	<p>Town & Country Planning Act 1971 Civil Consent, Poulton-le-Fylde, Poulton-le-Fylde.</p>	<p>26th Oct. 1984</p>	<p>On Computer under 283</p>		

DATE

SIGNATURE OF REGISTRAR

GENERAL FINANCIAL CHARGES

PART 1

Nature of charge and reference to enactment and/or, where expedient, order, resolution, scheme or other instrument under which it is proposed to be acquired.

1

Where charge registered on behalf of another local authority, name of that authority

2

Date of registration

3

PART 2

Nature of charge and reference to enactment and (where expedient) order, resolution, scheme or other instrument under which acquired.

1

Where charge registered on behalf of another local authority, name of that authority

2

Date of Charge

3

Date of registration of charge

4

Amount of charge or, where interest is payable, amount of original charge and rate of interest thereon

5

Date of last payment

6

Balance of original charge outstanding at date of last payment

SPECIFIC FINANCIAL CHARGES

PART 4

Nature of charge; and reference to order, scheme, instrument, resolution, covenant, agreement or other document under or by virtue of which charge is created or enforceable.

1

Where charge registered on behalf of another local authority, name of that authority

2

Place at which inspection may be made of any document (other than a public general statute) or certified copy thereof, mentioned in column 1

3

Date of registration

4

MISCELLANEOUS

PART 5 AND ABOVE

DESCRIPTION (BY PLAN OR OTHERWISE) OF LAND AFFECTED BY CHARGE

DATE

SIGNATURE OF REGISTRAR

BLACKPOOL OLD ROAD,
POULTON-LE-FYLDE.

PART 1	Nature of charge and reference to enactment and (where expedient) order, resolution, scheme or other instrument under which it is proposed to be acquired.	1	2	3	4	5	6
PART 2	Nature of charge and reference to enactment and (where expedient) order, resolution, scheme or other instrument under which it is acquired.	Where charge registered on behalf of another local authority, name of that authority	Date of Charge	Date of registration of charge	Amount of charge or, where interest is payable, amount of original charge and rate of interest thereon.	Date of last Payment	Balance of original charge outstanding at date of last payment.

PART 2	Nature of charge and reference to enactment and (where expedient) order, resolution, scheme or other instrument under which it is acquired.	Where charge registered on behalf of another local authority, name of that authority	Date of Charge	Date of registration of charge	Amount of charge or, where interest is payable, amount of original charge and rate of interest thereon.	Date of last Payment	Balance of original charge outstanding at date of last payment.
PART 4	Nature of charge; and reference to order scheme, instrument, resolution, covenant, agreement or other document under or by virtue of which charge is created or enforceable.	Where charge registered on behalf of another local authority, name of that authority.	1	2	4	3	Date of registration
SCCELLANEOUS							
PART 5 AND ABOVE							

GENERAL FINANCIAL CHARGES

PART 3 PLANNING CHARGES				1	2	3
(a) Notices registered under sections 28(5) or 112(5) of the Town and Country Planning Act 1971				1	2	3
1	2	3	4	5	6	
Enactment under which notice was registered.	Description of land affected	Date of registration	Amount of compensation or payment specified in notice.	Particulars of any apportionment of charge contained in notice	Planning decision or order in respect of which payment of compensation giving rise to Charge was made	

1	2	3
Nature of charge and reference to notice, order, instrument or other document and to enactment under or by virtue of which charge is created or enforceable.	Place at which inspection may be made of any document or certified copy thereof, mentioned in column 1	Date of registration
<p>Other planning charges</p> <p>CONDITIONS imposed by the following Town Planning Consents: Reference number TOWN AND COUNTRY PLANNING ACT 1990</p> <p>Planning permission No. 02/98/00567 granted to Andrea & Steven Lythgoe 28th October 1998 for erection of a detached house and garage. Subject to Conditions. (Land at rear of 290 Blackpool Old Road, Poulton)</p>	<p>Myre Civic Centre, Poulton.</p>	<p>1.12.98</p>

DATE

SIGNATURE OF REGISTRAR

BLACKPOOL OLD ROAD,
POULTON-LE-FYLDE.

POULTRY EGG PACKING STATION (P.E.P.)
now called "Norman House"

DESCRIPTION (BY PLAN OR OTHERWISE) OF LAND AFFECTED BY CHARGE

Nature of charge and reference to enactment and (where expedient) order, resolution, scheme or other instrument under which it is proposed to be acquired.

PART 1

Where charge registered on behalf of another local authority, name of that authority

Date of registration

3

PART 2

Nature of charge and reference to enactment and (where expedient) order, resolution, scheme or other instrument under which acquired.

Where charge registered on behalf of another local authority, name of that authority

Date of Charge

Date of registration of charge

Amount of charge or, where interest is payable, amount of original charge and rate of interest thereon.

Date of last Payment

Balance of original charge outstanding at date of last payment.

6

5

4

SPECIFIC FINANCIAL CHARGES

PART 4

Nature of charge; and reference to order, scheme, instrument, resolution, covenant, agreement or other document under or by virtue of which charge is created or enforceable.

Where charge registered on behalf of another local authority, name of that authority.

Place at which inspection may be made of any document (other than a public general statute) or certified copy thereof, mentioned in column 1.

Date of registration

4

3

2

SCCELLANEOUS

PART 5 AND ABOVE

amazon
XERO SYSTEMS
89632-210x300

Local Land Charges Register

DATE

SIGNATURE OF REGISTRAR

amazon flex

PART 3 PLANNING CHARGES					
1	2	3	4	5	6
Enactment under which notice was registered	Description of land affected	Date of registration	Amount of compensation or payment specified in notice.	Particulars of any apportionment of charge contained in notice	Planning decision or order in respect of which payment of compensation giving rise to Charge was made.

(g) Notices registered under section 112(5) or section 158(5) of the Town and Country Planning Acts 1954/1962/1971

Nature of charge and reference to notice, order, instrument or other document and to enactment under or by virtue of which charge is created or enforceable.

CONDITIONS imposed by the following Town Planning Consents:
Reference number Nature of consent in brief

TOWN AND COUNTRY PLANNING ACT 1971
Planning permission No. 02/87/0211 granted to Norman Double Glazing for change of use from egg packing factory to light industrial use for the manufacture, assembly and storage of double glazed units with ancillary offices.
Subject to Conditions.

Place at which inspection may be made of any document or certified copy thereof, mentioned in column 1

**Wyre Civic Centre,
Poulton-le-Flyde,
C**

Date of registration.

7.7.87

Other planning charges

DATE

SIGNATURE OF REGISTRAR

BLACKPOOL OLD ROAD,
POULTON-LE-FYFLE

NORMAN HOUSE

PART 1
Nature of charge and reference to enactment and (where expedient) order, resolution, scheme or other instrument under which it is proposed to be acquired.

GENERAL FINANCIAL CHARGES

DESCRIPTION (BY PLAN OR OTHERWISE) OF LAND AFFECTED BY CHARGE					
1	2	3	4	5	6
Nature of charge and reference to enactment and (where expedient) order, resolution, scheme or other instrument under which it is proposed to be acquired.	Where charge registered on behalf of another local authority, name of that authority	Date of registration	Where charge registered on behalf of another local authority, name of that authority	Amount of charge or, where interest is payable, amount of original charge and rate of interest thereon.	Date of last Payment
1	2	3	4	5	6
Nature of charge and reference to enactment and (where expedient) order, resolution, covenant, agreement or other document under or by virtue of which charge is created or enforceable.	Where charge registered on behalf of another local authority, name of that authority	Date of Charge	Date of registration of charge	Place at which inspection may be made of any document (other than a public general statute) or certified copy thereof, mentioned in column 1.	Date of registration
1	2	3	4	5	6
PART 2					
SPECIFIC FINANCIAL CHARGES					
PART 4					
SCCELLANEOUS					
PART 5 AND ABOVE					

PART 3 PLANNING CHARGES		1	2	3	4	5	6
		Enactment under which notice was registered	Description of land affected	Date of registration	Amount of compensation or payment specified in notice.	Particulars of any apportionment of charge contained in notice	Planning decision or order in respect of which payment of compensation giving rise to Charge was made.
		1	2	3	4	5	6

(a) Notices registered under section 28(5) or section 112(5) of the Town and Country Planning Act 1971 or section 158(5) of the Town and Country Planning Act 1992.

Nature of charge and reference to notice, order, instrument or other document and to enactment under or by virtue of which charge is created or enforceable.

CONDITIONS imposed by the following Town Planning Consents:
Reference number Nature of consent in brief

TOWN AND COUNTRY PLANNING ACT 1990

Planning permission No. 02/91/0713 granted to J. Ardron & Sons Ltd. 31st October 1991 for change of use from tight industrial use for manufacture of double glazing units to storage and retail and wholesale outlet.
Subject to Conditions.

TOWN AND COUNTRY PLANNING ACT 1990

Planning permission 02/96/0767 granted to Poulton Egg Packing Station Ltd. 17th January 1997 for renewal of consent for change of use from tight industrial use for manufacture of double glazing units to storage, retail and wholesale.
Subject to Conditions.

Place at which inspection may be made of any document or certified copy thereof, mentioned in column 1

Wyre Civic Centre, Poulton.

Wyre Civic Centre, Poulton.

Date of registration

18.11.91

29.1.97

DATE

SIGNATURE OF REGISTRAR

BLACKPOOL OLD ROAD,
POULTON-LE-FYLDE.

MURKIN HOUSE (PLAN NO. 535 REFERS)

refers to this B.V.

PART 1

Nature of charge and reference to enactment and (where expedient) order, resolution, scheme or other instrument under which it is proposed to be acquired.

Where charge registered on behalf of another local authority, name of that authority

Date of registration

3

GENERAL FINANCIAL CHARGES

PART 2

Nature of charge and reference to enactment and (where expedient) order, resolution, scheme or other instrument under which acquired.

Where charge registered on behalf of another local authority, name of that authority

Date of Charge

3

Date of registration of charge

4

Amount of charge or, where interest is payable, amount of original charge and rate of interest thereon.

Date of last Payment

6

Balance of original charge outstanding at date of last payment.

SPECIFIC FINANCIAL CHARGES

PART 4

Nature of charge, and reference to order scheme, instrument, resolution, covenant, agreement or other document under or by virtue of which charge is created or enforceable.

Where charge registered on behalf of another local authority, name of that authority.

2

Place at which inspection may be made of any document (other than a public general statute) or certified copy thereof, mentioned in column 1.

3

Date of registration

4

ISCELLANEOUS

PART 5 AND ABOVE

PART 3 PLANNING CHARGES		1	2	3	4	5	6
(a) Notices registered under section 28(5) or section 112(5) of the Town and Country Planning Acts 1954/1962/1971		Enactment under which notice was registered	Description of land affected	Date of registration	Amount of compensation or payment specified in notice.	Particulars of any apportionment of charge contained in notice	Planning decision or order in respect of which payment of compensation giving rise to Charge was made.
1	2	3	4	5	6	7	8

Nature of charge and reference to notice, order, instrument or other document and to enactment under or by virtue of which charge is created or enforceable.

Reference number

Nature of consent in brief

TOWN AND COUNTRY PLANNING ACT 1971
(as amended)

ENFORCEMENT NOTICE, issued 16th April 1991, served pursuant to Section 87 to:

(i) Fully comply with Condition No. 3
(ii) Fully comply with Condition No. 5
(iii) Submit a scheme and programme for landscaping and screening to the Council in accordance with Condition No. 8 and thereafter implement the approved scheme.

Notice to take effect, subject to Section 88(10) on 25th May 1991 requiring steps specified to be taken within a period of twenty-eight days from the date of this notice.
(P1an No. 535 Refers)

Place at which inspection may be made of any document or certified copy thereof, mentioned in column 1

Myre Civic Centre, Poulton.

14.6.91

DATE

SIGNATURE OF REGISTRAR

BLACKPOOL OLD ROAD,
POULTON-LE-FYLDE.

Speed file

DESCRIPTION (BY PLAN OR OTHERWISE) OF LAND AFFECTED BY CHARGE

PART 1	Nature of charge and reference to enactment and (where expedient) order, resolution, scheme or other instrument under which it is proposed to be acquired.	1	2	3	4	5	6
PART 2	Nature of charge and reference to enactment and (where expedient) order, resolution, scheme or other instrument under which acquired.	1	2	3	4	5	6
PART 4	Nature of charge; and reference to order scheme, instrument, resolution, covenant, agreement or other document under or by virtue of which charge is created or enforceable.	1	2	3	4	5	6
GENERAL FINANCIAL CHARGES							
CELLANEOUS							
PART 5 AND ABOVE							

Search done 12/3/96 and 02/93/1083 and 02/93/0850 were regular (Appeals allowed)

Appeals under Section 18 of Land Compensation Act apply to these NOS.

These appeals are Not the same as an Ordinary Planning Appeal. These are applications for Alterations Development Certificate

Local Land Charges Register

SIGNATURE OF REGISTRAR

DATE

PART 3 PLANNING CHARGES	Enactment under which notice was registered	Description of land affected	Date of registration	Amount of compensation or payment specified in notice.	Particulars of any apportionment of charge contained in notice		Planning decision or order in respect of which payment of compensation giving rise to Charge was made.
					5	6	
(a) Notices registered under section 28(5) or section 112(5) or section 158(5) of the Town and Country Planning Acts 1954/1962/1971	1						

Nature of charge and reference to notice, order, instrument or other document and to enactment under or by virtue of which charge is created or enforceable.

1

CONDITIONS imposed by the following Town Planning Consents:
Reference number Nature of consent in brief

LAND COMPENSATION ACT 1961 - SECTION 18

Appeals under Section 18 of the above Act by Mrs. E. Tassiker and Messrs. R. and J.E. Tassiker, against the certificates issued by Myre Borough Council on 11th August 1993 and 3rd November 1993, under Section 17(4)(b) of the Act, in respect of land at Gezzerets Farm, ALLOWED, by the Department of the Environment on 28th October 1994.

This cancels the certificates issued by the local planning authority and issues a single new certificate in their place. This is done so in the terms of the document annexed to the appeal documents.

This decision is given solely in the context of appeals under Section 18 of the Land Compensation Act 1961, and does not imply any consideration of, or conclusion on, any proposals for the actual development of the land concerned.

(02/93/0850 and 02/93/1083 pages)

Place at which inspection may be made of any document or certified copy thereof mentioned in column 1

2

Myre Civic Centre, Poulton.

3

Date of registration

15.11.94

DATE

SIGNATURE OF REGISTRAR

to sign in that behalf
Authorized by the Secretary of State

R J LATHAM

Reference PLUP2/B/93/U2370/01 & 02

This is plan B referred to in the Secretary
of State's decision letter dated 28 Oct 1994

Department of the Environment

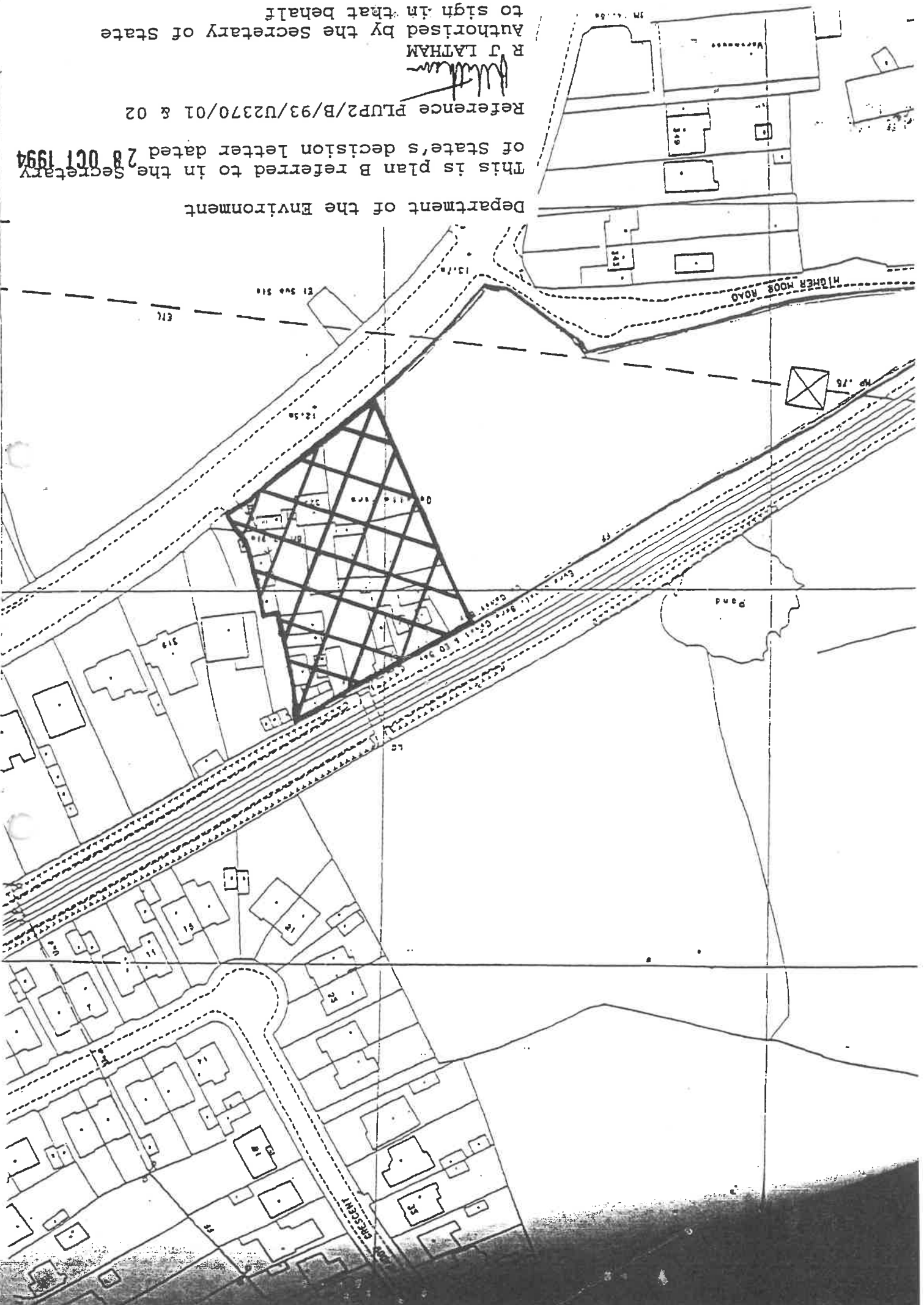



**BLACKPOOL OLD ROAD
POULTON**

DESCRIPTION (BY PLAN OR OTHERWISE) OF LAND AFFECTED BY CHARGE

PART 1	Nature of charge and reference to enactment and (where expedient) order, resolution, scheme or other instrument under which it is proposed to be acquired.	Where charge registered on behalf of another local authority, name of that authority	Date of Charge	Date of registration of charge	Amount of charge or, where interest is payable, amount of original charge and rate of interest thereon	Date of last Payment	Date of registration
PART 2	Nature of charge and reference to enactment and (where expedient) order, resolution, scheme or other instrument under which acquired.	1	2	3	4	5	6
PART 4	Nature of charge; and reference to order scheme, instrument, resolution, covenant, agreement or other document under or by virtue of which charge is created or enforceable.	1	2	3	4	5	6
PART 5	JD ABOVE						

PART 2
SPECIFIC FINANCIAL CHARGES

PART 4
MISCELLANEOUS

PART 5
JD ABOVE

alamazoo
 0114 271 0300
 0114 271 0300

Local Land Charges Register

SIGNATURE OF REGISTRAR

DATE

Speed-flex

PART 3 PLANNING CHARGES					
(a) Notices registered under section 28(5) or section 158(5) of the Town and Country Planning Act 1964/1967/1971					
1	2	3	4	5	6
Enactment under which notice was registered	Description of land affected	Date of registration	Amount of compensation or payment specified in notice	Particulars of any appointment of charge contained in notice	Planning decision or order in respect of which payment of compensation giving rise to charge was made

Nature of charge and reference to notice, order, instrument or other document and to enactment under or by virtue of which charge is created or enforceable

CONDITIONS imposed by the following Town Planning Consents:
Reference number: _____ Nature of consent in brief: _____

Enforcement Notice dated 4th March, 1968, served on Mr. and Mrs. M. Holland in respect of erection of a garage for housing and servicing vehicles used for towing and transporting caravans or other moveable structures and use of the land for the parking and servicing of such vehicles requiring the demolition of the garage and reinstatement of the land to its former condition and the cessation of the use of the land for the purposes aforesaid.

Varied on Appeal by the Minister of Housing and Local Government by the deletion of the requirements in the third schedule and the substitution thereof the following:-

1. Demolish the said garage and cease to use the land for the servicing of vehicles within a period of 28 days from the date on which this notice takes effect.
2. Cease the use of the land for the parking of vehicles and reinstatement the said land to its former condition within a period of six calendar months from the date on which this takes effect.

1 Place at which inspection may be made of any document or certified copy thereof, mentioned in column 1

2

3 Date of registration

19. 2.69.

DATE

SIGNATURE OF REGISTRAR

Entered on 365 B/601 CLK Rd

BLACKPOCI OLD ROAD
PCULTON LE FYLDE

DESCRIPTION (BY PLAN OR OTHERWISE) OF LAND AFFECTED BY CHARGE

PART 1	Nature of charge and reference to enactment and (where expedient) order, resolution, scheme or other instrument under which it is proposed to be acquired.	Where charge registered on behalf of another local authority, name of that authority	Date of registration	Amount of charge or, where interest is payable, amount of original charge and rate of interest thereon.	Date of last Payment	Balance of original charge outstanding at date of last payment.
PART 2	Nature of charge and reference to enactment and (where expedient) order, resolution, scheme or other instrument under which acquired.	Where charge registered on behalf of another local authority, name of that authority	Date of Charge	Date of registration of charge	Amount of charge or, where interest is payable, amount of original charge and rate of interest thereon.	Date of registration
PART 4	Nature of charge, and reference to order scheme, instrument, resolution, covenant, agreement or other document under or by virtue of which charge is created or enforceable.	Where charge registered on behalf of another local authority, name of that authority.	Date of registration	Place at which inspection may be made of any document (other than a public general statute) or certified copy thereof, mentioned in column 1.	Date of registration	Date of registration
GENERAL FINANCIAL CHARGES						
SPECIFIC FINANCIAL CHARGES						
SCCELLANEDUS						
PART 5 AND ABOVE						

**PART 3
PLANNING
CHARGES**

(a) Notices referred to in section 28(5) or section 112(5) or section 158(5) of the Town and Country Planning Act 1971

Enactment under which notice was registered	Description of land affected	Date of registration	Amount of compensation or payment specified in notice.	Particulars of any apportionment of charge contained in notice	Planning decision or order in respect of which payment of compensation giving rise to Charge was made.	Date of registration
1	2	3	4	5	6	3
				Notice of the 'per Section 28(5) or 112(5) or 158(5) 1954, 1962, 1971 only		

Nature of change and reference to notice, order, instrument or other document and to enactment under or by virtue of which charge is created or enforceable.

Place at which inspection may be made of any document or certified copy thereof, mentioned in column 1

Reference number: **TOWN AND COUNTRY PLANNING ACTS 1971-1985**
BOROUGH OF WYRE (REAR OF 363-367, BLACKPOOL OLD ROAD, POULTON-LE-FYLDE) TREE PRESERVATION ORDER 1988
 Order, dated 4th November 1988, made pursuant to Section 60 (and 61) of the Town and Country Planning Act 1971 as amended (and Section 2 of the Town and Country Planning Act 1984) and subject to the provisions of the Forestry Acts 1967 and 1979. Group of Poplar trees shown marked 'G1' on Plan No. 463
Confirmed without modification 14th December 1988

Wyre Civic Centre
 Poulton le Fylde

9th Nov. 1988

DATE

SIGNATURE OF REGISTRAR

ROBSON WAY/BLACKPOOL OLD ROAD
POULTON-LE-FYLDE.

Nature of charge and reference to enactment and (where expedient) order, resolution, scheme or other instrument under which it is proposed to be acquired.

PART 1

Where charge registered on behalf of another local authority, name of that authority

Date of registration

2

1

3

DESCRIPTION (BY PLAN OR OTHERWISE) OF LAND AFFECTED BY CHARGE

PART 2 Nature of charge and reference to enactment and (where expedient) order, resolution, scheme or other instrument under which acquired.	1	2	3	4	5	6
PART 4 Nature of charge, and reference to order scheme, instrument, resolution, covenant, agreement or other document under or by virtue of which charge is created or enforceable.	1	2	3	4	5	6
PART 2 SPECIFIC FINANCIAL CHARGES						
PART 4 MISCELLANEOUS						
PART 5 AND ABOVE						

PART 3 PLANNING CHARGES					
Enactment under which notice was registered 1	Description of land affected 2	Date of registration 3	Amount of compensation or payment specified in notice. 4	Notice of the Section 28 (5) or 112(5) or 158(5) 954/1982/1971 only	
				Particulars of any apportionment of charge contained in notice 5	Planning decision or order in respect of which payment of compensation giving rise to Charge was made. 6
(a) Notices registered under section 28(5) or section 112(5) or section 158(5) or section 158(5) of the Town and Country Planning Acts 1954/1962/1971					

Nature of change and reference to notice, order, instrument or other document and to enactment under or by virtue of which change is created or enforceable.

CONDITIONS imposed by the following Town Planning Consents:
Reference number Nature of consent in brief

TOWN AND COUNTRY PLANNING ACT 1990
Planning permission No. 02/91/1044 granted to I.A. Robson 20th September 1991 for erection of 2 storey office building.
Subject to Conditions.

Wyre Civic Centre, Poulton.
1.10.91

Wyre Civic Centre, Poulton.
19.8.96

TOWN AND COUNTRY PLANNING ACT 1990
Planning permission No. 02/96/0490 granted to I.A. Robson Ltd. (Plant Hire Co.) for extension and alterations to existing office building at I.A. Robson Ltd. (Plant Hire Co.) Robsons Way, Carleton, Poulton.
Subject to Conditions.

Place at which inspection may be made of any document or certified copy thereof, mentioned in column 1

Date of registration

DATE

SIGNATURE OF REGISTRAR

BLACKPOOL OLD ROAD/WESTFIELD AV.
 POULTON-LE-FYLDE

LAND REAR 403-413 BLACKPOOL OLD ROAD AND 6-12 WESTFIELD AVENUE
 REFERS TO CARLETON WOOD DEV.

Speed-flex

PART 1
 Nature of charge and reference to enactment and (where expedient) order, resolution, scheme or other instrument under which it is proposed to be acquired.

GENERAL FINANCIAL CHARGES

DESCRIPTION (BY PLAN OR OTHERWISE) OF LAND AFFECTED BY CHARGE		1	2	3	4	5	6	
		Nature of charge and reference to enactment and (where expedient) order, resolution, scheme or other instrument under which it is proposed to be acquired.	Where charge registered on behalf of another local authority, name of that authority	Date of charge	Date of registration of charge	Amount of charge or, where interest is payable, amount of original charge and rate of interest thereon.	Date of last Payment	Balance of original charge outstanding at date of last payment.
PART 2								
SPECIFIC FINANCIAL CHARGES								
PART 4		Nature of charge; and reference to order scheme, instrument, resolution, covenant, agreement or other document under or by virtue of which charge is created or enforceable.	Where charge registered on behalf of another local authority, name of that authority.	1	2	Place at which inspection may be made of any document (other than a public general statute) or certified copy thereof, mentioned in column 1.	3	Date of registration
MISCELLANEOUS								
PART 5 AND ABOVE								
<i>More entries applicable file made out.</i>								

Local Land Charges Register

SIGNATURE OF REGISTRAR

DATE

PART 3 PLANNING CHARGES		(a) Notices registered under section 12(5) or section 158(5) of the Town and Country Planning Acts 1954/1962/1971	Enactment under which notice was registered	1	Description of land affected	2	Date of registration	3	Amount of compensation or payment specified in notice.	4	Particulars of any apportionment of charge contained in notice	5	Planning decision or order in respect of which payment of compensation giving rise to Charge was made.	6
----------------------------	--	---	---	---	------------------------------	---	----------------------	---	--	---	--	---	--	---

Nature of charge and reference to notice, order, instrument or other document and to enactment under or by virtue of which charge is created or enforceable.

1 Place at which inspection may be made of any document or certified copy thereof, mentioned in column 1

2 Date of registration

CONDITIONS imposed by the following Town Planning Consents:
 Reference number
TOWN AND COUNTRY PLANNING ACT 1990
 Planning permission No. 02/95/0124 granted to Holst Homes
 31st March 1995 for erection of 22 no. houses.
 Subject to Conditions.

Myre Civic Centre, Poulton.

24.4.95

DATE

SIGNATURE OF REGISTRAR

BLACKPOOL OLD ROAD,
POULTON-LE-FYLDE.

PART 1
Nature of charge and reference to enactment and (where expedient) order, resolution, scheme or other instrument under which it is proposed to be acquired.

DESCRIPTION (BY PLAN OR OTHERWISE) OF LAND AFFECTED BY CHARGE		1	2	3	4	5	6
		Nature of charge and reference to enactment and (where expedient) order, resolution, scheme or other instrument under which it is proposed to be acquired.	Where charge registered on behalf of another local authority, name of that authority	Date of registration	Amount of charge or, where interest is payable, amount of original charge and rate of interest thereon.	Date of last payment	Balance of original charge outstanding at date of last payment.
PART 2	Nature of charge and reference to enactment and (where expedient) order, resolution, scheme or other instrument under which it is proposed to be acquired.	1	2	3	4	5	6
SPECIFIC FINANCIAL CHARGES							
PART 4	Nature of charge; and reference to order scheme, instrument, resolution, covenant, agreement or other document under or by virtue of which charge is created or enforceable.	1	2	3	4	5	6
SCCELLANEOUS							
PART 5	Nature of charge; and reference to order scheme, instrument, resolution, covenant, agreement or other document under or by virtue of which charge is created or enforceable.	1	2	3	4	5	6
AND ABOVE							

more entries applicable
file made out

GENERAL FINANCIAL CHARGES

DATE

SIGNATURE OF REGISTRAR

Speed-flex

PART 3 PLANNING CHARGES		1	2	3	4	5	6
Enactment under which notice was registered	Description of land affected	Date of registration	Amount of compensation or payment specified in notice.	Particulars of any apportionment of charge contained in notice	Planning decision or order in respect of which payment of compensation giving rise to Charge was made.	Date of registration	
(a) Notices registered under section 28(5) or section 112(5) or section 158(5) of the Town and Country Planning Acts 1954/1962/1971							

Nature of charge and reference to notice, order, instrument or other document and to enactment under or by virtue of which charge is created or enforceable.

CONDITIONS imposed by the following Town Planning Consents:
Reference number Nature of consent in brief

TOWN AND COUNTRY PLANNING ACT 1990
Planning permission No. 02/92/0408 granted to E. Stansfield 29th May 1992 for erection of dwelling and detached double garage.
Subject to Conditions.

Place at which inspection may be made of any document or certified copy thereof, mentioned in column 1

Myre Civic Centre, Poulton.

Date of registration

8.6.92

DATE

SIGNATURE OF REGISTRAR

BLACKPOOL OLD ROAD
 WOLTON - LE - FLYDE

PART 1
 Nature of charge and reference to enactment and (where expedient) order, resolution, scheme or other instrument under which it is proposed to be acquired.

Where charge registered on behalf of another local authority, name of that authority

Date of registration

1
 2
 3

DESCRIPTION (BY PLAN OR OTHERWISE) OF LAND AFFECTED BY CHARGE

Balance of original charge outstanding at date of last payment.

Date of last Payment

Amount of charge or, where interest is payable, amount of original charge and rate of interest thereon.

Date of registration of charge

Where charge registered on behalf of another local authority, name of that authority

Date of Charge

1
 2
 3
 4
 5
 6

Place at which inspection may be made of any document (other than a public general statute) or certified copy thereof, mentioned in column 1.

Where charge registered on behalf of another local authority, name of that authority.

Where charge registered on behalf of another local authority, name of that authority.

1
 2
 3
 4

Nature of charge; and reference to order scheme, instrument, resolution, covenant, agreement or other document under or by virtue of which charge is created or enforceable.

GENERAL FINANCIAL CHARGES

PART 2
 SPECIFIC FINANCIAL CHARGES

PART 4
 MISCELLANEOUS

PART 5
 AND ABOVE

PART 3 PLANNING CHARGES		1	2	3	4	5	6
		Enactment under which notice was registered	Description of land affected	Date of registration	Amount of compensation or payment specified in notice.	Particulars of any apportionment of charges contained in notice	Planning decision or order in respect of which payment of compensation giving rise to Charge was made.
<small>(a) Notices registered under section 28(5) or section 112(5) or section 158(5) of the Town and Country Planning Act 1971</small>						<small>Notices for Section 28 (5) or 112(5) of the 1954/1962/1971 only</small>	

Nature of change and reference to notice, order, instrument or other document and to enactment under or by virtue of which change is created or enforceable.

1 Place at which inspection may be made of any document or certified copy thereof, mentioned in column 1

2 Date of registration

3

Other planning charges

CONDITIONS imposed by the following Town Planning Consents:
Reference number Nature of consent in brief

TOWN AND COUNTRY PLANNING ACT 1971

Planning Permission dated 29/4/88 No.02/88/0151 granted to Bridge Club for Proposed Rear Extension

Subject to Conditions

TOWN AND COUNTRY PLANNING ACT 1990

Planning permission No. 02/94/0070 granted to Poulton Bridge Club 22nd April 1994 for single storey side extension.
Subject to Conditions.
(Poulton Bridge Club, 10 Blackpool Old Road)

Wyre Civic Centre, Poulton.

5.5.94

5th July 1988

DATE

SIGNATURE OF REGISTRAR

attached & these 4 NOS mentioned
~~1-2-3-4-5-6~~

BLACKPOOL OLD ROAD,
 POULTON-LE-FYLDE

DESCRIPTION (BY PLAN OR OTHERWISE) OF LAND AFFECTED BY CHARGE

1 Nature of charge and reference to enactment and (where expedient) order, resolution, scheme or other instrument under which it is proposed to be acquired.	2 Where charge registered on behalf of another local authority, name of that authority	3 Date of registration	4 Amount of charge or, where interest is payable, amount of original charge and rate of interest thereon.	5 Date of last Payment	6 Balance of original charge outstanding at date of last payment.
PART 1					
PART 2 Nature of charge and reference to enactment and (where expedient) order, resolution, scheme or other instrument under which acquired.	Where charge registered on behalf of another local authority, name of that authority	Date of registration	Amount of charge or, where interest is payable, amount of original charge and rate of interest thereon.	Date of last Payment	Balance of original charge outstanding at date of last payment.
PART 4 Nature of charge, and reference to order scheme, instrument, resolution, covenant, agreement or other document under or by virtue of which charge is created or enforceable.	Where charge registered on behalf of another local authority, name of that authority.	Date of registration	Amount of charge or, where interest is payable, amount of original charge and rate of interest thereon.	Date of last Payment	Balance of original charge outstanding at date of last payment.
ISCELLANEOUS					
PART 5 AND ABOVE					

Search done 12D = these 4 mentioned.

GENERAL FINANCIAL CHARGES

PART 3 PLANNING CHARGES			Notice for Section 28 (5) or 112(5) or 158(5) of the Town and Country Planning Act 1954/1962/1971 only		
1	2	3	4	5	6
Enactment under which notice was registered	Description of land affected	Date of registration	Amount of compensation or payment specified in notice.	Particulars of any appointment of charge contained in notice	Planning decision or order in respect of which payment or compensation giving rise to Charge was made.

(a) Notices registered under section 120(5) or section 121(5) or section 158(5) of the Town and Country Planning Act 1954/1962/1971

1	2	3
CONDITIONS imposed by the following Town Planning Consents: Reference number	Nature of charge and reference to notice, order, instrument or other document and to enactment under or by virtue of which charge is created or enforceable.	Place at which inspection may be made of any document or certified copy thereof, mentioned in column 1
TOWN AND COUNTRY PLANNING ACT 1971		
Planning permission No. 02/87/1667 granted to James S. Kirkman for proposed 1.6m satellite dish. Subject to Conditions.		13.1.88
Planning Permission No. 02/89/1152, dated 20.09.89, granted to Dickson, Child & Green, for CONVERSION OF SHOP UNIT TO SOLICITOR'S OFFICE WITH ESTATE AGENCY Subject to conditions <u>TOWN AND COUNTRY PLANNING ACT 1971</u>		09. 10. 89
Planning Permission No. 02/90/0768, dated 14.05.90, granted to M.A. Ashworth, for CHANGE OF USE FROM RETAIL SHOP TO FAST FOOD TAKE-AWAY AND RESTAURANT. Subject to Conditions. <u>TOWN AND COUNTRY PLANNING ACT 1990</u>		24.07.90
Planning permission No. 02/93/1445 granted to mr. G. Jenkinson 13th December 1993 for new shop front. Subject to Conditions.		27.4.94

DATE

SIGNATURE OF REGISTRAR

BLACKPOOL OLD ROAD
POULTON

PART 1

Nature of charge and reference to enactment and (where expedient) order, resolution, scheme or other instrument under which it is proposed to be acquired.

Where charge registered on behalf of another local authority, name of that authority

1

Date of registration

2

Where charge registered on behalf of another local authority, name of that authority

3

Date of registration

3

PART 2

Nature of charge and reference to enactment and (where expedient) order, resolution, scheme or other instrument under which acquired.

Where charge registered on behalf of another local authority, name of that authority

1

Where charge registered on behalf of another local authority, name of that authority

2

Date of Charge

3

Date of registration of charge

4

Amount of charge or, where interest is payable, amount of original charge and rate of interest thereon

5

Date of last Payment

6

Balance of original charge outstanding at date of last payment

7

SPECIFIC FINANCIAL CHARGES

PART 4

Nature of charge, and reference to order scheme, instrument, resolution, covenant, agreement or other document under or by virtue of which charge is created or enforceable.

1

Where charge registered on behalf of another local authority, name of that authority

2

Place at which inspection may be made of any document (other than a public general statute) or certified copy thereof, mentioned in column 1

3

Date of registration

4

MISCELLANEOUS

PART 5
AND ABOVE

DESCRIPTION (BY PLAN OR OTHERWISE) OF LAND AFFECTED BY CHARGE

PART 3 PLANNING CHARGES		1	2	3	4	5	6
(a) Notices registered under section 28(5) or section 112(5) or section 158(5) of the Town and Country Planning Acts 1954/1962/1971		Enactment under which notice was registered	Description of land affected	Date of registration	Amount of compensation or payment specified in notice	Particulars of any apportionment of charge contained in notice	Planning decision or order in respect of which payment of compensation giving rise to charge was made
		1	2	3	4	5	6

Other planning charges	1	2	3
	Nature of charge and reference to notice, order, instrument or other document and to enactment under or by virtue of which charge is created or enforceable	Place at which inspection may be made of any document or certified copy thereof, mentioned in column 1	Date of registration
Reference number	Nature of consent in brief		
	<p>Conditional approval granted to Mr. J. Kirkman dated 2nd March, 1978, under the provisions of the Town and Country Planning Act 1971 for illuminated projecting sign.</p> <p>(Application No. 2/77/2181)</p>	<p>Wyre Civic Centre, Poulton-le-Fylde, [REDACTED]</p>	17. 3. 78.

DATE

SIGNATURE OF REGISTRAR

**BLACKPOOL OLD ROAD
POULTON**

POST OFFICE TELEPHONE EXCHANGE

PART 1

Nature of charge and reference to enactment and (where expedient) order, resolution, scheme or other instrument under which it is proposed to be acquired.

Where charge registered on behalf of another local authority, name of that authority

Date of registration

1

2

3

DESCRIPTION (BY PLAN OR OTHERWISE) OF LAND AFFECTED BY CHARGE

Nature of charge and reference to enactment and (where expedient) order, resolution, scheme or other instrument under which it is acquired.	Where charge registered on behalf of another local authority, name of that authority	Date of registration	Amount of charge or, where interest is payable, amount of original charge and rate of interest thereon	Date of last Payment	Balance of original charge outstanding at date of last payment
Nature of charge and reference to enactment and (where expedient) order, resolution, scheme or other instrument under which it is acquired.	Where charge registered on behalf of another local authority, name of that authority	Date of registration of charge	Date of registration of charge	Date of registration of charge	Date of registration of charge
<p>PART 2</p> <p>SPECIFIC FINANCIAL CHARGES</p>					
<p>PART 4</p> <p>MISCELLANEOUS</p>	<p>Where charge registered on behalf of another local authority, name of that authority</p>	<p>Where charge registered on behalf of another local authority, name of that authority</p>	<p>Where charge registered on behalf of another local authority, name of that authority</p>	<p>Place at which inspection may be made of any document (other than a public general statute) or certified copy thereof, mentioned in column 1</p>	<p>Date of registration</p>
<p>PART 5</p> <p>VD ABOVE</p>					

GENERAL FINANCIAL CHARGES

PART 3 PLANNING CHARGES		Not under Section 28 (3) of 1971 or 1982 (5) or 1984 (97) of 1981		Planning decision order in respect of which payment of compensation giving rise to charge was made	
1	2	3	4	5	6
Enactment under which notice was registered	Description of land affected	Date of registration	Amount of compensation or payment specified in notice	Particulars of any apportionment of charge contained in notice	
(a) Notice registered under section 28(5) or section 112(5) of Section 159(5) of the Town and Country Planning Acts 1964/1962/					

Nature of charge and reference to notice, order, instrument or other document and to enactment under or by virtue of which charge is created or enforceable

Reference number

Nature of consent in brief

CONDITIONS imposed by the following Town Planning Consents:

Our reference: 10RW/358
 Your reference: M/ES/DP2
 C.P.M. McCall, M.B.E., T.D., D.L.
 Clerk of the Peace and Clerk of County Council, P.O. Box 78, County Hall, Preston.
 POUTTON A.T.E. EXTENSION - BLACKPOOL, OLD ROAD.
 Dear Sir,

THE REORGANISED POST OFFICE AND PLANNING PROJECT

With reference to your letter reference M/ES/DP2 of 9th September, 1968, in which Circular 100 Planning Clearance was given and to a letter to you from the Ministry of Housing and Local Government dated 24th October, 1969 reference P9/51/7, I shall be pleased if you will arrange to record the deemed planning permission in Part II of the Planning Register in accordance with Para. 27(3) of Schedule 9 to the Post Office Act 1969.

Yours faithfully,
 J. RIGGS
 for Regional Architect
 Council Offices, Thornton.

Additional approval granted to Post Office dated 19.7.79 under the provisions of the Town and Country Planning Act 1971 for single storey extension to apparatus room and fan room.
 Application No. 02/78/2442
 Conditional approval granted to Post Office dated 20.4.82 under the provisions of the Town and Country Planning Act 1971 for renewal of permission for single storey extension to apparatus room.
 Application No. 02/82/0383.

WYREFIELD INDUSTRIAL ESTATE,
OFF BRACEWELL AVENUE,
TOTTENHAM, BERK.

Nature of charge and reference to enactment and (where expedient) order, resolution, scheme or other instrument under which it is proposed to be acquired.

PART 1

Where charge registered on behalf of another local authority, name of that authority

Date of registration

DESCRIPTION (BY PLAN OR OTHERWISE) OF LAND AFFECTED BY CHARGE

Balance of original charge outstanding at date of last payment

Date of last Payment

Amount of charge or, where interest is payable, amount of original charge and rate of interest thereon.

Date of registration of charge

Date of Charge

Where charge registered on behalf of another local authority, name of that authority

Nature of charge and reference to enactment and (where expedient) order, resolution, scheme or other instrument under which acquired.

PART 2

SPECIFIC FINANCIAL CHARGES

PART 4

Nature of charge: and reference to order scheme, instrument, resolution, covenant, agreement or other document under or by virtue of which charge is created or enforceable.

1

Where charge registered on behalf of another local authority, name of that authority.

2

Place at which inspection may be made of any document (other than a public general statute) or certified copy thereof, mentioned in column 1.

3

Date of registration

4

ISCELLANEOUS

PART 5 AND ABOVE

PART 3 PLANNING CHARGES		Enactment under which notice was registered	Description of land affected	Date of registration	Amount of compensation or payment specified in notice.	Particulars of any apportionment of charge contained in notice	Planning decision or order in respect of which payment of compensation giving rise to Charge was made.
1	2	3	4	5	6		

(a) Notices registered under section 112(5) or section 158(5) of the Town and Country Planning Act 1971

Notice of the
of Section 78(5) or 112(5) or 158(5)
of Section 135A/136A/137 only

Nature of charge and reference to notice, order, instrument or other document and to enactment under or by virtue of which charge is created or enforceable.

CONDITIONS imposed by the following Town Planning Consents:
Reference number Nature of consent in brief

TOWN AND COUNTRY PLANNING ACT 1990
Planning permission No. 02/91/11180 granted to E. Astbury Esq., 8th November 1991 for change of use from repair garage to vehicle testing station. Subject to Conditions.

Myre Civic Centre, Poulton.

27.11.91

Date of registration

3

DATE

SIGNATURE OF REGISTRAR

Land on the south side of Wyrefields.

BRACEWELL AVENUE
POULTON LE FYLDE

PART 1
Nature of charge and reference to enactment and (where expedient) order, resolution, scheme or other instrument under which it is proposed to be acquired.

GENERAL FINANCIAL CHARGES

DESCRIPTION (BY PLAN OR OTHERWISE) OF LAND AFFECTED BY CHARGE

1 Nature of charge and reference to enactment and (where expedient) order, resolution, scheme or other instrument under which it is proposed to be acquired.	2 Where charge registered on behalf of another local authority, name of that authority	3 Date of registration	4 Amount of charge or, where interest is payable, amount of original charge and rate of interest thereon.	5 Date of last Payment	6 Balance of original charge outstanding at date of last payment.
<p>PART 2 Nature of charge and reference to enactment and (where expedient) order, resolution, scheme or other instrument under which acquired.</p>					
<p>PART 4 Nature of charge, and reference to order scheme, instrument, resolution, covenant, agreement or other document under or by virtue of which charge is created or enforceable.</p>	<p>1 Where charge registered on behalf of another local authority, name of that authority.</p>	<p>2 Date of registration of charge</p>	<p>3 Date of registration of charge</p>	<p>4 Place at which inspection may be made of any document (other than a public general statute) or certified copy thereof, mentioned in column 1.</p>	<p>5 Date of registration</p>
<p>ISCELLANEOUS</p>					
<p>PART 5 AND ABOVE</p>					

Local Land Charges Register

Speedflex

alamazoo
Llanelli Systems
689632-210x300

DATE

SIGNATURE OF REGISTRAR

PART 3

PLANNING CHARGES

(a) Notice registered under section 28(5) or section 112(5) or section 158(5) of the Town and Country Planning Act 1971

1 Enactment under which notice was registered	2 Description of land affected	3 Date of registration	4 Amount of compensation or payment specified in notice.	5 Particulars of any appointment of charge contained in notice	6 Planning decision or order in respect of which payment of compensation giving rise to Charge was made.

Nature of charge and reference to notice, order, instrument or other document and to enactment under or by virtue of which charge is created or enforceable.

CONDITIONS imposed by the following Town Planning Consents:
Reference number Nature of consent in brief

TOWN AND COUNTRY PLANNING ACT 1971
Planning Permission No. 02/89/1111, dated 27.06.89 granted to Harrison Plant for ERECTION OF ONE INDUSTRIAL UNIT.
Subject to Conditions.

Place at which inspection may be made of any document or certified copy thereof, mentioned in column 1

Wyre Civic Centre
Poulton-le-Fylde.

Date of registration

12.03.90

Other planning charges

DATE

SIGNATURE OF REGISTRAR

BRACEWELL AVENUE,
POULTON-LE-FYLDE

DESCRIPTION (BY PLAN OR OTHERWISE) OF LAND AFFECTED BY CHARGE

PART 1	Nature of charge and reference to enactment and (where expedient) order, resolution, scheme or other instrument under which it is proposed to be acquired.	Where charge registered on behalf of another local authority, name of that authority	Date of registration	1	2	3	4	5	6
PART 2	Nature of charge and reference to enactment and (where expedient) order, resolution, scheme or other instrument under which acquired.	Where charge registered on behalf of another local authority, name of that authority	Date of Charge	Date of registration of charge	Date of charge or, where interest is payable, amount of original charge and rate of interest thereon.	Date of last Payment	Balance of original charge outstanding at date of last payment.	Date of registration	4
PART 4	Nature of charge, and reference to order, instrument, resolution, covenant, agreement or other document under or by virtue of which charge is created or enforceable.	Where charge registered on behalf of another local authority, name of that authority.	1	2	3	4	5	6	7
ISCELLANEOUS									
PART 5 AND ABOVE									

GENERAL FINANCIAL CHARGES

Local Land Charges Register

SIGNATURE OF REGISTRAR

DATE

PART 3

PLANNING CHARGES

(2) Notices registered under section 28(5) or section 112(5) or section 158(5) of the Town and Country Planning Act 1971

1 Enactment under which notice was registered	2 Description of land affected	3 Date of registration	4 Amount of compensation or payment specified in notice.	5 Particulars of any apportionment of charge contained in notice	6 Planning decision or order in respect of which payment of compensation giving rise to Charge was made.

Nature of change and reference to notice, order, instrument or other document and to enactment under or by virtue of which charge is created or enforceable.

CONDITIONS imposed by the following Town Planning Consents:
Reference number Nature of consent in brief

TOWN AND COUNTRY PLANNING ACT 1971
Planning permission No. 02/87/0021 granted to M. Durose for erection of a vehicle repair garage (Class III).
Subject to Conditions.

1 Place at which inspection may be made of any document or certified copy thereof, mentioned in column 1

Council Offices, Thornton

2 Date of registration

7.7.87

Other planning charges

DATE

SIGNATURE OF REGISTRAR

LAND OFF

SEE PLAN 746 - Search revealed these entries.

BRACEWELL AVENUE,
POULTON LE FYLDE.

PART 1
Nature of charge and reference to enactment and (where expedient) order, resolution, scheme or other instrument under which it is proposed to be acquired.

1

Where charge registered on behalf of another local authority, name of that authority

2

Date of registration

3

PART 2

Nature of charge and reference to enactment and (where expedient) order, resolution, scheme or other instrument under which acquired.

1

Where charge registered on behalf of another local authority, name of that authority

2

Date of Charge

3

Date of registration of charge

4

Amount of charge or, where interest is payable, amount of original charge and rate of interest thereon.

5

Date of last Payment

6

Balance of original charge outstanding at date of last payment.

SPECIFIC FINANCIAL CHARGES

PART 4

Nature of charge, and reference to order scheme, instrument, resolution, covenant, agreement or other document under or by virtue of which charge is created or enforceable.

1

Where charge registered on behalf of another local authority, name of that authority.

2

Place at which inspection may be made of any document (other than a public general statute) or certified copy thereof, mentioned in column 1.

3

Date of registration

4

CELLANEOUS

PART 5
AND ABOVE

Local Land Charges Register

LAMAZ00
19632-210x300 v

DATE

SIGNATURE OF REGISTRAR

Speedfile

PART 3 PLANNING CHARGES		Notices registered under section 28(5) or section 12(5) of the Planning Act 1954/1962/1971 only		Notices registered under section 28(5) or section 12(5) of the Planning Act 1954/1962/1971 only	
1	2	3	4	5	6
Enactment under which notice was registered	Description of land attached	Date of registration	Amount of compensation or payment specified in notice	Particulars of any apportionment of charge contained in notice	Planning decision or order in respect of which payment of compensation giving rise to Charge was made.

(a) Notices registered under section 28(5) or section 12(5) of the Planning Act 1954/1962/1971

Nature of charge and reference to notice, order, instrument or other document and to enactments under or by virtue of which charge is created or enforceable.

CONDITIONS imposed by the following Town Planning Consents:
Reference number Nature of consent in brief

TOWN AND COUNTRY PLANNING ACT 1990
Planning permission No. 02/93/1699 granted to D. Hutchinson 20th April 1994 for change of use of land to Torry and container parking, erection of building for storage and vehicle and plant maintenance and raising of ground levels with inert material.
Subject to Conditions.

TOWN AND COUNTRY PLANNING ACT 1990
Planning permission No. 02/96/0434 granted to D. Hutchinson 21st October 1996 for erection of two workshops and raising ground levels with inert material.
Subject to Conditions.

Myre Civic Centre, Poulton.

Myre Civic Centre, Poulton.

5.5.94

4.11.96

DATE SIGNATURE OF REGISTRAR

BRACEWELL AVENUE,
POULTON-LE-FYLDE.

USE OF HAULAGE/WORKSHOP UNITS FOR WASTE TRANSFER STATION

SEE LOC PLAN 746 - Search revealed these entries.

Speedfile

DESCRIPTION (BY PLAN OR OTHERWISE) OF LAND AFFECTED BY CHARGE

PART 1	Nature of charge and reference to enactment and (where expedient) order, resolution, scheme or other instrument under which it is proposed to be acquired.	1	2	3	4	5	6	3
PART 2	Nature of charge and reference to enactment and (where expedient) order, resolution, scheme or other instrument under which acquired.	1	2	3	4	5	6	3
PART 4	Nature of charge; and reference to order scheme, instrument, resolution, covenant, agreement or other document under or by virtue of which charge is created or enforceable.	1	2	3	4	5	6	3
GENERAL FINANCIAL CHARGES								
PART 2								
SPECIFIC FINANCIAL CHARGES								
PART 4								
MISCELLANEOUS								
PART 5 AND ABOVE								

Local Land Charges Register

SIGNATURE OF REGISTRAR

DATE

PART 3 PLANNING CHARGES		Not under section 28 (5) or 112(5) or 158(6) of 1954/1982/1971 only		Planning decision or order in respect of which payment of compensation giving rise to Charge was made.	
1	2	3	4	5	6
Enactment under which notice was registered	Description of land affected	Date of registration	Amount of compensation or payment specified in notice.	Particulars of any apportionment of charge contained in notice	

(a) Notices registered under section 112(5) or section 158(5) of the Town and Country Planning Acts 1954/1962/1971

Nature of charge and reference to notice, order, instrument or other document and to enactment under or by virtue of which charge is created or enforceable.

Other planning charges

CONDITIONS imposed by the following Town Planning Consents:
Reference number Nature of consent in brief

TOWN AND COUNTRY PLANNING ACT 1990

Lancashire County Council give notice that Planning permission No. 02/96/0874 has been granted 26th March 1997 for use of haulage/workshop units for waste transfer station at Bracewell Avenue, Poulton Industrial Estate Poulton. Subject to Conditions.

~~TOWN AND COUNTRY PLANNING ACT 1990~~

~~TOWN AND COUNTRY PLANNING GENERAL REGULATIONS 1992~~

~~Wyre Borough Council give notice 6th February 1997 that no objection is raised to the carrying out of the change of use of haulage/workshop units to waste transfer station at Land Off Bracewell Avenue, Poulton. Recommended that conditions be imposed.~~

Place at which inspection may be made of any document or certified copy thereof, mentioned in column 1

Wyre Civic Centre, Poulton.

~~Wyre Civic Centre, Poulton.~~

Date of registration

3.4.97

~~3.4.97~~

DATE

SIGNATURE OF REGISTRAR

LAND ON THE SOUTH SIDE OF WYREFIELD INDUSTRIAL ESTATE

OFF BRACENWELL AVENUE,
POULTON-LE-FYLDE.

DESCRIPTION (BY PLAN OR OTHERWISE) OF LAND AFFECTED BY CHARGE

Nature of charge and reference to enactment and (where expedient) order, resolution, scheme or other instrument under which it is proposed to be acquired.

PART 1

Where charge registered on behalf of another local authority, name of that authority

2

Date of registration

3

PART 2

Nature of charge and reference to enactment and (where expedient) order, resolution, scheme or other instrument under which acquired.

1

Where charge registered on behalf of another local authority, name of that authority

2

Date of Charge

3

Date of registration of charge

4

Amount of charge or, where interest is payable, amount of original charge and rate of interest thereon.

5

Date of last Payment

6

Balance of original charge outstanding at date of last payment.

7

SPECIFIC FINANCIAL CHARGES

PART 4

Nature of charge; and reference to order scheme, instrument, resolution, covenant, agreement or other document under or by virtue of which charge is created or enforceable.

1

Where charge registered on behalf of another local authority, name of that authority.

2

Place at which inspection may be made of any document (other than a public general statute) or certified copy thereof, mentioned in column 1.

3

Date of registration

4

SCCELLANEOUS

PART 5 AND ABOVE

PART 3 PLANNING CHARGES				Notices under Section 28(5) or 112(5) or 158(5) of the Town and Country Planning Act 1954/1962/ 1971	
1	2	3	4	5	6
Enactment under which notice was registered	Description of land affected	Date of registration	Amount of compensation or payment specified in notice.	Particulars of any apportionment of charge contained in notice	Planning decision or order in respect of which payment of compensation giving rise to Charge was made.

Nature of change and reference to notice, order, instrument or other document and to enactment under or by virtue of which charge is created or enforceable.

1

Place at which inspection may be made of any document or certified copy thereof, mentioned in column 1

2

Date of registration

3

Other planning charges

CONDITIONS imposed by the following Town Planning Consents:
Reference number Nature of consent in brief

TOWN AND COUNTRY PLANNING ACT 1971

Planning permission No. 02/87/1125 granted to West Coast Motor Auctions Ltd. for erection of building for vehicle auction and use of land for storage and car parking facilities.
Subject to Conditions.

Council Offices, Thornton.

18.11.87

DATE

SIGNATURE OF REGISTRAR

**BRACEMELL AVENUE,
POULTON LE FYLDE**

Nature of charge and reference to enactment and (where expedient) order, resolution, scheme or other instrument under which it is proposed to be acquired.

PART 1

Where charge registered on behalf of another local authority, name of that authority

Date of registration

Where charge registered on behalf of another local authority, name of that authority

1

Date of registration

Where charge registered on behalf of another local authority, name of that authority

2

Date of registration

Where charge registered on behalf of another local authority, name of that authority

3

Date of registration

Where charge registered on behalf of another local authority, name of that authority

4

Date of registration

DESCRIPTION (BY PLAN OR OTHERWISE) OF LAND AFFECTED BY CHARGE

PART 2

Nature of charge and reference to enactment and (where expedient) order, resolution, scheme or other instrument under which acquired.

Where charge registered on behalf of another local authority, name of that authority

1

Date of registration

2

Date of registration

3

Date of registration

4

Date of registration

5

Date of registration

6

Date of registration

7

Date of registration

8

Date of registration

9

Date of registration

SPECIFIC FINANCIAL CHARGES

PART 4

Nature of charge; and reference to order scheme, instrument, resolution, covenant, agreement or other document under or by virtue of which charge is created or enforceable.

1

Where charge registered on behalf of another local authority, name of that authority.

2

Place at which inspection may be made of any document (other than a public general statute) or certified copy thereof, mentioned in column 1.

3

Date of registration

4

Date of registration

5

Date of registration

6

Date of registration

7

Date of registration

8

Date of registration

SCCELLANEOUS

PART 5 AND ABOVE

PART 3 PLANNING CHARGES				No. of entries under Section 28 (5) or 112(5) or 158(5) of the Town and Country Planning Act 1954/1962/1971 only	
1 Enactment under which notice was registered.	2 Description of land affected	3 Date of registration	4 Amount of compensation or payment specified in notice.	5 Particulars of any apportionment of charge contained in notice	6 Planning decision or order in respect of which payment of compensation giving rise to charge was made

(1) Notices registered under section 28(5) or section 112(5) or section 158(5) of the Town and Country Planning Act 1954/1962/1971

b) Other planning charges

Nature of charge and reference to notice, order, instrument or other document and to enactment under or by virtue of which charge is created or enforceable.

Reference number

Nature of consent in brief

1	<p>TOWN AND COUNTRY PLANNING ACT 1974</p> <p>Planning Permission No. 02/86/0509 granted to Malcolm McCulloch and sons Ltd. for Warehouse Building with offices. Subject to conditions.</p> <p>Planning Permission No. 02/89/0246, dated 02.06.89, granted to M. McCulloch & Sons Ltd. for ERECTION OF A WAREHOUSE BUILDING TO BRAR. Subject to Conditions.</p>	<p>Place at which inspection may be made of any document or certified copy thereof, mentioned in column 1</p> <p>Council Offices, Thornnton Cleveleys.</p> <p>Wyre Civic Centre Poulton-le-Fylde</p>	<p>2</p> <p>17th June 1986</p> <p>30th June 1989</p>	<p>3</p>
---	---	--	--	----------

DATE

SIGNATURE OF REGISTRAR

BRACEWELL AVENUE
POULTON

PART 1

Nature of charge and reference to enactment and (where expedient) order, resolution, scheme or other instrument under which it is proposed to be acquired.

Where charge registered on behalf of another local authority, name of that authority

Date of registration

GENERAL FINANCIAL CHARGES

DESCRIPTION (BY PLAN OR OTHERWISE) OF LAND AFFECTED BY CHARGE

1	2	3	4	5	6	7
Where charge registered on behalf of another local authority, name of that authority	Date of registration	Amount of charge or, where interest is payable, amount of original charge and rate of interest thereon	Date of last payment	Balance of original charge outstanding at date of last payment	Date of registration	Place at which inspection may be made of any document (other than a public general statute) or certified copy thereof, mentioned in column 1
<p>Nature of charge and reference to enactment and (where expedient) order, resolution, scheme or other instrument under which it is proposed to be acquired.</p>						
<p>Nature of charge: and reference to order, scheme, instrument, resolution, covenant, agreement or other document under or by virtue of which charge is created or enforceable.</p>	<p>Where charge registered on behalf of another local authority, name of that authority</p>	<p>Date of registration of charge</p>	<p>Date of charge</p>	<p>Where charge registered on behalf of another local authority, name of that authority</p>	<p>Date of registration</p>	<p>Place at which inspection may be made of any document (other than a public general statute) or certified copy thereof, mentioned in column 1</p>
<p>Highways Act 1980 Section 220 Notice, dated 8th August, 1983, served on Seddon Group Ltd., requiring payment or security in the sum of £57,500. in respect of street works on an un-named highway at Bracewell Avenue Industrial Estate, Poulton-le-Fylde. Plan No. 02/83/0831.</p>	<p>JOHN WEBB 27/1/04</p>					<p>Town Hall, Poulton. 12. 8. 83.</p>

PART 2

SPECIFIC FINANCIAL CHARGES

PART 4

MISCELLANEOUS

PART 5

AS ABOVE

PART 3 PLANNING CHARGES				Amount of compensation or payment specified in notice	Particulars of any apportionment of charge contained in notice	Planning decision or order in respect of which payment of compensation giving rise to charge was made
1	2	3	4			
<small>(a) Notices registered under section 28(5) or section 112(5) or section 158(5) of the Town and Country Planning Acts 1954/1962/1971</small>						
1	2	3	4	5	6	7

Nature of charge and reference to notice, order, instrument or other document and to enactment under or by virtue of which charge is created or enforceable

1

CONDITIONS imposed by the following Town Planning Consents:

Reference number

Nature of consent in brief

Conditional approval granted to North British Industrial Asscn. dated 31.12.82. under the provisions of the Town and Country Planning Act 1971 for proposed warehousing/Industrial units and roads.

Application No. 02/82/1453.

Conditional Approval granted to Seddon Estates Ltd., dated 20.10.83. under the provisions of the Town and Country Planning Act 1971 for Phase one for warehousing and light industry - blocks 1, 2, 3 and 4.

Application No. 02/83/1192.

Place at which inspection may be made of any document or certified copy thereof mentioned in column 1

2

WYRE CIVIC CENTRE,
Poulton-le-Fylde,
Council Offices, Thornton.

WYRE CIVIC CENTRE,
Poulton-le-Fylde

Date of registration

3

2. 2.83.

18.11.83.

Other planning charges

DATE

SIGNATURE OF REGISTRAR

OFF BRACEWELL AVENUE,
POULTON-LIB-FYLDE.

Nature of charge and reference to enactment and (where expedient) order, resolution, scheme or other instrument under which it is proposed to be acquired.

Where charge registered on behalf of another local authority, name of that authority

Date of registration

Where charge registered on behalf of another local authority, name of that authority

Date of registration

DESCRIPTION (BY PLAN OR OTHERWISE) OF LAND AFFECTED BY CHARGE

PART 2 Nature of charge and reference to enactment and (where expedient) order, resolution, scheme or other instrument under which acquired.	1	2	3	4	5	6
PART 4 Nature of charge; and reference to order scheme, instrument, resolution, covenant, agreement or other document under or by virtue of which charge is created or enforceable.	1	2	3	4	5	6
<p>PART 2</p> <p>SPECIFIC FINANCIAL CHARGES</p>						
<p>PART 4</p> <p>CELLANEUS</p>						
<p>PART 5 AND ABOVE</p>						

GENERAL FINANCIAL CHARGES

PART 3

PLANNING CHARGES

1 Enactment under which notice was registered	2 Description of land affected	3 Date of registration	4 Amount of compensation or payment specified in notice.	5 Particulars of any apportionment of charge contained in notice	6 Planning decision or order in respect of which payment of compensation giving rise to Charge was made.
(a) Notices registered under section 28(5) or section 158(5) of the Town and Country Planning Acts 1954/1962/1971					

Nature of charge and reference to notice, order, instrument or other document and to enactment under or by virtue of which charge is created or enforceable.

CONDITIONS imposed by the following Town Planning Consents:
Reference number Nature of consent in brief

TOWN AND COUNTRY PLANNING ACT 1971
Planning permission No. 02/87/0100 granted to V.A. Whitley & Co. Ltd. for warehouse building with offices.
Subject to Conditions.

Council Offices Thornton

30.4.87

1 Place at which inspection may be made of any document or certified copy thereof, mentioned in column 1

2 Date of registration

3

DATE

SIGNATURE OF REGISTRAR

**BRACEWELL AVENUE
POULTON**

ANSELL & WILLIAMSON

Search done on Peters Blmrs. Unit 5 Blmrs & this entry referred

Speed-flex

DESCRIPTION (BY PLAN OR OTHERWISE) OF LAND AFFECTED BY CHARGE

PART 1
Nature of charge and reference to enactment and (where expedient) order, resolution, scheme or other instrument under which it is proposed to be acquired.

1
Where charge registered on behalf of another local authority, name of that authority

2
Date of registration

3
Date of registration

4
Amount of charge or, where interest is payable, amount of original charge and rate of interest thereon

5
Date of last payment

6
Balance of original charge outstanding at date of last payment

1
Where charge registered on behalf of another local authority, name of that authority

2
Where charge registered on behalf of another local authority, name of that authority

3
Date of registration of charge

4
Date of registration

5
Place at which inspection may be made of any document (other than a public general statute) or certified copy thereof, mentioned in column 1

6
Date of registration

Search done on Units 2 & 3 and this entry applied.

PART 2
SPECIFIC FINANCIAL CHARGES

PART 4
MISCELLANEOUS

PART 5
ID ABOVE

Local Land Charges Register

SIGNATURE OF REGISTRAR

DATE

GENERAL FINANCIAL CHARGES

PART 3 PLANNING CHARGES		(a) Notices registered under section 28(5) or section 112(5) of the Town and Country Planning Act 1954/1962/1971			
1	2	3	4	5	6
Enactment under which notice was registered	Description of land affected	Date of registration	Amount of compensation or payment specified in notice	Particulars of any apportionment of charge contained in notice	Planning decision or order in respect of which payment of compensation giving rise to Charge was made

1 Nature of change and reference to notice, order, instrument or other document and to enactment under or by virtue of which charge is created or enforceable

2 CONDITIONS imposed by the following Town Planning Consents:
Reference number Nature of consent in brief

Conditional approval granted to Ansell & Williamson dated 25.7.78. under the provisions of the Town and Country Planning Act 1971 for 5 light industrial workshop units.
Application No. 02/78/1162.

Place at which inspection may be made of any document or certified copy thereof, mentioned in column 1

Myre Civic Centre,
Poulton-le-Flyde,
Council Offices, Poulton-le-Flyde

2 Date of registration

13.10.78.

DATE

SIGNATURE OF REGISTRAR

NORTH SIDE OF WYREFIELD INDUSTRIAL ESTATE, OFF

BRACEWELL AVENUE
POULTON LE FYDLE

Nature of charge and reference to enactment and (where expedient) order, resolution, scheme or other instrument under which it is proposed to be acquired.

PART 1

Where charge registered on behalf of another local authority, name of that authority

1

Date of registration

2

Date of registration

3

DESCRIPTION (BY PLAN OR OTHERWISE) OF LAND AFFECTED BY CHARGE

PART 2

Nature of charge and reference to enactment and (where expedient) order, resolution, scheme or other instrument under which acquired.

1

Where charge registered on behalf of another local authority, name of that authority

2

Date of Charge

3

Date of registration of charge

4

Amount of charge or, where interest is payable, amount of original charge and rate of interest thereon.

5

Date of last Payment

6

Balance of original charge outstanding at date of last payment.

7

SPECIFIC FINANCIAL CHARGES

PART 4

Nature of charge; and reference to order scheme, instrument, resolution, covenant, agreement or other document under or by virtue of which charge is created or enforceable.

1

Where charge registered on behalf of another local authority, name of that authority.

2

Place at which inspection may be made of any document (other than a public general statute) or certified copy thereof, mentioned in column 1.

3

Date of registration

4

SCCELLANEOUS

PART 5 AND ABOVE

PART 3 PLANNING CHARGES				Not under Section 28 (5) or 112(5) or 158(5) of the Act 1954/1962/1971 only		
(a) Notices registered under section 28(5) or section 112(5) or section 158(5) of the Town and Country Planning Act 1954/1962/1971	Enactment under which notice was registered.	Description of land affected	Date of registration	Amount of compensation or payment specified in notice	Particulars of any apportionment of charge contained in notice	Planning decision or order in respect of which payment or compensation giving rise to charge was made
1	2	3	4	5	6	

2) Other planning charges

Nature of change and reference to notice, order, instrument or other document and to enactment under or by virtue of which charge is created or enforceable.

Reference number

Nature of consent in brief

TOWN AND COUNTRY PLANNING ACT 1971

Outline Planning Permission No. 02/86/1500, granted to M. Ansell for OUTLINE CONSENT FOR INDUSTRIAL UNIT FOR THE SUPPLY AND REFURBISHMENT OF COMMERCIAL VEHICLES. Subject to Conditions.

17. 12. 86

Planning Permission No. 02/87/0651 granted to Mr M Ansell for APPROVAL OF RESERVED MATTERS. ERECTION OF INDUSTRIAL UNIT FOR THE SUPPLY AND REFURBISHMENT OF COMMERCIAL VEHICLES. Subject to Conditions.

Council Offices, Thornton

15.7.87

Place at which inspection may be made of any document or certified copy thereof, mentioned in column 1

2

Date of registration

3

DATE

SIGNATURE OF REGISTRAR

62 GENEVILL AVENUE
 BOHIMON L.L. BYLDE

PLOT 3 UNIT 1

Nature of charge and reference to enactment and (where expedient) order, resolution, scheme or other instrument under which it is proposed to be acquired.

PART 1

Where charge registered on behalf of another local authority, name of that authority

Date of registration

Balance of original charge outstanding at date of last payment.

DESCRIPTION (BY PLAN OR OTHERWISE) OF LAND AFFECTED BY CHARGE

PART 2

Nature of charge and reference to enactment and (where expedient) order, resolution, scheme or other instrument under which acquired.

Where charge registered on behalf of another local authority, name of that authority

Date of Charge

Date of registration of charge

Amount of charge or, where interest is payable, amount of original charge and rate of interest thereon.

Date of last Payment

Date of registration

SPECIFIC FINANCIAL CHARGES

PART 4

Nature of charge; and reference to order scheme, instrument, resolution, covenant, agreement or other document under or by virtue of which charge is created or enforceable.

Where charge registered on behalf of another local authority, name of that authority.

Where charge registered on behalf of another local authority, name of that authority.

Place at which inspection may be made of any document (other than a public general statute) or certified copy thereof, mentioned in column 1.

Date of registration

COLLATERAL

PART 5 AND ABOVE

PART 3 PLANNING CHARGES			Notice of the 1954/1962/1971 only		Notice for Section 28 (5) or 112(5) or 158(5)	
1	2	3	4	5	6	
Enactment under which notice was registered	Description of land affected	Date of registration	Amount of compensation or payment specified in notice.	Particulars of any apportionment of charge contained in notice	Planning decision or order in respect of which payment of compensation giving rise to Charge was made.	

(a) Notices registered under section 28(5) or section 112(5) or section 158(5) of the Town and Country Planning Act 1971

Nature of change and reference to notice, order, instrument or other document and to enactment under or by virtue of which charge is created or enforceable.

1 CONDITIONS imposed by the following Town Planning Consents:
Reference number Nature of consent in brief

TOWN AND COUNTRY PLANNING ACT 1971

Planning Permission dated 26/4/88 No.02/88/0263
granted to Mr G Oldroyd
For Use of Vacant Workshop/Warehouse Unit as Wholesale Bakery
Subject to Conditions

1 Place at which inspection may be made of any document or certified copy thereof, mentioned in column 1

Wyre Civic Centre
Poulton-le-Fylde

2 Date of registration

5th July 1988

3) Other planning charges

DATE

SIGNATURE OF REGISTRAR

BRACEWELL AVENUE
POULTON

PLOT 4

Nature of charge and reference to enactment and (where expedient) order, resolution, scheme or other instrument under which it is proposed to be acquired.

PART 1

GENERAL FINANCIAL CHARGES

DESCRIPTION (BY PLAN OR OTHERWISE) OF LAND AFFECTED BY CHARGE

1 Nature of charge and reference to enactment and (where expedient) order, resolution, scheme or other instrument under which it is proposed to be acquired.	2 Where charge registered on behalf of another local authority, name of that authority	3 Date of registration	4 Amount of charge or, where interest is payable, amount of original charge and rate of interest thereon	5 Date of last payment	6 Balance of original charge outstanding at date of last payment
PART 2 SPECIFIC FINANCIAL CHARGES					
PART 4 MISCELLANEOUS	Where charge registered on behalf of another local authority, name of that authority	1 Date of registration	2 Where charge registered on behalf of another local authority, name of that authority	3 Date of registration	4 Date of registration
PART 5 ID ABOVE					

PART 3

*** PLANNING CHARGES**

(a) Notices registered under section 28(5) or section 112(5) or section 158(5) of the Town and Country Planning Act 1954/1962/1971

1 Enactment under which notice was registered	2 Description of land affected	3 Date of registration	4 Amount of compensation or payment specified in notice	5 Particulars of any apportionment of charge contained in notice	6 Planning decision or order in respect of which payment of compensation giving rise to Charge was made
1					

Note: Under Section 28(5) or 112(5) or 158(5) of the Act 1954/1962/1971 ONLY

Nature of charge and reference to notice, order, instrument or other document and to enactment under or by virtue of which charge is created or enforceable

1

2

3

CONDITIONS imposed by the following Town Planning Consents:

Reference number

Nature of consent in brief

Conditional approval granted to Simmons and Hind dated 4.12.78 under the provisions of the Town and Country Planning Act 1971 for 5 workshop units.
Reference No. 02/78/2223

Place at which inspection may be made of any document or certified copy thereof, mentioned in column 1

2

3

Council Offices, Thornton.

30.1.79

DATE

SIGNATURE OF REGISTRAR

BRACWELL AVENUE
POULTON

PART 1
Nature of charge and reference to enactment and (where expedient) order, resolution, scheme or other instrument under which it is proposed to be acquired.

1

2
Where charge registered on behalf of another local authority, name of that authority

3
Date of registration

GENERAL FINANCIAL CHARGES

DESCRIPTION (BY PLAN OR OTHERWISE) OF LAND AFFECTED BY CHARGE						
PART 2	1	2	3	4	5	6
Nature of charge and reference to enactment and (where expedient) order, resolution, scheme or other instrument under which acquired.	Where charge registered on behalf of another local authority, name of that authority	Date of Charge	Date of registration of charge	Amount of charge or, where interest is payable, amount of original charge and rate of interest thereon	Date of last Payment	Balance of original charge outstanding at date of last payment
PART 4	1	2	3	4	5	6
Nature of charge; and reference to order scheme, instrument, resolution, covenant, agreement or other document under or by virtue of which charge is created or enforceable.	Where charge registered on behalf of another local authority, name of that authority	Where charge registered on behalf of another local authority, name of that authority	Place at which inspection may be made of any document (other than a public general statute) or certified copy thereof, mentioned in column 1	Date of registration		
MISCELL- ANEOUS						
PART 5 AND ABOVE						

PART 3

PLANNING CHARGES

(a) Notices registered under section 28(5) or section 112(5) or section 158(5) of the Town and Country Planning Act 1954/1962/1971

1 Enactment under which notice was registered	2 Description of land affected	3 Date of registration	4 Amount of compensation or payment specified in notice	5 Particulars of any appointment or charge contained in notice	6 Planning decision or order in respect of which payment or compensation giving rise to charge was made	1 Place at which inspection may be made of any document or certified copy thereof, mentioned in column 1	2 Date of registration	3
Other planning charges	Reference number	Nature of consent in brief	1	2	3	4	5	6
<p>Nature of change and reference to notice, order, instrument or other document and to enactment under or by virtue of which charge is created or enforceable</p> <p>CONDITIONS imposed by the following Town Planning Consents:</p> <p>Conditional approval granted to Commercial Developments Projects Ltd., dated 22. 5. 78. under the provisions of the Town and Country Planning Act 1971 for erection of five workshop units.</p> <p>(Application No. 02/78/0315)</p>			<p>Place at which inspection may be made of any document or certified copy thereof, mentioned in column 1</p> <p>Council Offices, Thornton.</p>			<p>16. 6. 78.</p>		

DATE

SIGNATURE OF REGISTRAR

BRACEWELL AVENUE
POULTON-LE-FYLDE.

DESCRIPTION (BY PLAN OR OTHERWISE) OF LAND AFFECTED BY CHARGE

PART 1		Where charge registered on behalf of another local authority, name of that authority		Date of registration	
Nature of charge and reference to enactment and (where expedient) order, resolution, scheme or other instrument under which it is proposed to be acquired.		1	2	3	4
PART 2		Where charge registered on behalf of another local authority, name of that authority		Date of registration	
Nature of charge and reference to enactment and (where expedient) order, resolution, scheme or other instrument under which acquired.		1	2	3	4
PART 3		Where charge registered on behalf of another local authority, name of that authority		Date of registration	
Nature of charge, and reference to order scheme, instrument, resolution, covenant, agreement or other document under or by virtue of which charge is created or enforceable.		1	2	3	4
PART 4		Where charge registered on behalf of another local authority, name of that authority		Date of registration	
Nature of charge, and reference to order scheme, instrument, resolution, covenant, agreement or other document under or by virtue of which charge is created or enforceable.		1	2	3	4
PART 5		Where charge registered on behalf of another local authority, name of that authority		Date of registration	
Nature of charge, and reference to order scheme, instrument, resolution, covenant, agreement or other document under or by virtue of which charge is created or enforceable.		1	2	3	4
GENERAL FINANCIAL CHARGES					
SPECIFIC FINANCIAL CHARGES					
CELLANEOUS					
JD ABOVE					

PART 3

ANNING
CHARGES
which are under
1, 112(5) or
1, 158(5) or
Town and
Planning
4/1982/
371

Notice under Section 28 (4) or 112(5) or 158(5)
of the Act 1954/1962/1971 only

Enactment under which notice was registered	Description of land affected	Date of registration	Amount of compensation or payment specified in notice	Particulars of any appointment of charge contained in notice	Planning decision or order in respect of which payment of compensation giving rise to Charge was made	Date of registration
1	2	3	4	5	6	3
Nature of charge and reference to notice, order, instrument or other document and to enactment under or by virtue of which charge is created or enforceable.	CONDITIONS imposed by the following Town Planning Consents: Reference number: Nature of consent in brief		Place at which inspection may be made of any document or certified copy thereof, mentioned in column 1			
<p><u>TOWN AND COUNTRY PLANNING ACT 1990</u></p> <p>Planning permission No. 02/96/0480 granted to Mr. A. Leen 9th August 1996 for change of use from light industry to vehicle maintenance and MOT Station. Subject to Conditions. (Unit 5, Block 5)</p>	<p><u>TOWN AND COUNTRY PLANNING ACT 1990</u></p>			<p>Wyre Civic Centre, Poulton.</p>		19.8.96
<p>Planning permission No. 02/98/0122 granted to Adrian Leen, Motor Engineer 3rd April 1998 for extension to form MOT Station. Subject to Conditions. (Unit 5, Block 5)</p>	<p><u>TOWN AND COUNTRY PLANNING ACT 1990</u></p>			<p>Wyre Civic Centre, Poulton.</p>		14.5.98

DATE

SIGNATURE OF REGISTRAR

BRACENWELL AVENUE
ROHLITON

Nature of charge and reference to enactment and (where expedient) order, resolution, scheme or other instrument under which it is proposed to be acquired.

PART 1

GENERAL FINANCIAL CHARGES

DESCRIPTION (BY PLAN OR OTHERWISE) OF LAND AFFECTED BY CHARGE

1 Nature of charge and reference to enactment and (where expedient) order, resolution, scheme or other instrument under which it is proposed to be acquired.	2 Where charge registered on behalf of another local authority, name of that authority	3 Date of registration	4 Date of charge	5 Date of registration	6 Date of last payment	7 Amount of charge or, where interest is payable, amount of original charge and rate of interest thereon.	8 Balance of original charge outstanding at date of last payment.
PART 2 Nature of charge and reference to enactment and (where expedient) order, resolution, scheme or other instrument under which acquired.							
PART 4 Nature of charge; and reference to order scheme, instrument, resolution, covenant, agreement or other document under or by virtue of which charge is created or enforceable.	Where charge registered on behalf of another local authority, name of that authority.	1	2	3	4	Place at which inspection may be made of any document (Other than a public general statute) or certified copy thereof, mentioned in column 1.	Date of registration
SCCELLANEOUS							
PART 5 AND ABOVE							

PART 3 PLANNING CHARGES		1	2	3	4	5	6
(a) Notices registered under section 112(5) or section 158(5) of the Town and Country Planning Act 1971		Enactment under which notice was registered.	Description of land affected	Date of registration	Amount of compensation or payment specified in notice.	Particulars of any apportionment of charge contained in notice	Planning decision or order in respect of which payment of compensation giving rise to Charge was made
1	2	3	4	5	6	7	8

Nature of charge and reference to notice, order, instrument or other document and to enactment under or by virtue of which charge is created or enforceable.

CONDITIONS imposed by the following Town Planning Consents:
Reference number Nature of consent in brief

Conditional approval granted to Best Installations dated 24. 1. 84. under the provisions of the Town and Country Planning Act 1971 for new doors and windows in gable and new floor at 1st floor level to provide office.
Application No. 02/83/1619.

TOWN AND COUNTRY PLANNING ACT 1990
Wyre Civic Centre, Poulton

Planning permission No. 02/96/0301 granted to Trilanco 20th June 1996 for change of use to offices, 2 rooflifts and external alterations.
Subject to Conditions.

Place at which inspection may be made of any document or certified copy thereof, mentioned in column 1

Date of registration

Wyre Civic Centre,
Poulton-le-Fylde,
[REDACTED]

31. 1. 84.

Wyre Civic Centre, Poulton

23.10.96

DATE

SIGNATURE OF REGISTRAR

**BRACEWELL AVENUE,
POULTON-LE-FYLDE.**

Nature of charge and reference to enactment and (where expedient) order, resolution, scheme or other instrument under which it is proposed to be acquired.

PART 1

Where charge registered on behalf of another local authority, name of that authority

1

Date of registration

2

Amount of charge or, where interest is payable, amount of original charge and rate of interest thereon.

5

Date of last payment

6

Balance of original charge outstanding at date of last payment.

4

Place at which inspection may be made of any document (other than a public general statute) or certified copy thereof, mentioned in column 1, 3 or 4

3

GENERAL FINANCIAL CHARGES

PART 2

Nature of charge and reference to enactment and (where expedient) order, resolution, scheme or other instrument under which acquired.

1

Where charge registered on behalf of another local authority, name of that authority

2

Date of Charge

3

Date of registration of charge

4

SPECIFIC FINANCIAL CHARGES

PART 4

Nature of charge, and reference to order scheme, instrument, resolution, covenant, agreement or other document under or by virtue of which charge is created or enforceable.

1

Where charge registered on behalf of another local authority, name of that authority.

2

Place at which inspection may be made of any document (other than a public general statute) or certified copy thereof, mentioned in column 1, 3 or 4

3

Date of registration

4

SCOLLANEDUS

PART 5
AND ABOVE

PART 3		(a) Notices registered under section 28(5) or section 112(5) of the Town and Country Planning Act 1971		Not under section 28(5) or 112(5) or 158(5) of the 1954, 1962, 1971 only		
PLANNING CHARGES	Enactment under which notice was registered.	Description of land affected	Date of registration	Amount of compensation or payment specified in notice.	Particulars of any apportionment of charge contained in notice	Planning decision or order in respect of which payment of compensation giving rise to charge was made
	1	2	3	4	5	6

b) Other planning charges		Nature of change and reference to notice, order, instrument or other document and to enactment under or by virtue of which charge is created or enforceable.		Place at which inspection may be made of any document or certified copy thereof, mentioned in column 1		Date of registration
Reference number	Nature of consent in brief	1	2	3		
TOWN AND COUNTRY PLANNING ACT 1971	Planning permission No. 02/86/1024 granted to Field Fresh Products Ltd. for erection of an 8.2 metre high flour silo. Subject to conditions.		Wyre Civic Centre, Poulton-le-Flyde, Cleveleys.	22.8.86		
TOWN AND COUNTRY PLANNING ACT 1971	Planning Permission No. 02/89/0657, dated 04.10.89, granted to Meal Maker Ltd. for EXTENSION TO WAREHOUSE AND EXTERNAL REFRIGERATION UNIT Subject to conditions		Wyre Civic Centre	06. 10. 89		

DATE

SIGNATURE OF REGISTRAR

5 Light Indus. Workshop Units (Chadwick Bros. (Layton) Ltd.)
 SEE LOCATION PLAN 671

Speed-flex

BRACWELL AVENUE
 POULTON

PART 1

GENERAL FINANCIAL CHARGES

DESCRIPTION (BY PLAN OR OTHERWISE) OF LAND AFFECTED BY CHARGE

Nature of charge and reference to enactment and (where expedient) order, resolution, scheme or other instrument under which it is proposed to be acquired.	Where charge registered on behalf of another local authority, name of that authority	Date of registration	Amount of charge or, where interest is payable, amount of original charge and rate of interest thereon	Date of last Payment	Balance of original charge outstanding at date of last payment
Nature of charge and reference to enactment and (where expedient) order, resolution, scheme or other instrument under which it is proposed to be acquired.	Where charge registered on behalf of another local authority, name of that authority	Date of registration	Amount of charge or, where interest is payable, amount of original charge and rate of interest thereon	Date of last Payment	Balance of original charge outstanding at date of last payment
Nature of charge and reference to enactment and (where expedient) order, resolution, scheme or other instrument under which it is proposed to be acquired.	Where charge registered on behalf of another local authority, name of that authority	Date of registration	Amount of charge or, where interest is payable, amount of original charge and rate of interest thereon	Date of last Payment	Balance of original charge outstanding at date of last payment
Nature of charge and reference to enactment and (where expedient) order, resolution, scheme or other instrument under which it is proposed to be acquired.	Where charge registered on behalf of another local authority, name of that authority	Date of registration	Amount of charge or, where interest is payable, amount of original charge and rate of interest thereon	Date of last Payment	Balance of original charge outstanding at date of last payment
Nature of charge and reference to enactment and (where expedient) order, resolution, scheme or other instrument under which it is proposed to be acquired.	Where charge registered on behalf of another local authority, name of that authority	Date of registration	Amount of charge or, where interest is payable, amount of original charge and rate of interest thereon	Date of last Payment	Balance of original charge outstanding at date of last payment
Nature of charge and reference to enactment and (where expedient) order, resolution, scheme or other instrument under which it is proposed to be acquired.	Where charge registered on behalf of another local authority, name of that authority	Date of registration	Amount of charge or, where interest is payable, amount of original charge and rate of interest thereon	Date of last Payment	Balance of original charge outstanding at date of last payment
PART 2 SPECIFIC FINANCIAL CHARGES					
PART 4					
MISCELLANEOUS					
PART 5 D ABOVE					

Local Land Charges Register

alamazoo
 THE REGISTER
 -689631-210x300

DATE

SIGNATURE OF REGISTRAR

PART 3 PLANNING CHARGES					
(a) Notices registered under section 28(5) or section 112(5) or section 158(5) of the Town and Country Planning Acts 1954/1962/1971					
1	2	3	4	5	6
Enactment under which notice was registered	Description of land affected	Date of registration	Amount of compensation or payment specified in notice	Particulars of any apportionment of charge contained in notice	Planning decision or order in respect of which payment of compensation giving rise to charge was made
				Not under Section 28 (5) or 112(5) or 158(5) of the Town and Country Planning Acts 1954/1962/1971 only	

1	2	3
Nature of change and reference to notice, order, instrument or other document and to enactment under or by virtue of which charge is created or enforceable	Place at which inspection may be made of any document or certified copy thereof, mentioned in column 1	Date of registration
Reference number: _____ Nature of consent in brief: _____ Conditional approval granted to Chadwick Bros. (Layton) Ltd., dated 6. 4. 78. under the provisions of the Town and Country Planning Act 1971 for erection of five light industrial workshop units. (Application No. 02/78/0087)	Wyre Civic Centre, Poulton-le-Flyde, Council Offices, Poulton-le-Flyde	24. 5. 78.

3) Other planning charges

DATE

SIGNATURE OF REGISTRAR

**BRANTLEY GARDENS,
POULTON-LE-FYLDE.**

Nature of charge and reference to enactment and scheme or other instrument under which it is proposed to be acquired.

Where charge registered on behalf of another local authority, name of that authority

Date of registration

3

PART 1

GENERAL FINANCIAL CHARGES

DESCRIPTION (BY PLAN OR OTHERWISE) OF LAND AFFECTED BY CHARGE

PART 2 Nature of charge and reference to enactment and (where expedient) order, resolution, scheme or other instrument under which acquired.	Where charge registered on behalf of another local authority, name of that authority	Date of registration	Date of last Payment	Amount of charge or, where interest is payable, amount of original charge and rate of interest thereon.	Date of registration of charge	Where charge registered on behalf of another local authority, name of that authority	Where charge registered on behalf of another local authority, name of that authority	Date of registration	Balance of original charge outstanding at date of last payment.
<p>PART 2 Nature of charge and reference to enactment and (where expedient) order, resolution, scheme or other instrument under which acquired.</p>									
<p>PART 4 Nature of charge, and reference to order scheme, instrument, resolution, covenant, agreement or other document under or by virtue of which charge is created or enforceable.</p>									
<p>ISCELLANEOUS</p>									
<p>PART 5 AND ABOVE</p>									

3 Entries Registered on Computer against 1-10
Check with Planning 02/19/1036 applies to each House NO. of searches received.

PART 3

PLANNING CHARGES

(a) Notices registered under section 28(5) or section 112(5) or section 158(5) of the Town and Country Planning Act 1954/1962/1971

1	2	3	4	5	6	2	3	
Enactment under which notice was registered	Description of land affected	Date of registration	Amount of compensation or payment specified in notice	Particulars of any apportionment of charge contained in notice	Planning decision or order in respect of which payment of compensation giving rise to Charge was made.	Date of registration		
Other planning charges	<p>Nature of charge and reference to notice, order, instrument or other document and to enactment under or by virtue of which charge is created or enforceable.</p> <p>CONDITIONS imposed by the following Town Planning Consents: Reference number: <u>TOWN AND COUNTRY PLANNING ACT 1971</u> Nature of consent in brief</p>	1	Place at which inspection may be made of any document or certified copy thereof, mentioned in column 1	2	Date of registration	3		
	<p>Agreement dated 1st February 1988 under Section 52 between The Council and John Maunders Group plc restricting development.</p> <p>Planning permission No. 02/87/1582 granted to Delaney Bros. (House Builders) Ltd. for construction and completion of private housing development. Subject to Conditions.</p>		Wyre Civic Centre, Poulton.		8.2.88		18.11.87	
	<p>Conditional approval granted to Mr. & Mrs. Turner dated 11th October 1979 under the provisions of the Town and Country Planning Act 1971 for proposed dwelling. Application No. 02/79/1036</p>		"	"	"	"	15.11.79	

DATE

SIGNATURE OF REGISTRAR

BRECK CLOSE
POULTON LE FYLDE

Nature of charge and reference to enactment and (where expedient) order, resolution, scheme or other instrument under which it is proposed to be acquired.

PART 1

Where charge registered on behalf of another local authority, name of that authority

1

Date of registration

2

Amount of charge or, where interest is payable, amount of original charge and rate of interest thereon.

5

Date of last payment

6

Balance of original charge outstanding at date of last payment.

4

DESCRIPTION (BY PLAN OR OTHERWISE) OF LAND AFFECTED BY CHARGE

PART 2

Nature of charge and reference to enactment and (where expedient) order, resolution, scheme or other instrument under which acquired.

1

Where charge registered on behalf of another local authority, name of that authority

2

Date of Charge

3

Date of registration of charge

4

Amount of charge or, where interest is payable, amount of original charge and rate of interest thereon.

5

Date of last Payment

6

Balance of original charge outstanding at date of last payment.

4

SPECIFIC FINANCIAL CHARGES

PART 4

Nature of charge; and reference to order scheme, instrument, resolution, covenant, agreement or other document under or by virtue of which charge is created or enforceable.

1

Where charge registered on behalf of another local authority, name of that authority.

2

Place at which inspection may be made of any document (other than a public general statute) or certified copy thereof, mentioned in column 1.

3

Date of registration

4

SCCELLANEOUS

PART 5

AND ABOVE

PART 3			Notice of the Town and Country Planning Act 1954/1962/1971 only		Notice of the Town and Country Planning Act 1954/1962/1971 only	
Enactment under which notice was registered	Description of land affected	Date of registration	Amount of compensation or payment specified in notice.	Particulars of any apportionment of charge contained in notice	Planning decision or order in respect of which payment of compensation giving rise to Charge was made.	Date of registration
1	2	3	4	5	6	7
* PLANNING CHARGES (a) Notices registered under section 28(5) or section 112(5) or section 158(5) or the Town and Country Planning Act 1954/1962/1971						

Nature of change and reference to notice, order, instrument or other document and to enactment under or by virtue of which charge is created or enforceable.

CONDITIONS imposed by the following Town Planning Consents:
 Reference number: _____ Nature of consent in brief: _____

TOWN AND COUNTRY PLANNING ACT 1990

Planning permission No 02/01/00607 dated 2nd August 2001 granted to Mr J Coates for erection of detached bungalow. Subject to Conditions.

Place at which inspection may be made of any document or certified copy thereof, mentioned in column 1

Le Centre, Poulton-le-Fyde,

18 AUG 2001

Date of registration

DATE

SIGNATURE OF REGISTRAR

TONY LE FYLDE
BRECK CLOSE

LAND ADJACENT TO (02/00/00467)

DESCRIPTION (BY PLAN OR OTHERWISE) OF LAND AFFECTED BY CHARGE

Nature of charge and reference to enactment and (where expedient) order, resolution, scheme or other instrument under which it is proposed to be acquired.

Where charge registered on behalf of another local authority, name of that authority

Amount of charge or, where interest is payable, amount of original charge and rate of interest thereon.

Date of registration of charge

Date of Charge

Where charge registered on behalf of another local authority, name of that authority

Date of registration of charge

Where charge registered on behalf of another local authority, name of that authority

Amount of charge or, where interest is payable, amount of original charge and rate of interest thereon.

Date of last Payment

Date of registration

PART 2

SPECIFIC FINANCIAL CHARGES

PART 4

SCCELLANEOUS

PART 5

AND ABOVE

Nature of charge and reference to enactment and (where expedient) order, resolution, scheme or other instrument under which it is acquired.

Where charge registered on behalf of another local authority, name of that authority

Date of Charge

Date of registration of charge

Amount of charge or, where interest is payable, amount of original charge and rate of interest thereon.

Date of last Payment

Date of registration

Balance of original charge outstanding at date of last payment.

Nature of charge; and reference to order scheme, instrument, resolution, covenant, agreement or other document under or by virtue of which charge is created or enforceable.

Where charge registered on behalf of another local authority, name of that authority

Date of Charge

Date of registration of charge

Amount of charge or, where interest is payable, amount of original charge and rate of interest thereon.

Date of last Payment

Date of registration

Balance of original charge outstanding at date of last payment.

Place at which inspection may be made of any document (other than a public general statute) or certified copy thereof, mentioned in column 1.

Local Land Charges Register

PART 3

Enactment under which notice was registered	Description of land affected	Date of registration	Amount of compensation or payment specified in notice.	Particulars of any appointment of charge contained in notice	Planning decision or order in respect of which payment of compensation giving rise to Charge was made.
(a) Notices registered under section 28(5) or section 112(5) or section 158(5) of the Town and Country Planning Acts 1954/1962/1971					

Nature of charge and reference to notice, order, instrument or other document and to enactment under or by virtue of which charge is created or enforceable.

1

CONDITIONS imposed by the following Town Planning Consents:
 Nature of consent in brief
 Reference number
TOWN AND COUNTRY PLANNING ACT 1990
PLANNING PERMIT NO 02/00/00467 dated 3rd April 2000, granted ON APPEAL, by The Planning Inspectorate of the Department of the Environment dated 26th April to Mr J Coates for the erection of a burglar alarm and garage.
 Subject to Conditions.
 (Land adjacent to 15 Breck Close, Poulton Le Fyde)

Places at which inspection may be made of any document or certified copy thereof, mentioned in column 1

2

WYDOR ROAD
Poulton-le-Fyde,

Date of registration

3

27 APR 2001

DATE

SIGNATURE OF REGISTRAR

BRECK ROAD
POULTON-LE-FYLDE.

STOURLAND SPORTS CLUB (CLUB HOUSE) T.P.O. ADJACENT (PLAN 747 REFERS)

DESCRIPTION (BY PLAN OR OTHERWISE) OF LAND AFFECTED BY CHARGE

PART 1
Nature of charge and reference to enactment or (where expedient) order, resolution, scheme or other instrument under which it is proposed to be acquired.

1
Where charge registered on behalf of another local authority, name of that authority

2
Date of registration

3
Date of registration

4
Amount of charge or, where interest is payable, amount of original charge and rate of interest thereon.

5
Date of last payment

6
Balance of original charge outstanding at date of last payment.

1
Where charge registered on behalf of another local authority, name of that authority

2
Date of Charge

3
Date of registration of charge

4
Date of registration

5
Amount of charge or, where interest is payable, amount of original charge and rate of interest thereon.

6
Date of last payment

7
Balance of original charge outstanding at date of last payment.

1
Nature of charge; and reference to order scheme, instrument, resolution, covenant, agreement or other document under or by virtue of which charge is created or enforceable.

1

2
Where charge registered on behalf of another local authority, name of that authority.

3

4
Place at which inspection may be made of any document (other than a public general statute) or certified copy thereof, mentioned in column 1.

5
Date of registration

GENERAL FINANCIAL CHARGES

PART 2

SPECIFIC FINANCIAL CHARGES

PART 4

CELLANEOUS

PART 5

AND ABOVE

Local Land Charges Register

LAMAZOO 19632-210x300 V

DATE

SIGNATURE OF REGISTRAR

5/19/1963

PART 3

PLANNING CHARGES

(a) Notices registered under section 28(5) or section 112(5) or section 158(5) or the Town and Country Planning Acts 1954/1962/1971

under Section 28 (5) or 112(5) or 158(5) of the 1954/1962/1971 Acts only

Enactment under which notice was registered 1	Description of land affected 2	Date of registration 3	Amount of compensation or payment specified in notice. 4	Particulars of any apportionment of charge contained in notice 5	Planning decision or order in respect of which payment of compensation giving rise to Charge was made. 6	Nature of change and reference to notice, order, instrument or other document and to enactment under or by virtue of which change is created or enforceable. 1	Place at which inspection may be made of any document or certified copy thereof, mentioned in column 1 2	Date of registration 3
(b) Other planning charges CONDITIONS imposed by the following Town Planning Consents: Reference number Nature of consent in brief								

DATE

SIGNATURE OF REGISTRAR

**BRECK ROAD
POULTON**

PARK HALL (AS PER PLAN NO. 268)

NOW ON COMPUTER
INC. ANOTHER TPO
& LISTED BLO PRESERVATION
NOTICE ON LITCHGATE

Spencer flex

Nature of charge and reference to enactment and (where expedient) order, resolution, scheme or other instrument under which it is proposed to be acquired.

PART 1

GENERAL FINANCIAL CHARGES

DESCRIPTION (BY PLAN OR OTHERWISE) OF LAND AFFECTED BY CHARGE

1 Nature of charge and reference to enactment and (where expedient) order, resolution, scheme or other instrument under which it is proposed to be acquired.	2 Where charge registered on behalf of another local authority, name of that authority	3 Date of registration	4 Amount of charge or, where interest is payable, amount of original charge and rate of interest thereon	5 Date of last Payment	6 Balance of original charge outstanding at date of last payment
PART 2					
SPECIFIC FINANCIAL CHARGES					
PART 4					
MISCELLANEOUS					
PART 5					

Local Land Charges Register

SIGNATURE OF REGISTRAR

DATE

PART 3 PLANNING CHARGES		1	2	3	4	5	6
(a) Notices registered under section 128(5) or section 158(5) of the Town and Country Planning Acts 1954/1962/1971		Enactment under which notice was registered	Description of land affected	Date of registration	Amount of compensation or payment specified in notice	Particulars of any apportionment of charge contained in notice	Planning decision or order in respect of which payment of compensation giving rise to charge was made
1	1						

Nature of charge and reference to notice, order, instrument or other document and to enactment under or by virtue of which charge is created or enforceable

CONDITIONS imposed by the following Town Planning Consents:

Reference number

Nature of consent in brief

POULTON-LE-FYLDE URBAN DISTRICT COUNCIL TREE PRESERVATION ORDER 1968

Tree Preservation Order made on the 10th June, 1968, under Section 29 of the Town and Country Planning Act, 1962, and Section 16 of the Civic Amenities Act, 1967, operative from the 11th June, 1968, and confirmed with modification on 10th December, 1968, by the Minister of Housing and Local Government.

This order is superseded by Land North East of 101 Brack Rd., P.C.F., T.P.O. 1999 New plan with Plan 268

Place at which inspection may be made of any document or certified copy thereof, mentioned in column 1

Town Hall, Poulton.

Date of registration

10.12.68.

DATE

SIGNATURE OF REGISTRAR

**BRECK ROAD
POULTON**

PART 1
Nature of charge and reference to enactment and (where expedient) order, resolution, scheme or other instrument under which it is proposed to be acquired.

1

2
Where charge registered on behalf of another local authority, name of that authority

3
Date of registration

DESCRIPTION (BY PLAN OR OTHERWISE) OF LAND AFFECTED BY CHARGE

PART 2 Nature of charge and reference to enactment and (where expedient) order, resolution, scheme or other instrument under which acquired.	1	2	3	4	5	6
1	2	3	4	5	6	7
1	2	3	4	5	6	7
<p>PART 4 Nature of charge; and reference to order scheme, instrument, resolution, covenant, agreement or other document under or by virtue of which charge is created or enforceable.</p>	<p>1</p>	<p>2</p>	<p>3</p>	<p>4</p>	<p>5</p>	<p>6</p>
<p>PART 5 MISCELLANEOUS</p>	<p>Note! Search carried out on Bridge House and these 2 planning Nos applied + others. Bridge House is on Comp. under 183 Breck Rd. These 2 planning Nos. apply also to adjoining land.</p>					

GENERAL FINANCIAL CHARGES

Local Land Charges Register

DATE

SIGNATURE OF REGISTRAR

PART 3

PLANNING CHARGES

(a) Notices registered under section 28(5) or section 112(5) or section 158(5) of the Town and Country Planning Act 1954/1962/1971

1 Enactment under which notice was registered	2 Description of land affected	3 Date of registration	4 Amount of compensation or payment specified in notice	5 Particulars of any apportionment of charge contained in notice	6 Planning decision or order in respect of which payment of compensation giving rise to charge was made
1	<p>Nature of charge and reference to notice, order, instrument or other document and to enactment under or by virtue of which charge is created or enforceable</p> <p>CONDITIONS imposed by the following Town Planning Consents:</p> <p>Reference number: _____ Nature of consent in brief: _____</p> <p>Conditional Approval granted (ON APPEAL) to L.W.Hall, Esq., dated 12th September, 1978, by the Secretary of State for the Environment under the Town and Country Planning Act 1971 Section 36 and Schedule 9 for detached dwelling on land adjoining Bridge House in accordance with application No. 02/77/1677 dated 13th September, 1977.</p> <p>Conditional approval granted to Mr. L.C.W. Hall dated 13.3.79 under the provisions of the Town and Country Planning Act 1971 for erection of detached bungalow. Application No. 02/78/2364</p>	1	Place at which inspection may be made of any document or certified copy thereof, mentioned in column 1	Date of registration	
	Town Hall, Poulton.		Council Offices, Thornton.	31. 1.79.	
				26.3.79	

DATE

SIGNATURE OF REGISTRAR

BRECK ROAD,
POULTON-LE-FYLDE.

PART 1
Nature of charge and reference to enactment and (where expedient) order, resolution, scheme or other instrument under which it is proposed to be acquired.

1 Where charge registered on behalf of another local authority, name of that authority

2 Date of registration

3 Date of registration

DESCRIPTION (BY PLAN OR OTHERWISE) OF LAND AFFECTED BY CHARGE

PART 2

Nature of charge and reference to enactment and (where expedient) order, resolution, scheme or other instrument under which acquired.

1

Where charge registered on behalf of another local authority, name of that authority

2

Date of Charge

3

Date of registration of charge

4

Amount of charge or, where interest is payable, amount of original charge and rate of interest thereon.

5

Date of last Payment

6

Balance of original charge outstanding at date of last payment.

SPECIFIC FINANCIAL CHARGES

PART 4

Nature of charge, and reference to order scheme, instrument, resolution, covenant, agreement or other document under or by virtue of which charge is created or enforceable.

1

Where charge registered on behalf of another local authority, name of that authority.

2

Place at which inspection may be made of any document (other than a public general statute) or certified copy thereof, mentioned in column 1.

3

Date of registration

4

ISCELLANEOUS

PART 5 AND ABOVE

Local Land Charges Register

DATE

SIGNATURE OF REGISTRAR

PART 3 PLANNING CHARGES			(a) Notices registered under section 29(5) or section 112(5) or section 158(5) of the Town and Country Planning Acts 1954/1962/1971	1	2	3	4	5	6
Enactment under which notice was registered	Description of land affected	Date of registration	Amount of compensation or payment specified in notice.	Particulars of any apportionment of charge contained in notice	Planning decision or order in respect of which payment of compensation giving rise to Charge was made.	Date of registration	Place at which inspection may be made of any document or certified copy thereof, mentioned in column 1	Notices of the Section 28 (5) or 112(5) or 158(5) of the Town and Country Planning Acts 1954/1962/1971 only	Date of registration

1) Other planning charges

Nature of charge and reference to notice, order, instrument or other document and to enactment under or by virtue of which charge is created or enforceable.

CONDITIONS imposed by the following Town Planning Consents:
Reference number Nature of consent in brief

TOWN AND COUNTRY PLANNING ACT 1990

Planning permission No. 02/91/0805 granted to Peter Clarke 24th September 1991 for environmental improvements by levelling, paving and landscaping.
Subject to Conditions.

Myre Civic Centre, Poulton.

27.9.91

DATE

SIGNATURE OF REGISTRAR

Possibly to be called
Breck mews

BRECK ROAD,
POULTON-LE-FYLDE.

Speedflex

Nature of charge and reference to enactment and (where expedient) order, resolution, scheme or other instrument under which it is proposed to be acquired.

PART 1

Where charge registered on behalf of another local authority, name of that authority

Date of registration

3

DESCRIPTION (BY PLAN OR OTHERWISE) OF LAND AFFECTED BY CHARGE

PART 2

Nature of charge and reference to enactment and (where expedient) order, resolution, scheme or other instrument under which acquired.

Where charge registered on behalf of another local authority, name of that authority

Date of Charge

3

Date of registration of charge

4

Amount of charge or, where interest is payable, amount of original charge and rate of interest thereon.

Date of last Payment

6

Balance of original charge outstanding at date of last payment.

SPECIFIC FINANCIAL CHARGES

PART 4

Nature of charge, and reference to order scheme, instrument, resolution, covenant, agreement or other document under or by virtue of which charge is created or enforceable.

Where charge registered on behalf of another local authority, name of that authority.

2

Place at which inspection may be made of any document (other than a public general statute) or certified copy thereof, mentioned in column 1.

Date of registration

4

SCCELLANEOUS

PART 5 AND ABOVE

PART 3 PLANNING CHARGES		(a) Notices registered under section 28(5) or section 112(5) or section 158(5) of the Town and Country Planning Act 1971			
1 Enactment under which notice was registered	2 Description of land affected	3 Date of registration	4 Amount of compensation or payment specified in notice.	5 Particulars of any apportionment of charge contained in notice	6 Planning decision or order in respect of which payment of compensation giving rise to Charge was made.

Nature of charge and reference to notice, order, instrument or other document and to enactment under or by virtue of which charge is created or enforceable.

CONDITIONS imposed by the following Town Planning Consents:
Reference number Nature of consent in brief

TOWN AND COUNTRY PLANNING ACT 1990

Planning permission No. 02/91/0804 granted to Peter Clarke 24th September 1991 for alterations to side elevation including the formation of 2 shop fronts, and single storey rear extension to provide new shop unit.
Subject to Conditions.

1 Place at which inspection may be made of any document or certified copy thereof, mentioned in column 1

Wyre Civic Centre, Poulton.

2 Date of registration

27.9.91

3

DATE

SIGNATURE OF REGISTRAR

BECK ROAD
POULTON

PART 1
Nature of charge and reference to enactment and (where expedient) order, resolution, scheme or other instrument under which it is proposed to be acquired.

1

2

3

GENERAL FINANCIAL CHARGES

DESCRIPTION (BY PLAN OR OTHERWISE) OF LAND AFFECTED BY CHARGE					
2	1	2	3	4	5
Nature of charge and reference to enactment and (where expedient) order, resolution, scheme or other instrument under which it is proposed to be acquired.	Where charge registered on behalf of another local authority, name of that authority	Date of registration of charge	Date of charge	Amount of charge or, where interest is payable, amount of original charge and rate of interest thereon	Date of last Payment
1	2	3	4	5	6
Nature of charge; and reference to order scheme, instrument, resolution, covenant, agreement or other document under or by virtue of which charge is created or enforceable.	Where charge registered on behalf of another local authority, name of that authority	1	2	3	4
1	2	3	4	5	6
Balance of original charge outstanding at date of last payment	Place at which inspection may be made of any document (other than a public general statute) or certified copy thereof, mentioned in column 3	1	2	3	4
1	2	3	4	5	6
Date of registration	1	2	3	4	5
PART 2					
SPECIFIC FINANCIAL CHARGES					
PART 4					
MISCELLANEOUS					
PART 5					
VOID ABOVE					

DATE

SIGNATURE OF REGISTRAR

PART 3

PLANNING CHARGES

(a) Notices registered under section 28(5) or section 112(5) of the Planning Act 1971 and section 158(5) of the Planning Act 1984/1982/1971

1 Enactment under which notice was registered	2 Description of land affected	3 Date of registration	4 Amount of compensation or payment specified in notice	5 Particulars of any apportionment of charge contained in notice	6 Planning decision or order in respect of which payment of compensation giving rise to charge was made
1				<p>Notified under Section 28 (5) of 112(5) or 158(5) of the Planning Act 1954/1952/1971 6811</p>	

Nature of change and reference to notice, order, instrument or other document and to enactment under or by virtue of which charge is created or enforceable

CONDITIONS imposed by the following Town Planning Consents:
Reference number Nature of consent in brief

1
Conditional approval granted to A.C.Wilkinson dated 30.9.82. under the provisions of the Town and Country Planning Act 1971 for sub-division of existing flat units to provide 3 additional flats.
Application No. 02/82/1021.

Place at which inspection may be made of any document or certified copy thereof, mentioned in column 1

Wyre Civic Centre,
Poulton-le-Fyde,
Council Offices, Thornton.

Date of registration

3.11.82.

Other planning charges

DATE

SIGNATURE OF REGISTRAR

BRECK ROAD
POULTON-LE-FYLDE

Nature of charge and reference to enactment and (where expedient) order, resolution, scheme or other instrument under which it is proposed to be acquired.

PART 1

GENERAL FINANCIAL CHARGES

DESCRIPTION (BY PLAN OR OTHERWISE) OF LAND AFFECTED BY CHARGE

1 Nature of charge and reference to enactment and (where expedient) order, resolution, scheme or other instrument under which it is proposed to be acquired.	2 Where charge registered on behalf of another local authority, name of that authority	3 Date of Charge	4 Date of registration of charge	5 Amount of charge or, where interest is payable, amount of original charge and rate of interest thereon.	6 Date of last Payment	3 Date of registration
PART 2 Nature of charge and reference to enactment and (where expedient) order, resolution, scheme or other instrument under which acquired.						
PART 4 Nature of charge; and reference to order scheme, instrument, resolution, covenant, agreement or other document under or by virtue of which charge is created or enforceable.	Where charge registered on behalf of another local authority, name of that authority.	1	2	Place at which inspection may be made of any document (other than a public general statute) or certified copy thereof, mentioned in column 1.	3	Date of registration
SCCELLANEOUS						
PART 5 AND ABOVE						

Entries put on no. 69

PART 3 PLANNING CHARGES		(a) Notices registered under section 28(5) or section 112(5) or section 158(5) of the Town and Country Planning Acts 1954/1962/1971			
1	2	3	4	5	6
Enactment under which notice was registered	Description of land affected	Date of registration	Amount of compensation or payment specified in notice.	Particulars of any apportionment of charge contained in notice	Planning decision or order in respect of which payment of compensation giving rise to Charge was made.

Nature of charge and reference to notice, order, instrument or other document and to enactment under or by virtue of which charge is created or enforceable.

1

Place at which inspection may be made of any document or certified copy thereof, mentioned in column 1

2

Date of registration

3

TOWN AND COUNTRY PLANNING ACT 1971

Planning Permission No. 02/87/0829 granted to J S Holehouse for CHANGE OF USE OF LAND TO DOMESTIC GARDEN AND ERECTION OF A DOUBLE GARAGE

Subject to Conditions.

TOWN AND COUNTRY PLANNING ACTS 1971-1974

BOROUGH OF WYRE (69 Breck Road, Poulton-le-Fylde) TREE PRESERVATION ORDER 1987

Order, dated 17th September 1987, made in pursuance of Section 60 (and 61) of the Town and Country Planning Act 1971 (as amended by Section 10(1) of the Town and Country Amenities Act 1974) and subject to the provisions of the Forestry Act 1967. One individual Horse Chestnut situate 4½ ft. from the boundary wall adjacent to the pavement and 12½ ft. south-west of the original south-west boundary wall of the property.

BOROUGH OF WYRE (69 Breck Road, Poulton-le-Fylde) TREE PRESERVATION ORDER 1988

Order, dated 31st March 1988 re-made under Section 61 of the Town and Country Planning Act 1971. Individual tree shown marked T1 on plan no. 468, details as above.

Council Offices, Thornton

15.7.87

Town Hall
Poulton le Fylde

21st Sept. 1987

Wyre Civic Centre, Poulton.

28.7.88

DATE

SIGNATURE OF REGISTRAR

BRECK ROAD,
POULTON-LE-FYLDE.

Nature of charge and reference to enactment and (where expedient) order, resolution, scheme or other instrument under which it is proposed to be acquired.

PART 1

Where charge registered on behalf of another local authority, name of that authority

Date of registration

3

Nature of charge and reference to enactment and (where expedient) order, resolution, scheme or other instrument under which acquired.

PART 2

Where charge registered on behalf of another local authority, name of that authority

Date of Charge

3

Date of registration of charge

4

Amount of charge or, where interest is payable, amount of original charge and rate of interest thereon.

5

Date of last Payment

6

Balance of original charge outstanding at date of last payment.

SPECIFIC FINANCIAL CHARGES

Nature of charge; and reference to order scheme, instrument, resolution, covenant, agreement or other document under or by virtue of which charge is created or enforceable.

PART 4

Where charge registered on behalf of another local authority, name of that authority.

2

Place at which inspection may be made of any document (other than a public general statute) or certified copy thereof, mentioned in column 1.

3

Date of registration

4

Search done May 95 as per plan attached to T.P.O No.1 of 1968. Plan 268 also expected site T.P.O entry under ~~Breck~~ Moorland Road (moorland entry)

SCC

PART 5 AND ABOVE

Local Land Charges Register

Speed-flex

DATE

SIGNATURE OF REGISTRAR

PART 3 PLANNING CHARGES		Notified under Section 28 (5) or 12(5) or 158(5) of the Act 1954/1982/1971 only	
1 Enactment under which notice was registered	2 Description of land affected	3 Date of registration	4 Amount of compensation or payment specified in notice.
		5 Particulars of any apportionment of charge contained in notice	6 Planning decision or order in respect of which payment of compensation giving rise to Charge was made.

(5) Notices registered under section 28(5) or section 112(5) or section 158(5) of the Town and Country Planning Acts 1971

Nature of charge and reference to notice, order, instrument or other document and to enactment under or by virtue of which charge is created or enforceable.

CONDITIONS imposed by the following Town Planning Consents:
Reference number Nature of consent in brief

TOWN AND COUNTRY PLANNING ACT 1990 11.10.93

Planning permission No. 02/93/1040 granted to Breck Sports Club Ltd. 27th September 1993 for renewal of outline permission 02/90/0832 for residential development.
Subject to Conditions.

Myre Civic Centre, Poulton.

TOWN AND COUNTRY PLANNING ACT 1990 11.10.96

Planning permission No. 02/96/0613 granted to Embra Investments Limited 24th September 1996 for renewal of outline permission 02/93/1040 for residential development.
Land at 72 Breck Road, Poulton.
Subject to Conditions.

Myre Civic Centre, Poulton

Place at which inspection may be made of any document or certified copy thereof, mentioned in column 1

Date of registration

DATE

SIGNATURE OF REGISTRAR

BRECK ROAD
POULTON

Nature of charge and reference to enactment and (where expedient) order, resolution, scheme or other instrument under which it is proposed to be acquired.

PART 1

Where charge registered on behalf of another local authority, name of that authority

1

2

Date of registration

3

DESCRIPTION (BY PLAN OR OTHERWISE) OF LAND AFFECTED BY CHARGE

PART 2

Nature of charge and reference to enactment and (where expedient) order, resolution, scheme or other instrument under which acquired.

1

Where charge registered on behalf of another local authority, name of that authority

2

Date of Charge

3

Date of registration of charge

4

Amount of charge or, where interest is payable, amount of original charge and rate of interest thereon.

5

Date of last Payment

6

Balance of original charge outstanding at date of last payment.

1

PART 4

Nature of charge, and reference to order scheme, instrument, resolution, covenant, agreement or other document under or by virtue of which charge is created or enforceable.

1

Where charge registered on behalf of another local authority, name of that authority

2

Place at which inspection may be made of any document (other than a public general statute) or certified copy thereof, mentioned in column 1.

3

Date of registration

4

SCOLLANEDUS

PART 5 AND ABOVE

PART 3		(a) Notices registered under section 28(5) or section 112(5) or section 158(5) of the Town and Country Planning Act 1971		Not under section 28(5) or 112(5) or 158(5) of the Act 1971 only	
1	2	3	4	5	6
Enactment under which notice was registered.	Description of land affected	Date of registration	Amount of compensation or payment specified in notice.	Particulars of any appointment of charge contained in notice	Planning decision or order in respect of which payment of compensation giving rise to Charge was made
PLANNING CHARGES					

Nature of charge and reference to notice, order, instrument or other document and to enactment under or by virtue of which charge is created or enforceable.

CONDITIONS imposed by the following Town Planning Consents:
Reference number

TOWN AND COUNTRY PLANNING ACT 1971

Conditional approval granted to Breck Sports Club Ltd., dated 17.3.80. under the provisions of the Town and Country Planning Act 1971 for construction of two squash courts and car park.
Application No. 02/79/1399.

Conditional approval granted to Breck Sports Club Ltd., dated 27.6.84. under the provisions of the Town and Country Planning Act 1971 for change of use of first floor social room to office to kitchen.
Application No. 02/84/0481.

TOWN AND COUNTRY PLANNING ACT 1971

TOWN AND COUNTRY PLANNING (CONTROL OF ADVERTISEMENTS) REGULATIONS

Consent to Display Advertisements No. 02/89/0708, dated 14.08.89, granted to Mr. Scholes and Mr. Broadhurst.
ILLUMINATED DOUBLE SIDED POST SIGN
Subject to conditions.

Consent to Display Advertisements No. 02/89/1136, dated 10.10.89
Granted to Breck Squash Club, for NON-ILLUMINATED "A" BOARD
Subject to conditions

TOWN AND COUNTRY PLANNING ACT 1971

Planning permission No. 02/90/0832, dated 24.05.90, granted to Breck Sports Club Ltd. for OUTLINE APPLICATION FOR RESIDENTIAL DEVELOPMENT.
Subject to Conditions

Place at which inspection may be made of any document or certified copy thereof, mentioned in column 1

Wine Street
Poulton-le-Ferry
Council Offices, Thornton.



Date of registration

14. 9.83.
7. 8.84.
23. 8. 89
18. 10. 89
6. 11. 90.

DATE

SIGNATURE OF REGISTRAR

NO 87 - KEYHOUSES GARAGE · EQUITY NOW TO · all Victoria Motors.

KEYHOUSES LTD, BRECK ROAD
POULTON-LE-FYLDE

DESCRIPTION (BY PLAN OR OTHERWISE) OF LAND AFFECTED BY CHARGE

Nature of charge and reference to enactment and (where expedient) order, resolution, scheme or other instrument under which it is proposed to be acquired.

PART 1

Where charge registered on behalf of another local authority, name of that authority

1

Where charge registered on behalf of another local authority, name of that authority

2

Date of registration

3

PART 2

Nature of charge and reference to enactment and (where expedient) order, resolution, scheme or other instrument under which acquired.

1

Where charge registered on behalf of another local authority, name of that authority

2

Date of Charge

3

Date of registration of charge

4

Amount of charge or, where interest is payable, amount of original charge and rate of interest thereon.

5

Date of last Payment

6

Balance of original charge outstanding at date of last payment.

7

SPECIFIC FINANCIAL CHARGES

Assets on Computer under Victoria Motors, 87 Breck Road Poulton

PART 4

Nature of charge; and reference to order scheme, instrument, resolution, covenant, agreement or other document under or by virtue of which charge is created or enforceable.

1

Where charge registered on behalf of another local authority, name of that authority.

2

Place at which inspection may be made of any document (other than a public general statute) or certified copy thereof, mentioned in column 1.

3

Date of registration

4

SCOLLANEUS

PART 5 AND ABOVE

PART 3

PLANNING CHARGES

(a) Notices registered under section 28(5) or section 158(5) of the Town and Country Planning Acts 1954/1962/1971

Enactment under which notice was registered	Description of land affected	Date of registration	Amount of compensation or payment specified in notice.	Particulars of any apportionment of charge contained in notice	Planning decision or order in respect of which payment of compensation giving rise to Charge was made.
1	2	3	4	5	6

Nature of charge and reference to notice, order, instrument or other document and to enactment under or by virtue of which charge is created or enforceable.

CONDITIONS imposed by the following Town Planning Consents:
Reference number Nature of consent in brief

TOWN AND COUNTRY PLANNING ACT 1971
TOWN AND COUNTRY PLANNING (CONTROL OF ADVERTISEMENTS) REGULATIONS

Consent to Display Advertisements dated 23/03/88 No.02/88/0131 granted to Heyhouses Ltd for Illumination of Pole Sign
Subject to Conditions

Place at which inspection may be made of any document or certified copy thereof, mentioned in column 1

Wyre Civic Centre
Poulton-le-Fylde

Date of registration

5th July 1988

Other planning charges

DATE

SIGNATURE OF REGISTRAR

**BRACK ROAD,
POULTON-LE-FYLDE.**

Nature of charge and reference to enactment and (where expedient) order, resolution, scheme or other instrument under which it is proposed to be acquired.

PART 1

Where charge registered on behalf of another local authority, name of that authority

Date of registration

3

DESCRIPTION (BY PLAN OR OTHERWISE) OF LAND AFFECTED BY CHARGE

1 Nature of charge and reference to enactment and (where expedient) order, resolution, scheme or other instrument under which it is proposed to be acquired.	2 Where charge registered on behalf of another local authority, name of that authority	3 Date of registration	4 Amount of charge or, where interest is payable, amount of original charge and rate of interest thereon.	5 Date of last Payment	6 Balance of original charge outstanding at date of last payment.
PART 2 Nature of charge and reference to enactment and (where expedient) order, resolution, scheme or other instrument under which acquired.					
PART 4 Nature of charge; and reference to order scheme, instrument, resolution, covenant, agreement or other document under or by virtue of which charge is created or enforceable.	Where charge registered on behalf of another local authority, name of that authority.	1	2	3	4
PART 5 AND ABOVE					

GENERAL FINANCIAL CHARGES

SPECIFIC FINANCIAL CHARGES

CELLANEUS

Speed-flex

Local Land Charges Register

amazon

89632-210x300

DATE

SIGNATURE OF REGISTRAR

PART 3 PLANNING CHARGES				Not under Section 28 (5) or 112(5) or 158(5) of the 1954/1962/1971 only	Planning decision or order in respect of which payment of compensation giving rise to Charge was made.
1	2	3	4	5	6
Enactment under which notice was registered	Description of land affected	Date of registration	Amount of compensation or payment specified in notice.	Particulars of any apportionment of charge contained in notice	

(a) Notices required under section 28(5) or section 112(5) or section 158(5) of the Town and Country Planning Acts 1971

Nature of charge and reference to notice, order, instrument or other document and to enactment under or by virtue of which charge is created or enforceable.

CONDITIONS imposed by the following Town Planning Consents:
Reference number Nature of consent in brief

Place at which inspection may be made of any document or certified copy thereof, mentioned in column 1

Date of registration

<p>TOWN AND COUNTRY PLANNING ACT 1971 Planning permission No. 02/87/417 granted to Victoria Motors for erection of illuminated and non-illuminated signs. Subject to conditions.</p> <p>Planning Permission No. 02/88/2034, dated 07.04.89, granted to A.Brindle Ltd,. for CHANGE OF USE OF VEHICLE WORKSHOP TO CAR SHOWROOM AND ALTERATIONS TO FRONTAGE. Subject to Conditions.</p> <p><u>TOWN AND COUNTRY PLANNING ACT 1971</u></p> <p>Planning Permission No. 02/90/0154, dated 29.01.90 granted to Seat "Victoria Motors" for ILLUMINATED FASCIA SIGNS AND 1 NO. ILLUMINATED POLE SIGN. Subject to Conditions.</p>	<p><u>Council Offices, Thornton.</u></p> <p>Wyre Civic Centre Poulton-le-Fylde</p> <p>Wyre Civic Centre Poulton-le-Fylde.</p>	<p><u>2.12.87</u></p> <p>17. 4. 89</p> <p>12.03.90</p>
---	---	--

DATE

SIGNATURE OF REGISTRAR

BRECK ROAD
POULTON

THE SIDINGS put on comp against the road 87 Breck Rd Poulton

Speed file

PART 1
Nature of charge and reference to enactment and (where expedient) order, resolution, scheme or other instrument under which it is proposed to be acquired.

PART 2
GENERAL FINANCIAL CHARGES

DESCRIPTION (BY PLAN OR OTHERWISE) OF LAND AFFECTED BY CHARGE							
1	2	3	4	5	6	4	
Nature of charge and reference to enactment and (where expedient) order, resolution, scheme or other instrument under which it is proposed to be acquired.	Where charge registered on behalf of another local authority, name of that authority	Date of Charge	Date of registration of charge	Amount of charge or, where interest is payable, amount of original charge and rate of interest thereon	Date of last Payment	Balance of original charge outstanding at date of last payment	
Nature of charge; and reference to order scheme, instrument, resolution, covenant, agreement or other document under or by virtue of which charge is created or enforceable.	Where charge registered on behalf of another local authority, name of that authority	1	2	3	4	5	6
Place at which inspection may be made of any document (other than a public general statute) or certified copy thereof, mentioned in column 1	Where charge registered on behalf of another local authority, name of that authority	1	2	3	4	5	6
PART 4 MISCELLANEOUS							
PART 5 AND ABOVE							

Local Land Charges Register

SIGNATURE OF REGISTRAR

DATE

PART 3

(a) Notices registered under section 28(5) or section 112(5) or section 158(5) of the Town and Country Planning Acts 1954/1962/1971

PLANNING CHARGES

1 Enactment under which notice was registered	2 Description of land affected	3 Date of registration	4 Amount of compensation or payment specified in notice	5 Particulars of any apportionment of charge contained in notice	6 Planning decision or order in respect of which payment of compensation giving rise to Charge was made

Not under Section 28 (5) or 112(5) or 158(5) of the Acts 1954/1962/1971 only

Nature of charge and reference to notice, order, instrument or other document and to enactment under or by virtue of which charge is created or enforceable

CONDITIONS imposed by the following Town Planning Consents:
Reference number Nature of consent in brief

Conditional approval granted to Parkers(Moreambe) Ltd., dated 1.11.79 under the provisions of the Town and Country Planning Act 1971 for Light Industrial/Warehouse development Application No. 02/79/0548

Conditional approval granted to Bitnell Bros. Ltd., dated 2.2.83. under the provisions of the Town and Country Planning Act 1971 for renewal of outline permission for light industrial/Warehouse/showroom.
Application No. 02/82/1464.

1 Place at which inspection may be made of any document or certified copy thereof, mentioned in column 1

Council Offices, Thornton.

2 Date of registration

11.12.79

21.2.83.

DATE

SIGNATURE OF REGISTRAR

BRECK ROAD,
POULTON-LE-FYLDE.

Nature of charge and reference to enactment and (where expedient) order, resolution, scheme or other instrument under which it is proposed to be acquired.

PART 1

Where charge registered on behalf of another local authority, name of that authority

Date of registration

3

DESCRIPTION (BY PLAN OR OTHERWISE) OF LAND AFFECTED BY CHARGE						
1	2	3	4	5	6	4
Nature of charge and reference to enactment and (where expedient) order, resolution, scheme or other instrument under which acquired.	Where charge registered on behalf of another local authority, name of that authority	Date of Charge	Date of registration of charge	Amount of charge or, where interest is payable, amount of original charge and rate of interest thereon.	Date of last Payment	Balance of original charge outstanding at date of last payment.
<p>PART 2</p> <p>SPECIFIC FINANCIAL CHARGES</p>						
<p>PART 4</p> <p>CELLANEIOUS</p>						
<p>PART 5</p> <p>AND ABOVE</p>						

DATE

SIGNATURE OF REGISTRAR

PART 3

PLANNING CHARGES

(a) Notices registered under section 28(5) or section 112(5) or section 158(5) of the Town and Country Planning Acts 1954/1962/1971

Not under Section 28 (5) or 112(5) or 158(5) of the Acts 1954/1962/1971 only

1	2	3	4	5	6
Enactment under which notice was registered	Description of land affected	Date of registration	Amount of compensation or payment specified in notice.	Particulars of any apportionment of charges contained in notice	Planning decision or order in respect of which payment of compensation giving rise to Charge was made.

Nature of charge and reference to notice, order, instrument or other document and to enactment under or by virtue of which charge is created or enforceable.

Place at which inspection may be made of any document or certified copy thereof, mentioned in column 1

Date of registration

CONDITIONS imposed by the following Town Planning Consents:
Reference number Nature of consent in brief

TOWN AND COUNTRY PLANNING ACT 1990

Wyre Civic Centre, Poulton.

18.5.93

Planning permission No. 02/93/0147 granted to Embra Investments Ltd. 20th April 1993 for demolition of cottage and erection of 2 no. detached houses and garages.
Subject to Conditions.

Other planning charges

DATE

SIGNATURE OF REGISTRAR

BRECK ROAD
POULTON-LE-FYLDE

Notice of the... s. 1954/1962/1971 only

Particulars of any apportionment of charge contained in notice

Amount of compensation or payment specified in notice

Date of registration

Description of land affected

Enactment under which notice was registered

Planning decision or order in respect of which payment of compensation giving rise to charge was made

Date of registration

Place at which inspection may be made of any document or certified copy thereof, mentioned in column 1

Nature of charge and reference to notice, order, instrument or other document and to enactment under or by virtue of which charge is created or enforceable

Other planning charges

CONDITIONS imposed by the following Town Planning Consents:

Nature of consent in brief

TOWN AND COUNTRY PLANNING ACTS 1971-1974

BOROUGH OF WIRE (LAND ADJACENT TO 116 BRECK ROAD, POULTON-LE-FYLDE) TREE PRESERVATION ORDER 1984

ORDER, dated 14th November 1984, pursuant to section 61 of the Town and Country Planning Act 1971 (as amended by section 10(1) of the Town and Country Amenities Act 1974 and subject to the provisions of the Forestry Act 1967. Individual trees marked T1 and T2 on Plan No. 397 Confirmed without modification on 25th February 1985

Town Hall
Poulton-le-Fylde

30th Nov. 1984

PART 3

PLANNING CHARGES

(a) Notices registered under section 28(5) or section 112(5) or Section 158(5) of the Town and Country Planning Act 1954/1962/1971

DATE

SIGNATURE OF REGISTRAR

GENERAL FINANCIAL CHARGES

PART 1

Nature of charge and reference to enactment and scheme or other instrument under which it is proposed to be acquired.

1 Where charge registered on behalf of another local authority, name of that authority

2 Date of registration

3

PART 2

Nature of charge and reference to enactment and (where expedient) order, resolution, scheme or other instrument under which acquired.

1 Where charge registered on behalf of another local authority, name of that authority

2 Date of Charge

3 Date of registration of charge

4 Amount of charge or, where interest is payable, amount of original charge and rate of interest thereon

5 Date of last Payment

6 Balance of original charge outstanding at date of last payment

SPECIFIC FINANCIAL CHARGES

PART 4

Nature of charge, and reference to order scheme, instrument, resolution, covenant, agreement or other document under or by virtue of which charge is created or enforceable.

1 Where charge registered on behalf of another local authority, name of that authority

2 Place at which inspection may be made of any document (other than a public general statute) or certified copy thereof, mentioned in column 1

3 Date of registration

4

MISCELLANEOUS

PART 5 AND ABOVE

DESCRIPTION (BY PLAN OR OTHERWISE) OF LAND AFFECTED BY CHARGE

DATE

SIGNATURE OF REGISTRAR

BRECK ROAD,
POULTON-LE-FYLDE.

peed-flex

DESCRIPTION (BY PLAN OR OTHERWISE) OF LAND AFFECTED BY CHARGE

PART 1	Nature of charge and reference to enactment and (where expedient) order, resolution, scheme or other instrument under which it is proposed to be acquired.	Where charge registered on behalf of another local authority, name of that authority	Date of registration	Date of registration	Amount of charge or, where interest is payable, amount of original charge and rate of interest thereon.	Date of last Payment	Balance of original charge outstanding at date of last payment.
PART 2	Nature of charge and reference to enactment and (where expedient) order, resolution, scheme or other instrument under which it is acquired.	Where charge registered on behalf of another local authority, name of that authority	Date of Charge	Date of registration of charge	Date of registration	Place at which inspection may be made of any document (other than a public general statute) or certified copy thereof, mentioned in column 1.	Date of registration
PART 4	Nature of charge; and reference to order scheme, instrument, resolution, covenant, agreement or other document under or by virtue of which charge is created or enforceable.	Where charge registered on behalf of another local authority, name of that authority.	1	2	3	4	5
ISCELLANEOUS							
PART 5 AND ABOVE							

Looks like 116 has been demolished
or 2 new properties inserted
ie 116 & 118.

Search done on Plot 1,
116 Breck Rd. and
ca/92/0821 and ca/93/0147
referred

GENERAL FINANCIAL CHARGES

Local Land Charges Register

SIGNATURE OF REGISTRAR

DATE

PART 3 PLANNING CHARGES			Notice of the Y Section 28 (5) or 112(5) or 158(5) 1954/1962/1971 only		
Enactment under which notice was registered	Description of land affected	Date of registration	Amount of compensation or payment specified in notice.	Particulars of any apportionment of charge contained in notice	Planning decision or order in respect of which payment of compensation giving rise to Charge was made.
1	2	3	4	5	6

(a) Notices registered under section 28(5) or section 112(5) or section 158(5) of the Town and Country Planning Act 1954/1962/1971

Nature of charge and reference to notice, order, instrument or other document and to enactment under or by virtue of which charge is created or enforceable.

CONDITIONS imposed by the following Town Planning Consents:
Reference number Nature of consent in brief

TOWN AND COUNTRY PLANNING ACT 1990
Planning permission No. 02/92/0821 granted to Mr. D. Jowle 7th October 1992 for erection of 1 no. detached bungalow and double garage.
Subject to Conditions.

Place at which inspection may be made of any document or certified copy thereof, mentioned in column 1

Wyre Civic Centre, Poulton.

Date of registration

30.10.92

Other planning charges

DATE

SIGNATURE OF REGISTRAR

ADJOINING SKIPPOOL BRVOLA

BRACK ROAD (OPP)
POULTON

Nature of charge and reference to enactment and (where expedient) order, resolution, scheme or other instrument under which it is proposed to be acquired.

PART 1

GENERAL FINANCIAL CHARGES

DESCRIPTION (BY PLAN OR OTHERWISE) OF LAND AFFECTED BY CHARGE

PART 2	1	2	3	4	5	6	4
PART 4	1	2	3	4	5	6	4
PART 5	ND ABOVE						
<p>Nature of charge and reference to enactment and (where expedient) order, resolution, scheme or other instrument under which it is proposed to be acquired.</p>	<p>Where charge registered on behalf of another local authority, name of that authority</p>	<p>Date of registration of charge</p>	<p>Date of last payment</p>	<p>Amount of charge or, where interest is payable, amount of original charge and rate of interest thereon</p>	<p>Balance of original charge outstanding at date of last payment</p>	<p>Date of registration</p>	<p>Date of registration</p>
<p>Nature of charge; and reference to order, instrument, resolution, covenant, agreement or other document under or by virtue of which charge is created or enforceable.</p>	<p>Where charge registered on behalf of another local authority, name of that authority</p>	<p>Date of registration of charge</p>	<p>Date of last payment</p>	<p>Amount of charge or, where interest is payable, amount of original charge and rate of interest thereon</p>	<p>Balance of original charge outstanding at date of last payment</p>	<p>Date of registration</p>	<p>Date of registration</p>
<p>Nature of charge and reference to enactment and (where expedient) order, resolution, scheme or other instrument under which it is proposed to be acquired.</p>	<p>Where charge registered on behalf of another local authority, name of that authority</p>	<p>Date of registration of charge</p>	<p>Date of last payment</p>	<p>Amount of charge or, where interest is payable, amount of original charge and rate of interest thereon</p>	<p>Balance of original charge outstanding at date of last payment</p>	<p>Date of registration</p>	<p>Date of registration</p>
<p>Nature of charge; and reference to order, instrument, resolution, covenant, agreement or other document under or by virtue of which charge is created or enforceable.</p>	<p>Where charge registered on behalf of another local authority, name of that authority</p>	<p>Date of registration of charge</p>	<p>Date of last payment</p>	<p>Amount of charge or, where interest is payable, amount of original charge and rate of interest thereon</p>	<p>Balance of original charge outstanding at date of last payment</p>	<p>Date of registration</p>	<p>Date of registration</p>
<p>Nature of charge and reference to enactment and (where expedient) order, resolution, scheme or other instrument under which it is proposed to be acquired.</p>	<p>Where charge registered on behalf of another local authority, name of that authority</p>	<p>Date of registration of charge</p>	<p>Date of last payment</p>	<p>Amount of charge or, where interest is payable, amount of original charge and rate of interest thereon</p>	<p>Balance of original charge outstanding at date of last payment</p>	<p>Date of registration</p>	<p>Date of registration</p>
<p>Nature of charge; and reference to order, instrument, resolution, covenant, agreement or other document under or by virtue of which charge is created or enforceable.</p>	<p>Where charge registered on behalf of another local authority, name of that authority</p>	<p>Date of registration of charge</p>	<p>Date of last payment</p>	<p>Amount of charge or, where interest is payable, amount of original charge and rate of interest thereon</p>	<p>Balance of original charge outstanding at date of last payment</p>	<p>Date of registration</p>	<p>Date of registration</p>
<p>Nature of charge and reference to enactment and (where expedient) order, resolution, scheme or other instrument under which it is proposed to be acquired.</p>	<p>Where charge registered on behalf of another local authority, name of that authority</p>	<p>Date of registration of charge</p>	<p>Date of last payment</p>	<p>Amount of charge or, where interest is payable, amount of original charge and rate of interest thereon</p>	<p>Balance of original charge outstanding at date of last payment</p>	<p>Date of registration</p>	<p>Date of registration</p>
<p>Nature of charge; and reference to order, instrument, resolution, covenant, agreement or other document under or by virtue of which charge is created or enforceable.</p>	<p>Where charge registered on behalf of another local authority, name of that authority</p>	<p>Date of registration of charge</p>	<p>Date of last payment</p>	<p>Amount of charge or, where interest is payable, amount of original charge and rate of interest thereon</p>	<p>Balance of original charge outstanding at date of last payment</p>	<p>Date of registration</p>	<p>Date of registration</p>

PART 3 PLANNING CHARGES							
(a) Notices registered under section 28(5) or section 14(5) of Section 158(5) of the Town and Country Planning Act 1954/1962/1971		1	2	3	4	5	6
Enactment under which notice was registered		Description of land affected	Date of registration	Amount of compensation or payment specified in notice	Particulars of any apportionment of charge contained in notice	Planning decision or order in respect of which payment of compensation giving rise to charge was made	
1							

Nature of charge and reference to notice, order, instrument or other document and to enactment under or by virtue of which charge is created or enforceable

1

Place at which inspection may be made of any document or certified copy thereof, mentioned in column 1

2

Date of registration

3

Reference number

Nature of consent in brief

POULTON-LE-FYLDE URBAN DISTRICT COUNCIL THREE PRESERVATION ORDER 1968

Three Preservation Order made on the 10th June, 1968, under Section 29 of the Town and Country Planning Act, 1962, and Section 16 of the Civic Amenities Act, 1967, operative from the 11th June, 1968, and confirmed with modification on 10th December, 1968, by the Minister of Housing and Local Government.

Town Hall, Poulton.

10.12.68.

DATE

SIGNATURE OF REGISTRAR

BRECK ROAD
POULTON

REAR OF (SOUTH SIDE) AS PER PLAN NO. 264)

PART 1

Nature of charge and reference to enactment and (where expedient) order, resolution, scheme or other instrument under which it is proposed to be acquired.

Where charge registered on behalf of another local authority, name of that authority

Date of registration

3

PART 2

Nature of charge and reference to enactment and (where expedient) order, resolution, scheme or other instrument under which acquired.

Where charge registered on behalf of another local authority, name of that authority

2

Date of Charge

3

Date of registration of charge

4

Amount of charge or, where interest is payable, amount of original charge and rate of interest thereon

5

Date of last Payment

6

Balance of original charge outstanding at date of last payment

7

PART 4

Nature of charge, and reference to order scheme, instrument, resolution, covenant, agreement or other document under or by virtue of which charge is created or enforceable.

Where charge registered on behalf of another local authority, name of that authority

2

Place at which inspection may be made of any document (other than a public general statute) or certified copy thereof, mentioned in column 1

3

Date of registration

4

PART 5
ID ABOVE

DESCRIPTION (BY PLAN OR OTHERWISE) OF LAND AFFECTED BY CHARGE

GENERAL FINANCIAL CHARGES

PECIFIC FINANCIAL CHARGES

MISCELLANEOUS

Local Land Charges Register

Speed-flex

DATE

SIGNATURE OF REGISTRAR

PART 3

PLANNING CHARGES

(a) Notices registered under section 112(5) or section 158(5) of the Town and Country Planning Act 1954/1962/1971

1 Enactment under which notice was registered	2 Description of land affected	3 Date of registration	4 Amount of compensation or payment specified in notice	5 Particulars of any apportionment of charge contained in notice	6 Planning decision or order in respect of which payment of compensation giving rise to charge was made
1					

Nature of charge and reference to notice, order, instrument or other document and to enactment under or by virtue of which charge is created or enforceable

CONDITIONS imposed by the following Town Planning Consents:
Reference number Nature of consent in brief

1 Place at which inspection may be made of any document or certified copy thereof, mentioned in column 1

2 Date of registration

POULTON-LE-FYLDE URBAN DISTRICT COUNCIL TREE PRESERVATION ORDER 1968
Tree Preservation Order made on the 10th June, 1968, under Section 29 of the Town and Country Planning Act, 1962, and Section 16 of the Civic Amenities Act, 1967, operative from the 11th June, 1968, and confirmed with modification on 10th December, 1968, by the Minister of Housing and Local Government.

Town Hall, Poulton.

10.12.68.

DATE

SIGNATURE OF REGISTRAR

BRECK ROAD
POULTON-LE-FYLDE

Nature of charge and reference to enactment and (where expedient) order, resolution, scheme or other instrument under which it is proposed to be acquired.

Where charged, registered on behalf of another local authority, name of that authority

Date of registration

PART 1

DESCRIPTION (BY PLAN OR OTHERWISE) OF LAND AFFECTED BY CHARGE

1 Nature of charge and reference to enactment and (where expedient) order, resolution, scheme or other instrument under which it is proposed to be acquired.	2 Where charge registered on behalf of another local authority, name of that authority	3 Date of charge	4 Date of registration	5 Amount of charge or, where interest is payable, amount of original charge and rate of interest thereon.	6 Date of last Payment	7 Balance of original charge outstanding at date of last payment.
PART 2 SPECIFIC FINANCIAL CHARGES						
PART 4 MISCELLANEOUS	Where charge registered on behalf of another local authority, name of that authority.	1	2	3	4	5
PART 5 AND ABOVE						

PART 3

(a) Notices registered under section 128(5) or section 158(5) of the Town and Country Planning Acts 1954/1962/1971

PLANNING CHARGES

Enactment under which notice was registered 1	Description of land affected 2	Date of registration 3	Amount of compensation or payment specified in notice 4	Particulars of any apportionment of charge contained in notice 5	Planning decision or order in respect of which payment of compensation giving rise to Charge was made. 6

Nature of charge and reference to notice, order, instrument or other document and to enactment under or by virtue of which charge is created or enforceable.

CONDITIONS imposed by the following Town Planning Consents:
Reference number Nature of consent in brief

TOWN AND COUNTRY PLANNING ACT 1971
Planning Permission No. 02/88/1471, dated 01.12.88, granted to Phillip Laurence Wright Taylor Esq., for CHANGE OF USE OF LAND FOR DOMESTIC PURPOSES AND FORMATION OF PART FOR HARDSTANING FOR 3 CARS.
Subject to Conditions.

Place at which inspection may be made of any document or certified copy thereof, mentioned in column 1

Wyre Civic Centre
Poulton le Fylde

Date of registration

14. 12. 88

b) Other Planning charges

DATE

SIGNATURE OF REGISTRAR

BRECK ROAD,
POHLTON - I.E. - FYLDE

DESCRIPTION (BY PLAN OR OTHERWISE) OF LAND AFFECTED BY CHARGE

Nature of charge and reference to enactment and (where expedient) order, resolution, scheme or other instrument under which it is proposed to be acquired.

Where charge registered on behalf of another local authority, name of that authority

1

2

3

Balance of original charge outstanding at date of last payment.

Date of last Payment

Amount of charge or, where interest is payable, amount of original charge and rate of interest thereon.

4

Date of registration of charge

Date of Charge

Where charge registered on behalf of another local authority, name of that authority

1

Nature of charge and reference to enactment and (where expedient) order, resolution, scheme or other instrument under which acquired.

PART 2

SPECIFIC FINANCIAL CHARGES

Place at which inspection may be made of any document (other than a public general statute) or certified copy thereof, mentioned in column 1.

3

Where charge registered on behalf of another local authority, name of that authority.

2

Nature of charge; and reference to order scheme, instrument, resolution, covenant, agreement or other document under or by virtue of which charge is created or enforceable.

1

PART 4

CELLANEIOUS

Entries put against Asset 153/153a.

Date of registration

4

PART 5 AND ABOVE

(a) Notices registered under section 28(5) or section 158(5) of the Town and Country Planning Acts 1954/1962/1971

PART 3 PLANNING CHARGES	Enactment under which notice was registered. 1	Description of land affected 2	Date of registration 3	Amount of compensation or payment specified in notice. 4	Particulars of any apportionment of charges contained in notice 5	Planning decision or order in respect of which payment of compensation giving rise to charge was made 6
<p>Nature of charge and reference to notice, order, instrument or other document and to enactment under or by virtue of which charge is created or enforceable.</p> <p>CONDITIONS imposed by the following Town Planning Consents: Reference number Nature of consent in brief</p> <p><u>Town and Country Planning Act, 1971</u></p> <p>Planning permission granted to Mr. and Mrs. Moore for the change of use and extensions to convert dwellinghouse to rest home for the elderly. Subject to conditions. Planning Application No.02/86/0721</p> <p><u>Town and Country Planning Act 1971-1974</u></p> <p><u>BOROUGH OF WYRE (153 BRECK ROAD, POULTON-le-FYLDE) TREE PRESERVATION ORDER 1986</u></p> <p>Order dated 4th December 1986 made in pursuance of Section (60 (and 61) of the Town and Country Planning Act 1971 (as amended by Section 10(1) of the Town and Country Amenities Act 1974) and subject to the provisions of the Forestry Act 1967. Two individual trees within the curtilage of the property Confirmed as unopposed and without modification on 7th July 1987</p> <p><u>TOWN AND COUNTRY PLANNING ACT 1971</u> Planning Permission No. 02/89/0020, dated 17.03.89, granted to Mrs. J. Moore and Mrs. E. Abbas, for INTERNAL ALTERATIONS TO ORIGINAL HOUSE AND PROVISION OF NEW WINDOWS ON NORTH EAST AND SOUTH WEST ELEVATION. Subject to Conditions.</p>	<p>Place at which inspection may be made of any document or certified copy thereof, mentioned in column 1</p> <p>Council Offices, Thornton</p>	<p>Date of registration</p> <p>17.10.86.</p> <p>11th Decr. 1986</p> <p>6. 4. 89</p>				

DATE

SIGNATURE OF REGISTRAR

BRECK ROAD
POULTON

PART 1

Nature of charge and reference to enactment and (where expedient) order, resolution, scheme or other instrument under which it is proposed to be acquired.

Where charge registered on behalf of another local authority, name of that authority

Date of registration

1

2

3

4

5

6

7

8

9

10

GENERAL FINANCIAL CHARGES

DESCRIPTION (BY PLAN OR OTHERWISE) OF LAND AFFECTED BY CHARGE

PART 2 SPECIFIC FINANCIAL CHARGES	1 Nature of charge and reference to enactment and (where expedient) order, resolution, scheme or other instrument under which it is proposed to be acquired.	2 Where charge registered on behalf of another local authority, name of that authority	3 Date of Charge	4 Date of registration of charge	5 Amount of charge or, where interest is payable, amount of original charge and rate of interest thereon	6 Date of last Payment	7 Balance of original charge outstanding at date of last payment
PART 4 MISCELLANEOUS	1 Nature of charge: and reference to order scheme, instrument, resolution, covenant, agreement or other document under or by virtue of which charge is created or enforceable.	2 Where charge registered on behalf of another local authority, name of that authority	3 Date of Charge	4 Date of registration of charge	5 Amount of charge or, where interest is payable, amount of original charge and rate of interest thereon	6 Date of last Payment	7 Balance of original charge outstanding at date of last payment
PART 5 ID ABOVE	1 Nature of charge: and reference to order scheme, instrument, resolution, covenant, agreement or other document under or by virtue of which charge is created or enforceable.	2 Where charge registered on behalf of another local authority, name of that authority	3 Date of Charge	4 Date of registration of charge	5 Amount of charge or, where interest is payable, amount of original charge and rate of interest thereon	6 Date of last Payment	7 Balance of original charge outstanding at date of last payment
PART 5 ID ABOVE	1 Nature of charge: and reference to order scheme, instrument, resolution, covenant, agreement or other document under or by virtue of which charge is created or enforceable.	2 Where charge registered on behalf of another local authority, name of that authority	3 Date of Charge	4 Date of registration of charge	5 Amount of charge or, where interest is payable, amount of original charge and rate of interest thereon	6 Date of last Payment	7 Balance of original charge outstanding at date of last payment

On 23rd March, 1961, a Demolition Order was made on the Wooden Hut at the rear of 170 Breck Road, Poulton.
(Undertaking not to use for housing purposes accepted 27.12.61)

Town Hall, Poulton.

30. 5.61.

PART 3

PLANNING CHARGES

(a) Notices registered under section 28(5) or section 112(5) or section 158(5) of the Planning and Country Planning Acts 1954/1962/1971

1 Enactment under which notice was registered	2 Description of land affected	3 Date of registration	4 Amount of compensation or payment specified in notice	5 Particulars of any apportionment of charge contained in notice	6 Planning decision or order in respect of which payment of compensation giving rise to Charge was made
Nature of charge and reference to notice, order, instrument or other document and to enactment under or by virtue of which charge is created or enforceable Reference number	Nature of consent in brief	1	Place at which inspection may be made of any document or certified copy thereof, mentioned in column 1	2	Date of registration
b) Other planning charges					

DATE

SIGNATURE OF REGISTRAR

POULTON SEWAGE WORKS

OFF BRECK ROAD,
POULTON-LE-FYLDE.

DESCRIPTION (BY PLAN OR OTHERWISE) OF LAND AFFECTED BY CHARGE

Nature of charge and reference to enactment and (where expedient) order, resolution, scheme or other instrument under which it is proposed to be acquired.

Where charge registered on behalf of another local authority, name of that authority

Date of registration

1 Nature of charge and reference to enactment and (where expedient) order, resolution, scheme or other instrument under which acquired.

2 Where charge registered on behalf of another local authority, name of that authority

3 Date of Charge

4 Date of registration

5 Amount of charge or, where interest is payable, amount of original charge and rate of interest thereon.

6 Date of last Payment

7 Balance of original charge outstanding at date of last payment.

1 Nature of charge, and reference to order scheme, instrument, resolution, covenant, agreement or other document under or by virtue of which charge is created or enforceable.

2 Where charge registered on behalf of another local authority, name of that authority.

3 Place at which inspection may be made of any document (other than a public general statute) or certified copy thereof, mentioned in column 1.

4 Date of registration

GENERAL FINANCIAL CHARGES

PART 1

PART 2

SPECIFIC FINANCIAL CHARGES

PART 4

CELLANEIOUS

PART 5
AND ABOVE

PART 3							
PLANNING CHARGES		Enactment under which notice was registered	Description of land affected	Date of registration	Amount of compensation or payment specified in notice	Particulars of any apportionment of charge contained in notice	Planning decision or order in respect of which payment of compensation giving rise to Charge was made.
1	2	3	4	5	6		
(a) Notices registered under section 28(5) or section 158(5) of the Town and Country Planning Act 1954/1962/1971						Not under Section 28 (5) or 112(5) or 158(5) of the Act	

1 Nature of charge and reference to notice, order, instrument or other document and to enactment under or by virtue of which charge is created or enforceable.

2 CONDITIONS imposed by the following Town Planning Consents:
 Reference number: Nature of consent in brief

TOWN AND COUNTRY PLANNING ACT 1971
 Planning permission No. 02/88/1180 granted to North West Water for outline application for demolition of existing sewage treatment plant and restoration of site and construction of sewage pumping station.
 Subject to Conditions.

Myre Civic Centre, Poulton.
 7.11.88

Myre Civic Centre, Poulton.
 31.12.92

TOWN AND COUNTRY PLANNING ACT 1990
 Planning permission No. 02/91/1426 granted to North West Water Ltd. 2nd December 1992 for outline application for demolition of existing sewage treatment plant and restoration of site and construction of sewage pumping station without compliance with the standard time condition on permission 02/88/1180.
 Subject to Conditions.

Myre Civic Centre, Poulton.
 13.12.94

TOWN AND COUNTRY PLANNING ACT 1990
 to L.C.C.
 Myre Borough Council give notice in pursuance of the above Act that no objection is raised to the carrying out of the erection of a wastewater pumping station but recommends that Conditions be imposed. Planning application No. 02/94/0837 dated 5th December 1994 refers.

DATE

SIGNATURE OF REGISTRAR

LAND OFF BRECK ROAD/MAINS LANE,
POULTON-LE-FYLDE.

CONSTRUCTION OF WASTE WATER PUMPING STATION

PART 1			DESCRIPTION (BY PLAN OR OTHERWISE) OF LAND AFFECTED BY CHARGE			
Nature of charge and reference to enactment and (where expedient) order, resolution, scheme or other instrument under which it is proposed to be acquired.	Where charge registered on behalf of another local authority, name of that authority	Date of registration	Where charge registered on behalf of another local authority, name of that authority	Amount of charge or, where interest is payable, amount of original charge and rate of interest thereon.	Date of last Payment	Balance of original charge outstanding at date of last payment.
1	2	3	4	5	6	
PART 2						
Nature of charge and reference to enactment and (where expedient) order, resolution, scheme or other instrument under which acquired.	Where charge registered on behalf of another local authority, name of that authority	Date of Charge	Date of registration of charge	Amount of charge or, where interest is payable, amount of original charge and rate of interest thereon.	Date of last Payment	Balance of original charge outstanding at date of last payment.
1	2	3	4	5	6	
SPECIFIC FINANCIAL CHARGES						
PART 4						
Nature of charge; and reference to order scheme, instrument, resolution, covenant, agreement or other document under or by virtue of which charge is created or enforceable.	Where charge registered on behalf of another local authority, name of that authority.	Where charge registered on behalf of another local authority, name of that authority.	Place at which inspection may be made of any document (other than a public general statute) or certified copy thereof, mentioned in column 1.	Date of registration		
1	2	3	4	5	6	
GENEAL FINANCIAL CHARGES						
PART 5						
AND ABOVE						

Speedfile

Local Land Charges Register

SIGNATURE OF REGISTRAR

DATE

PART 3

Enactment under which notice was registered 1	Description of land affected 2	Date of registration 3	Amount of compensation or payment specified in notice. 4	Particulars of any apportionment of charge contained in notice 5	Planning decision or order in respect of which payment of compensation giving rise to Charge was made. 6
(a) Notices registered under section 28(5) or section 142(5) or section 158(5) or the Town and Country Planning Act 1954/1962/1971 * PLANNING CHARGES					

Nature of charge and reference to notice, order, instrument or other document and to enactment under or by virtue of which charge is created or enforceable.

CONDITIONS imposed by the following Town Planning Consents:
Reference number: Nature of consent in brief

TOWN AND COUNTRY PLANNING ACT 1990
 Planning permission No. 02/94/837 granted to North West Water Limited 9th December 1994 by Lancashire County Council for construction of waste water pumping station on land off Mains Lane/Breck Road, Poulton.
 Subject to Conditions.

Wyre Civic Centre, Poulton.

22.2.95

Places at which inspection may be made of any document or certified copy thereof, mentioned in column 1

Date of registration

DATE

SIGNATURE OF REGISTRAR

LAND ADJACENT TO BRECK ROAD
AND FOULDREY AVENUE

Residential Development by Fox Bros. Ltd. 138 E...
(12 detached houses)

DESCRIPTION (BY PLAN OR OTHERWISE) OF LAND AFFECTED BY CHARGE					
1	2	3	4	5	6
Nature of charge and reference to enactment and (where expedient) order, resolution, scheme or other instrument under which it is proposed to be acquired.	Where charge registered on behalf of another local authority, name of that authority	Date of registration	Amount of charge or, where interest is payable, amount of original charge and rate of interest thereon.	Date of last Payment	Balance of original charge outstanding at date of last payment.
<p>PART 1</p> <p>Nature of charge and reference to enactment and (where expedient) order, resolution, scheme or other instrument under which it is proposed to be acquired.</p>					
<p>PART 2</p> <p>Nature of charge and reference to enactment and (where expedient) order, resolution, scheme or other instrument under which acquired.</p>					
<p>PART 4</p> <p>Nature of charge; and reference to order scheme, instrument, resolution, covenant, agreement or other document under or by virtue of which charge is created or enforceable.</p>					
<p>SEC. 38 AGREEMENT SEC 18 AGREEMENT BOTH WITH BONDS</p> <p>HIGHWAYS ACT 1980 SECTION 220</p> <p>Notice, dated 27th January 1986, served on Messrs. Fox Bros. (Blackpool) Limited, requiring payment or security in the sum of £11,600 in respect of street works.</p>					
<p>SEC. 38 AGREEMENT SEC 18 AGREEMENT BOTH WITH BONDS</p> <p>Town Hall Poulton le Fylde</p> <p>31st January 1986</p>					
<p>PART 5 AND ABOVE</p>					

Spaced Flex

Local Land Charges Register

SIGNATURE OF REGISTRAR

DATE

PART 3 PLANNING CHARGES		1	2	3	4	5	6
(a) Notices registered under section 28(5) or section 112(5) or section 158(5) of the Town and Country Planning Act 1954/1962/1971		Enactment under which notice was registered:	Description of land affected	Date of registration	Amount of compensation or payment specified in notice.	Particulars of any apportionment of charge contained in notice	Planning decision or order in respect of which payment of compensation giving rise to Charge was made
1							

Nature of charge and reference to notice, order, instrument or other document and to enactment under or by virtue of which charge is created or enforceable.

1

CONDITIONS imposed by the following Town Planning Consents:
 Reference number: TOWN AND COUNTRY PLANNING ACT 1971

Permission for Development No. 02/85/1403 dated 10.2.86, granted to Fox Bros. (Blackpool) Ltd. for Approval of Reserved Matters, erection of twelve detached bungalows with garages. Subject to Conditions.

TOWN AND COUNTRY PLANNING ACT 1971

AGREEMENT dated 13th June 1986 between the Council and Fox Bros. (Blackpool) Limited under SECTION 52 of the Town and Country Planning Act 1971 relating to residential development of land shown edged red on PLAN No. 437

Place at which inspection may be made of any document or certified copy thereof, mentioned in column 1

2

Council Offices, Thornton

6.3.86

Town Hall, Poulton le Fylde

13th June 1986

Date of registration

3

DATE

SIGNATURE OF REGISTRAR

BRICK ROAD (OFF)
POULTON

PART 1

Nature of charge and reference to enactment and (where expedient) order, resolution, scheme or other instrument under which it is proposed to be acquired.

Where charge registered on behalf of another local authority, name of that authority

Date of registration

3

GENERAL FINANCIAL CHARGES

DESCRIPTION (BY PLAN OR OTHERWISE) OF LAND AFFECTED BY CHARGE

PART 2	Nature of charge and reference to enactment and (where expedient) order, resolution, scheme or other instrument under which acquired.	Where charge registered on behalf of another local authority, name of that authority	Date of Charge	Date of registration of charge	Amount of charge or, where interest is payable, amount of original charge and rate of interest thereon	Date of last Payment	Balance of original charge outstanding at date of last payment
PART 4	Nature of charge; and reference to order scheme, instrument, resolution, covenant, agreement or other document under or by virtue of which charge is created or enforceable.	Where charge registered on behalf of another local authority, name of that authority	Where charge registered on behalf of another local authority, name of that authority	Place at which inspection may be made of any document (other than a public general statute) or certified copy thereof, mentioned in column 1	Date of registration	Date of registration	Date of registration
SPECIFIC FINANCIAL CHARGES							
PART 4							
MISCELLANEOUS							
PART 5	ID ABOVE						

**PART 3
PLANNING
CHARGES**

(a) Notices registered under section 28(5) or section 112(5) or section 158(5) of the Town and Country Planning Act 1971

1 Enactment under which notice was registered	2 Description of land affected	3 Date of registration	4 Amount of compensation or payment specified in notice	5 Particulars of any apportionment or charge contained in notice	6 Planning decision or order in respect of which payment of compensation giving rise to charge was made
1				<p>No. of 1 No. of 2 No. of 3 No. of 4 No. of 5 No. of 6</p>	

Nature of charge and reference to notice, order, instrument or other document and to enactment under or by virtue of which charge is created or enforceable

1

2

3

4

5

6

CONDITIONS imposed by the following Town Planning Consents:

Reference number

Nature of consent in brief

1

2

3

Place at which inspection may be made of any document or certified copy thereof, mentioned in column 1

1

2

3

Date of registration

1

2

3

Enforcement Notice dated 5th August, 1971 served on Parkers Morecambe Ltd., and C.F. Williamson in respect of breach of planning control, i.e. use of land off Breck Road for light engineering. The Notice requires the cessation of the use of and restoration of the land to its original condition.

Town Hall, Poulton.

9. 8. 71.

DATE

SIGNATURE OF REGISTRAR

BACK ROAD
POULTON

DESCRIPTION (BY PLAN OR OTHERWISE) OF LAND AFFECTED BY CHARGE						
1	2	3	4	5	6	4
Nature of charge and reference to enactment and (where expedient) order, resolution, scheme or other instrument under which it is proposed to be acquired.	Where charge registered on behalf of another local authority, name of that authority	Date of registration	Where charge registered on behalf of another local authority, name of that authority	Amount of charge or, where interest is payable, amount of original charge and rate of interest thereon.	Date of last Payment	Balance of original charge outstanding at date of last payment.
1	2	3	4	5	6	4
Nature of charge and reference to enactment and (where expedient) order, resolution, scheme or other instrument under which it is created or enforceable.	Where charge registered on behalf of another local authority, name of that authority	Date of registration	Where charge registered on behalf of another local authority, name of that authority	Place at which inspection may be made of any document (other than a public general statute) or certified copy thereof, mentioned in column 1.	3	Date of registration
1	2	3	4	5	6	4
PART 2 Nature of charge and reference to enactment and (where expedient) order, resolution, scheme or other instrument under which acquired.						
PART 4 Nature of charge; and reference to order scheme, instrument, resolution, covenant, agreement or other document under or by virtue of which charge is created or enforceable.						
CELLANEIOUS						
PART AND ABOVE X						
	Town and Country Planning Act 1971 Section 54					
	8th List of Buildings of Special Architectural or Historic Interest as at 16th August, 1983.					
	Town Hall, Poulton.					1. 9.83.

PART 1

Nature of charge and reference to enactment and (where expedient) order, resolution, scheme or other instrument under which it is proposed to be acquired.

Where charge registered on behalf of another local authority, name of that authority

Date of registration

GENERAL FINANCIAL CHARGES

PART 3 PLANNING CHARGES		1	2	3	4	5	6
		Enactment under which notice was registered.	Description of land affected.	Date of registration.	Amount of compensation or payment specified in notice.	Particulars of any apportionment of charge contained in notice.	Planning decision or order in respect of which payment of compensation giving rise to charge was made.
		1	2	3	4	5	6

(a) Notice registered under section 28(5) or section 112(5) or section 158(5) of the Town and Country Planning Act 1954/1962/1971

Nature of charge and reference to notice, order, instrument or other document and to enactment under or by virtue of which charge is created or enforceable.

CONDITIONS imposed by the following Town Planning Consents:
Reference number Nature of consent in brief

Conditional approval granted to Lancaster R.G. diocesan Trustees dated 7. 2.84 under the provisions of the Town and Country Planning Act 1971 for Listed Building Consent. Demolition of additions to Building repairs and internal alterations.
Application No. 02/83/1681.

TOWN AND COUNTRY PLANNING ACT 1990

Planning permission No. 02/98/0229 granted to Lancaster Roman Catholic Diocesan Trustees Registered 5th August 1998 for Listed Building Consent for rebuilding of north eastern elevation and re-roofing of existing garage and erection of sectional garage.
Subject to Conditions.
(St. Johns RC Presbytery, Breck Road, Poultton)

Place at which inspection may be made of any document or certified copy thereof, mentioned in column 1

Council Offices, Thornton.

Wyre Civic Centre, Poultton.

Date of registration

20. 2.84.

26.8.98

b) Other planning charges

DATE

SIGNATURE OF REGISTRAR

BRECK ROAD,
POULTON-LE-FYLDE.

Nature of charge and reference to enactment and (where expedient) order, resolution, scheme or other instrument under which it is proposed to be acquired.

PART 1

Where charge registered on behalf of another local authority, name of that authority

Date of registration

3

DESCRIPTION (BY PLAN OR OTHERWISE) OF LAND AFFECTED BY CHARGE

PART 2 Nature of charge and reference to enactment and (where expedient) order, resolution, scheme or other instrument under which acquired.	1 Where charge registered on behalf of another local authority, name of that authority	2 Date of Charge	3 Date of registration of charge	4 Amount of charge or, where interest is payable, amount of original charge and rate of interest thereon.	5 Date of last Payment	6 Balance of original charge outstanding at date of last payment.
PART 4 Nature of charge; and reference to order scheme, instrument, resolution, covenant, agreement or other document under or by virtue of which charge is created or enforceable.	1 Where charge registered on behalf of another local authority, name of that authority.	2 Place at which inspection may be made of any document (other than a public general statute) or certified copy thereof, mentioned in column 1.	3 Date of registration	4 Amount of charge or, where interest is payable, amount of original charge and rate of interest thereon.	5 Date of last Payment	6 Balance of original charge outstanding at date of last payment.
PART 5 SCCELLANEOUS AND ABOVE						

GENERAL FINANCIAL CHARGES

PART 3						
PLANNING CHARGES	Enactment under which notice was registered 1	Description of land affected 2	Date of registration 3	Amount of compensation or payment specified in notice. 4	Particulars of any apportionment of charge contained in notice 5	Planning decision or order in respect of which payment of compensation giving rise to Charge was made. 6

(a) Notices registered under section 112(5) or section 158(5) of the Town and Country Planning Acts 1954/1962/1971

Nature of charge and reference to notice, order, instrument or other document and to enactment under or by virtue of which charge is created or enforceable.

CONDITIONS imposed by the following Town Planning Consents:
Reference number: Nature of consent in brief

TOWN AND COUNTRY PLANNING ACT 1990
Planning permission No. 02/91/1079 granted to School Governors of St. Johns RC School dated 20th September 1991 for single storey extension to form office.
Subject to Conditions.

Place at which inspection may be made of any document or certified copy thereof, mentioned in column 1

Wyre Civic Centre, Poulton.

Date of registration

1.10.91

3

b) Other Planning charges

DATE

SIGNATURE OF REGISTRAR

BRECK ROAD,
POULTON-LE-FYLDE.

Nature of charge and reference to enactment and (where expedient) order, resolution, scheme or other instrument under which it is proposed to be acquired.

PART 1

Where charge registered on behalf of another local authority, name of that authority

1

Date of registration

2

Date of registration

3

DESCRIPTION (BY PLAN OR OTHERWISE) OF LAND AFFECTED BY CHARGE

PART 2 Nature of charge and reference to enactment and (where expedient) order, resolution, scheme or other instrument under which acquired.	1	2	3	4	5	6
	Where charge registered on behalf of another local authority, name of that authority	Date of charge	Date of registration	Amount of charge or, where interest is payable, amount of original charge and rate of interest thereon.	Date of last payment	Balance of original charge outstanding at date of last payment.
PART 2 SPECIFIC FINANCIAL CHARGES						

PART 4 Nature of charge; and reference to order scheme, instrument, resolution, covenant, agreement or other document under or by virtue of which charge is created or enforceable.	1	2	3	4
	Where charge registered on behalf of another local authority, name of that authority.	Place at which inspection may be made of any document (other than a public general statute) or certified copy thereof, mentioned in column 1.	Date of registration	Date of registration
PART 4 CELLANEIOUS				
PART 5 AND ABOVE				

PART 3					
PLANNING CHARGES					
1	2	3	4	5	6
Enactment under which notice was registered	Description of land affected	Date of registration	Amount of compensation or payment specified in notice.	Particulars of any apportionment of charge contained in notice	Planning decision or order in respect of which payment of compensation giving rise to Charge was made.

(a) Notices registered under section 28(5) or section 112(5) or section 158(5) of the Town and Country Planning Acts 1954/1962/1971

Nature of charge and reference to notice, order, instrument or other document and to enactment under or by virtue of which charge is created or enforceable.

Place at which inspection may be made of any document or certified copy thereof, mentioned in column 1

Date of registration

b) Other planning charges

CONDITIONS imposed by the following Town Planning Consents:
Reference number: Nature of consent in brief

TOWN AND COUNTRY PLANNING ACT 1990

Planning permission No. 02/92/0820 granted to School Governors, St. Johns R.C. School 24th July 1992 for single storey extension to provide storeroom.
Subject to Conditions.

Wyre Civic Centre, Poulton.

6.8.92

TOWN AND COUNTRY PLANNING ACT 1990

Planning permission No. 02/94/0924 granted to School 1 Governors 30th December 1994 for single storey extension.
Subject to Conditions.

Wyre Civic Centre, Poulton.

6.1.95