

**GARSTANG TURNPIKE BRIDGE (Grade 11)**

**BARNACRE WITH BONDS**

Nature of charge and reference to enactment and (where expedient) order, resolution, scheme or other instrument under which it is proposed to be acquired.

**PART 1**

Where charge registered on behalf of another local authority, name of that authority

1

2

3

4

5

6

DESCRIPTION (BY PLAN OR OTHERWISE) OF LAND AFFECTED BY CHARGE

**PART 2**

Nature of charge and reference to enactment and (where expedient) order, resolution, scheme or other instrument under which acquired.

1

Where charge registered on behalf of another local authority, name of that authority

2

Date of Charge

3

Date of registration of charge

4

Amount of charge or, where interest is payable, amount of original charge and rate of interest thereon.

5

Date of last Payment

6

Balance of original charge outstanding at date of last payment.

7

**SPECIFIC FINANCIAL CHARGES**

**PART 4**

Nature of charge; and reference to order, scheme, instrument, resolution, covenant, agreement or other document under or by virtue of which charge is created or enforceable.

1

Where charge registered on behalf of another local authority, name of that authority.

2

Place at which inspection may be made of any document (other than a public general statute) or certified copy thereof, mentioned in column 1.

3

Date of registration

4

**MISCELLANEOUS**

**PART 5 AND ABOVE**

**ART 10**

**TOWN AND COUNTRY PLANNING ACT 1971**  
**12th List of Buildings of Special Architectural or Historic Interest as at 9th January 1986**

**Department of the Environment**

**Wyre Civic Centre**

**01. 04. 86**



MILESTONE (Grade 11)

BARNACRE-WITE-BONDS

Nature of charge and reference to enactment and (where expedient) order, resolution, scheme or other instrument under which it is proposed to be acquired.

PART 1

Where charge registered on behalf of another local authority, name of that authority

Date of registration

3

DESCRIPTION (BY PLAN OR OTHERWISE) OF LAND AFFECTED BY CHARGE

PART 2

Nature of charge and reference to enactment and (where expedient) order, resolution, scheme or other instrument under which acquired.

1

Where charge registered on behalf of another local authority, name of that authority

2

Date of Charge

3

Date of registration of charge

4

Amount of charge or, where interest is payable, amount of original charge and rate of interest thereon.

5

Date of last Payment

6

Balance of original charge outstanding at date of last payment.

4

Date of registration

4

PART 4

Nature of charge; and reference to order, scheme, instrument, resolution, covenant, agreement or other document under or by virtue of which charge is created or enforceable.

1

Where charge registered on behalf of another local authority, name of that authority.

2

Place at which inspection may be made of any document (other than a public general statute) or certified copy thereof, mentioned in column 1.

3

Date of registration

4

CELLANEUS

PART 5

AND ABOVE

PART 10

TOWN AND COUNTRY PLANNING ACT 1971  
SECTION 54

12th List of Buildings of Special Architectural or Historic Interest as at 9th January 1986

Department of the Environment

Wyre Civic Centre

01. 04. 86

89632-210x300

Local Land Charges Register

DATE

SIGNATURE OF REGISTRAR

Speed-flex



**CALDER BRIDGE (Grade11)**

DESCRIPTION (BY PLAN OR OTHERWISE) OF LAND AFFECTED BY CHARGE

**BARNACRE WITH BONDS**

Nature of charge and reference to enactment and (where expedient) order, resolution, scheme or other instrument under which it is proposed to be acquired.

**PART 1**

Where charge registered on behalf of another local authority, name of that authority

**2**

Date of registration

**3**

Nature of charge and reference to enactment and (where expedient) order, resolution, scheme or other instrument under which acquired.

**1**

Where charge registered on behalf of another local authority, name of that authority

**2**

Date of Charge

**3**

Date of registration of charge

**4**

Amount of charge or, where interest is payable, amount of original charge and rate of interest thereon.

**5**

Date of last Payment

**6**

Balance of original charge outstanding at date of last payment.

**PART 2**

**SPECIFIC FINANCIAL CHARGES**

**PART 4**

**CELLANEDUS**

**PART 5 AND ABOVE PART 10**

Nature of charge; and reference to order, scheme, instrument, resolution, covenant, agreement or other document under or by virtue of which charge is created or enforceable.

**1**

Where charge registered on behalf of another local authority, name of that authority.

**2**

Place at which inspection may be made of any document (other than a public general statute) or certified copy thereof, mentioned in column 1.

**3**

Date of registration

**4**

**TOWN AND COUNTRY PLANNING ACT 1971 SECTION 54**  
**12th List of Buildings of Special Architectural or Historic Interest as at 9th January 1986**

**Department of the Environment**

**Wyre Civic Centre**

**01. 04. 86**



GREENHALGH CASTLE BRIDGE (Grade 11)

DESCRIPTION (BY PLAN OR OTHERWISE) OF LAND AFFECTED BY CHARGE

BARNACRE WITH BONDS

Nature of charge and reference to enactment and (where expedient) order, resolution, scheme or other instrument under which it is proposed to be acquired.

PART 1

Where charge registered on behalf of another local authority, name of that authority

Date of registration

3

PART 2

Nature of charge and reference to enactment and (where expedient) order, resolution, scheme or other instrument under which acquired.

1

Where charge registered on behalf of another local authority, name of that authority

2

Date of Charge

3

Date of registration of charge

4

Amount of charge or, where interest is payable, amount of original charge and rate of interest thereon.

5

Date of last Payment

6

Balance of original charge outstanding at date of last payment.

SPECIFIC FINANCIAL CHARGES

PART 4

Nature of charge; and reference to order, scheme, instrument, resolution, covenant, agreement or other document under or by virtue of which charge is created or enforceable.

1

Where charge registered on behalf of another local authority, name of that authority.

2

Place at which inspection may be made of any document (other than a public general statute) or certified copy thereof, mentioned in column 1.

3

Date of registration

4

SCCELLANEDUS

PART 6 AND ABOVE PART 10

TOWN AND COUNTRY PLANNING ACT 1971 SECTION 54

12th List of Buildings of Special Architectural or Historic Interest as at 9th January 1986

Department of the Environment

Wyre Civic Centre

01. 04. 86





DOBSON'S BRIDGE (GRADE 11)

BARNACLES WITH BONDS

PART 1 Nature of charge and reference to enactment and (where expedient) order, resolution, scheme or other instrument under which it is proposed to be acquired.

PART 2

GENERAL FINANCIAL CHARGES

DESCRIPTION (BY PLAN OR OTHERWISE) OF LAND AFFECTED BY CHARGE

PART 2 Nature of charge and reference to enactment and (where expedient) order, resolution, scheme or other instrument under which acquired.	1 Where charge registered on behalf of another local authority, name of that authority	2 Date of Charge	3 Date of registration of charge	4 Date of registration	5 Amount of charge or, where interest is payable, amount of original charge and rate of interest thereon.	6 Date of last Payment	Balance of original charge outstanding at date of last payment.
PART 4 Nature of charge, and reference to order, scheme, instrument, resolution, covenant, agreement or other document under or by virtue of which charge is created or enforceable.	1 Where charge registered on behalf of another local authority, name of that authority.	2	3	4	5	6	Date of registration
PART 5 AND ABOVE ART 10 TOWN AND COUNTRY PLANNING ACT SECTION 54 12th List of Buildings of Special Architectural or Historic Interest as at 9th January 1986	1 Where charge registered on behalf of another local authority, name of that authority.	2	3	4	5	6	Date of registration

189632-210-300

Local Land Charges Register

SpeedFlex

DATE

SIGNATURE OF REGISTRAR

Department of the Environment  
Wyre Civic Centre  
01. 04. 86



TURNER'S BRIDGE

BARNACRE-WITH-BONDS

Nature of charge and reference to enactment and (where expedient) order, resolution, scheme or other instrument under which it is proposed to be acquired.

PART 1

1  
Where charge registered on behalf of another local authority, name of that authority

2  
Date of registration

3  
Amount of charge or, where interest is payable, amount of original charge and rate of interest thereon.

4  
Date of last Payment

5  
Balance of original charge outstanding at date of last payment.

DESCRIPTION (BY PLAN OR OTHERWISE) OF LAND AFFECTED BY CHARGE

PART 2 Nature of charge and reference to enactment and (where expedient) order, resolution, scheme or other instrument under which acquired.	1 Where charge registered on behalf of another local authority, name of that authority	2 Date of registration	3 Amount of charge or, where interest is payable, amount of original charge and rate of interest thereon.	4 Date of last Payment	5 Balance of original charge outstanding at date of last payment.
PART 4 Nature of charge; and reference to order, scheme, instrument, resolution, covenant, agreement or other document under or by virtue of which charge is created or enforceable.	1 Where charge registered on behalf of another local authority, name of that authority.	2 Where charge registered on behalf of another local authority, name of that authority.	3 Where charge registered on behalf of another local authority, name of that authority.	4 Where charge registered on behalf of another local authority, name of that authority.	5 Where charge registered on behalf of another local authority, name of that authority.
PART 5 MISCELLANEOUS	TOWN AND COUNTRY PLANNING ACT 1971 SECTION 54 12th List of Buildings of Special Architectural or Historic Interest as at 9th January 1986				
PART 6 AND ABOVE	Department of the Environment. Certified Date 25. 4. 86				
PART 10	Town Hall Poulton le Fylde 24. 4. 86				



BARNACRE SERVICE RESERVOIR

BARNACRE-WITH-BONDS

**PART 1** Nature of charge and reference to enactment and (where expedient) order, resolution, scheme or other instrument under which it is proposed to be acquired.

GENERAL FINANCIAL CHARGES

DESCRIPTION (BY PLAN OR OTHERWISE) OF LAND AFFECTED BY CHARGE

1 Nature of charge and reference to enactment and (where expedient) order, resolution, scheme or other instrument under which it is proposed to be acquired.	2 Where charge registered on behalf of another local authority, name of that authority	3 Date of registration	4 Amount of charge or, where interest is payable, amount of original charge and rate of interest thereon.	5 Date of last payment	6 Balance of original charge outstanding at date of last payment.
<p><b>PART 2</b> Nature of charge and reference to enactment and (where expedient) order, resolution, scheme or other instrument under which acquired.</p>					
<p><b>PART 4</b> Nature of charge, and reference to order scheme, instrument, resolution, covenant, agreement or other document under or by virtue of which charge is created or enforceable.</p>	<p>Where charge registered on behalf of another local authority, name of that authority.</p>	<p>Where charge registered on behalf of another local authority, name of that authority.</p>	<p>Place at which inspection may be made of any document (other than a public general statute) or certified copy thereof, mentioned in column 1.</p>	<p>Date of registration</p>	<p>Date of registration</p>
<p><b>PART 5</b> AND ABOVE</p>					

**PART 3**

**PLANNING CHARGES**

(a) Notices registered under section 28(5) or section 158(5) of the Town and Country Planning Acts 1954/1962/1971

Not for Section 28 (5) or 12(5) or 158(5) of the 1954/1962/1971 only

1	2	3	4	5	6
Enactment under which notice was registered	Description of land affected	Date of registration	Amount of compensation or payment specified in notice.	Particulars of any apportionment of charge contained in notice	Planning decision or order in respect of which payment of compensation giving rise to Charge was made.

Nature of change and reference to notice, order, instrument or other document and to enactment under or by virtue of which charge is created or enforceable.

CONDITIONS imposed by the following Town Planning Consents:  
Reference number Nature of consent in brief

**TOWN AND COUNTRY PLANNING ACT 1990**

Planning permission No. 02/93/1262 granted to North West Water Ltd. 11th November 1993 for erection of glass reinforced plastic kiosk for use as a water sample cabinet.  
Subject to Conditions.

Myre Civic Centre, Poulton.

16.11.93

1 Place at which inspection may be made of any document or certified copy thereof, mentioned in column 1

2 Date of registration

3

Other planning charges

DATE

SIGNATURE OF REGISTRAR

BARNACRE EQUILIBRIUM CHAMBER, WOODACRE PASTURE

BARNACRE - WITH BONDS

DESCRIPTION (BY PLAN OR OTHERWISE) OF LAND AFFECTED BY CHARGE

PART 1  
Nature of charge and reference to enactment, order, resolution, scheme or other instrument under which it is provided to be acquired.

1  
Where charge registered on behalf of another local authority, name of that authority

2  
Date of registration

3  
Date of registration

1  
Nature of charge and reference to enactment and (where expedient) order, resolution, scheme or other instrument under which acquired.

2  
Where charge registered on behalf of another local authority, name of that authority

3  
Date of Charge

4  
Date of registration of charge

5  
Amount of charge or, where interest is payable, amount of original charge and rate of interest thereon.

6  
Date of last Payment

Balance of original charge outstanding at date of last payment.

1  
Nature of charge, and reference to order scheme, instrument, resolution, covenant, agreement or other document under or by virtue of which charge is created or enforceable.

2  
Where charge registered on behalf of another local authority, name of that authority.

3  
Where charge registered on behalf of another local authority, name of that authority.

4  
Date of registration

5  
Place at which inspection may be made of any document (other than a public general statute) or certified copy thereof, mentioned in column 1.

PART 2

SPECIFIC FINANCIAL CHARGES

PART 4

MISCELLANEOUS

PART 5 AND ABOVE

Local Land Charges Register

DATE

SIGNATURE OF REGISTRAR

WALHAMPTON L469632-210x300 v

Speed

PART 3 PLANNING CHARGES		Description of land affected	Date of registration	Amount of compensation or payment specified in notice	Notice under s. 28(5) or 28(5A) only		Date of registration
Enactment under which notice was registered	1				Particulars of any apportionment of charge contained in notice	5	
(a) Notices registered under section 23(5) or section 112(5) or section 158(5) of the Town and Country Planning Act 1954/1992	1						

Nature of charge and reference to notice, order, instrument or other document and to enactment under or by virtue of which charge is created or enforceable.

CONDITIONS imposed by the following Town Planning Consents:  
Reference number Nature of consent in brief

TOWN AND COUNTRY PLANNING ACT 1990 Myre Civic Centre, Poulton. 18.6.97

Planning permission No. 02/97/0301 granted to North West Water Ltd. 11th June 1997 for erection of storage tank, GRP building and new fencing (2.1m high) to allow for installation of phosphate dosing equipment.  
Subject to Conditions.

Place at which inspection may be made of any document or certified copy thereof, mentioned in column 1

Date of registration

DATE

SIGNATURE OF REGISTRAR





PART 3 PLANNING CHARGES		1	2	3	4	5	
(a) Notices registered under section 28(6) or section 112(6) or section 158(6) of the Town and Country Planning Act 1954/1982/1971		Enactment under which notice was registered	Description of land affected	Date of registration	Amount of compensation or payment specified in notice	Particulars of any appointment of charge contained in notice	Planning decision or order in respect of which payment of compensation giving rise to charge was made
1							

Nature of charge and reference to notice, order, instrument or other document and to enactment under or by virtue of which charge is created or enforceable

CONDITIONS imposed by the following Town Planning Consents:  
Reference number Nature of consent in brief

Conditional approval granted to Mr. Whittaker dated 4.12.78. under the provisions of the Town and Country Planning Act 1971 for erection of agricultural building. Application No. 02/78/1673.

Conditional approval granted to Caludon Investments Ltd. dated 4th June 1979 under the provisions of the Town and Country Planning Act 1971 for approval of reserved matters for erection of silage barn. Application No. 02/79/0735.

Conditional approval granted to Caludon Investments Ltd. dated 4.12.80 under the provisions of the Town and Country Planning Act 1971 for change of use from barn to saw mill including sale of timber products. Application No. 02/80/1416.

Conditional approval granted to Caludon Investments Ltd. dated 24. 9.82. under the provisions of the Town and Country Planning Act 1971 for extensions and alterations. Application No. 02/82/1031.

Conditional approval granted to Caludon Investments Ltd., dated 6.6.84. under the provisions of the Town and Country Planning Act 1971 for extension of existing external log storage area. Application No. 02/84/0423.

TOWN AND COUNTRY PLANNING ACT 1990  
Planning permission No. 02/95/0669 granted to Mr. J.P. Whittaker 13th October 1995 for erection of portal frame building.  
Subject to Conditions.

Place at which inspection may be made of any document or certified copy thereof, mentioned in column 1

Wyre Civic Centre,  
Poulton-le-Fylde,

Wyre Civic Centre,  
Poulton-le-Fylde,

City of Preston

"

"

"

"

"

"

"

"

Date of registration

22.12.78.

18.6.79

28. 1.81.

4.11.82.

7. 8.84.

23.10.95

DATE

SIGNATURE OF REGISTRAR

GREENHALGH CASTLE LANE,  
BARNACRE - WITH BONDS.

GREENHALGH CASTLE, CULTIVATION TERRACES SOUTH EAST OF THE CASTLE, AND SITE OF GREENHALGH MANOR HOUSE

DESCRIPTION (BY PLAN OR OTHERWISE) OF LAND AFFECTED BY CHARGE

Nature of charge and reference to enactment and (where expedient) order, resolution, scheme or other instrument under which it is proposed to be acquired.

Where charge registered on behalf of another local authority, name of that authority

Date of registration

Amount of charge or, where interest is payable, amount of original charge and rate of interest thereon.

Date of registration of charge

Where charge registered on behalf of another local authority, name of that authority

Date of Charge

Where charge registered on behalf of another local authority, name of that authority

Nature of charge and reference to enactment and (where expedient) order, resolution, scheme or other instrument under which acquired.

Nature of charge, and reference to order scheme, instrument, resolution, covenant, agreement or other document under or by virtue of which charge is created or enforceable.

Where charge registered on behalf of another local authority, name of that authority

Place at which inspection may be made of any document (other than a public general statute) or certified copy thereof, mentioned in column 1.

Date of registration

Date of Payment

Balance of original charge outstanding at date of last payment.

ANCIENT MONUMENTS AND ARCHAEOLOGICAL AREAS ACT 1979, AS AMENDED

Greenhalgh Castle, cultivation terraces south east of the Castle, and site of Greenhalgh manor house, Barnacre Monument Number 27678 - Grid Reference SD50064510

The above named monument is included in the Revised Schedule compiled and maintained under Section 1(9) of the Above Act, by the Secretary of State, on 30th January 1996.

PLAN NO. 683 REFERS.

Updated by a list scheduled at 31.3.96 by English Heritage

English Heritage, 23 Savile Row, London, W1X 1AB

Myre Civic Centre, Breck Road, Poulton-le-Fylde.

5.3.96

8.4.97

Speed-flex

SIGNATURE OF REGISTRAR

Local Land Charges Register

DATE

AMAZOO 1632-210x300 v

GENERAL FINANCIAL CHARGES

PART 2

PECIFIC FINANCIAL CHARGES

PART 4

ELLANEOUS

PART 5

ID ABOVE



BONGREAVE,  
 BARNACRE WITH BONDS

Nature of charge and reference to enactment and (wh. expedient) order, resolution, scheme or other instrument under which it is proposed to be acquired.

PART 1

Where charge registered on behalf of another local authority, name of that authority

1

2

3

DESCRIPTION (BY PLAN OR OTHERWISE) OF LAND AFFECTED BY CHARGE

Balance of original charge outstanding at date of last payment.	Date of last Payment	Amount of charge or, where interest is payable, amount of original charge and rate of interest thereon.	Date of registration of charge	Date of Charge	Where charge registered on behalf of another local authority, name of that authority	Nature of charge and reference to order, resolution, scheme or other instrument under which acquired.
Date of registration	Date of registration	Date of registration	Date of registration	Date of registration	Where charge registered on behalf of another local authority, name of that authority	Nature of charge and reference to order, resolution, scheme or other instrument under which acquired.
4	3	5	4	3	2	1
See Garstang Road for full entries - these are not all of them						

Place at which inspection may be made of any document (other than a public general statute) or certified copy thereof, mentioned in column 1.

2

Where charge registered on behalf of another local authority, name of that authority.

1

Nature of charge and reference to order, resolution, covenant, agreement or other document under or by virtue of which charge is created or enforceable.

PART 4

CELLANEEDUS

PART 5  
 AND ABOVE

PART 3 PLANNING CHARGES			Enactment under which notice was registered	Description of land affected	Date of registration	Amount of compensation or payment specified in notice.	Particulars of any apportionment of charge contained in notice	Planning decision or order in respect of which payment of compensation giving rise to Charge was made.
			1	2	3	4	5	6
(a) Notices registered under section 28(5) or section 112(5) or section 158(5) of the Town and Country Planning Acts 1954/1962/1971								
Nature of charge and reference to notice, order, instrument or other document and to enactment under or by virtue of which charge is created or enforceable.			Nature of consent in brief		1	2	3	

1 Place at which inspection may be made of any document or certified copy thereof, mentioned in column 1

2 Date of registration

3) Other planning charges

Reference number

Nature of consent in brief

TOWN AND COUNTRY PLANNING ACT 1990

AGREEMENT dated 13th April 1992 between The Myre Borough Council and Mr. T. and Mrs. M. Ibison under Section 106 of the Town and Country Planning Act 1990 relating to the development of a hotel with Leisure facilities, 18 hole golf course, car park and 25 detached dwellings on land to the west side of Garstang Road and to the north of River Calder, Bowgreave, Barnacre.

~~PLANS 1 and 2 NUMBERED 563 REFER~~

*Consent dated 21/4/95 See Agreement dated 31/4/95 under Section 106*

TOWN AND COUNTRY PLANNING ACT 1990

Planning permission No. 02/90/0771 granted to Mr. & Mrs. T. Ibison 12th May 1992 for outline application for a hotel with leisure facilities, 18 hole golf course, car park and 25 detached dwellings.

Subject to Conditions.

TOWN AND COUNTRY PLANNING ACT 1990

AGREEMENT dated 3rd April 1995 between the Myre Borough Council and Mr. T. Ibison under Section 106 of the above Act relating to the development of a golf complex hotel leisure centre, associated car park and 34 detached houses at Garstang Golf Club, Bowgreave, Barnacre, near Preston.

PLAN NO. 664 REFERS

Not for Section 28(5) or 112(5) or 158(5) of the Acts 1954/1962/1971 only

Myre Civic Centre, Poulton.

5.5.92

Myre Civic Centre, Poulton.

29.5.92

Myre Civic Centre, Poulton.

12.4.95

DATE

SIGNATURE OF REGISTRAR

HIGHER LANDSKILL FARM

BARNACRE-WITH-BONDS

DESCRIPTION (BY PLAN OR OTHERWISE) OF LAND AFFECTED BY CHARGE

Nature of charge and reference to enactment and (where expedient) order, resolution, scheme or other instrument under which it is proposed to be acquired.

PART 1

Where charge registered on behalf of another local authority, name of that authority

Amount of charge or, where interest is payable, amount of original charge and rate of interest thereon.

Date of registration of charge

Date of charge

Where charge registered on behalf of another local authority, name of that authority

Date of registration of charge

Date of registration of charge

Date of registration

PART 2

SPECIFIC FINANCIAL CHARGES

Nature of charge and reference to enactment and (where expedient) order, resolution, scheme or other instrument under which acquired.

Where charge registered on behalf of another local authority, name of that authority

Date of Charge

Date of registration of charge

Date of registration of charge

Amount of charge or, where interest is payable, amount of original charge and rate of interest thereon.

Date of last Payment

Balance of original charge outstanding at date of last payment.

PART 4

SCCELLANEDUS

Nature of charge; and reference to order scheme, instrument, resolution, covenant, agreement or other document under or by virtue of which charge is created or enforceable.

Where charge registered on behalf of another local authority, name of that authority

Where charge registered on behalf of another local authority, name of that authority

Place at which inspection may be made of any document (other than a public general statute) or certified copy thereof, mentioned in column 1.

Date of registration

PART 5 AND ABOVE

**PART 3**

**PLANNING CHARGES**

(a) Notices registered under section 28(5) or section 112(5) or section 158(5) of the Town and Country Planning Act 1954/1982/1971

1 Enactment under which notice was registered	2 Description of land affected	3 Date of registration	4 Amount of compensation or payment specified in notice.	5 Particulars of any apportionment of charge contained in notice	6 Planning decision or order in respect of which payment or compensation giving rise to Charge was made.
1	<p><u>TOWN AND COUNTRY PLANNING ACT 1971</u></p> <p>Planning permission No. 02/90/0185 granted to Mr. A. Kelsall for approval of reserved matters for the conversion of cottage and barn into dwelling. Subject to Conditions.</p>			<p>No. of the order 1954/1982/1971 only</p> <p>Kel Section 28 (5) or 112(5) or 158(5)</p>	

(b) Other planning charges

CONDITIONS imposed by the following Town Planning Consents:  
Reference number Nature of consent in brief

Myre Civic Centre, Poulton.

30.5.90

Place at which inspection may be made of any document or certified copy thereof, mentioned in column 1

Date of registration

DATE

SIGNATURE OF REGISTRAR



LAND NEAR OAKENCLOUGH BRIDGE, BARNACRE

Nature of charge and reference to enactment and (where expedient) order, resolution, scheme or other instrument under which it is proposed to be acquired.

PART 1

Where charge registered on behalf of another local authority, name of that authority

2

1

Date of registration

3

DESCRIPTION (BY PLAN OR OTHERWISE) OF LAND AFFECTED BY CHARGE

PART 2  
SPECIFIC FINANCIAL CHARGES

Nature of charge and reference to enactment and (where expedient) order, resolution, scheme or other instrument under which acquired.

Where charge registered on behalf of another local authority, name of that authority

2

Date of Charge

3

Date of registration of charge

4

Amount of charge or, where interest is payable, amount of original charge and rate of interest thereon.

5

Date of last Payment

6

Balance of original charge outstanding at date of last payment.

4

PART 4

Nature of charge; and reference to order scheme, instrument, resolution, covenant, agreement or other document under or by virtue of which charge is created or enforceable.

1

Where charge registered on behalf of another local authority, name of that authority.

2

Place at which inspection may be made of any document (other than a public general statute) or certified copy thereof; mentioned in column 1.

3

Date of registration

4

SCOLLANEJUS

PART 5  
AND ABOVE

PART 3 PLANNING CHARGES			No. under Section 28 (5) or 112(5) or 158(5) of Acts 1954/1962/1971 only		
1	2	3	4	5	6
Enactment under which notice was registered.	Description of land affected	Date of registration	Amount of compensation or payment specified in notice.	Particulars of any apportionment of charge contained in notice	Planning decision or order in respect of which payment of compensation giving rise to charge was made
(a) Notices registered under section 28(5) or section 112(5) or section 158(5) of the Town and Country Planning Acts 1954/1962/1971					

Nature of charge and reference to notice, order, instrument or other document and to enactment under or by virtue of which charge is created or enforceable.

1

2

3

4

5

6

CONDITIONS imposed by the following Town Planning Consents:  
 Reference number  
TOWN AND COUNTRY PLANNING ACT 1971  
 Planning Permission No. 02/86/1288 granted to J.D. Jackson  
 for replacement dwelling and garage.  
 Subject to Conditions.

Place at which inspection may be made of any document or certified copy thereof, mentioned in column 1

2

Council Offices,  
 Thornton Cleveleys.

Date of registration

3

11th Decr, 1986

DATE

SIGNATURE OF REGISTRAR

(AS PER PLAN NO. 8)  
TREE PRESERVATION

BARNACHE - BRUNA HILL

Nature of charge and reference to enactment and (where expedient) order, resolution, scheme or other instrument under which it is proposed to be acquired.

PART 1

Where charge registered on behalf of another local authority, name of that authority

Date of registration

Date of charge

Where charge registered on behalf of another local authority, name of that authority

Date of registration

Date of last payment

Amount of charge or, where interest is payable, amount of original charge and rate of interest thereon

Balance of original charge outstanding at date of last payment

DESCRIPTION (BY PLAN OR OTHERWISE) OF LAND AFFECTED BY CHARGE

PART 2

Nature of charge and reference to enactment and (where expedient) order, resolution, scheme or other instrument under which acquired.

SPECIFIC FINANCIAL CHARGES

PART 4

Nature of charge and reference to order scheme, instrument, resolution, covenant, agreement or other document under or by virtue of which charge is created or enforceable.

MISCELLANEOUS

PART 5 AND ABOVE

PART 3 PLANNING CHARGES		1	2	3
(a) Notices registered under section 28(5) or section 112(5) of the Town and Country Planning Act 1954/1962/1971		Enactment under which notice was registered	Description of land affected	Date of registration
1		2	3	4
Amount of compensation or payment specified in notice		5	6	7
Particulars of any apportionment of charge contained in notice		Planning decision or order in respect of which payment of compensation giving rise to charge was made		8
Made under section 28(5) or 112(5) of the Town and Country Planning Act 1954/1962/1971 only				
1		2		3

Nature of charge and reference to notice, order, instrument or other document and to enactment under or by virtue of which charge is created or enforceable

1

Reference number

Nature of consent in brief

2

3

4

5

6

7

8

TOWN AND COUNTRY PLANNING ACT, 1962 SECTION 29  
 CIVIC AMENITIES ACT, 1967, SECTION 16 AND SUBJECT TO THE  
 PROVISIONS OF THE FORESTRY ACT, 1967

THE GARSTANG RURAL DISTRICT COUNCIL TREE PRESERVATION  
 ORDER (NO.1) 1970 relating to specific trees, groups  
 of trees, areas of trees and woodlands to the east  
 and west of the main railway line, adjacent to  
 Garstang and Catterall Station, within the Parish of Barnacre-with-Bonds.

Town Hall, Poulton

22. 10. 70

DATE

SIGNATURE OF REGISTRAR

WYRE AQUEDUCT (formerly Garstang Aqueduct)

BARNACRE-WITH-BONDS

DESCRIPTION (BY PLAN OR OTHERWISE) OF LAND AFFECTED BY CHARGE

Nature of charge and reference to enactment and (where expedient) order, resolution, scheme or other instrument under which it is proposed to be acquired.

PART 1

GENERAL FINANCIAL CHARGES

1

Where charge registered on behalf of another local authority, name of that authority

2

3

Date of Charge

4

Where charge registered on behalf of another local authority, name of that authority

5

6

Date of registration

7

8

9

10

11

12

13

14

15

PART 2

Nature of charge and reference to enactment and (where expedient) order, resolution, scheme or other instrument under which acquired.

Where charge registered on behalf of another local authority, name of that authority

Date of registration of charge

Amount of charge or, where interest is payable, amount of original charge and rate of interest thereon.

Balance of original charge outstanding at date of last payment.

SPECIFIC FINANCIAL CHARGES

PART 4

Nature of charge; and reference to order scheme, instrument, resolution, covenant, agreement or other document under or by virtue of which charge is created or enforceable.

1

Where charge registered on behalf of another local authority, name of that authority.

2

Place at which inspection may be made of any document (other than a public general statute) or certified copy thereof, mentioned in column 1.

Date of registration

MISCELLANEOUS

PART 5 AND ABOVE

PART 10

TOWN AND COUNTRY PLANNING ACT 1971  
SECTION 54

12th List of Buildings of Special Architectural or Historic Interest as at 9th January 1986

Certified Date

25. 4. 86

Dept. of the Environment

Town Hall

Poulton le Fylde

24. 4. 86



BARNACRE

DESCRIPTION (BY PLAN OR OTHERWISE) OF LAND AFFECTED BY CHARGE

Nature of charge and reference to enactment and (where expedient) order, resolution, scheme or other instrument under which it is proposed to be acquired.

Where charge registered on behalf of another local authority, name of that authority

Date of registration

3

2

1

PART 1

GENERAL FINANCIAL CHARGES

PART 2

SPECIFIC FINANCIAL CHARGES

Nature of charge and reference to enactment and (where expedient) order, resolution, scheme or other instrument under which acquired.

Where charge registered on behalf of another local authority, name of that authority

Date of Charge

Date of registration of charge

Amount of charge or, where interest is payable, amount of original charge and rate of interest thereon.

Date of last Payment

Balance of original charge outstanding at date of last payment.

4

PART 4

SCCELLANEOUS

Nature of charge; and reference to order scheme, instrument, resolution, covenant, agreement or other document under or by virtue of which charge is created or enforceable.

Where charge registered on behalf of another local authority, name of that authority.

2

Place at which inspection may be made of any document (other than a public general statute) or certified copy thereof, mentioned in column 1. 3

Date of registration

4

PART 5 AND ABOVE

Local Land Charges Register

DATE

SIGNATURE OF REGISTRAR

PART 3 PLANNING CHARGES		Enactment under which notice was registered.	Description of land affected	Date of registration	Amount of compensation or payment specified in notice.	Place at which inspection may be made of any document or certified copy thereof, mentioned in column 1	Date of registration
		1	2	3	4	5	6
(a) Notices registered under section 28(5) or section 158(5) of the Town and Country Planning Acts 1954/1962/1971						Not under Section 28(5) or 158(5) of the Acts 1954/1962/1971 only Particulars of any appointment of charge contained in notice	Planning decision or order in respect of which payment of compensation giving rise to charge was made

1) Other planning charges

Nature of charge and reference to notice, order, instrument or other document and to enactment under or by virtue of which charge is created or enforceable.

CONDITIONS imposed by the following Town Planning Consents:  
 Reference number: Nature of consent in brief

TOWN AND COUNTRY PLANNING ACT 1971

Additional approval dated 19. 5.85. No. 02/84/1718 granted to Assured Performance Group Ltd., for erection of warehouse/ Nursery Factory Building.

Outline Planning Permission No. 02/88/1977, dated 09.03.89, granted to Assured Performance Group Ltd. for OUTLINE APPLICATION FOR COMMERCIAL DEVELOPMENT WITH NEW ACCESS TO SITE.

Subject to Conditions.

Planning Permission No. 02/79/152S, dated 11.06.80, granted to Gilbert Harris Ltd. for ERECTION OF SINGLE STOREY UNIT AND EXTENSIONS OF ADJACENT SINGLE STOREY WORKSHOP

Subject to Conditions.

Planning Permission No. 02/83/1212 granted to Gilbert Harris Ltd. for DEMOLITION OF EXISTING BREWERY BUILDING AND ERECTION OF SINGLE STOREY INDUSTRIAL UNIT AND EXTENSIONS OF ADJACENT SINGLE STOREY WORKSHOP.

Permission revoked 28.8.85

WYRE Civic Centre,  
 Poulton-le-Fylde,  
 Council Offices, Poulton.

11. 4.85.

6. 4. 89

13. 6. 80

25. 1. 84

DATE

SIGNATURE OF REGISTRAR



RIVER WYRE (RIVER WYRE FLOOD CONTROL SCHEME)

BARNACRE

Nature of charge and reference to enactment and (where expedient) order, resolution, scheme or other instrument under which it is proposed to be acquired.

PART 1

Where charge registered on behalf of another local authority, name of that authority

Where charge registered on behalf of another local authority, name of that authority

Where charge registered on behalf of another local authority, name of that authority

Where charge registered on behalf of another local authority, name of that authority

Where charge registered on behalf of another local authority, name of that authority

Where charge registered on behalf of another local authority, name of that authority

Where charge registered on behalf of another local authority, name of that authority

GENERAL FINANCIAL CHARGES

DESCRIPTION (BY PLAN OR OTHERWISE) OF LAND AFFECTED BY CHARGE

1 Nature of charge and reference to enactment and (where expedient) order, resolution, scheme or other instrument under which it is proposed to be acquired.	2 Where charge registered on behalf of another local authority, name of that authority	3 Date of Charge	4 Date of registration of charge	5 Amount of charge or, where interest is payable, amount of original charge and rate of interest thereon.	6 Date of last Payment	7 Balance of original charge outstanding at date of last payment.
PART 2 Nature of charge and reference to enactment and (where expedient) order, resolution, scheme or other instrument under which acquired.						
PART 4 Nature of charge; and reference to order scheme, instrument, resolution, covenant, agreement or other document under or by virtue of which charge is created or enforceable.	Where charge registered on behalf of another local authority, name of that authority	1	2	Place at which inspection may be made of any document (other than a public general statute) or certified copy thereof, mentioned in column 1.	3	4 Date of registration
CELLANEIOUS						
PART 5 AND ABOVE						

PART 3 PLANNING CHARGES		Enactment under which notice was registered.	Description of land affected	Date of registration	Amount of compensation or payment specified in notice.	Particulars of any apportionment of charge contained in notice	Planning decision or order in respect of which payment of compensation giving rise to charge was made
1	2	3	4	5	6	7	8
<p>(a) Notices registered under section 28(5) or section 158(5) of the Town and Country Planning Act 1954/1962/1971</p>							
<p>1</p>							
<p>2</p>							
<p>3</p>							
<p>4</p>							
<p>5</p>							
<p>6</p>							

Nature of charge and reference to notice, order, instrument or other document and to enactment under or by virtue of which charge is created or enforceable.

CONDITIONS imposed by the following Town Planning Consents:  
Reference number: Nature of consent in brief

Conditional approval granted to North West Water Authority dated 28.4.83 under the provisions of the Town and Country Planning Act 1971 for construction of embankments and flood control structures.  
Application No. 02/83/0369.

Place at which inspection may be made of any document or certified copy thereof, mentioned in column 1

**Wyre Civic Centre,  
Poulton-le-Fylde,**

20. 6. 83.

DATE

SIGNATURE OF REGISTRAR

CANTACRE MOOR, OAKENCLOUGH  
BARN CREE

LAND AT BANK FARM

Nature of charge and reference to enactment and (where expedient) order, resolution, scheme or other instrument under which it is proposed to be acquired.

PART 1

Where charge registered on behalf of another local authority, name of that authority

Date of registration

3

DESCRIPTION (BY PLAN OR OTHERWISE) OF LAND AFFECTED BY CHARGE

1 Nature of charge and reference to enactment and (where expedient) order, resolution, scheme or other instrument under which it is proposed to be acquired.	2 Where charge registered on behalf of another local authority, name of that authority	3 Date of registration	4 Amount of charge or, where interest is payable, amount of original charge and rate of interest thereon.	5 Date of last Payment	6 Balance of original charge outstanding at date of last payment.
PART 2 SPECIFIC FINANCIAL CHARGES					
PART 4 ELLANEIOUS	Where charge registered on behalf of another local authority, name of that authority.	1	2	3	4
PART 5 ID ABOVE					

Speedflex

Local Land Charges Register

SIGNATURE OF REGISTRAR

DATE

PART 3 PLANNING CHARGES			Not for Section 28 (5) or 112(5) or 158(5) of the Acts 1954/1962/1971 only		
1 Enactment under which notice was registered	2 Description of land affected	3 Date of registration	4 Amount of compensation or payment specified in notice.	5 Particulars of any apportionment of charge contained in notice	6 Planning decision or order in respect of which payment of compensation giving rise to Charge was made.
<p>(a) Notices registered under section 112(5) or section 158(5) of the Town and Country Planning Acts 1954/1962/1971</p>					

Nature of change and reference to notice, order, instrument or other document and to enactment under or by virtue of which charge is created or enforceable.

1

CONDITIONS imposed by the following Town Planning Consents:  
Reference number Nature of consent in brief

TOWN AND COUNTRY PLANNING ACT 1971

Planning Permission dated 24/06/88. No. 02/88/0861  
Granted to Mercury Communications Ltd.  
For renewal of temporary permissions for two temporary equipment containers.

Subject to Conditions

Myre Civic Centre,  
Poulton-le-Fylde.

05/07/88

2 Date of registration

3

DATE

SIGNATURE OF REGISTRAR

LAND AT BANK FARM

**17 BARNACRE MOOR,  
OAKENCLOUGH, BARNACRE.**

Nature of charge and reference to enactment and (where expedient) order, resolution, scheme or other instrument under which it is proposed to be acquired.

Where charge registered on behalf of another local authority, name of that authority

Date of registration

Amount of charge or, where interest is payable, amount of original charge and rate of interest thereon.

Date of last Payment

Balance of original charge outstanding at date of last payment.

Place at which inspection may be made of any document (other than a public general statute) or certified copy thereof, mentioned in column 1.

Date of registration

PART 1

**GENERAL FINANCIAL CHARGES**

DESCRIPTION (BY PLAN OR OTHERWISE) OF LAND AFFECTED BY CHARGE

PART 2

Nature of charge and reference to enactment and (where expedient) order, resolution, scheme or other instrument under which acquired.

Where charge registered on behalf of another local authority, name of that authority

Date of Charge

Date of registration of charge

Amount of charge or, where interest is payable, amount of original charge and rate of interest thereon.

Date of last Payment

Balance of original charge outstanding at date of last payment.

**SPECIFIC FINANCIAL CHARGES**

PART 4

Nature of charge; and reference to order scheme, instrument, resolution, covenant, agreement or other document under or by virtue of which charge is created or enforceable.

1

Where charge registered on behalf of another local authority, name of that authority.

2

Place at which inspection may be made of any document (other than a public general statute) or certified copy thereof, mentioned in column 1.

3

Date of registration

4

CELLANEVUS

PART 5  
AND ABOVE

PART 3 PLANNING CHARGES				<small>(a) Notices registered under section 28(5) or section 112(5) of the Town and Country Planning Act 1964/1962</small>	
1	2	3	4	5	8
Enactment under which notice was registered.	Description of land affected	Date of registration	Amount of compensation or payment specified in notice.	Particulars of any apportionment of charges contained in notice	Planning decision or order in respect of which payment of compensation giving rise to Charge was made

Nature of charge and reference to notice, order, instrument or other document, and to enactment under or by virtue of which charge is created or enforceable.

1) Other planning charges

CONDITIONS imposed by the following Town Planning Consents:  
Reference number Nature of consent in brief

TOWN AND COUNTRY PLANNING ACT 1971  
Planning permission No. 02/86/0503 granted to Mercury Communications Ltd. for erection of a telecommunications station comprising of a 32 metre high tower and associated equipment building.  
Subject to conditions.

TOWN AND COUNTRY PLANNING ACT 1971  
Planning permission No. 02/87/0457 granted to Mercury Communications Ltd. for the erection of two temporary equipment containers to be used in connection with the proposed mercury tower.  
Subject to Conditions.

TOWN AND COUNTRY PLANNING ACT 1971  
Planning permission No. 02/88/1286 granted to Mercury Communications Ltd. for redesign of equipment building for approved telecommunications facility.  
Subject to Conditions.

Place at which inspection may be made of any document or certified copy thereof, mentioned in column 1

Wyre Civic Centre,  
Poulton-le-Fylde,  
Cleveland, Cleveleys.

Wyre Civic Centre,  
Poulton-le-Fylde,

Wyre Civic Centre, Poulton.

Date of registration

7.8.86

7.7.87

10.10.88

DATE

SIGNATURE OF REGISTRAR

**BONDS LANE/BYERWORTH LANE**  
**BARNACRE**

**LAND FRONTING (PLAN NO. 519 REFERS)  
STONE BRIDGES ESTATE**

ALL INFORMATION CONTAINED  
HEREIN IS UNCLASSIFIED  
DATE 11/11/93 BY 60321

**DESCRIPTION (BY PLAN OR OTHERWISE) OF LAND AFFECTED BY CHARGE**

PART 1	Nature of charge and reference to enactment and (where expedient) order, resolution, scheme or other instrument under which it is proposed to be acquired.	1	Where charge registered on behalf of another local authority, name of that authority	2	Date of registration	3							
PART 2	Nature of charge and reference to enactment and (where expedient) order, resolution, scheme or other instrument under which acquired.	1	Where charge registered on behalf of another local authority, name of that authority	2	Date of charge	3	Date of registration	4	Amount of charge or, where interest is payable, amount of original charge and rate of interest thereon.	5	Date of last payment	6	Balance of original charge outstanding at date of last payment.
PART 4	Nature of charge; and reference to order, scheme, instrument, resolution, covenant, agreement or other document under or by virtue of which charge is created or enforceable.	1	Where charge registered on behalf of another local authority, name of that authority.	2	Where charge registered on behalf of another local authority, name of that authority.	3	Date of registration	4	Amount of charge or, where interest is payable, amount of original charge and rate of interest thereon.	5	Date of last payment	6	Balance of original charge outstanding at date of last payment.
GENERAL FINANCIAL CHARGES													
SCCELLANEOUS													
PART 5 AND ABOVE	<p>YES - SECTION 38 AGREEMENT &amp; BOND ON STONE BRIDGES ESTATE</p> <p>YES - SECTION 104 AGREEMENT &amp; BOND (Notified 2/11/93)</p>												

SpeedFlex

Local Land Charges Register

SIGNATURE OF REGISTRAR

DATE

PART 3 PLANNING CHARGES		1	2	3	4	5	6
		Enactment under which notice was registered	Description of land affected	Date of registration	Amount of compensation or payment specified in notice.	Particulars of any appointment of change contained in notice	Planning decision or order in respect of which payment of compensation giving rise to Charge was made.
		(3) Notices registered under section 28(5) or section 112(5) or section 158(5) of the Town and Country Planning Act 1971				Not under Section 28 (5) or 112(5) or 158(5) of the Act	

Nature of change and reference to notice, order, instrument or other document and to enactment under or by virtue of which charge is created or enforceable.

1

CONDITIONS imposed by the following Town Planning Consents:  
Reference number Nature of consent in brief

TOWN AND COUNTRY PLANNING ACT 1971  
Planning permission No. 02/89/1540 dated 31.8.89 granted to Arundel Properties for outline application for housing development.  
Subject to Conditions

TOWN AND COUNTRY PLANNING ACT 1990  
AGREEMENT under Section 106 of the Town and Country Planning Act 1990 relating to the development of land for residential purposes at Byerworth Lane, Barnacre, between The Wyre Borough Council and Arundel Properties Limited and Mr. Maurice Cook.  
Above planning No. relates.  
(PLAN NO. 519 REFERS)

TOWN AND COUNTRY PLANNING ACT 1990  
Planning permission No. 02/92/1208 granted to Beazer Homes (Northern) Ltd. 7th October 1992 for erection of 37 no. houses. Subject to Conditions.

TOWN AND COUNTRY PLANNING ACT 1990  
Planning permission No. 02/93/0525 granted to Beazer Homes (Northern) Ltd., for substitution of house types and erection of two additional dwellings. 22/6/93  
Subject to Conditions. PLOTS 22, 23, 24, 37, 38 & 39

1	2	3
Places at which inspection may be made of any document or certified copy thereof, mentioned in column 1	Date of registration	
Wyre Civic Centre, Poulton	9.1.91	
Wyre Civic Centre, Poulton.	14.3.91	
Wyre Civic Centre, Poulton	30.10.92	
Wyre Civic Centre, Poulton	7.7.93	

DATE

SIGNATURE OF REGISTRAR



**BONDS LANE,  
BARNACRE-WITH-BONDS**

**BONDS VILLA**

Nature of charge and reference to enactment and (where expedient) order, resolution, scheme or other instrument under which it is proposed to be acquired.

Where charge registered on behalf of another local authority, name of that authority

Date of registration

DESCRIPTION (BY PLAN OR OTHERWISE) OF LAND AFFECTED BY CHARGE

Amount of charge or, where interest is payable, amount of original charge and rate of interest thereon.

Date of last Payment

Balance of original charge outstanding at date of last payment.

Where charge registered on behalf of another local authority, name of that authority

Date of Charge

Where charge registered on behalf of another local authority, name of that authority

Nature of charge and reference to enactment and (where expedient) order, resolution, scheme or other instrument under which acquired.

**PART 2**

**SPECIFIC FINANCIAL CHARGES**

Where charge registered on behalf of another local authority, name of that authority

Where charge registered on behalf of another local authority, name of that authority

Where charge registered on behalf of another local authority, name of that authority

Nature of charge; and reference to order scheme, instrument, resolution, covenant, agreement or other document under or by virtue of which charge is created or enforceable.

**PART 4**

**ILLUSTRATIVE**

**PART 5  
AND ABOVE**



**PART 3  
PLANNING  
CHARGES**

(a) Notices registered under section 28(5) or section 158(5) of the Town and Country Planning Act 1971

1 Enactment under which notice was registered	2 Description of land affected	3 Date of registration	4 Amount of compensation or payment specified in notice.	5 Particulars of any apportionment of charge contained in notice	6 Planning decision or order in respect of which payment of compensation giving rise to Charge was made.
1	Nature of charge and reference to notice, order, instrument or other document and to enactment under or by virtue of which charge is created or enforceable.			1 Place at which inspection may be made of any document or certified copy thereof, mentioned in column 1	2 Date of registration

2) Other planning charges

CONDITIONS imposed by the following Town Planning Consents:  
Reference number Nature of consent in brief

**TOWN AND COUNTRY PLANNING ACT 1990**

Planning permission No. 02/93/0004 granted to Mrs. Acton 30th March 1993 for two storey and single storey rear extension and rebuilding of outbuilding to form garage and playroom.  
Subject to Conditions.

Wyre Civic Centre, Poulton.

23.4.93

DATE

SIGNATURE OF REGISTRAR

**BONDS LANE/BYERWORTH LANE,  
BARNACRE-WITH-BONDS**

**LAND FRONTING**

**DESCRIPTION (BY PLAN OR OTHERWISE) OF LAND AFFECTED BY CHARGE**

Nature of charge and reference to enactment and (where expedient) order, resolution, scheme or other instrument under which it is proposed to be acquired.

Where charge registered on behalf of another local authority, name of that authority

Date of registration

3

**PART 1**

**PART 2**

Nature of charge and reference to enactment and (where expedient) order, resolution, scheme or other instrument under which acquired.

Where charge registered on behalf of another local authority, name of that authority

Date of Charge

3

Date of registration of charge

4

Amount of charge or, where interest is payable, amount of original charge and rate of interest thereon.

Date of last Payment

6

Balance of original charge outstanding at date of last payment.

**SPECIFIC FINANCIAL CHARGES**

**PART 4**

Nature of charge; and reference to order scheme, instrument, resolution, covenant, agreement or other document under or by virtue of which charge is created or enforceable.

Where charge registered on behalf of another local authority, name of that authority.

1

2

Place at which inspection may be made of any document (other than a public general statute) or certified copy thereof, mentioned in column 1.

3

Date of registration

4

**MISCELLANEOUS**

**PART 5 AND ABOVE**

PART 3 PLANNING CHARGES					
1	2	3	4	5	6
Enactment under which notice was registered	Description of land affected	Date of registration	Amount of compensation or payment specified in notice.	Particulars of any apportionment of charge contained in notice	Planning decision or order in respect of which payment of compensation giving rise to Charge was made.
(1) Notices registered under section 28(5) or section 112(5) or section 158(5) of the Town and Country Planning Act 1990/1992/1971	Nature of change and reference to notice, order, instrument or other document and to enactment under or by virtue of which charge is created or enforceable.	Date of registration	Amount of compensation or payment specified in notice.	Particulars of any apportionment of charge contained in notice	Planning decision or order in respect of which payment of compensation giving rise to Charge was made.
3) Other planning charges	CONDITIONS imposed by the following Town Planning Consents: Reference number <b>TOWN AND COUNTRY PLANNING ACT 1990</b> Planning permission No. 02/93/1148 granted to Mr. R. Chippendale 19th October 1993 for reserved matters application for 1 no. dwelling, utility room and garage. Subject to Conditions.			Wyre Civic Centre, Poulton.	28.10.93

DATE

SIGNATURE OF REGISTRAR

**BARNACRE LAINE**  
**BONDS WITH BONDS**

DESCRIPTION (BY PLAN OR OTHERWISE) OF LAND AFFECTED BY CHARGE

Nature of charge and reference to enactment and (where expedient) order, resolution, scheme or other instrument under which it is proposed to be acquired.

PART 1

Where charge registered on behalf of another local authority, name of that authority

Date of registration

3

Nature of charge and reference to enactment and (where expedient) order, resolution, scheme or other instrument under which it is proposed to be acquired.

PART 2

SPECIFIC FINANCIAL CHARGES

Where charge registered on behalf of another local authority, name of that authority

Date of Charge

2

Date of registration of charge

3

Amount of charge or, where interest is payable, amount of original charge and rate of interest thereon.

4

Date of last Payment

5

Balance of original charge outstanding at date of last payment.

6

Nature of charge, and reference to order scheme, instrument, resolution, covenant, agreement or other document under or by virtue of which charge is created or enforceable.

PART 4

SCELLANEOUS

Where charge registered on behalf of another local authority, name of that authority.

1

Place at which inspection may be made of any document (other than a public general statute) or certified copy thereof, mentioned in column 1.

2

Date of registration

3

Also TPO applicable  
See Computer  
Leave card in Register

4

TOWN AND COUNTRY PLANNING ACT 1971  
SECTION 54

12th List of Buildings of Special Architectural or Historic Interest as at 9th January 1986

Department of the Environment

Wyre Civic Centre

01. 04. 86

PART 3 PLANNING CHARGES		Enactment under which notice was registered	Description of land affected	Date of registration	Amount of compensation or payment specified in notice	Particulars of any apportionment of charge contained in notice	Planning decision or order in respect of which payment of compensation giving rise to Charge was made.
		1	2	3	4	5	6
(2) Notices registered under section 12(5) or section 13B(5) of the Town and Country Planning Acts 1964/1967/1971							
Nature of charge and reference to notice, order, instrument or other document and to enactment under or by virtue of which charge is created or enforceable.		1 Place at which inspection may be made of any document or certified copy thereof, mentioned in column 1					
Reference number		2 Date of registration					
Nature of consent in brief		3					
TOWN AND COUNTRY PLANNING ACT 1990		4					
Planning permission No. 02/96/0048 granted to Fr. J. Ainsworth SS . Mary & Michael Presbytery for erection of prefabricated temporary pre-school nursery unit and removal of existing storage shed.		5					
Subject to Conditions.		6					
(Above Planning permission relates to The Presbytery)		7					
Wyre Civic Centre, Poulton.		8					
29.5.96		9					

Other planning charges

DATE

SIGNATURE OF REGISTRAR

WAVERLY - NO. 28 BONDS LANE Now called Farming  
on comp under ↑

BONDS LANE, CARWACKE  
GARSTANG

PART 1		PART 2		PART 3		PART 4		PART 5	
Nature of charge and reference to enactment and (where expedient) order, resolution, scheme or other instrument under which it is proposed to be acquired.		Where charge registered on behalf of another local authority, name of that authority		Date of registration		Amount of charge or, where interest is payable, amount of original charge and rate of interest thereon.		Date of last payment	
1		2		3		4		5	
Nature of charge and reference to enactment and (where expedient) order, resolution, scheme or other instrument under which acquired.		Where charge registered on behalf of another local authority, name of that authority		Date of charge		Date of registration of charge		Place at which inspection may be made of any document (other than a public general statute) or certified copy thereof; mentioned in column 1.	
1		2		3		4		5	
Nature of charge; and reference to order scheme, instrument, resolution, covenant, agreement or other document under or by virtue of which charge is created or enforceable.		Where charge registered on behalf of another local authority, name of that authority		Date of registration of charge		Date of registration		Date of registration	
1		2		3		4		5	
PART 2		PART 3		PART 4		PART 5		PART 6	
SPECIFIC FINANCIAL CHARGES		SCCELLANEOUS		PART 5 AND ABOVE					

PART 3 PLANNING CHARGES					
1	2	3	4	5	6
Enactment under which notice was registered	Description of land affected	Date of registration	Amount of compensation or payment specified in notice.	Particulars of any apportionment or charge contained in notice	Planning decision or order in respect of which payment of compensation giving rise to Charge was made.
1	2	3	4	5	6

(8) Notices registered under section 128(5) or section 158(5) of the Town and Country Planning Acts 1954/1962/1971

Note for Section 28 (5) or 112(5) or 158(6) of the Acts 1954/1962/1971 only

Nature of charge and reference to notice, order, instrument or other document and to enactment under or by virtue of which charge is created or enforceable.

CONDITIONS imposed by the following Town Planning Consents:  
Reference number Nature of consent in brief

TOWN AND COUNTRY PLANNING ACT 1971  
Planning permission No. 02/90/0670 granted to W. & J. Myerscough for demolition of building and erection of 3 No. dwellings. Subject to Conditions.

1 Place at which inspection may be made of any document or certified copy thereof, mentioned in column 1

Wyre Civic Centre, Poulton.

2 Date of registration

13.6.90

1) Other planning charges

DATE

SIGNATURE OF REGISTRAR



\* In case under mortgage.  
 At Bonds Lane - name changed

BONDS LANE  
 BRNACRE-WITH-BONDS

Nature of charge and reference to enactment and (where expedient) order, resolution, scheme or other instrument under which it is proposed to be acquired.

PART 1

GENERAL FINANCIAL CHARGES

DESCRIPTION (BY PLAN OR OTHERWISE) OF LAND AFFECTED BY CHARGE

1 Nature of charge and reference to enactment and (where expedient) order, resolution, scheme or other instrument under which it is proposed to be acquired.	2 Where charge registered on behalf of another local authority, name of that authority	3 Date of registration	4 Amount of charge or, where interest is payable, amount of original charge and rate of interest thereon.	5 Date of last Payment	6 Balance of original charge outstanding at date of last payment.
PART 2 SPECIFIC FINANCIAL CHARGES					
PART 4 ISCELLANEDUS	Where charge registered on behalf of another local authority, name of that authority.	1 Date of Charge	3 Date of registration of charge	4 Amount of charge or, where interest is payable, amount of original charge and rate of interest thereon.	5 Date of last Payment
PART 5 AND ABOVE	Where charge registered on behalf of another local authority, name of that authority.	1 Date of Charge	3 Date of registration of charge	4 Amount of charge or, where interest is payable, amount of original charge and rate of interest thereon.	5 Date of last Payment

Speedflex

Local Land Charges Register

SIGNATURE OF REGISTRAR

DATE

PART 3

PLANNING CHARGES

Enactment under which notice was registered 1	Description of land affected 2	Date of registration 3	Amount of compensation or payment specified in notice 4	Particulars of any apportionment of charge contained in notice 5	Planning decision or order in respect of which payment or compensation giving rise to Charge was made. 6
(a) Notices registered under section 12(5) or section 158(5) of the Town and Country Planning Act 1971 (b) Notices registered under section 12(5) or section 158(5) of the Town and Country Planning Act 1990					

Note: For Section 28 (5) or 12(5) or 158(5) of the Act 1954/1962/1971 only

Nature of charge and reference to notice, order, instrument or other document and to enactment under or by virtue of which charge is created or enforceable.

1

TOWN AND COUNTRY PLANNING ACT 1990

Planning permission No. 02/91/0061 granted to Mr. R. Whiteside for erection of 1 no. dwelling. Subject to Conditions.

Wyre Civic Centre, Poulton.

22.7.91

Place at which inspection may be made of any document or certified copy thereof, mentioned in column 1

2

Date of registration

3

Other planning charges

DATE

SIGNATURE OF REGISTRAR

PLOT 2' WAVERLEY'

\* On Comp. Order 12/1/2005,  
28 Bonds Lane - name changed

Speedfile

BONDS LANE,  
BARNACRE - WITH BONDS

DESCRIPTION (BY PLAN OR OTHERWISE) OF LAND AFFECTED BY CHARGE

Nature of charge and reference to enactment and (where expedient) order, resolution, scheme or other instrument under which it is proposed to be acquired.

Where charge registered on behalf of another local authority, name of that authority

Date of registration

3

2

1

PART 1

GENERAL FINANCIAL CHARGES

PART 2

Nature of charge and reference to enactment and (where expedient) order, resolution, scheme or other instrument under which acquired.

Where charge registered on behalf of another local authority, name of that authority

Date of Charge

Date of registration of charge

Amount of charge or, where interest is payable, amount of original charge and rate of interest thereon.

Date of last Payment

Balance of original charge outstanding at date of last payment.

SPECIFIC FINANCIAL CHARGES

PART 4

Nature of charge; and reference to order scheme, instrument, resolution, covenant, agreement or other document under or by virtue of which charge is created or enforceable.

Where charge registered on behalf of another local authority, name of that authority.

Place at which inspection may be made of any document (other than a public general statute) or certified copy thereof, mentioned in column 1.

Date of registration

CELLANEOUS

PART 5

AND ABOVE

Local Land Charges Register

DATE

SIGNATURE OF REGISTRAR

LAMAZOO  
39632-210x300 v

PART 3 PLANNING CHARGES		Notif. at Section 28 (5) or 112(5) or 158 (5) of the Act 1954/1982/1971 only					
1 Enactment under which notice was registered	2 Description of land affected	3 Date of registration	4 Amount of compensation or payment specified in notice.				
5 Particulars of any apportionment of charge contained in notice	6 Planning decision or order in respect of which payment of compensation giving rise to Charge was made.	7 Date of registration	8 Date of registration				
(a) Notices registered under section 28(5) or section 112(5) or section 158(5) of the Act 1954/1982/1971							

Nature of charge and reference to notice, order, instrument or other document and to enactment under or by virtue of which charge is created or enforceable.

1 Place at which inspection may be made of any document or certified copy thereof, mentioned in column 1

2

3 Date of registration

Other planning charges

CONDITIONS imposed by the following Town Planning Consents:  
Reference number Nature of consent in brief

TOWN AND COUNTRY PLANNING ACT 1990

Planning permission No. 02/93/0346 granted to Mr. R. Whiteside 11th May 1993 for detached house with integral garage. Subject to Conditions.

Myre Civic Centre, Poulton.

20.1.95

DATE

SIGNATURE OF REGISTRAR

**BONDS LANE  
BARNACRE**

'THORNFIELD' LAND ADJACENT 02/82/0319.

for Wyrecoast, 2  
Dimples Lane - Location  
PLAN 287 2008.

**PART 1**  
Nature of charge and reference to enactment and (where expedient) order, resolution, scheme or other instrument under which it is proposed to be acquired.

**PART 2**  
Where charge registered on behalf of another local authority, name of that authority

**PART 3**  
Date of registration

**PART 4**  
Amount of charge or, where interest is payable, amount of original charge and rate of interest thereon

**PART 5**  
Date of last payment

**GENERAL FINANCIAL CHARGES**

DESCRIPTION (BY PLAN OR OTHERWISE) OF LAND AFFECTED BY CHARGE

PART 2 Nature of charge and reference to enactment and (where expedient) order, resolution, scheme or other instrument under which it is proposed to be acquired.	PART 3 Date of registration	PART 4 Amount of charge or, where interest is payable, amount of original charge and rate of interest thereon	PART 5 Date of last payment	PART 6 Balance of original charge outstanding at date of last payment
<p><b>PART 2</b> Nature of charge and reference to enactment and (where expedient) order, resolution, scheme or other instrument under which it is proposed to be acquired.</p>	<p><b>PART 3</b> Date of registration</p>	<p><b>PART 4</b> Amount of charge or, where interest is payable, amount of original charge and rate of interest thereon</p>	<p><b>PART 5</b> Date of last payment</p>	<p><b>PART 6</b> Balance of original charge outstanding at date of last payment</p>
<p><b>PART 2</b> Nature of charge; and reference to order, instrument, resolution, covenant, agreement or other document under or by virtue of which charge is created or enforceable.</p>	<p><b>PART 3</b> Where charge registered on behalf of another local authority, name of that authority</p>	<p><b>PART 4</b> Date of registration of charge</p>	<p><b>PART 5</b> Date of last payment</p>	<p><b>PART 6</b> Balance of original charge outstanding at date of last payment</p>
<p><b>PART 2</b> Nature of charge; and reference to order, instrument, resolution, covenant, agreement or other document under or by virtue of which charge is created or enforceable.</p>	<p><b>PART 3</b> Where charge registered on behalf of another local authority, name of that authority</p>	<p><b>PART 4</b> Date of registration of charge</p>	<p><b>PART 5</b> Date of last payment</p>	<p><b>PART 6</b> Balance of original charge outstanding at date of last payment</p>

There is another prop. next door which will next perhaps 02/83/0500 Loading on Computer yet

PART 3 PLANNING CHARGES		1	2	3	4	5	6	7	8
		Enactment under which notice was registered	Description of land affected	Date of registration	Amount of compensation or payment specified in notice	Particulars of any apportionment of charge contained in notice	Planning decision or order in respect of which payment of compensation giving rise to charge was made		
(a) Notices registered under section 28(5) or section 112(5) or Section 158(5) of the Town and Country Planning Act 1954/1962/1971		1						Not Reg. Section 28 (5) or 112(5) or 158(5) of the Act 1954/1962/1971 only	

1 Nature of charge and reference to notice, order, instrument or other document and to enactment under or by virtue of which charge is created or enforceable

2 Piece at which inspection may be made of any document or certified copy thereof, mentioned in column 1

3 Date of registration

CONDITIONS imposed by the following Town Planning Consents:  
 Reference number Nature of consent in brief

Conditional approval granted to Mrs. I.G. Mackie dated 5.5.82. under the provisions of the Town and Country Planning Act 1971 for detached bungalow. Application No. 02/82/0319.

Council Offices, Thornton.

27. 5.82.

DATE

SIGNATURE OF REGISTRAR

BONDS LANE  
BARNACHE

Nature of charge and reference to enactment and (where expedient) order, resolution, scheme or other instrument under which it is proposed to be acquired.

Where charge registered on behalf of another local authority, name of that authority

Date of registration

1

2

3

PART 1

GENERAL FINANCIAL CHARGES

DESCRIPTION (BY PLAN OR OTHERWISE) OF LAND AFFECTED BY CHARGE

PART 2 Nature of charge and reference to enactment and (where expedient) order, resolution, scheme or other instrument under which acquired.	Where charge registered on behalf of another local authority, name of that authority	Date of Charge	Date of registration of charge	Amount of charge or, where interest is payable, amount of original charge and rate of interest thereon.	Date of last Payment	Balance of original charge outstanding at date of last payment.
PART 4 Nature of charge, and reference to order scheme, instrument, resolution, covenant, agreement or other document under or by virtue of which charge is created or enforceable.	Where charge registered on behalf of another local authority, name of that authority.	1	2	Place at which inspection may be made of any document (other than a public general statute) or certified copy thereof, mentioned in column 1.	3	Date of registration
PART 5 AND ABOVE						

PART 3 PLANNING CHARGES				No. under Section 28 (5) or 112(5) or 158(5) of the Act 1954/1962/1971 only		
(a) Notices registered under section 28(5) or section 158(5) of the Town and Country Planning Act 1971	Enactment under which notice was registered.	Description of land affected	Date of registration	Amount of compensation or payment specified in notice.	Particulars of any apportionment of charge contained in notice	Planning decision or order in respect of which payment of compensation giving rise to Charge was made
	1	2	3	4	5	8

1) Other planning charges

Nature of charge and reference to notice, order, instrument or other document and to enactment, under or by virtue of which charge is created or enforceable.

CONDITIONS imposed by the following Town Planning Consents:  
Reference number: Nature of consent in brief

Conditional approval granted to F. Wright dated 10. 8. 83 under the provisions of the Town and Country Planning Act 1971 for erection of two dwellings.  
Application No. 02/83/0800.

1 Place at which inspection may be made of any document or certified copy thereof, mentioned in column 1

2 Date of registration

Council Offices, Thornton.

9.9.83.

DATE

SIGNATURE OF REGISTRAR



GRUNDS LANE  
BARNACRE

PART 1

Nature of charge and reference to enactment and (where expedient) order, resolution, scheme or other instrument under which it is proposed to be acquired.

Where charge registered on behalf of another local authority, name of that authority

Date of registration

3

2

PART 2

GENERAL FINANCIAL CHARGES

DESCRIPTION (BY PLAN OR OTHERWISE) OF LAND AFFECTED BY CHARGE

1	2	3	4	5	6	7
Nature of charge and reference to enactment and (where expedient) order, resolution, scheme or other instrument under which acquired.	Where charge registered on behalf of another local authority, name of that authority	Date of Charge	Date of registration of charge	Amount of charge or, where interest is payable, amount of original charge and rate of interest thereon	Date of last Payment	Balance of original charge outstanding at date of last payment
PART 4 Nature of charge: and reference to order scheme, instrument, resolution, covenant, agreement or other document under or by virtue of which charge is created or enforceable.	Where charge registered on behalf of another local authority, name of that authority	1	2	4	3	4
PART 5 D ABOVE						

PART 3 PLANNING CHARGES			No. of initial Section 28 (5) or 112(5) or 158(5) or 159(2/1971 only)		Planning decision or order in respect of which payment of compensation giving rise to charge was made	
1	2	3	4	5	6	8
Enactment under which notice was registered	Description of land affected	Date of registration	Amount of compensation or payment specified in notice	Particulars of any appointment of charge contained in notice		
(a) Notices registered under section 28(5) or section 112(5) or section 158(5) of the Town and Country Planning Act 1954/1962/1971						

Nature of change and reference to notice, order, instrument or other document and to enactment under or by virtue of which change is created or enforceable

1 CONDITIONS imposed by the following Town Planning Consents:  
Reference number Nature of consent in brief

2 Council Offices, Thornton.  
3. 2.82.

3 Date of registration

4 Place at which inspection may be made of any document or certified copy thereof, mentioned in column 1

5 Other planning charges

DATE

SIGNATURE OF REGISTRAR

**BONDS LANE  
BARNACRE**

**YEW TREE VILLA**

**PART 1**  
Nature of charge and reference to enactment and (where expedient) order, resolution, scheme or other instrument under which it is proposed to be acquired.

**1**

**2**  
Where charge registered on behalf of another local authority, name of that authority

**3**  
Date of registration

**DESCRIPTION (BY PLAN OR OTHERWISE) OF LAND AFFECTED BY CHARGE**

**PART 2**  
SPECIFIC FINANCIAL CHARGES

**1**  
Nature of charge and reference to enactment and (where expedient) order, resolution, scheme or other instrument under which acquired.

**2**  
Where charge registered on behalf of another local authority, name of that authority

**3**  
Date of Charge

**4**  
Date of registration of charge

**5**  
Amount of charge or, where interest is payable, amount of original charge and rate of interest thereon

**6**  
Date of last Payment

Balance of original charge outstanding at date of last payment

**PART 4**  
MISCELLANEOUS

**1**  
Nature of charge; and reference to order scheme, instrument, resolution, covenant, agreement or other document under or by virtue of which charge is created or enforceable.

**2**  
Where charge registered on behalf of another local authority, name of that authority

**3**  
Date of registration

**4**  
Date of registration

Place at which inspection may be made of any document (other than a public general statute) or certified copy thereof, mentioned in column 1

**PART 5**  
AND ABOVE

PART 3 PLANNING CHARGES					
(a) Notices registered under section 28(5) or section 112(6) or section 158(5) of the Town and Country Planning Acts 1954/1962/1971					
1	2	3	4	5	6
Enactment under which notice was registered	Description of land affected	Date of registration	Amount of compensation or payment specified in notice	Particulars of any apportionment of charge contained in notice	Planning decision or order in respect of which payment of compensation giving rise to charge was made

Nature of charge and reference to notice, order, instrument or other document and to enactment under or by virtue of which charge is created or enforceable

CONDITIONS imposed by the following Town Planning Consents:  
Reference number Nature of consent in brief

Conditional approval granted to Mr. J. Flood-Page dated 26. 4.79 under the provisions of the Town and Country Planning Act 1971 for replacement of existing garage.  
Application No. ~~02/79/0380~~ 79/0380

Place at which inspection may be made of any document or certified copy thereof, mentioned in column 1

Council Offices, Thornton.

Date of registration

18. 6.79.

b) Other planning charges

DATE

SIGNATURE OF REGISTRAR

DND LANE / CASTLE LANE,  
BROXTON WITH BONDS

LAND ADJ WYRE COTTAGE

PART 3

PLANNING CHARGES

(a) Notices registered under section 28(5) or section 112(6) or section 154(5) of the Town and Country Planning Acts 1954/1962/1971

Enactment under which notice was registered	Description of land affected	Date of registration	Amount of compensation or payment specified in notice.	Particulars of any apportionment of charge contained in notice	Planning decision or order in respect of which payment of compensation giving rise to Charge was made.	Notice of the : Section 28 (5) or 112 (5) or 154 (5) 354/1962/1971 only	
Other planning charges	Nature of charge and reference to notice, order, instrument or other document and to enactment under or by virtue of which charge is created or enforceable.					Place at which inspection may be made of any document or certified copy thereof, mentioned in column 1	Date of registration
	<p>CONDITIONS imposed by the following Town Planning Consents:            Reference number  <u>TOWN AND COUNTRY PLANNING ACT 1990</u>            Planning permission No. 02/96/0882 granted to Holdens of Longridge 6th February 1997 for demolition of existing barn and outbuildings to erect 1 no. detached house with attached garage and 3 no. terraced houses.            Subject to Conditions.</p>					<p>Wyre Civic Centre, Poulton.</p>	<p>19.3.97</p>

DATE

SIGNATURE OF REGISTRAR



**BONDS LANE / CASTLE LANE**  
**BARNACLE**

"WYRE Cottage"

See location plan & original card entries + further info. on entries under Castle Lane

PART 3 PLANNING CHARGES	Enactment under which notice was registered	Description of land affected	Date of registration	Amount of compensation or payment specified in notice.	Particulars of any apportionment of charge contained in notice	Planning decision or order in respect of which payment of compensation giving rise to charge was made.
	1		2	3	4	5
(s) Notices registered under section 112(5) or section 158(5) of the Town and Country Planning Acts 1971						

Other planning charges	Nature of charge and reference to notice, order, instrument or other document and to enactment under or by virtue of which charge is created or enforceable.	Place at which inspection may be made of any document or certified copy thereof, mentioned in column 1	Date of registration
	1	2	3
CONDITIONS imposed by the following Town Planning Consents: Reference number  <u>TOWN AND COUNTRY PLANNING ACT 1971</u> PLANNING PERMISSION No. 02/87/0666, dated 30.07.87, granted to Mr. P. Ibson, for CONVERSION OF HOUSE INTO TWO FLATS. Subject to Conditions.		Wyre Civic Centre, Poulton-le-Flyde, [REDACTED]	5th Aug. 1987

DATE

SIGNATURE OF REGISTRAR





Bonds Lane/Byerworth Lane  
 Bonds Lane

Land Fronting (PLAN NO. 519 REFERS)  
 STONEBRIDGES ESTATE

DESCRIPTION (BY PLAN OR OTHERWISE) OF LAND AFFECTED BY CHARGE

1	2	3	4	5	6	7	8
Where charge registered on behalf of another local authority, name of that authority	Date of registration	Date of registration	Amount of charge or, where interest is payable, amount of original charge and rate of interest thereon.	Date of last Payment	Balance of original charge outstanding at date of last payment.	Where charge registered on behalf of another local authority, name of that authority	Date of registration
Nature of charge and reference to enactment and (where expedient) order, resolution, scheme or other instrument under which it is proposed to be acquired.	Where charge registered on behalf of another local authority, name of that authority	Date of Charge	Date of registration of charge	Amount of charge or, where interest is payable, amount of original charge and rate of interest thereon.	Date of last Payment	Where charge registered on behalf of another local authority, name of that authority	Date of registration
Nature of charge and reference to enactment and (where expedient) order, resolution, covenant, agreement or other document under or by virtue of which charge is created or enforceable.	Where charge registered on behalf of another local authority, name of that authority	Date of Charge	Date of registration of charge	Amount of charge or, where interest is payable, amount of original charge and rate of interest thereon.	Date of last Payment	Where charge registered on behalf of another local authority, name of that authority	Date of registration
PART 1							
PART 2							
SPECIFIC FINANCIAL CHARGES							
PART 4							
MISCELLANEOUS							
PART 5 AND ABOVE							
GENERAL FINANCIAL CHARGES							Bonds Villa

YES -  
 SECTION 38 AGREEMENT & BOND  
 ON STONEBRIDGES ESTATE  
 SECTION 104 AGREEMENT & BOND (Notified 9/11/03)

PART 3 PLANNING CHARGES		Enactment under which notice was registered	Description of land affected	Date of registration	Amount of compensation or payment specified in notice.	Particulars of any appointment of charge contained in notice	Planning decision or order in respect of which payment of compensation giving rise to Charge was made.
1	2	3	4	5	6	7	8
(a) Notices relating to notices registered under section 28(5) or section 112(5) or section 158(5) of the Town and Country Planning Act 1991 (b) Notices relating to notices registered under section 28(5) or section 112(5) or section 158(5) of the Town and Country Planning Act 1992 (c) Notices relating to notices registered under section 28(5) or section 112(5) or section 158(5) of the Town and Country Planning Act 1993							

1 Nature of charge and reference to notice, order, instrument or other document and to enactment under or by virtue of which charge is created or enforceable.

2 Place at which inspection may be made of any document or certified copy thereof, mentioned in column 1

3 Date of registration

Reference number

Nature of consent in brief

**Town and Country Planning Act 1971**

Planning permission No. 02/89/1540 dated 31.08.89. granted to Arundel Proper ties for -  
 OUTLINE APPLICATION FOR HOUSING DEVELOPMENT  
 Subject to Conditions

**TOWN AND COUNTRY PLANNING ACT 1990**

AGREEMENT under Section 106 of the Town and Country Planning Act 1990 relating to the development of land for residential purposes at Byerworth Lane, Barnacre between The Wyre Borough Council and Arundel Properties Limited and Mr. Maurice Cook Above planning No. relates. (PLAN NO. 519 REFERS)

**TOWN AND COUNTRY PLANNING ACT 1990**

Planning permission No. 02/92/1208 granted to Beazer Homes (Northern) Ltd. 7th October 1992 for erection of 37 no. houses. Subject to Conditions.

**TOWN AND COUNTRY PLANNING ACT 1990**

Planning permission No. 02/93/0525 granted to Beazer Homes(Northern) Ltd., 22nd June 1993 for substitution of house types and erection of two additional dwellings.  
 Subject to Conditions PLOTS 22, 23, 24, 37, 38 and 39)

Wyre Civic Centre, Poulton.

9.1.91.

Wyre Civic Centre, Poulton.

14.3.91

Wyre Civic Centre, Poulton.

30.10.92

Wyre Civic Centre, Poulton.

7.7.93

DATE

SIGNATURE OF REGISTRAR

**BOND LANE / CASTLE LANE  
BARNAGE WITH BONDS**

**LAND ADJACENT WYRE COTTAGE**

PART 3 PLANNING CHARGES	Enactment under which notice was registered 1	Description of land affected 2	Date of registration 3	Amount of compensation or payment specified in notice. 4	Particulars of any appointment of charge contained in notice 5	Planning decision or order in respect of which payment of compensation giving rise to Charge was made. 6
<p>(a) Notices registered under section 28(5) or section 112(5) or section 158(5) of the Town and Country Planning Acts 1954/1962/1971</p>	<p>Nature of charge and reference to notice, order, instrument or other document and to enactment under or by virtue of which charge is created or enforceable.</p>	<p>1</p>	<p>2</p>	<p>3</p>	<p>4</p>	<p>5</p>
<p>her planning charges</p>	<p>Reference number</p> <p><b>TOWN AND COUNTRY PLANNING ACT 1990</b></p> <p>Planning permission No. 02/96/0882 granted to Holdens of Longridge 6th February 1997 for demolition of existing barn and outbuildings to erect 1 no. detached house with attached garage and 3 no. terraced houses. Subject to Conditions.</p>	<p>1</p>	<p>2</p>	<p>3</p>	<p>4</p>	<p>5</p>
<p>CONDITIONS imposed by the following Town Planning Consents:</p> <p>Nature of consent in brief</p>	<p>1</p>	<p>2</p>	<p>3</p>			

SIGNATURE OF REGISTRAR

DATE



BONDS LANE/DIMPLES LANE  
and off Garstang Rd., BARNACRE

WATERSIDE DEVELOPMENT

on land for residential

Speed-flex

DESCRIPTION (BY PLAN OR OTHERWISE) OF LAND AFFECTED BY CHARGE

PART 1 Nature of charge and reference to enactment and (where expedient) order, resolution, scheme or other instrument under which it is proposed to be acquired.	Where charge registered on behalf of another local authority, name of that authority	Date of registration	Date of charge	Where charge registered on behalf of another local authority, name of that authority	Date of registration	Date of Charge	Where charge registered on behalf of another local authority, name of that authority	Date of registration	Amount of charge or, where interest is payable, amount of original charge and rate of interest thereon.	Date of last Payment	Balance of original charge outstanding at date of last payment.
PART 2 Nature of charge and reference to enactment and (where expedient) order, resolution, scheme or other instrument under which acquired.											
PART 4 Nature of charge; and reference to order scheme, instrument, resolution, covenant, agreement or other document under or by virtue of which charge is created or enforceable.	Where charge registered on behalf of another local authority, name of that authority	Date of registration	Date of charge	Where charge registered on behalf of another local authority, name of that authority	Date of registration	Date of Charge	Where charge registered on behalf of another local authority, name of that authority	Date of registration	Amount of charge or, where interest is payable, amount of original charge and rate of interest thereon.	Date of last Payment	Balance of original charge outstanding at date of last payment.
PART 5 AND ABOVE											

GENERAL FINANCIAL CHARGES

Local Land Charges Register

SIGNATURE OF REGISTRAR

DATE

PART 3 PLANNING CHARGES	Enactment under which notice was registered 1	Description of land affected 2	Date of registration 3	Amount of compensation or payment specified in notice. 4	Particulars of any apportionment of charge contained in notice 5	Planning decision or order in respect of which payment of compensation giving rise to Charge was made. 6	Date of registration 2
(a) Notices registered under section 12(1)(b) or section 158(5) of the Town and Country Planning Acts 1954/1962/1971	Nature of charge and reference to notice, order, instrument or other document and to enactment under or by virtue of which charge is created or enforceable.	Description of land affected.	Date of registration.	Amount of compensation or payment specified in notice.	Particulars of any apportionment of charge contained in notice.	Planning decision or order in respect of which payment of compensation giving rise to Charge was made.	Date of registration.
3) Other planning charges	Reference number	Nature of consent in brief			Place at which inspection may be made of any document or certified copy thereof, mentioned in column 1		Date of registration
	CONDITIONS imposed by the following Town Planning Consents: Reference number						
TOWN AND COUNTRY PLANNING ACT 1990  Planning permission No. 02/92/0439 granted to T. Rowe 25th June 1993 for outline application for residential development. Subject to Conditions.	TOWN AND COUNTRY PLANNING ACT 1990				Wyre Civic Centre, Poulton.		7.7.93
Planning permission No. 02/93/1099 granted to Bellway Homes (N.W.) Ltd. 2nd December 1993 for approval of reserved matters application for 41 no. houses. Subject to Conditions.	TOWN AND COUNTRY PLANNING ACT 1990				Wyre Civic Centre, Poulton.		30.12.93

DATE

SIGNATURE OF REGISTRAR

BONDS LANE,  
BARNACRE-WITH-BONDS

Mature of charge and reference to enactment and (where expedient) order, resolution, scheme or other instrument under which it is proposed to be acquired.

PART 1

Where charge registered on behalf of another local authority, name of that authority

1

Where charge registered on behalf of another local authority, name of that authority

2

Date of registration

3

DESCRIPTION (BY PLAN OR OTHERWISE) OF LAND AFFECTED BY CHARGE

PART 2

Nature of charge and reference to enactment and (where expedient) order, resolution, scheme or other instrument under which acquired.

Where charge registered on behalf of another local authority, name of that authority

2

Date of Charge

3

Date of registration of charge

4

Amount of charge or, where interest is payable, amount of original charge and rate of interest thereon.

5

Date of last Payment

6

Balance of original charge outstanding at date of last payment.

SPECIFIC FINANCIAL CHARGES

PART 4

Nature of charge: and reference to order scheme, instrument, resolution, covenant, agreement or other document under or by virtue of which charge is created or enforceable.

Where charge registered on behalf of another local authority, name of that authority.

1

Where charge registered on behalf of another local authority, name of that authority.

2

Place at which inspection may be made of any document (other than a public general statute) or certified copy thereof, mentioned in column 1.

3

Date of registration

4

SCOLLANEUS

PART 5 AND ABOVE

PART 3 PLANNING CHARGES		Enactment under which notice was registered 1	Description of land affected. 2	Date of registration 3	Amount of compensation or payment specified in notice. 4	Particulars of any apportionment of charge contained in notice 5	Planning decision or order in respect of which payment of compensation giving rise to Charge was made. 6
(a) Notices registered under section 28(5) or section 112(5) of the Town and Country Planning Acts 1971		1					

1 Nature of change and reference to notice, order, instrument or other document and to enactment under or by virtue of which change is created or enforceable.

2 Place at which inspection may be made of any document or certified copy thereof, mentioned in column 1

3 Date of registration

Other planning charges

Reference number

Nature of consent in brief

TOWN AND COUNTRY PLANNING ACTS 1971-1985  
Borough of Wyre (Land South of Suncroft, Bonds Lane, Barnacre) Tree Preservation Order 1989

ORDER dated 21st December 1989 made pursuant to Section 60 (and 61) of the Town and Country Planning Act 1971 as amended and Section 2 of the Town and Country Planning Act 1984 and subject to the provisions of the Forestry Acts 1967 and 1979.  
 Individual Atlas Cedar tree shown marked 'T1' on Plan No. 488

*Compromised without investigation 7/12/90*

Wyre Civic Centre, Poulton.

28.12.89

DATE

SIGNATURE OF REGISTRAR



LAND ADJACENT SUNCROFT

BONDS LANE,  
BARNACRE - WITH BONDS

DESCRIPTION (BY PLAN OR OTHERWISE) OF LAND AFFECTED BY CHARGE

Nature of charge and reference to enactment and (w. expedient) order, resolution, scheme or other instrument under which it is proposed to be acquired.

PART 1

Where charge registered on behalf of another local authority, name of that authority

1

Date of registration

2

Date of registration

3

PART 2

SPECIFIC FINANCIAL CHARGES

Nature of charge and reference to enactment and (where expedient) order, resolution, scheme or other instrument under which acquired.

1

Where charge registered on behalf of another local authority, name of that authority

2

Date of Charge

3

Date of registration of charge

4

Amount of charge or, where interest is payable, amount of original charge and rate of interest thereon.

5

Date of last Payment

6

Balance of original charge outstanding at date of last payment.

PART 4

SCCELLANEOUS

Nature of charge; and reference to order scheme, instrument, resolution, covenant, agreement or other document under or by virtue of which charge is created or enforceable.

1

Where charge registered on behalf of another local authority, name of that authority.

2

Place at which inspection may be made of any document (other than a public general statute) or certified copy thereof, mentioned in column 1.

3

Date of registration

4

PART 5 AND ABOVE

PART 3 PLANNING CHARGES					
(a) Notices registered under section 112(5) or section 158(5) of the Town and Country Planning Act 1992/1962					
1	2	3	4	5	6
Enactment under which notice was registered	Description of land affected	Date of registration	Amount of compensation or payment specified in notice	Particulars of any apportionment of charge contained in notice	Planning decision or order in respect of which payment of compensation giving rise to Charge was made.

1 Nature of change and reference to notice, order, instrument or other document and to enactment under or by virtue of which change is created or enforceable.

2 CONDITIONS imposed by the following Town Planning Consents:  
Reference number Nature of consent in brief

TOWN AND COUNTRY PLANNING ACT 1971  
Planning permission No. 02/89/1065 granted to Mr. W. Sharples for outline application for one dwelling.  
Subject to Conditions.

Myre Civic Centre, Poulton.

2.2.90

3 Date of registration

DATE

SIGNATURE OF REGISTRAR

Search done on Broad Oak is thus No. mentioned + 02/79/097

Spreadsheet

BROAD OAK AVENUE  
BARNACRE

DESCRIPTION (BY PLAN OR OTHERWISE) OF LAND AFFECTED BY CHARGE

Nature of charge and reference to enactment and (where expedient) order, resolution, scheme or other instrument under which it is proposed to be acquired.

PART 1

Where charge registered on behalf of another local authority, name of that authority

Date of registration

3

PART 2  
SPECIFIC FINANCIAL CHARGES

Nature of charge and reference to enactment and (where expedient) order, resolution, scheme or other instrument under which acquired.

Where charge registered on behalf of another local authority, name of that authority

Where charge registered on behalf of another local authority, name of that authority

Date of Charge

Date of registration of charge

Amount of charge or, where interest is payable, amount of original charge and rate of interest thereon

Date of last Payment

Balance of original charge outstanding at date of last payment

6

8

4

PART 4  
MISCELLANEOUS

Nature of charge; and reference to order scheme, instrument, resolution, covenant, agreement or other document under or by virtue of which charge is created or enforceable.

HIGHWAYS ACT 1959 - SECTION 193  
Advance Payments Code Notice dated 5th January, 1981, served on Mr. D. Hanson, requiring payment or security in the sum of £937.50 in respect of street works.

Where charge registered on behalf of another local authority, name of that authority

2

Place at which inspection may be made of any document (other than a public general statute) or certified copy thereof, mentioned in column 1

3

Date of registration

8.1.81.

PART 5  
AND ABOVE

PART 3 PLANNING CHARGES					
(a) Notices registered under section 28(5) or section 112(5) of the Town and Country Planning Act 1954/1962/1971					
1	2	3	4	5	6
Enactment under which notice was registered	Description of land affected	Date of registration	Amount of compensation or payment specified in notice	Particulars of any apportionment of charge contained in notice	Planning decision or order in respect of which payment of compensation giving rise to charge was made

Nature of charge and reference to notice, order, instrument or other document and to enactment under or by virtue of which charge is created or enforceable

1

Place at which inspection may be made of any document or certified copy thereof, mentioned in column 1

2

Date of registration

3

CONDITIONS imposed by the following Town Planning Consents:

Reference number

Nature of consent in brief

Conditional approval granted to Mr. D.B. Hanson dated 16.12.80 under the provisions of the Town and Country Planning Act 1971 for erection of a detached house. Application No. 02/80/2007.

Council Offices, Thornton.

6.1.81.

DATE

SIGNATURE OF REGISTRAR

BROAD OAK AVENUE,  
BARNACHE

Nature of charge and reference to enactment and (where expedient) order, resolution, scheme or other instrument under which it is proposed to be acquired.

PART 1

Where charge registered on behalf of another local authority, name of that authority

1

Date of registration

2

Date of registration

3

DESCRIPTION (BY PLAN OR OTHERWISE) OF LAND AFFECTED BY CHARGE

PART 2

Nature of charge and reference to enactment and (where expedient) order, resolution, scheme or other instrument under which acquired.

1

Where charge registered on behalf of another local authority, name of that authority

2

Date of Charge

3

Date of registration or charge

4

Amount of charge or, where interest is payable, amount of original charge and rate of interest thereon.

5

Date of last Payment

6

Balance of original charge outstanding at date of last payment.

7

SPECIFIC FINANCIAL CHARGES

PART 4

Nature of charge; and reference to order, scheme, instrument, resolution, covenant, agreement or other document under or by virtue of which charge is created or enforceable.

1

Where charge registered on behalf of another local authority, name of that authority.

2

Place at which inspection may be made of any document (other than a public general statute) or certified copy thereof, mentioned in column 1.

3

Date of registration

4

SCCELLANEDUS

PART 5 AND ABOVE

PART 3 PLANNING CHARGES		1	2	3	4	5	6
		Enactment under which notice was registered	Description of land affected	Date of registration	Amount of compensation or payment specified in notice	Particulars of any apportionment of charge contained in notice	Planning decision or order in respect of which payment of compensation giving rise to Charge was made
<small>(a) Notices registered under section 128(3) or section 188(5) of the Town and Country Planning Acts 1954/1962/1971</small>							

Not under Section 28 (5) or 112(5) or 158(5) of the acts 1954/1962/1971 only

1) Other planning charges

Nature of change and reference to notice, order, instrument or other document and to enactment under or by virtue of which charge is created or enforceable.

Reference number

Nature of consent in brief

**TOWN AND COUNTRY PLANNING ACT 1971**  
 Planning permission No. 02/87/0850 granted to M.A. Eydmann for erection of one residential detached dwellinghouse and garage.  
 Subject to Conditions.

Council Offices, Thornton.

4.8.87

2 Date of registration

3

DATE

SIGNATURE OF REGISTRAR

ROAD OAK AVENUE,  
BARNACHE

Nature of charge and reference to enactment and (where expedient) order, resolution, scheme or other instrument under which it is proposed to be acquired.

PART 1

Where charge registered on behalf of another local authority, name of that authority

Date of registration

3

DESCRIPTION (BY PLAN OR OTHERWISE) OF LAND AFFECTED BY CHARGE

PART 2

Nature of charge and reference to enactment and (where expedient) order, resolution, scheme or other instrument under which acquired.

Where charge registered on behalf of another local authority, name of that authority

2

Date of Charge

3

Date of registration of charge

4

Amount of charge or, where interest is payable, amount of original charge and rate of interest thereon

5

Date of last Payment

6

Balance of original charge outstanding at date of last payment

SPECIFIC FINANCIAL CHARGES

PART 4

Nature of charge; and reference to order scheme, instrument, resolution, covenant, agreement or other document under or by virtue of which charge is created or enforceable.

1

Where charge registered on behalf of another local authority, name of that authority

2

Place at which inspection may be made of any document (other than a public general statute) or certified copy thereof, mentioned in column 1

3

Date of registration

4

HIGHWAYS ACT 1959 SECTION 193

Advance Payments Code Notice dated 8.1.81 served on Mr. D. Walsh requiring payment or security in the sum of £437.50 in respect of street works.

Town Hall, Poulton.

13.1.81.

PART 5 AND ABOVE

**PART 3**

**PLANNING CHARGES**

(a) Notices registered under section 112(5) or Section 158(5) of the Town and Country Planning Acts 1954/1962/1971

1 Enactment under which notice was registered	2 Description of land affected	3 Date of registration	4 Amount of compensation or payment specified in notice	5 Particulars of any apportionment of charge contained in notice	6 Planning decision or order in respect of which payment of compensation giving rise to charge was made

No. under Section 28 (5) of 112(5) or 158(5) of the Acts 1954/1962/1971 only

Nature of charge and reference to notice, order, instrument or other document and to enactment under or by virtue of which charge is created or enforceable

CONDITIONS imposed by the following Town Planning Consents:  
Reference number Nature of consent in brief

Conditional approval granted to Mr. D. Walsh dated 16.12.80 under the provisions of the Town and Country Planning Act 1971 for detached dwelling and garage.  
Application No. 02/80/2001.

Place at which inspection may be made of any document or certified copy thereof, mentioned in column 1

Council Offices, Thornton.

Date of registration

6.1.81

DATE

SIGNATURE OF REGISTRAR



ERECTION OF SIX DWELLINGS

the house referred to "Broadoak" Broadoak Ave.

BROAD OAK AVENUE (NORTH OF)  
BARNACRE

DESCRIPTION (BY PLAN OR OTHERWISE) OF LAND AFFECTED BY CHARGE

Nature of charge and reference to enactment and (where expedient) order, resolution, scheme or other instrument under which it is proposed to be acquired.

PART 1

Where charge registered on behalf of another local authority, name of that authority

Date of registration

Balance of original charge outstanding at date of last payment

Date of registration

PART 2

SPECIFIC FINANCIAL CHARGES

Nature of charge and reference to enactment and (where expedient) order, resolution, scheme or other instrument under which acquired.

Where charge registered on behalf of another local authority, name of that authority

Date of Charge

Amount of charge or, where interest is payable, amount of original charge and rate of interest thereon

Date of last Payment

Balance of original charge outstanding at date of last payment

PART 4

MISCELLANEOUS

Nature of charge; and reference to order scheme, instrument, resolution, covenant, agreement or other document under or by virtue of which charge is created or enforceable.

Where charge registered on behalf of another local authority, name of that authority

Place at which inspection may be made of any document (other than a public general statute) or certified copy thereof, mentioned in column 1

Date of registration

PART 5 AND ABOVE

Entry also relates to: Erin Holme, No. 14

PART 3 PLANNING CHARGES					
(a) Notices registered under section 28(5) or section 112(5) or Section 158(5) of the Town and Country Planning Act 1964/1962/1971					
1	2	3	4	5	6
Enactment under which notice was registered	Description of land affected	Date of registration	Amount of compensation or payment specified in notice	Particulars of any appointment of charge contained in notice	Planning decision or order in respect of which payment of compensation giving rise to charge was made

1) Other planning charges

Nature of charge and reference to notice, order, instrument or other document and to enactment under or by virtue of which charge is created or enforceable

Reference number

Nature of consent in brief

CONDITIONS imposed by the following Town Planning Consents:

Conditional approval granted to Mrs. Bailey & Mrs. Topping dated 16. 8.79 under the provisions of the Town and Country Planning Act 1971 for erection of six dwellings Application No. 02/79/0978

Council Offices, Thornton.

31. 8.79

DATE

SIGNATURE OF REGISTRAR

ROAD OAK AVENUE (OFF)  
BARNACRE

PART 1

Nature of charge and reference to enactment and (s. expedient) order, resolution, scheme or other instrument under which it is proposed to be acquired.

1

Where charge registered on behalf of another local authority, name of that authority

2

Date of registration

3

DESCRIPTION (BY PLAN OR OTHERWISE) OF LAND AFFECTED BY CHARGE

PART 2

Nature of charge and reference to enactment and (where expedient) order, resolution, scheme or other instrument under which acquired.

1

Where charge registered on behalf of another local authority, name of that authority

2

Date of Charge

3

Date of registration of charge

4

Amount of charge or, where interest is payable, amount of original charge and rate of interest thereon

5

Date of last Payment

6

Balance of original charge outstanding at date of last payment

SPECIFIC FINANCIAL CHARGES

PART 4

Nature of charge; and reference to order scheme, instrument, resolution, covenant, agreement or other document under or by virtue of which charge is created or enforceable.

1

Where charge registered on behalf of another local authority, name of that authority

2

Place at which inspection may be made of any document (other than a public general statute) or certified copy thereof, mentioned in column 1

3

Date of registration

4

MISCELLANEOUS

PART 5  
VOID ABOVE

PART 3 PLANNING CHARGES					
(a) Notices registered under section 28(5) or section 112(5) or section 158(5) of the County Planning Act 1954/1962/1971					
1	2	3	4	5	6
Enactment under which notice was registered	Description of land affected	Date of registration	Amount of compensation or payment specified in notice	Particulars of any appointment of charge contained in notice	Planning decision, or order in respect of which payment of compensation giving rise to charge was made
				Noted under Sections 28(5) or 112(5) or 158(5) of the Act 1954/1962/1971 only	

Nature of charge and reference to notice, order, instrument or other document and to enactment under or by virtue of which charge is created or enforceable

1 CONDITIONS imposed by the following Town Planning Consents:  
 Reference number Nature of consent in brief

Conditional approval granted to Mr. S.P. Topping dated 5.1.81 under the provisions of the Town and Country Planning Act 1971 for approval of Reserved Matters for house and garage.  
 Application No. 02/80/2121.

Place at which inspection may be made of any document or certified copy thereof, mentioned in column 1

Council Offices, Thornton.

Date of registration

28.1.81.

DATE

SIGNATURE OF REGISTRAR

**LAND OFF**

**BROAD OAK ROAD,  
BARNACHE**

Nature of charge and reference to enactment and (w/h...expedient) order, resolution, scheme or other instrument under which it is proposed to be acquired.

**PART 1**

Where charge registered on behalf of another local authority, name of that authority

1

Where charge registered on behalf of another local authority, name of that authority

2

Date of registration

3

**DESCRIPTION (BY PLAN OR OTHERWISE) OF LAND AFFECTED BY CHARGE**

Nature of charge and reference to enactment and (where expedient) order, resolution, scheme or other instrument under which acquired.	Where charge registered on behalf of another local authority, name of that authority	Date of charge	Date of registration of charge	Amount of charge or, where interest is payable, amount of original charge and rate of interest thereon.	Date of last Payment	Balance of original charge outstanding at date of last payment.
Nature of charge: and reference to order scheme, instrument, resolution, covenant, agreement or other document under or by virtue of which charge is created or enforceable.	Where charge registered on behalf of another local authority, name of that authority.	1	2	3	4	5

**PART 2**

**SPECIFIC FINANCIAL CHARGES**

**PART 4**

**SCCELLANEOUS**

**PART 5 AND ABOVE**

DATE

SIGNATURE OF REGISTRAR

PART 3 PLANNING CHARGES		1	2	3	4	5	6
		Enactment under which notice was registered	Description of land affected	Date of registration	Amount of compensation or payment specified in notice.	Particulars of any apportionment or charge contained in notice	Planning decision or order in respect of which payment of compensation giving rise to Charge was made.
(g) Notices registered under sections 112(1b) or section 158(5) of the Town and Country Planning Acts 1994/1992/1971		1					

Nature of charge and reference to notice, order, instrument or other document and to enactment under or by virtue of which charge is created or enforceable.

CONDITIONS imposed by the following Town Planning Consents:  
Reference number Nature of consent in brief

**TOWN AND COUNTRY PLANNING ACT 1971**  
 Planning permission No. 02/87/0420 granted to Tom Horn for erection of 8, 2 bedroom terrace houses, 6, 3 bedroom terrace houses and 18 garage units.  
 Subject to Conditions.

Place at which inspection may be made of any document or certified copy thereof, mentioned in column 1

Wyre Civic Centre,  
 Poulton-le-Fylde,  
 Council

Date of registration

7.7.87

Other planning charges

DATE

SIGNATURE OF REGISTRAR

**BROAD OAK AVENUE  
BARNACRE**

Nature of charge and reference to enactment and (where expedient) order, resolution, scheme or other instrument under which it is proposed to be acquired.

**PART 1**

Where charge registered on behalf of another local authority, name of that authority

Date of registration

**3**

**DESCRIPTION (BY PLAN OR OTHERWISE) OF LAND AFFECTED BY CHARGE**

PART 2 SPECIFIC FINANCIAL CHARGES	1	2	3	4	5	6	7	
	1	2	3	4	5	6	7	
	1	2	3	4	5	6	7	
PART 2 SPECIFIC FINANCIAL CHARGES	Nature of charge and reference to enactment and (where expedient) order, resolution, scheme or other instrument under which acquired.	Where charge registered on behalf of another local authority, name of that authority	Date of Charge	Date of registration of charge	Amount of charge or, where interest is payable, amount of original charge and rate of interest thereon	Date of last Payment	Balance of original charge outstanding at date of last payment	
PART 4	Nature of charge; and reference to order scheme, instrument, resolution, covenant, agreement or other document under or by virtue of which charge is created or enforceable.	Where charge registered on behalf of another local authority, name of that authority	1	2	3	4	5	
PART 5	MISCELLANEOUS	Place at which inspection may be made of any document (other than a public general statute) or certified copy thereof, mentioned in column 1						Date of registration
PART 5	AND ABOVE							

**GENERAL FINANCIAL CHARGES**

Local Land Charges Register

PART 3 PLANNING CHARGES		1	2	3	4	5	6	
(a) Notices registered under section 28(5) or section 112(5) or section 158(5) of the Town and Country Planning Acts 1954/1962/1971		Nature of charge and reference to notice, order, instrument or other document and to enactment under or by virtue of which charge is created or enforceable	Enactment under which notice was registered	Description of land affected	Date of registration	Amount of compensation or payment specified in notice	Particulars of any apportionment of charge contained in notice	Planning decision or order in respect of which payment of compensation giving rise to charge was made
1	Other planning charges	<p>CONDITIONS imposed by the following Town Planning Consents:</p> <p>Reference number</p> <p>Nature of consent in brief</p> <p>Conditional approval granted to Mr. S.B.Mason dated 5.6.80 under the provisions of the Town and Country Planning Act 1971 for erection of 11 dwellings. Application No. 02/79/2037.</p>						
2		<p>Place at which inspection may be made of any document or certified copy thereof, mentioned in column 1</p> <p>County of [REDACTED] <b>Wyre Civic Centre, Poulton-le-Flyde,</b></p>						
3								

DATE

SIGNATURE OF REGISTRAR



ERECTION OF BLOCK OF FOUR TOWN HOUSES  
(T. HORN - 02/83/0384)

BROAD OAK ROAD (OFF)  
BARNACRE

DESCRIPTION (BY PLAN OR OTHERWISE) OF LAND AFFECTED BY CHARGE

Nature of charge and reference to enactment and (where expedient) order, resolution, scheme or other instrument under which it is proposed to be acquired.

PART 1

Where charge registered on behalf of another local authority, name of that authority

Date of registration

3

PART 2

Nature of charge and reference to enactment and (where expedient) order, resolution, scheme or other instrument under which acquired.

Where charge registered on behalf of another local authority, name of that authority

Date of Charge

Date of registration of charge

Amount of charge or, where interest is payable, amount of original charge and rate of interest thereon.

Date of last Payment

Balance of original charge outstanding at date of last payment.

SPECIFIC FINANCIAL CHARGES

PART 4

Nature of charge; and reference to order scheme, instrument, resolution, covenant, agreement or other document under or by virtue of which charge is created or enforceable.

Where charge registered on behalf of another local authority, name of that authority.

2

Place at which inspection may be made of any document (other than a public general statute) or certified copy thereof, mentioned in column 1. 3

Date of registration

4

SCCELLANEOUS

PART 5 AND ABOVE

*See 38 of 1971 & 1972 (17/02/76)*

**PART 3**

**PLANNING CHARGES**

(a) Notices registered under section 11(7)(b) or Section 158(5) of the Town and Country Planning Acts 1954/1962/1971

No. under Section 28 (5) or 112(5) or 158(5) of the Acts 1954/1962/1971 only

Enactment under which notice was registered.

Description of land affected

Date of registration

Amount of compensation or payment specified in notice.

4

Particulars of any apportionment of charge contained in notice

Planning decision or order in respect of which payment of compensation giving rise to Charge was made

6

Nature of change and reference to notice, order, instrument or other document and to enactment under or by virtue of which charge is created or enforceable.

CONDITIONS imposed by the following Town Planning Consents:  
Reference number Nature of consent in brief

**Conditional approval granted to T. Horn dated 22. 2.84. under the provisions of the Town and Country Planning Act 1971 for erection of block of four town houses, residential use. Application No. 02/83/0384.**

Place at which inspection may be made of any document or certified copy thereof, mentioned in column 1

**Wyre Civic Centre,  
Poulton-le-Fyde,**

**8. 3.84.**

Date of registration

Other planning charges

DATE

SIGNATURE OF REGISTRAR

BRUNA HILL,  
BARNACRE.

PART 1

Nature of charge and reference to enactment and (where expedient) order, resolution, scheme or other instrument under which it is proposed to be acquired.

Where charge registered on behalf of another local authority, name of that authority

Date of registration

3

GENERAL FINANCIAL CHARGES

PART 2

Nature of charge and reference to enactment and (where expedient) order, resolution, scheme or other instrument under which acquired.

Where charge registered on behalf of another local authority, name of that authority

2

Date of Charge

3

Date of registration of charge

4

Amount of charge or, where interest is payable, amount of original charge and rate of interest thereon.

5

Date of last Payment

6

Balance of original charge outstanding at date of last payment.

SPECIFIC FINANCIAL CHARGES

PART 4

Nature of charge; and reference to order, scheme, instrument, resolution, covenant, agreement or other document under or by virtue of which charge is created or enforceable.

1

Where charge registered on behalf of another local authority, name of that authority.

2

Place at which inspection may be made of any document (other than a public general statute) or certified copy thereof, mentioned in column 1.

3

Date of registration

4

SCCELLANEOUS

PART 5 AND ABOVE

**PART 3**

**PLANNING CHARGES**

Enactment under which notice was registered	Description of land affected	Date of registration	Amount of compensation or payment specified in notice.	Particulars of any apportionment of charge contained in notice	Planning decision or order in respect of which payment of compensation giving rise to charge was made.	Date of registration
1						11.07.91

(g) Notices registered under section 12(5) or section 158(5) of the Town and Country Planning Acts 1954/1962/1971

Notice of the or Section 28 (5) or 112(5) or 158(5) as 1954/1962/1971 only

Nature of change and reference to notice, order, instrument or other document and to enactment under or by virtue of which change is created or enforceable.

CONDITIONS imposed by the following Town Planning Consents:  
 Reference number: TOWN AND COUNTRY PLANNING ACT 1990  
 Nature of consent in brief

Planning Permission No. 02/91/0552, dated 26.04.91, granted to Judith Brown for SINGLE STOREY EXTENSION TO PROVIDE OFFICE, TREATMENT AND CHANGING ROOM, Subject to Conditions.

Place at which inspection may be made of any document or certified copy thereof, mentioned in column 1

Wyre Civic Centre  
 Poulton-le-Fylde.

Date of registration

11.07.91

Other planning charges

DATE

SIGNATURE OF REGISTRAR

**BRUNA HILL  
BARNACHE**

**'BROOKLANDS'**

**PART 1**

Nature of charge and reference to enactment and (where expedient) order, resolution, scheme or other instrument under which it is proposed to be acquired.

Where charge registered on behalf of another local authority, name of that authority

Date of registration

Amount of charge or, where interest is payable, amount of original charge and rate of interest thereon

Date of registration of charge

Where charge registered on behalf of another local authority, name of that authority

Date of Charge

Nature of charge and reference to enactment and (where expedient) order, resolution, scheme or other instrument under which acquired.

Where charge registered on behalf of another local authority, name of that authority

Date of registration of charge

Where charge registered on behalf of another local authority, name of that authority

Date of registration of charge

Amount of charge or, where interest is payable, amount of original charge and rate of interest thereon

Date of registration of charge

**GENERAL FINANCIAL CHARGES**

**DESCRIPTION (BY PLAN OR OTHERWISE) OF LAND AFFECTED BY CHARGE**

**PART 2**

**PECIFIC FINANCIAL CHARGES**

**PART 4**

**MISCELLANEOUS**

**PART 5  
ID ABOVE**

**alamazoo**  
LIVERPOOL BUSINESS CENTRE  
1-888631-210x300

**Local Land Charges Register**

**DATE**

**SIGNATURE OF REGISTRAR**

**Speed-flex**

PART 3 PLANNING CHARGES				No. under Section 28 (9) or 112(6) or 158(5) of the 1954/1962/1971 Act	
1	2	3	4	5	6
Enactment under which notice was registered	Description of land affected	Date of registration	Amount of compensation or payment specified in notice	Particulars of any apportionment or charge contained in notice	Planning decision or order in respect of which payment or compensation giving rise to charge was made

(a) Notices registered under section 28(9) or section 112(6) or section 158(5) of the Town and Country Planning Acts 1954/1962/1971

Nature of charge and reference to notice, order, instrument or other document and to enactment under or by virtue of which charge is created or enforceable

1 Place at which inspection may be made of any document or certified copy thereof, mentioned in column 1

2 Date of registration

b) Other planning charges

CONDITIONS imposed by the following Town Planning Consents:  
Reference number Nature of consent In brief

Conditional approval granted to Mrs. Judith Brown dated 3.10.78. under the provisions of the Town and Country Planning Act 1971 for change of use from a dwelling to a Health and Beauty Centre.  
Application No. 02/78/0511.

Conditional approval granted to M. Brown dated 10. 8.83 under the provisions of the Town and Country Planning Act 1971 for conversion and extension of existing stables and ancillary buildings to provide 6 No. additional bedroom units, a lounge, enlarged treatment area.  
Application No. 02/83/0925.

Conditional approval granted to J.M.Brown dated 24. 6.85 for conversion and extension to existing stable block to provide single storey bedrooms and lounge and demolition and rebuilding of pool.  
Application No. 02/85/0614.

Council Offices, Thornton.

" " " "

13.10.78.

9. 9.83.

22. 7.85.

DATE

SIGNATURE OF REGISTRAR

1 BYERWORTH COTTAGE

will be 1 Byerworth Cottages  
Byerworth Lane South, Basgrove.

BYERWORTH LANE  
BONGHEAVE

DESCRIPTION (BY PLAN OR OTHERWISE) OF LAND AFFECTED BY CHARGE

Nature of charge and reference to enactment and (where expedient) order, resolution, scheme or other instrument under which it is proposed to be acquired.

PART 1

Where charge registered on behalf of another local authority, name of that authority

Date of registration

1

Date of charge

Where charge registered on behalf of another local authority, name of that authority

2

Date of charge

Where charge registered on behalf of another local authority, name of that authority

3

Date of registration

4

Amount of charge or, where interest is payable, amount of original charge and rate of interest thereon.

5

Date of last payment

6

Balance of original charge outstanding at date of last payment.

7

Place at which inspection may be made of any document (other than a public general statute) or certified copy thereof, mentioned in column 1.

8

Date of registration

9

PART 2

Nature of charge and reference to enactment and (where expedient) order, resolution, scheme or other instrument under which acquired.

Where charge registered on behalf of another local authority, name of that authority

Date of charge

Where charge registered on behalf of another local authority, name of that authority

Amount of charge or, where interest is payable, amount of original charge and rate of interest thereon.

Date of last payment

Balance of original charge outstanding at date of last payment.

SPECIFIC FINANCIAL CHARGES

PART 4

Nature of charge, and reference to order scheme, instrument, resolution, covenant, agreement or other document under or by virtue of which charge is created or enforceable.

1

Where charge registered on behalf of another local authority, name of that authority.

2

Place at which inspection may be made of any document (other than a public general statute) or certified copy thereof, mentioned in column 1.

3

Date of registration

4

SCCELLANEOUS

PART 5 AND ABOVE

PART 3 PLANNING CHARGES					
(a) Notices registered under section 28(5) or section 152(5) of the Town and Country Planning Acts 1954/1962/1971					
1	2	3	4	5	6
Enactment under which notice was registered.	Description of land affected	Date of registration	Amount of compensation or payment specified in notice.	Particulars of any apportionment of charge contained in notice	Planning decision or order in respect of which payment of compensation giving rise to charge was made
1					

Nature of charge and reference to notice, order, instrument or other document and to enactment under or by virtue of which charge is created or enforceable.

Reference number

Nature of consent in brief

**TOWN AND COUNTRY PLANNING ACT 1971**

**Planning Permission No. 02/86/0541 granted to Mr. R. Ball for construction of a vehicular access. Subject to conditions.**

**Council Offices,  
Thornton Cleveleys**

**14  
with June 1986**

DATE

SIGNATURE OF REGISTRAR



BYERWORTH LAND, BOWCREAVE  
BARNACRE.

NO. 4 BYERWORTH COTTAGES.

4 Byerworth Cottages, Byerworth Lane South, Bowcreave.

Speed-flex

PART 1

Nature of charge and reference to enactment and (where expedient) order, resolution, scheme or other instrument under which it is proposed to be acquired.

Where charge registered on behalf of another local authority, name of that authority

Date of registration

Where charge registered on behalf of another local authority, name of that authority

Date of registration

DESCRIPTION (BY PLAN OR OTHERWISE) OF LAND AFFECTED BY CHARGE

PART 2 NATURE OF CHARGE AND REFERENCE TO ENACTMENT AND (WHERE EXPEDIENT) ORDER, RESOLUTION, SCHEME OR OTHER INSTRUMENT UNDER WHICH ACQUIRED.	1 WHERE CHARGE REGISTERED ON BEHALF OF ANOTHER LOCAL AUTHORITY, NAME OF THAT AUTHORITY	2 DATE OF CHARGE	3 DATE OF REGISTRATION	4 AMOUNT OF CHARGE OR, WHERE INTEREST IS PAYABLE, AMOUNT OF ORIGINAL CHARGE AND RATE OF INTEREST THEREON	5 DATE OF LAST PAYMENT	6 BALANCE OF ORIGINAL CHARGE OUTSTANDING AT DATE OF LAST PAYMENT
PART 4 NATURE OF CHARGE; AND REFERENCE TO ORDER SCHEME, INSTRUMENT, RESOLUTION, COVENANT, AGREEMENT OR OTHER DOCUMENT UNDER OR BY VIRTUE OF WHICH CHARGE IS CREATED OR ENFORCEABLE.	1 WHERE CHARGE REGISTERED ON BEHALF OF ANOTHER LOCAL AUTHORITY, NAME OF THAT AUTHORITY	2	3	4 PLACE AT WHICH INSPECTION MAY BE MADE OF ANY DOCUMENT (OTHER THAN A PUBLIC GENERAL STATUTE) OR CERTIFIED COPY THEREOF, MENTIONED IN COLUMN 1	5 DATE OF REGISTRATION	6
PART 5 AND ABOVE						

GENERAL FINANCIAL CHARGES

SPECIFIC FINANCIAL CHARGES

MISCELLANEOUS

PART 3 PLANNING CHARGES		PART 3 Enactment under which notice was registered		PART 3 Description of land affected		PART 3 Date of registration		PART 3 Amount of compensation or payment specified in notice		PART 3 Place at which inspection may be made of any document or certified copy thereof, mentioned in column 1		PART 3 Date of registration	
		1		2		3		4		5		6	
		(a) Notices registered under section 28(5) or section 112(5) of the Planning Act 1964/1967/1971											
		1		2		3		4		5		6	
		Enactment under which notice was registered		Description of land affected		Date of registration		Amount of compensation or payment specified in notice		Particulars of any appointment of charge contained in notice		Planning decision or order in respect of which payment of compensation giving rise to charge was made	
		1		2		3		4		5		6	

Nature of charge and reference to notice, order, instrument or other document and to enactment under or by virtue of which charge is created or enforceable

CONDITIONS imposed by the following Town Planning Consents:  
Reference number Nature of consent in brief

Conditional Approval granted to Mr. M. Richardson dated 10.9.80 under the provisions of the Town and Country Planning Act 1971 for extension to dwellinghouse to provide kitchen extension with bedroom over.  
Application No. 02/80/1524.

TOWN AND COUNTRY PLANNING ACT 1971

Planning permission No. 02/86/0745 granted to Mr. M. Richardson for erection of a car port.  
Subject to conditions.

Planning Permission No. 02/87/0834, dated 30.07.87, granted to Mr. & Mrs. M. Richardson, for ERECTION OF A KITCHEN, UTILITY ROOM, OPEN PORCH WITH STUDY OVER.  
Subject to Conditions.

Notified under Section 28(5) or 112(5) of the Planning Act 1964/1967/1971 only

Wyre Civic Centre,  
Poulton-le-Fylde,

Wyre Civic Centre,  
Poulton-le-Fylde,

veleys.

17.10.80.

21.7.86

5th Aug. 1987

DATE

SIGNATURE OF REGISTRAR

**BARNACRE LANE**

'PEN-Y-LLAN'

(w.e.f. 1.8.93 address will be Pen-y-llan, Ryerworth Lane South, Bangorau

Speed-flex

Nature of charge and reference to enactment and (where expedient) order, resolution, scheme or other instrument under which it is proposed to be acquired.

Where charge registered on behalf of another local authority, name of that authority

Date of registration

Where charge registered on behalf of another local authority, name of that authority

Date of registration

PART 1

**GENERAL FINANCIAL CHARGES**

DESCRIPTION (BY PLAN OR OTHERWISE) OF LAND AFFECTED BY CHARGE

PART 2

Nature of charge and reference to enactment and (where expedient) order, resolution, scheme or other instrument under which acquired.

Where charge registered on behalf of another local authority, name of that authority

1

Date of Charge

3

Date of registration of charge

4

Amount of charge or, where interest is payable, amount of original charge and rate of interest thereon.

5

Date of last Payment

6

Balance of original charge outstanding at date of last payment.

4

Date of registration

**SPECIFIC FINANCIAL CHARGES**

PART 4

Nature of charge; and reference to order, scheme, instrument, resolution, covenant, agreement or other document under or by virtue of which charge is created or enforceable.

1

Where charge registered on behalf of another local authority, name of that authority.

2

Place at which inspection may be made of any document (other than a public general statute) or certified copy thereof, mentioned in column 1.

3

Date of registration

4

ELLANEOUS

PART 5 AND ABOVE

PART 3 PLANNING CHARGES		1	2	3	4	5	6
		Nature of change and reference to notice, order, instrument or other document and to enactment under or by virtue of which charge is created or enforceable.	Description of land affected	Date of registration	Amount of compensation or payment specified in notice.	Particulars of any apportionment of charge contained in notice	Planning decision or order in respect of which payment of compensation giving rise to charge was made
(a) Notices registered under section 112(5) or section 158(5) of the Town and Country Planning Acts 1954/1962.							
3) Other planning charges		CONDITIONS imposed by the following Town Planning Consents: Reference number					
		Conditional approval granted to T. Parker dated 27. 5.82 under the provisions of the Town and Country Planning Act 1971 for renewal of temporary permission for use of garage as garage and joiners workshop. Time limit, date of expiry 27. 5.87. Application No. 02/82/0595. Conditional approval granted to T. Parker dated 17. 4.85 Application No. 02/85/0331 for erection of kitchen extension.					
		<u>TOWN AND COUNTRY PLANNING ACT 1971</u> Planning permission No. 02/87/0642 granted to Mr. T. Parker for renewal of temporary planning permission for use of garage as garage and joiners workshop. Subject to Conditions.					
		<u>TOWN AND COUNTRY PLANNING ACT 1990</u> Planning permission No. 02/92/0834 granted to Mr. T. Parker 7th August 1992 for renewal of temporary planning permission for use of garage as garage and joiners workshop. Subject to Conditions.					

1	2	3
Place at which inspection may be made of any document or certified copy thereof, mentioned in column 1	Date of registration	
Council Offices, Thornton.	20. 7.82.	
" "	24. 4.85.	
" "	7.7.87	
Wyre Civic Centre, Poulton.	19.8.92	

DATE

SIGNATURE OF REGISTRAR

BYERWORTH LANE  
BARNACRE

SOUTH VIEW

'South View,' 2 Byerworth Lane North, Bonds.

Nature of charge and reference to enactment and (where expedient) order, resolution, scheme or other instrument under which it is proposed to be acquired.

PART 1

Where charge registered on behalf of another local authority, name of that authority

Date of registration

3

DESCRIPTION (BY PLAN OR OTHERWISE) OF LAND AFFECTED BY CHARGE

Balance of original charge outstanding at date of last payment

Date of last Payment

Amount of charge or, where interest is payable, amount of original charge and rate of interest thereon

Date of registration of charge

Date of Charge

Where charge registered on behalf of another local authority, name of that authority

Nature of charge and reference to enactment and (where expedient) order, resolution, scheme or other instrument under which acquired.

PART 2

SPECIFIC FINANCIAL CHARGES

Nature of charge; and reference to order scheme, instrument, resolution, covenant, agreement or other document under or by virtue of which charge is created or enforceable.

PART 4

MISCELLANEOUS

Where charge registered on behalf of another local authority, name of that authority

Place at which inspection may be made of any document (other than a public general statute) or certified copy thereof, mentioned in column 1

Date of registration

Where charge registered on behalf of another local authority, name of that authority

Date of registration of charge

Date of Charge

Where charge registered on behalf of another local authority, name of that authority

Nature of charge and reference to enactment and (where expedient) order, resolution, scheme or other instrument under which acquired.

PART 5 AND ABOVE

Calamazoo

0-B-689632-210x300

Local Land Charges Register

Speedflex

DATE

SIGNATURE OF REGISTRAR

PART 3 PLANNING CHARGES		1	2	3	4	5	6
		Enactment under which notice was registered	Description of land affected	Date of registration	Amount of compensation or payment specified in notice	Particulars of any apportionment of charge contained in notice	Planning decision, or order in respect of which payment of compensation giving rise to Charge was made
(a) Notices registered under section 28(5) or section 112(5) of Section 158(5) of the Town and Country Planning Acts 1954/1962/1971							
Note: For Section 28 (9) or 112(5) or 158(5) of the Acts 1954/1962/1971 only							

Nature of charge and reference to notice, order, instrument or other document and to enactment under or by virtue of which charge is created or enforceable

1

CONDITIONS imposed by the following Town Planning Consents:

Reference number

Nature of consent in brief

2

Additional approval granted to Mr. S.R.R. Smith dated 16.12.80 under the provisions of the Town and Country Planning Act 1971 for erection of a garage. Application No. 02/80/2111.

Place at which inspection may be made of any document or certified copy thereof, mentioned in column 1

3

Council Offices, Thornorton.

Date of registration

6.1.81.

Other planning charges

DATE

SIGNATURE OF REGISTRAR

**BYEMWORTH LANE  
BARNACRE**

**"ELLEMAR"**

(W. & T. 1.0.7 - address will be "ELLEMAR"  
14 Byemworth Lane North, Bando.

PART 1		PART 2		PART 3		PART 4	
Nature of charge and reference to enactment and (where expedient) order, resolution, scheme or other instrument under which it is proposed to be acquired.	Where charge registered on behalf of another local authority, name of that authority	Date of registration	Where charge registered on behalf of another local authority, name of that authority	Date of charge	Date of registration	Amount of charge or, where interest is payable, amount of original charge and rate of interest thereon.	Balance of original charge outstanding at date of last payment.
1	2	3	4	5	6	7	8
<b>PART 2</b> <b>SPECIFIC FINANCIAL CHARGES</b>							
<b>PART 4</b> <b>CELLANEUS</b>							
<b>PART 5</b> <b>AND ABOVE</b>							

Local Land Charges Register

Local Land Charges Register

DATE SIGNATURE OF REGISTRAR

03/20/2000 09:54 AM 89632-210x300

PART 3 PLANNING CHARGES					
1	2	3	4	5	6
Enactment under which notice was registered	Description of land affected	Date of registration	Amount of compensation or payment specified in notice.	Particulars of any apportionment of charges contained in notice	Planning decision or order in respect of which payment of compensation giving rise to Charge was made.
(a) Notices registered under section 28(5) or section 112(5) of the Town and Country Planning Act 1971					

Nature of charge and reference to notice, order, instrument or other document and to enactment under or by virtue of which charge is created or enforceable.

CONDITIONS imposed by the following Town Planning Consents:  
Reference number Nature of consent in brief

TOWN AND COUNTRY PLANNING ACT 1971  
 Planning Permission No. 02/89/1260, dated 10.11.89  
 Granted to Mr. & Mrs. B. Carter.  
**PROPOSED ERECTION OF GARAGE TO SIDE OF DWELLING?**  
 Subject to conditions

1 Place at which inspection may be made of any document or certified copy thereof, mentioned in column 1

Myre Civic Centre

2 Date of registration

16. 11. 89

Other planning charges

DATE

SIGNATURE OF REGISTRAR



SPRINTWORTH LANE  
BARNACHE

THE BUNGALOW

Nature of charge and reference to enactment and (where expedient) order, resolution, scheme or other instrument under which it is proposed to be acquired.

PART 1

Where charge registered on behalf of another local authority, name of that authority

1

Where charge registered on behalf of another local authority, name of that authority

2

Date of registration

3

DESCRIPTION (BY PLAN OR OTHERWISE) OF LAND AFFECTED BY CHARGE

Nature of charge and reference to enactment and (where expedient) order, resolution, scheme or other instrument under which acquired.	Where charge registered on behalf of another local authority, name of that authority	Where charge registered on behalf of another local authority, name of that authority	Date of registration	Date of last Payment	Amount of charge or, where interest is payable, amount of original charge and rate of interest thereon.	Date of registration of charge	Date of Charge	Where charge registered on behalf of another local authority, name of that authority	Date of registration of charge	Where charge registered on behalf of another local authority, name of that authority	Where charge registered on behalf of another local authority, name of that authority	Date of registration	Balance of original charge outstanding at date of last payment.
1	2	3	4	5	6	1	2	1	2	1	2	3	4
PART 2 SPECIFIC FINANCIAL CHARGES													
PART 4													
PART 5 AND ABOVE													
PART 6 CELLANEIOUS													

PART 3 PLANNING CHARGES				No. under Section 28 (5) or 112(5) or 158(5) of Acts 1964/1962/1971 only		Planning decision or order in respect of which payment of compensation giving rise to charge was made
Enactment under which notice was registered.	Description of land affected	Date of registration	Amount of compensation or payment specified in notice.	Particulars of any apportionment of charge contained in notice	6	

(a) Notices registered under section 24(5) or section 58(5) of the Town and Country Planning Acts 1954/1962/1971

Nature of charge and reference to notice, order, instrument, or other document and to enactment under or by virtue of which charge is created or enforceable.

1

Place at which inspection may be made of any document or certified copy thereof, mentioned in column 1

2

Date of registration

3

b) Other planning charges

CONDITIONS imposed by the following Town Planning Consents:  
Reference number Nature of consent in brief

Conditional approval granted to T. Parker dated 8. 6.83 under the provisions of the Town and Country Planning Act 1971 for replacement dwelling.  
Application No. 02/83/0565.

Conditional approval granted to J. Thacker dated 24.11.83 under the provisions of the Town and Country Planning Act 1971 for bungalow.  
Application No. 02/83/1389.

Council Offices, Thornton.

" "

23. 6.83.

2.12.83.

DATE

SIGNATURE OF REGISTRAR

BYERNORTH  
BARNACRE LANE

Speed-Track

DESCRIPTION (BY PLAN OR OTHERWISE) OF LAND AFFECTED BY CHARGE

Nature of charge and reference to enactment and (where expedient) order, resolution, scheme or other instrument under which it is proposed to be acquired.

PART 1

Where charge registered on behalf of another local authority, name of that authority

Date of registration

3

PART 2

Nature of charge and reference to enactment and (where expedient) order, resolution, scheme or other instrument under which acquired.

Where charge registered on behalf of another local authority, name of that authority

Date of Charge

Date of registration

Amount of charge or, where interest is payable, amount of original charge and rate of interest thereon.

Date of last Payment

Balance of original charge outstanding at date of last payment.

SPECIFIC FINANCIAL CHARGES

PART 4

Nature of charge, and reference to order scheme, instrument, resolution, covenant, agreement or other document under or by virtue of which charge is created or enforceable.

Where charge registered on behalf of another local authority, name of that authority.

Place at which inspection may be made of any document (other than a public general statute) or certified copy thereof, mentioned in column 1.

Date of registration

SCCELLANEOUS

PART 5 AND ABOVE

Local Land Charges Register

alamazoo  
VISTA SYSTEM  
-689632-210x300

DATE

SIGNATURE OF REGISTRAR

PART 3 PLANNING CHARGES					
1	2	3	4	5	6
Enactment under which notice was registered.	Description of land affected	Date of registration	Amount of compensation or payment specified in notice.	Particulars of any apportionment of charge contained in notices	Planning decision or order in respect of which payment of compensation giving rise to Charge was made
(a) Notices registered under section 22(5) or section 112(5) or section 158(5) of the Town and Country Planning Act 1971				No. under Section 28 (5) or 112(5) or 158(5) of the Act 1971 only	

1 Nature of change and reference to notice, order, instrument or other document and to enactment under or by virtue of which change is created or enforceable.

2 Place at which inspection may be made of any document or certified copy thereof, mentioned in column 1

3 Date of registration

CONDITIONS imposed by the following Town Planning Consents:  
Reference number Nature of consent in brief

1 Conditional approval granted to Mr. & Mrs. Sead dated 17. 1.85 under the provisions of the Town and Country Planning Act 1971 for conversion of existing barn to single dwelling with integral garage and porch extension.  
Application No. 02/84/1321.

Council Offices, Thornton.

31. 1.85.

BYERWORTH LANE,  
BARNACRE

Special-Flax

DESCRIPTION (BY PLAN OR OTHERWISE) OF LAND AFFECTED BY CHARGE

Nature of charge and reference to enactment and (where expedient) order, resolution, scheme or other instrument under which it is proposed to be acquired.

PART 1

Where charge registered on behalf of another local authority, name of that authority

Date of registration

3

2

PART 2

Nature of charge and reference to enactment and (where expedient) order, resolution, scheme or other instrument under which acquired.

Where charge registered on behalf of another local authority, name of that authority

Date of Charge

3

Date of registration of charge

4

Amount of charge or, where interest is payable, amount of original charge and rate of interest thereon.

Date of last Payment

6

SPECIFIC FINANCIAL CHARGES

PART 4

Nature of charge; and reference to order scheme, instrument, resolution, covenant, agreement or other document under or by virtue of which charge is created or enforceable.

Where charge registered on behalf of another local authority, name of that authority

2

Place at which inspection may be made of any document (other than a public general statute) or certified copy thereof, mentioned in column 1.

Date of registration

4

COLLATERAL

PART 5 AND ABOVE

PART 3 PLANNING CHARGES				(a) Notices registered under section 11(2)(b) or section 158(5) of the Town and Country Planning Act 1994/1982	
1	2	3	4	5	6
Enactment under which notice was registered.	Description of land affected	Date of registration	Amount of compensation or payment specified in notice.	Particulars of any apportionment of charge contained in notice	Planning decision or order in respect of which payment of compensation giving rise to charge was made

b) Other planning charges

1 Nature of charge and reference to notice, order, instrument or other document and to enactment under or by virtue of which charge is created or enforceable.

2 CONDITIONS imposed by the following Town Planning Consents:  
Reference number Nature of consent in brief

Conditional approval granted to R.B. Pugh dated 22.9.83 under the provisions of the Town and Country Planning Act 1971 for proposed conversion of redundant stone barn to residential use.  
Application No. 02/83/0794

Conditional approval granted to F.B. Pugh dated 1.6.84 under the provisions of the Town and Country Planning Act 1971 for conversion of existing barn to dwelling.  
Application No. 02/84/0087

1 Place at which inspection may be made of any document or certified copy thereof, mentioned in column 1

2 Date of registration

Council Offices, Thornton

" " "

10.10.83

7.8.84

DATE

SIGNATURE OF REGISTRAR

BYERWOTTE LANE, BOWGRUVE  
BARNACK

LAND (AS PER PLAN NO. 559) ENFORCEMENT NOTICE.  
Rear of properties 'Towerylew' 'The Grove' 'Oakfield'  
'Ashfield'

Speedflex

PART 1  
Nature of charge and reference to enactment and (where expedient) order, resolution, scheme or other instrument under which it is proposed to be acquired

1

Where charge registered on behalf of another local authority, name of that authority

2

Date of registration

3

DESCRIPTION (BY PLAN OR OTHERWISE) OF LAND AFFECTED BY CHARGE

PART 2 SPECIFIC FINANCIAL CHARGES	1	2	3	4	5	6	7
	Where charge registered on behalf of another local authority, name of that authority	Date of Charge	Date of registration of charge	Amount of charge or, where interest is payable, amount of original charge and rate of interest thereon	Date of last Payment	Balance of original charge outstanding at date of last payment	Date of registration
PART 4	1	2	3	4	5	6	7
	Where charge registered on behalf of another local authority, name of that authority	Date of charge	Date of registration of charge	Amount of charge or, where interest is payable, amount of original charge and rate of interest thereon	Date of last Payment	Balance of original charge outstanding at date of last payment	Date of registration
PART 5 MISCELLANEOUS	Place at which inspection may be made of any document (other than a public general statute) or certified copy thereof, mentioned in column 1						
PART 5 AND ABOVE							

GENERAL FINANCIAL CHARGES

Local Land Charges Register

Calamazo  
UNIVERSITY ATTORNEYS  
0-8-689632-210x300

DATE

SIGNATURE OF REGISTRAR





BYERWORTH LANE,  
BOWGREAVE

Spurred File

DESCRIPTION (BY PLAN OR OTHERWISE) OF LAND AFFECTED BY CHARGE

PART 1	Nature of charge and reference to enactment and (where expedient) order, resolution, scheme or other instrument under which it is proposed to be acquired.	1	Where charge registered on behalf of another local authority, name of that authority	2	Date of registration	3							
PART 2	Nature of charge and reference to enactment and (where expedient) order, resolution, scheme or other instrument under which acquired.	1	Where charge registered on behalf of another local authority, name of that authority	2	Date of Charge	3	Date of registration of charge	4	Amount of charge or, where interest is payable, amount of original charge and rate of interest thereon.	5	Date of last Payment	6	Balance of original charge outstanding at date of last payment.
PART 4	Nature of charge; and reference to order scheme, instrument, resolution, covenant, agreement or other document under or by virtue of which charge is created or enforceable.	1	Where charge registered on behalf of another local authority, name of that authority.	2	Where charge registered on behalf of another local authority, name of that authority.	3	Date of registration	4	Place at which inspection may be made of any document (other than a public general statute) or certified copy thereof, mentioned in column 1.	5	Date of registration	6	
GENERAL FINANCIAL CHARGES													
SPECIFIC FINANCIAL CHARGES													
SCCELLANEOUS													
PART 5 AND ABOVE													

Local Land Charges Register

DATE

SIGNATURE OF REGISTRAR

PART 3 PLANNING CHARGES		1	2	3	4	5	6	
		Enactment under which notice was registered	Description of land affected	Date of registration	Amount of compensation or payment specified in notice.	Particulars of any apportionment or charge contained in notice	Planning decision or order in respect of which payment of compensation giving rise to Charge was made.	
		<small>(a) Notices registered under section 12(1)(b) or section 158(5) of the Town and Country Planning Acts 1954/1962/1971</small>						

1) Nature of charge and reference to notice, order, instrument or other document and to enactment under or by virtue of which charge is created or enforceable.

2) Other planning charges

CONDITIONS imposed by the following Town Planning Consents:  
Reference number: Nature of consent in brief

TOWN AND COUNTRY PLANNING ACT 1971 (as amended)

ENFORCEMENT NOTICE issued 28th March 1990, served pursuant to Section 87, to cease the use of the land for the storage of caravans, motor vehicles, trailers, miscellaneous parts, agricultural machinery and associated materials and to restore the land to its original use and condition.  
Notice to take effect, subject to Section 88(10) on 5th May 1990, requiring the steps specified to be taken within a period of twenty-eight days from the date of this Notice. (Plan No. 510 refers)

1 Place at which inspection may be made of any document or certified copy thereof, mentioned in column 1

2 Date of registration

Myre Civic Centre, Poulton. 29.6.90

DATE

SIGNATURE OF REGISTRAR

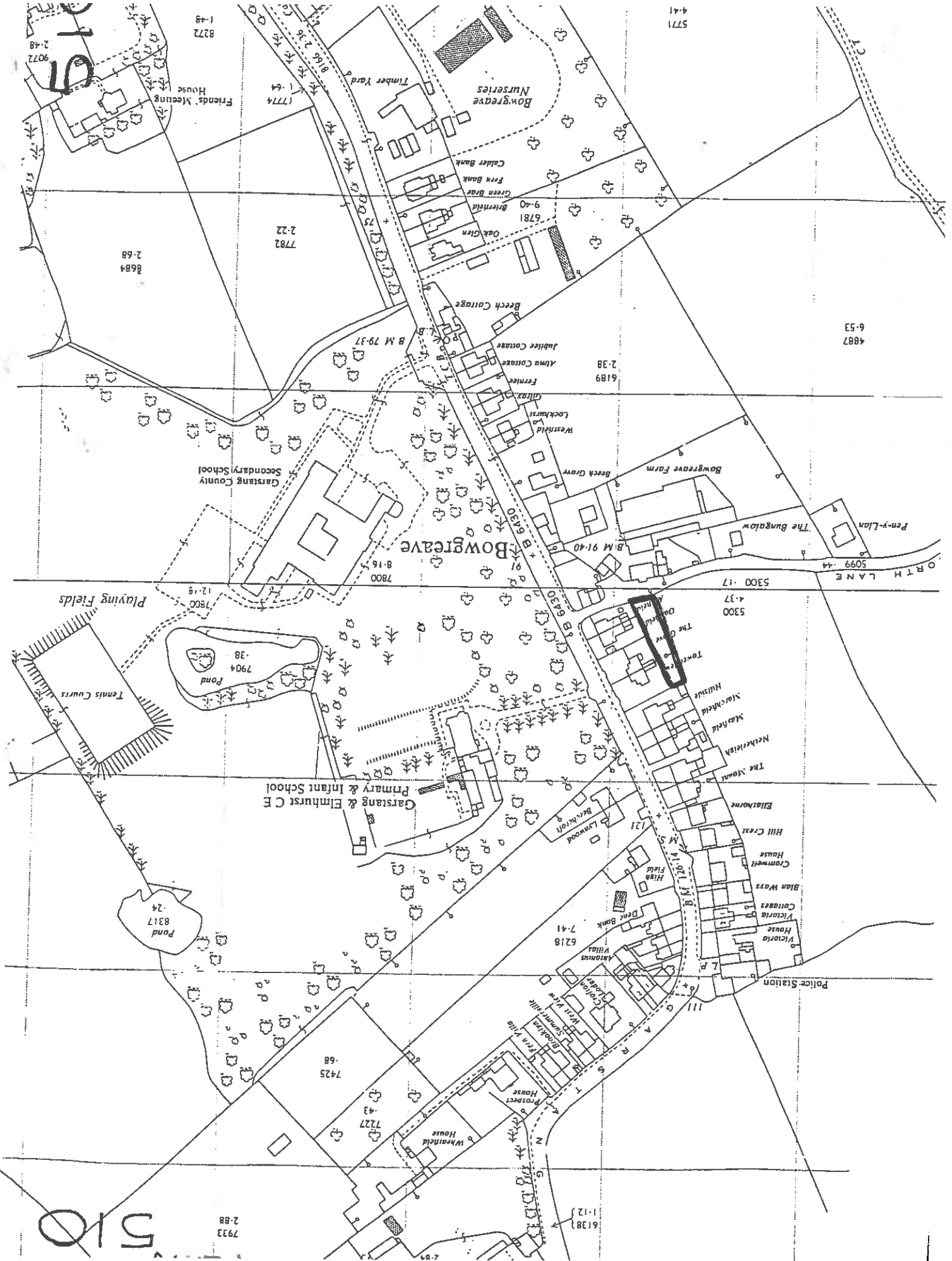

Friends Meeting House  
 9072 2-48  
 8272 1-49  
 7774

8684 2-68

7782 2-22

5771 4-41

Bowgrave Nurseries

Calder Bank  
 Fern Bank  
 Green Brae  
 9-40 Brierfield  
 6781

Oak Glen

Beech Cottage

B.M. 79-31

Jubilee Cottage

Alma Cottage

Fernlee

Glen

Lockhurst

Westfield

Beech Grove

Bowgrave Farm

6-53 4887

2-38 6189

Bowgrave

B.M. 91-40

Pen-Lan

The Bungalow

5099 .44

ORTH LANE

5300 .17

5300

4-37

12-19 7800

8-16 7800

7800

7904 .38

17904 .38

Tennis Courts

Playing Fields

Pond

Garstang & Elmhurst C E Primary & Infant School

7904 .38

The Grange

Maughfield

Maughfield

Maughfield

Maughfield

Maughfield

Maughfield

Maughfield

Maughfield

Maughfield

Maughfield

Maughfield

Maughfield

Maughfield

Maughfield

Maughfield

Maughfield

Maughfield

Maughfield

Maughfield

Maughfield

Maughfield

Maughfield

7425 .68

7227 .43

Wheatfield House

Project House

Wheatfield House

Project House

Wheatfield House

6218

7-41

Victoria House

Victoria House

Victoria House

Victoria House

Victoria House

Victoria House

Victoria House

Victoria House

Victoria House

Victoria House

510

7933 2-88

6138 1-12



BYERWORTH LANE  
BARNACHE-WYRE-BONDS

Nature of charge and reference to enactment and (where expedient) order, resolution, scheme or other instrument under which it is proposed to be acquired.

PART 1

GENERAL FINANCIAL CHARGES

DESCRIPTION (BY PLAN OR OTHERWISE) OF LAND AFFECTED BY CHARGE

1 Nature of charge and reference to enactment and (where expedient) order, resolution, scheme or other instrument under which it is proposed to be acquired.	2 Date of Charge	3 Date of registration of charge	4 Date of registration of another local authority, name of that authority	5 Amount of charge or, where interest is payable, amount of original charge and rate of interest thereon.	6 Date of last Payment	7 Balance of original charge outstanding at date of last payment.	8 Date of registration
<p>PART 2</p> <p>Nature of charge and reference to enactment and (where expedient) order, resolution, scheme or other instrument under which it is proposed to be acquired.</p>							
<p>PART 4</p> <p>Nature of charge, and reference to order scheme, instrument, resolution, covenant agreement or other document under or by virtue of which charge is created or enforceable.</p>	1		2 Where charge registered on behalf of another local authority, name of that authority.	4 Places at which inspection may be made of any document (other than a public general statute) or certified copy thereof, mentioned in column 1.	3 Date of registration		4 Date of registration
<p>SCOLLANEDUS</p>							
<p>PART 5 AND ABOVE</p>							
<p>ART 10</p>			<p>TOWN AND COUNTRY PLANNING ACT 1971 SECTION 54</p>	<p>12th List of Buildings of Special Architectural or Historic Interest as at 9th January 1986</p>	<p>Department of the Environment</p>	<p>Wyre Civic Centre</p>	<p>01. 04. 86</p>



BYERWORTH LANE/BONDS LANE,  
BARNACRE-WITH-BONDS

LAND FRONTING

PART 1

Nature of charge and reference to enactment and (where expedient) order, resolution, scheme or other instrument under which it is proposed to be acquired.

1

Where charge registered on behalf of another local authority, name of that authority

2

Date of registration

3

DESCRIPTION (BY PLAN OR OTHERWISE) OF LAND AFFECTED BY CHARGE

PART 2

Nature of charge and reference to enactment and (where expedient) order, resolution, scheme or other instrument under which acquired.

1

Where charge registered on behalf of another local authority, name of that authority

2

Date of Charge

3

Date of registration of charge

4

Amount of charge or, where interest is payable, amount of original charge and rate of interest thereon.

5

Date of last Payment

6

Balance of original charge outstanding at date of last payment.

PART 4

Nature of charge, and reference to order scheme, instrument, resolution, covenant, agreement or other document under or by virtue of which charge is created or enforceable.

1

Where charge registered on behalf of another local authority, name of that authority.

2

Place at which inspection may be made of any document (other than a public general statute) or certified copy thereof, mentioned in column 1.

3

Date of registration

4

CELLANEIOUS

PART 5  
AND ABOVE

**PART 3**

**PLANNING CHARGES**

(a) Notices registered under section 12(5) or section 158(5) of the Town and Country Planning Acts 1954/1962/1971

1 Enactment under which notice was registered	2 Description of land affected	3 Date of registration	4 Amount of compensation or payment specified in notice.	5 Particulars of any apportionment of charge contained in notice	6 Planning decision or order in respect of which payment of compensation giving rise to Charge was made.

No. under Section 28 (5) or 112(5) or 158(5) of Acts 1954/1962/1971 (only)

b) Other planning charges

Nature of charge and reference to notice, order, instrument or other document and to enactment under or by virtue of which charge is created or enforceable.  
 CONDITIONS imposed by the following Town Planning Consents:  
 Reference number Nature of consent in brief

**TOWN AND COUNTRY PLANNING ACT 1990**  
 Planning permission No. 02/93/1148 granted to Mr. R. Chippendale 19th October 1993 for reserved matters application for 1 no. dwelling, utility room and garage.  
 Subject to Conditions.

Myre Civic Centre, Poulton.

28.10.93

1 Place at which inspection may be made of any document or certified copy thereof, mentioned in column 1

2 Date of registration

DATE

SIGNATURE OF REGISTRAR



**CALDER VALE**

**PART 1**

Nature of charge and reference to enactment and (where expedient) order, resolution, scheme or other instrument under which it is proposed to be acquired.

Where charge registered on behalf of another local authority, name of that authority

Date of registration

3

1

Date of Charge

3

Where charge registered on behalf of another local authority, name of that authority

2

Date of registration of charge

4

Amount of charge or, where interest is payable, amount of original charge and rate of interest thereon

5

Date of last Payment

6

Balance of original charge outstanding at date of last payment

4

Place at which inspection may be made of any document (other than a public general statute) or certified copy thereof, mentioned in column 1

3

Date of registration

4

**DESCRIPTION (BY PLAN OR OTHERWISE) OF LAND AFFECTED BY CHARGE**

**PART 2**

Nature of charge and reference to enactment and (where expedient) order, resolution, scheme or other instrument under which acquired.

**SPECIFIC FINANCIAL CHARGES**

**PART 4**

Nature of charge; and reference to order scheme, instrument, resolution, covenant, agreement or other document under or by virtue of which charge is created or enforceable.

**MISCELLANEOUS**

**PART 5 AND ABOVE**

PART 3 PLANNING CHARGES			(a) Notices registered under section 28(5) or section 112(5) or Section 158(5) of the Town and Country Planning Act 1954/1962/1971		
1	2	3	4	5	6
Enactment under which notice was registered	Description of land affected	Date of registration	Amount of compensation or payment specified in notice	Particulars of any apportionment of charge contained in notice	Planning decision or order in respect of which payment of compensation giving rise to charge was made

1 Nature of change and reference to notice, order, instrument or other document and to enactment under or by virtue of which change is created or enforceable

2 Places at which inspection may be made of any document or certified copy thereof, mentioned in column 1

3 Date of registration

Reference number

Nature of consent in brief

CAIDDER VALE CONSERVATION AREA

Town and Country Planning Act 1971, Section 277 as amended by Town and Country Amenities Act 1974 Section 1.

PLANNING (LISTED BUILDINGS & CONSERVATION AREAS) ACT 1990 - SECTION 69

Variation of CAIDDER VALE CONSERVATION AREA, extension of existing boundary adopted on 26th November 2007.

Council

Wyre Civic Centre,  
Poulton-le-Fylde,  
Lancashire

Wyre Borough Council, Civic Centre, Breck Road,  
Poulton-le-Fylde

20. 1. 75

19 DEC 2007

DATE

SIGNATURE OF REGISTRAR

The Council is currently proposing to extend the boundary of Calder Vale Conservation Area. This has commenced from the recent Conservation Area Appraisal and Management Plan for Calder Vale, through which proposals for extension of the Conservation Area boundary were made. An extensive consultation period was undertaken for the Conservation Area Appraisal and Management Plan, which was consequently adopted on 13<sup>th</sup> August at Cabinet

Following on from this, a 28-day consultation period will now occur, specifically regarding the proposed boundary extension. This period of consultation will start on 1<sup>st</sup> October and end on 29<sup>th</sup> October 2007, after which any changes will be made, and the extension confirmed. If you wish to make any comments, please send them in writing by this date to the address below:

Conservation Officer, Wyre Borough Council, Civic Centre, Breck Road, Poulton-le-Fyde, Lancashire, FY6 7PU

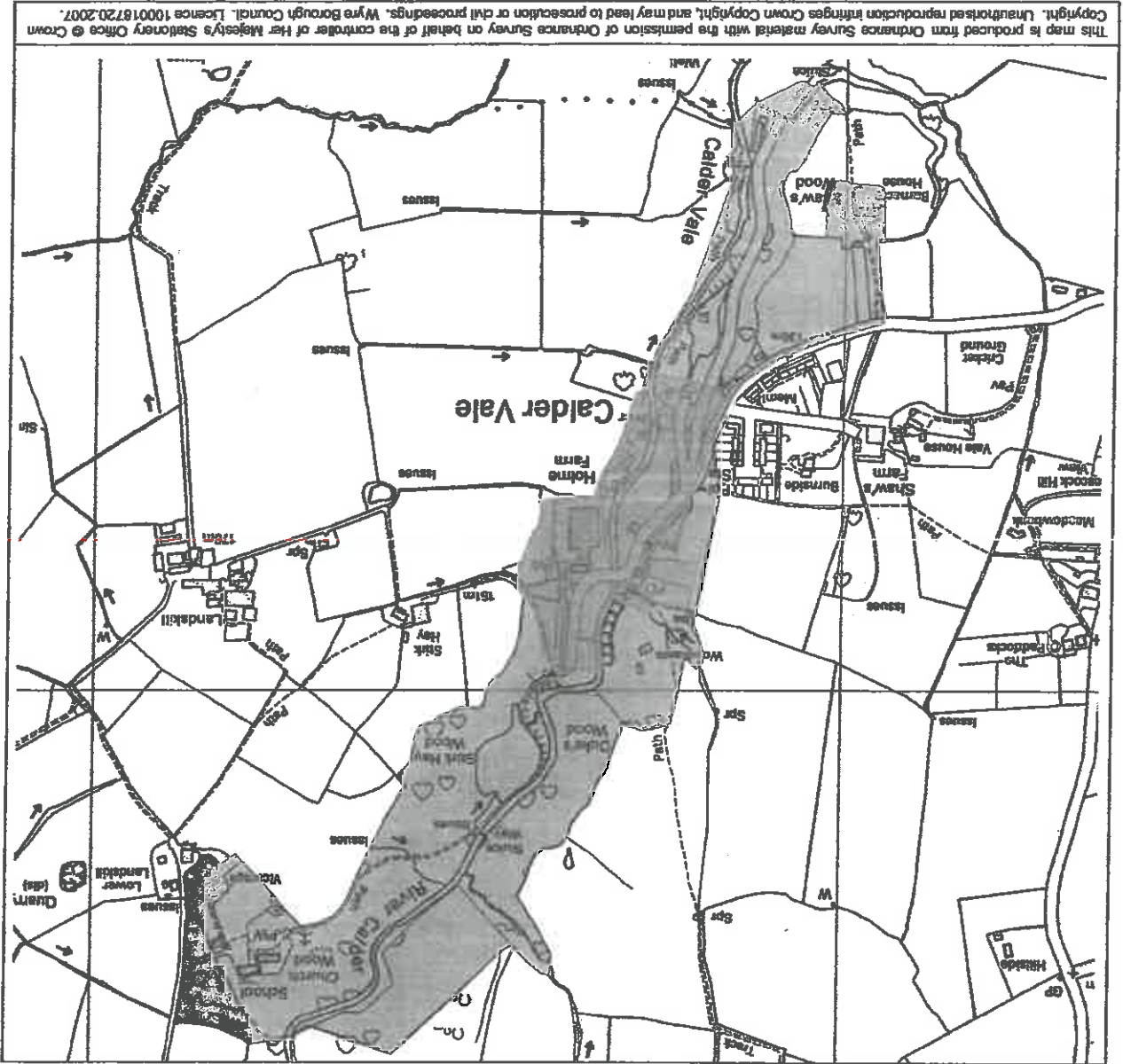

This map is produced from Ordnance Survey material with the permission of Ordnance Survey on behalf of the Controller of Her Majesty's Stationery Office © Crown Copyright. Unauthorised reproduction infringes Crown Copyright, and may lead to prosecution or civil proceedings. Wyre Borough Council. Licence 100018720.2007.

Proposed Conservation Area Boundary

Existing Conservation Area Boundary



BARNACRE - CALDER HOUSE LANE

PART 1  
Nature of charge and reference to enactment and (where expedient) order, resolution, scheme or other instrument under which it is proposed to be acquired.

1

Where charge registered on behalf of another local authority, name of that authority

2

Date of registration

3

DESCRIPTION (BY PLAN OR OTHERWISE) OF LAND AFFECTED BY CHARGE

Nature of charge and reference to enactment and (where expedient) order, resolution, scheme or other instrument under which acquired.	Where charge registered on behalf of another local authority, name of that authority	Date of Charge	Date of registration of charge	Amount of charge or, where interest is payable, amount of original charge and rate of interest thereon	Date of last Payment	Balance of original charge outstanding at date of last payment
1	2	3	4	5	6	
PART 2 SPECIFIC FINANCIAL CHARGES						
PART 4 MISCELLANEOUS	Where charge registered on behalf of another local authority, name of that authority	1	2	3	4	5
PART 5 AND ABOVE						

PART 3 PLANNING CHARGES		NOTICE UNDER SECTION 28(5) or 112(5) or 158(5) or 158(6) of the Town and Country Planning Act 1954/1962/1971		PLANNING decision or order in respect of which payment of compensation giving rise to Charge was made	
1	2	3	4	5	6
Enactment under which notice was registered	Description of land affected	Date of registration	Amount of compensation or payment specified in notice	Particulars of any apportionment or charge contained in notice	

Nature of change and reference to notice, order, instrument or other document and to enactment under or by virtue of which charge is created or enforceable

1 Other planning charges

Reference number

Nature of consent in brief

CONDITIONS imposed by the following Town Planning Consents:

TOWN AND COUNTRY PLANNING ACT, 1962, SECTION 29  
 CIVIC AMENITIES ACT, 1967, SECTION 16 AND SUBJECT TO THE  
 PROVISIONS OF THE FORESTRY ACT, 1967.

THE GARSTANG RURAL DISTRICT COUNCIL TREE PRESERVATION  
 ORDER (NO.1) 1970, relating to specific trees, groups  
 of trees, areas of trees and woodlands to the east  
 and west of the main railway line, adjacent to  
 Garstang and Gatterall Station, within the Parish  
 of Barnacre-with-Bonds.

1 Place at which inspection may be made of any document or certified copy thereof, mentioned in column 1

2 Date of registration

Town Hall, Poulton

22. 10. 70

DATE

SIGNATURE OF REGISTRAR

CAIDER VALLE, BARNACHE

Nature of charge and reference to enactment and (where expedient) order, resolution, scheme or other instrument under which it is proposed to be acquired.

PART 1

GENERAL FINANCIAL CHARGES

DESCRIPTION (BY PLAN OR OTHERWISE) OF LAND AFFECTED BY CHARGE

1 Nature of charge and reference to enactment and (where expedient) order, resolution, scheme or other instrument under which it is proposed to be acquired.	2 Where charge registered on behalf of another local authority, name of that authority	3 Date of registration	4 Amount of charge or, where interest is payable, amount of original charge and rate of interest thereon	5 Date of last payment	6 Balance of original charge outstanding at date of last payment
PART 2 Nature of charge and reference to enactment and (where expedient) order, resolution, scheme or other instrument under which acquired.					
PART 4 Nature of charge; and reference to order scheme, instrument, resolution, covenant, agreement or other document under or by virtue of which charge is created or enforceable.	Where charge registered on behalf of another local authority, name of that authority	Date of registration	Date of charge	Date of last payment	Date of registration
PART 5 AND ABOVE					
PART X	Date of Certification of List	16. 12. 52	Town Hall Poulton	7. 1. 53	01. 04. 86
Updated by the 12th List of Buildings of Special Architectural or Historic Interest as at 9/1/86	25. 03. 86	Local Land Charges Register	Wyre Civic Centre		





LAND ADJACENT TO CALDERVALE POST OFFICE

CALDER VALE  
BARNACRE - WITH BONDS

DESCRIPTION (BY PLAN OR OTHERWISE) OF LAND AFFECTED BY CHARGE

PART 1	Nature of charge and reference to enactment or scheme or other instrument under which it is projected to be acquired.	1	Where charge registered on behalf of another local authority, name of that authority	2	Date of registration	3	Amount of charge or, where interest is payable, amount of original charge and rate of interest thereon.	5	Date of last payment	6	Balance of original charge outstanding at date of last payment			
PART 2	Nature of charge and reference to enactment and (where expedient) order, resolution, scheme or other instrument under which acquired.	1	Where charge registered on behalf of another local authority, name of that authority	2	Date of Charge	3	Date of registration	4	Where charge registered on behalf of another local authority, name of that authority	2	Place at which inspection may be made of any document (other than a public general statute) or certified copy thereof, mentioned in column 1.	3	Date of registration	4
PART 4	Nature of charge; and reference to order scheme, instrument, resolution, covenant, agreement or other document under or by virtue of which charge is created or enforceable.	1	Where charge registered on behalf of another local authority, name of that authority	2	Date of registration	3	Date of registration	4	Where charge registered on behalf of another local authority, name of that authority	2	Place at which inspection may be made of any document (other than a public general statute) or certified copy thereof, mentioned in column 1.	3	Date of registration	4
MISCELLANEOUS														
PART 5 AND ABOVE														

GENERAL FINANCIAL CHARGES

**PART 3**

**PLANNING CHARGES**

(a) Notices registered under section 216(5) or section 112(5) or section 158(5) of the Town and Country Planning Acts 1954, 1962, 1971

Notice under Section 216(5) or 112(5) or 158(5) of the Acts 1954/1962/1971 only

1  
Enactment under which notice was registered

2  
Description of land allocated

3  
Date of registration

4  
Amount of compensation or payment specified in notice

5  
Particulars of any apportionment of charge contained in notice

6  
Planning decision or order in respect of which payment of compensation giving rise to charge was made

Nature of charge and reference to notice, order, instrument or other document and to enactment under or by virtue of which charge is created or enforceable.

CONDITIONS imposed by the following Town Planning Consents:  
Reference number Nature of consent in brief

**TOWN AND COUNTRY PLANNING ACT 1990**

Planning permission No. 02/98/00298 granted to Mr. & Mrs. S. Price 18th March 1999 for erection of 1 detached dwelling and detached garage.  
Subject to Conditions.  
(Land adjacent to Caldervale Post Office, Caldervale)

1  
Places at which inspection may be made of any document or certified copy thereof, mentioned in column 1

2

3  
Date of registration

Wyre Civic Centre, Poulton.

17.5.99

DATE

SIGNATURE OF REGISTRAR

CALDERVALE  
BARNACRE

Nature of charge and reference to enactment and (where expedient) order, resolution, scheme or other instrument under which it is proposed to be acquired.

PART 1

Where charge registered on behalf of another local authority, name of that authority

1

2

3

DESCRIPTION (BY PLAN OR OTHERWISE) OF LAND AFFECTED BY CHARGE

PART 2

Nature of charge and reference to enactment and (where expedient) order, resolution, scheme or other instrument under which acquired.

1

Where charge registered on behalf of another local authority, name of that authority

2

Date of Charge

3

Date of registration of charge

4

Amount of charge or, where interest is payable, amount of original charge and rate of interest thereon.

5

Date of last Payment

6

Balance of original charge outstanding at date of last payment.

PART 4

Nature of charge; and reference to order scheme, instrument, resolution, covenant, agreement or other document under or by virtue of which charge is created or enforceable.

1

Where charge registered on behalf of another local authority, name of that authority.

2

Place at which inspection may be made of any document (other than a public general statute) or certified copy thereof, mentioned in column 1.

3

Date of registration

4

SCCELLANEOUS

PART 5  
AND ABOVE

PART 3 PLANNING CHARGES				Under Section 28 (5) or 112(5) or 158(5) of the Acts 1954/1962/1971 only	
1 Enactment under which notice was registered.	2 Description of land affected	3 Date of registration	4 Amount of compensation or payment specified in notice.	5 Particulars of any apportionment of charge contained in notice	6 Planning decision or order in respect of which payment of compensation giving rise to charge was made

(a) Notices registered under section 28(5) or section 112(5) or section 158(5) of the Acts 1954/1962/1971 of the Town and Country Planning Act 1971

Nature of charge and reference to notice, order, instrument or other document and to enactment under or by virtue of which charge is created or enforceable.

2) Other planning charges

1 Place at which inspection may be made of any document or certified copy thereof, mentioned in column 1

2 Date of registration

3

4

5

6

CONDITIONS imposed by the following Town Planning Consents:  
Reference number Nature of consent in brief

Conditional approval granted to S. Price dated 7. 8.85 for re-building of existing kitchen.  
Application No. 02/85/0887.

PLANNING (LISTED BUILDINGS AND CONSERVATION AREAS) act 1990

Permission granted to Steve Price 18th March 1999 for conservation area consent for the demolition of timber garage and workshop and stone outbuilding.  
Subject to Conditions.  
Application No. 02/98/00351.  
(Caldervale Post Office, Caldervale)

Wyre Civic Centre, Poulton. 17.5.99

Wyre Civic Centre,  
Poulton-le-Fylde,

5. 9.85.

DATE

SIGNATURE OF REGISTRAR

CALDER VALE  
BARNACRE

'WOODLANDS'

There is a main road on  
Victoria Terrace, Calder Vale  
& Woodlands at Barnacre?  
which are

Speediflex

Nature of charge and reference to enactment and (where expedient) order, resolution, scheme or other instrument under which it is proposed to be acquired.

PART 1

GENERAL FINANCIAL CHARGES

DESCRIPTION (BY PLAN OR OTHERWISE) OF LAND AFFECTED BY CHARGE

1	2	3	4	5	6	7	8
Where charge registered on behalf of another local authority, name of that authority	Date of registration	Amount of charge or, where interest is payable, amount of original charge and rate of interest thereon	Date of registration of charge	Date of last payment	Balance of original charge outstanding at date of last payment	Where charge registered on behalf of another local authority, name of that authority	Date of registration
1	2	3	4	5	6	1	2
Nature of charge and reference to enactment and (where expedient) order, resolution, scheme or other instrument under which it is proposed to be acquired.	Where charge registered on behalf of another local authority, name of that authority	Amount of charge or, where interest is payable, amount of original charge and rate of interest thereon	Date of registration of charge	Date of last payment	Balance of original charge outstanding at date of last payment	Where charge registered on behalf of another local authority, name of that authority	Date of registration
Nature of charge; and reference to order scheme, instrument, resolution, covenant, agreement or other document under or by virtue of which charge is created or enforceable.	Where charge registered on behalf of another local authority, name of that authority	Amount of charge or, where interest is payable, amount of original charge and rate of interest thereon	Date of registration of charge	Date of last payment	Balance of original charge outstanding at date of last payment	Where charge registered on behalf of another local authority, name of that authority	Date of registration
Nature of charge and reference to enactment and (where expedient) order, resolution, scheme or other instrument under which it is proposed to be acquired.	Where charge registered on behalf of another local authority, name of that authority	Amount of charge or, where interest is payable, amount of original charge and rate of interest thereon	Date of registration of charge	Date of last payment	Balance of original charge outstanding at date of last payment	Where charge registered on behalf of another local authority, name of that authority	Date of registration
Nature of charge and reference to enactment and (where expedient) order, resolution, scheme or other instrument under which it is proposed to be acquired.	Where charge registered on behalf of another local authority, name of that authority	Amount of charge or, where interest is payable, amount of original charge and rate of interest thereon	Date of registration of charge	Date of last payment	Balance of original charge outstanding at date of last payment	Where charge registered on behalf of another local authority, name of that authority	Date of registration

PART 2

SPECIFIC FINANCIAL CHARGES

PART 4

MISCELLANEOUS

PART 5 AND ABOVE

Local Land Charges Register

alamazoo BUSINESS SYSTEMS B-689631-210x300

DATE

SIGNATURE OF REGISTRAR

PART 3 PLANNING CHARGES				PART 4	
(a) Notices registered under section 28(5) or section 112(5) of the Town and Country Planning Acts 1954/1962/1971				Notices registered under section 28 (b) or 112(5) of the Town and Country Planning Acts 1954/1962/1971 only	
1	2	3	4	5	6
Enactment under which notice was registered	Description of land affected	Date of registration	Amount of compensation or payment specified in notice	Particulars of any appointment of charge contained in notice	Planning decision or order in respect of which payment of compensation giving rise to charge was made

Nature of charge and reference to notice, order, instrument or other document and to enactment under or by virtue of which charge is created or enforceable

1 CONDITIONS imposed by the following Town Planning Consents:  
Reference number Nature of consent in brief

Conditional Consent granted to Mr. I. Dickinson dated 17.4.80 under the provisions of the Town and Country Planning Act 1971 for construction of replacement dwellinghouse.  
Application No. 02/80/0013.

Council Offices, Thornton.

19.5.80.

2 Date of registration  
3

DATE

SIGNATURE OF REGISTRAR

CALDER VALE, BARNACRE

DESCRIPTION (BY PLAN OR OTHERWISE) OF LAND AFFECTED BY CHARGE

Nature of charge and reference to enactment and (where expedient) order, resolution, scheme or other instrument under which it is proposed to be acquired.

PART 1

GENERAL FINANCIAL CHARGES

1	2	3	4	5	6	7	8
Where charge registered on behalf of another local authority, name of that authority	Date of registration	Amount of charge or, where interest is payable, amount of original charge and rate of interest thereon	Date of last Payment	Balance of original charge outstanding at date of last payment	Date of registration	Where charge registered on behalf of another local authority, name of that authority	Date of registration
1	2	3	4	5	6	1	2
Nature of charge and reference to enactment and (where expedient) order, resolution, scheme or other instrument under which acquired.	Where charge registered on behalf of another local authority, name of that authority	Date of Charge	Date of registration of charge	Date of registration	Amount of charge or, where interest is payable, amount of original charge and rate of interest thereon	Where charge registered on behalf of another local authority, name of that authority	Date of registration
Nature of charge; and reference to order scheme, instrument, resolution, covenant, agreement or other document under or by virtue of which charge is created or enforceable.	1	2	3	4	5	6	7
PART 4							
MISCELLANEOUS							
PART 5 AND ABOVE							
PART X							
List of Buildings of Special Architectural or Historic Interest compiled or approved by the Minister of Town and Country Planning under Section 42 of the Act of 1944 or Section 30 of the Act of 1947.	Updated by 12th List as and from 9th January 1986	Date of Certification of List	16. 12. 52	Town Hall Poulton	7. 1. 53	Wyre Civic Centre	26. 09. 89

Local Land Charges Register

DATE

SIGNATURE OF REGISTRAR





COMMUNITY HALL

CLAYTON VALLEY ROAD  
CLAYTON VALLEY

**PART 1**

Nature of charge and reference to enactment and (w expedient) order, resolution, scheme or other instrument under which it is proposed to be acquired.

1	Where this local authority, name of that authority	2	Date of registration	3
---	--	---	----------------------	---

**PART 2**

**SPECIFIC FINANCIAL CHARGES**

1	Where charge registered on behalf of another local authority, name of that authority	2	Date of Charge	3	Date of registration of charge	4	Amount of charge or, where interest is payable, amount of original charge and rate of interest thereon.	5	Date of last Payment	6	Balance of original charge outstanding at date of last payment.
---	--	---	----------------	---	--------------------------------	---	---	---	----------------------	---	---

**PART 4**

**SCCELLANEOUS**

**PART 5 AND ABOVE**

1	Where charge registered on behalf of another local authority, name of that authority.	2	Where charge registered on behalf of another local authority, name of that authority.	3	Date of registration
---	---	---	---	---	----------------------

Nature of charge; and reference to order scheme, instrument, resolution, covenant, agreement or other document under or by virtue of which charge is created or enforceable.

Place at which inspection may be made of any document (other than a public general statute) or certified copy thereof, mentioned in column 1.



PART 3

PLANNING CHARGES

1 Enactment under which notice was registered	2 Description of land affected	3 Date of registration	4 Amount of compensation or payment specified in notice.	5 Particulars of any apportionment of charge contained in notice	6 Planning decision or order in respect of which payment of compensation giving rise to Charge was made.
(a) Notices registered under section 28(5) or section 112(5) or section 158(5) of the Town and Country Planning Act 1971				Not under Section 28 (5) or 112(5) or 158(5) of the Act 1954/1962/1971 only	

Nature of charge and reference to notice, order, instrument or other document and to enactment under or by virtue of which charge is created or enforceable.

1 Place at which inspection may be made of any document or certified copy thereof, mentioned in column 1

2 Date of registration

Reference number

Nature of consent in brief

TOWN AND COUNTRY PLANNING ACT 1971

Planning Permission No. 02/88/1719, dated 01.06.89, granted to Calder Vale Social Club, for NEW COMMUNITY HALL TO REPLACE EXISTING Subject to conditions.

Wyre Civic Centre, Bolton-Le-Wyde

30. 6. 89

DATE

SIGNATURE OF REGISTRAR

CALDER VALE

Nature of charge and reference to enactment and (where expedient) order, resolution, scheme or other instrument under which it is proposed to be acquired.

PART 1

Where charge registered on behalf of another local authority, name of that authority

Date of registration

3

DESCRIPTION (BY PLAN OR OTHERWISE) OF LAND AFFECTED BY CHARGE

PART 2

Nature of charge and reference to enactment and (where expedient) order, resolution, scheme or other instrument under which acquired.

1

Where charge registered on behalf of another local authority, name of that authority

2

Date of Charge

3

Date of registration of charge

4

Amount of charge or, where interest is payable, amount of original charge and rate of interest thereon.

5

Date of last Payment

6

Balance of original charge outstanding at date of last payment.

PART 4

Nature of charge; and reference to order, scheme, instrument, resolution, covenant, agreement or other document under or by virtue of which charge is created or enforceable.

1

Where charge registered on behalf of another local authority, name of that authority.

2

Place at which inspection may be made of any document (other than a public general statute) or certified copy thereof, mentioned in column 1.

3

Date of registration

4

SCOLLANEUS

PART 5 AND ABOVE

PART 3 PLANNING CHARGES			(a) Notices registered under section 28(5) or section 158(5) of the Town and Country Planning Act 1971		
1	2	3	4	5	6
Enactment under which notice was registered.	Description of land affected	Date of registration	Amount of compensation or payment specified in notice.	Particulars of any apportionment of charges contained in notice	Planning decision or order in respect of which payment of compensation giving rise to charge was made

Nature of charge and reference to notice, order, instrument or other document and to enactment under or by virtue of which charge is created or enforceable.

1) Other planning charges

CONDITIONS imposed by the following Town Planning Consents:  
 Reference number: Town and Country Planning Act 1971  
Outline Planning Permission No. 02/84/0962, granted to Mr. A. Kendrick, for KENNELS AND CATTERY FOR BOARDING 20 DOGS AND 20 CATS TOGETHER WITH RUNS.  
 Subject to Conditions.

2

Place at which inspection may be made of any document or certified copy thereof, mentioned in column 1

Council Offices,  
 Thornton Cleveleys

3

Date of registration

23rd May 1985

DATE

SIGNATURE OF REGISTRAR

LAND SOUTH OF ST JOHN THE EVANGELIST CHURCH

CALDER VALE,  
BARNACRE-WITH-BONDS

PART 1

Nature of charge and reference to enactment and (where expedient) order, resolution, scheme or other instrument under which it is proposed to be acquired.

Where charge registered on behalf of another local authority, name of that authority

Date of registration

3

2

1

DESCRIPTION (BY PLAN OR OTHERWISE) OF LAND AFFECTED BY CHARGE

PART 2

Nature of charge and reference to enactment and (where expedient) order, resolution, scheme or other instrument under which acquired.

Where charge registered on behalf of another local authority, name of that authority

2

Date of Charge

3

Date of registration of charge

4

Amount of charge or, where interest is payable, amount of original charge and rate of interest thereon

5

Date of last Payment

6

Balance of original charge outstanding at date of last payment

7

SPECIFIC FINANCIAL CHARGES

PART 4

Nature of charge, and reference to order scheme, instrument, resolution, covenant, agreement or other document under or by virtue of which charge is created or enforceable.

1

Where charge registered on behalf of another local authority, name of that authority

2

Place at which inspection may be made of any document (other than a public general statute) or certified copy thereof, mentioned in column 1

3

Date of registration

4

MISCELLANEOUS

PART 5  
AND ABOVE

PART 3 PLANNING CHARGES					
(a) Notices registered under section 28(5) or section 112(5) of the Town and Country Planning Act 1971					
1	2	3	4	5	6
Enactment under which notice was registered	Description of land affected	Date of registration	Amount of compensation or payment specified in notice	Particulars of any apportionment of charge contained in notice	Planning decision or order in respect of which payment of compensation giving rise to charge was made

Nature of change and reference to notice, order, instrument or other document and to enactment under or by virtue of which charge is created or enforceable

1

CONDITIONS imposed by the following Town Planning Consents:

Reference number

**TOWN AND COUNTRY PLANNING ACT 1990**

Planning permission No. 02/95/0330 granted to Revd. P. Pike 15th June 1995 for change of use of land from school playing field to graveyard.  
Subject to Conditions.

Place at which inspection may be made of any document or certified copy thereof, mentioned in column 1

2

**Wyre Civic Centre, Poulton.**

Date of registration

3

**27.6.95**

DATE

SIGNATURE OF REGISTRAR

DESCRIPTION (BY PLAN OR OTHERWISE) OF LAND AFFECTED BY CHARGE

**BARNACRE WITH BONDS**  
**CALDER VALE**

Nature of charge and reference to enactment and (where expedient) order, resolution, scheme or other instrument under which it is proposed to be acquired.

PART 1

**GENERAL FINANCIAL CHARGES**

Where charge registered on behalf of another local authority, name of that authority

1

Where charge registered on behalf of another local authority, name of that authority

2

Date of registration

3

PART 2

**SPECIFIC FINANCIAL CHARGES**

Nature of charge and reference to enactment and (where expedient) order, resolution, scheme or other instrument under which acquired.

1

Where charge registered on behalf of another local authority, name of that authority

2

Date of Charge

3

Date of registration of charge

4

Amount of charge or, where interest is payable, amount of original charge and rate of interest thereon.

5

Date of last Payment

6

Balance of original charge outstanding at date of last payment.

PART 4

**SCCELLANEIOUS**

Nature of charge, and reference to order scheme, instrument, resolution, covenant, agreement or other document under or by virtue of which charge is created or enforceable.

1

Where charge registered on behalf of another local authority, name of that authority.

2

Place at which inspection may be made of any document (other than a public general statute) or certified copy thereof, mentioned in column 1.

3

Date of registration

4

PART 5 AND ABOVE

**ART 10**

**TOWN AND COUNTRY PLANNING ACT 1971**  
**SECTION 54**

**12th List of Buildings of Special Architectural or Historic Interest as at 9th January 1986**

**Department of the Environment**

**Wyre Civic Centre**

**26. 09. 89**





HIGHER LANDSKILL FARM

CALDER VALE  
BARNACRES

Mature of charge and reference to enactment and (where expedient) order, resolution, scheme or other instrument under which it is proposed to be acquired.

PART 1

Where charge registered on behalf of another local authority, name of that authority

Date of registration

3

DESCRIPTION (BY PLAN OR OTHERWISE) OF LAND AFFECTED BY CHARGE

PART 2

Nature of charge and reference to enactment and (where expedient) order, resolution, scheme or other instrument under which acquired.

Where charge registered on behalf of another local authority, name of that authority

Date of Charge

3

Date of registration of charge

4

Amount of charge or, where interest is payable, amount of original charge and rate of interest thereon.

Date of last Payment

6

Balance of original charge outstanding at date of last payment.

SPECIFIC FINANCIAL CHARGES

PART 4

Nature of charge and reference to order scheme, instrument, resolution, covenant, agreement or other document under or by virtue of which charge is created or enforceable.

Where charge registered on behalf of another local authority, name of that authority

1

2

Place at which inspection may be made of any document (other than a public general statute) or certified copy thereof, mentioned in column 1.

3

Date of registration

4

SCCELLANEOUS

PART 5 AND ABOVE

PART 3 PLANNING CHARGES		Enactment under which notice was registered	Description of land affected	Date of registration	Amount of compensation or payment specified in notice	Particulars of any apportionment of charge contained in notice	Planning decision or order in respect of which payment of compensation giving rise to Charge was made.	Date of registration
1	2	3	4	5	6			
(2) Notices registered under section 12(5) or section 158(5) of the Town and Country Planning Acts 1964/1962/1971								
Nature of charge and reference to notice, order, instrument or other document and to enactment under or by virtue of which charge is created or enforceable.	Nature of consent in brief	Place at which inspection may be made of any document or certified copy thereof, mentioned in column 1	Date of registration	Amount of compensation or payment specified in notice	Particulars of any apportionment of charge contained in notice	Planning decision or order in respect of which payment of compensation giving rise to Charge was made.	Date of registration	

Nature of charge and reference to notice, order, instrument or other document and to enactment under or by virtue of which charge is created or enforceable.  
 CONDITIONS imposed by the following Town Planning Consents:  
 Reference number  
TOWN AND COUNTRY PLANNING ACT 1971  
 Outline Planning Permission No. 02/89/1189, dated 21. 11. 89  
 Granted to Mr. A. Kelsall.  
 OUTLINE APPLICATION FOR THE CONVERSION OF COTTAGE AND BARN INTO DWELLING  
 Subject to conditions

Wyre Civic Centre

27. 11. 89

DATE

SIGNATURE OF REGISTRAR

WEST LODGE, BROOKLANDS HEALTH FARM

CALDERHOUSE LANE,  
BARNACRE WITH BONDS

PART 1

Nature of charge and reference to enactment and (where expedient) order, resolution, scheme or other instrument under which it is proposed to be acquired.

1

Where charge registered on behalf of another local authority, name of that authority

2

Date of registration

3

DESCRIPTION (BY PLAN OR OTHERWISE) OF LAND AFFECTED BY CHARGE

Nature of charge and reference to enactment and (where expedient) order, resolution, scheme or other instrument under which it is proposed to be acquired.	Where charge registered on behalf of another local authority, name of that authority	Date of registration	Amount of charge or, where interest is payable, amount of original charge and rate of interest thereon.	Date of last payment	Balance of original charge outstanding at date of last payment.
Nature of charge; and reference to order, resolution, instrument, resolution, covenant, agreement or other document under or by virtue of which charge is created or enforceable.	Where charge registered on behalf of another local authority, name of that authority	Date of registration	Where charge registered on behalf of another local authority, name of that authority	Date of registration	Date of registration
PART 2					
PART 4					
CELLANEOUS					
PART 5					
AND ABOVE					

Speed-fia

Local Land Charges Register

LAMAZOO  
38632-210x300 V

DATE

SIGNATURE OF REGISTRAR



PART 3					
1	2	3	4	5	6
Enactment under which notice was registered	Description of land affected	Date of registration	Amount of compensation or payment specified in notice.	Particulars of any apportionment of charges contained in notice	Planning decision or order in respect of which payment of compensation giving rise to Charge was made.
(a) Notices registered under section 28(5) or section 112(5) or section 158(5) of the Town and Country Planning Acts 1954/1962/1971					

Nature of charge and reference to notice, order, instrument or other document and to enactment under or by virtue of which charge is created or enforceable.

1 CONDITIONS imposed by the following Town Planning Consents:  
 Reference number: Nature of consent in brief

**TOWN AND COUNTRY PLANNING ACT 1990**  
 Planning permission No. 02/95/0685 granted to Judith Brown  
 9th November 1995 for single storey side extension and rear  
 conservatory.  
 Subject to Conditions.

1 Place at which inspection may be made of any document or certified copy thereof, mentioned in column 1

Myre Civic Centre, Poulton.

2 Date of registration

21.11.95

DATE

SIGNATURE OF REGISTRAR

CALDER HOUSE LANE (OFF)  
BARNACRE-WYRE-BONDS

DESCRIPTION (BY PLAN OR OTHERWISE) OF LAND AFFECTED BY CHARGE

PART 1 Nature of charge and reference to enactment and (where expedient) order, resolution, scheme or other instrument under which it is proposed to be acquired.	1 Where charge registered on behalf of another local authority, name of that authority	2 Date of registration	3 Date of registration	4 Amount of charge or, where interest is payable, amount of original charge and rate of interest thereon.	5 Date of last payment	6 Balance of original charge outstanding at date of last payment.
PART 2 Nature of charge and reference to enactment and (where expedient) order, resolution, scheme or other instrument under which acquired.	1	2	3	4	5	6
PART 4 Nature of charge, and reference to order scheme, instrument, resolution, covenant, agreement or other document under or by virtue of which charge is created or enforceable.	1	2	3	4	5	6
SCOLLANEDIOUS						
PART 5 AND ABOVE						
PART 10						
TOWN AND COUNTRY PLANNING ACT 1971 SECTION 54						
12th List of Buildings of Special Architectural or Historic Interest as at 9th January 1986						
Department of the Environment						
Wyre Civic Centre						
01. 04. 86						

Speed-flex

Local Land Charges Register

DATE

SIGNATURE OF REGISTRAR



**ALDEN VALLE  
BARNACRE**

OLD SCHOOL HOUSE

~~TRAVEL CENTRAL~~

Nature of charge and reference to enactment and (w. expedient) order, resolution, scheme or other instrument under which it is proposed to be acquired.

Where charge registered on behalf of another local authority, name of that authority

Amount of charge or, where interest is payable, amount of original charge and rate of interest thereon.

Date of charge

Date of registration

Date of last payment

Balance of original charge outstanding at date of last payment.

Place at which inspection may be made of any document (other than a public general statute) or certified copy thereof, mentioned in column 1.

Date of registration

PART 1

GENERAL FINANCIAL CHARGES

DESCRIPTION (BY PLAN OR OTHERWISE) OF LAND AFFECTED BY CHARGE

PART 2

Nature of charge and reference to enactment and (where expedient) order, resolution, scheme or other instrument under which acquired.

Where charge registered on behalf of another local authority, name of that authority

Date of charge

Date of registration

Amount of charge or, where interest is payable, amount of original charge and rate of interest thereon.

Date of last payment

Balance of original charge outstanding at date of last payment.

SPECIFIC FINANCIAL CHARGES

PART 4

Nature of charge, and reference to order scheme, instrument, resolution, covenant, agreement or other document under or by virtue of which charge is created or enforceable.

Where charge registered on behalf of another local authority, name of that authority.

Place at which inspection may be made of any document (other than a public general statute) or certified copy thereof, mentioned in column 1.

Date of registration

SCCELLANEOUS

PART 5 AND ABOVE

alamazoo  
FISCAL SYSTEM  
-689632-210x300

Local Land Charges Register

DATE

SIGNATURE OF REGISTRAR

Signed: \_\_\_\_\_

PART 3 PLANNING CHARGES				No. under Section 28 (5) or 112(5) or 158(5) of the Acts 1964/1962/1971 only	Particulars of any apportionment of charge contained in notice	Planning decision or order in respect of which payment of compensation giving rise to Charge was made
1	2	3	4	5	6	
(a) Notices registered under section 28(5) or section 112(5) or section 158(5) of the Acts 1964/1962/1971	Enactment under which notice was registered.	Description of land affected	Date of registration	Amount of compensation or payment specified in notice.		

1) Other planning charges

Nature of charge and reference to notice, order, instrument or other document and to enactment under or by virtue of which charge is created or enforceable.

Reference number

Nature of consent in brief

CONDITIONS imposed by the following Town Planning Consents:

Conditional approval granted to I. Brown dated 21. 5.85 for extension to provide ground floor utility room and lounge with bathroom at first floor. Application No.02/85/0511.

Council Offices, Thornton.

22. 7.85.

DATE

SIGNATURE OF REGISTRAR



BARN ADJACENT TO COTTAGE, BONDS FOLD FARM

CASTLE LANE,  
BARNACRE

DESCRIPTION (BY PLAN OR OTHERWISE) OF LAND AFFECTED BY CHARGE

Nature of charge and reference to enactment and (where expedient) order, resolution, scheme or other instrument under which it is proposed to be acquired.

Where charge, -listed on behalf of another local authority, name of that authority

Date of registration

Nature of charge and reference to enactment and (where expedient) order, resolution, scheme or other instrument under which acquired.

Where charge registered on behalf of another local authority, name of that authority

Date of Charge

3

Date of registration of charge

4

Amount of charge or, where interest is payable, amount of original charge and rate of interest thereon.

5

Date of last Payment

6

Balance of original charge outstanding at date of last payment.

Nature of charge, and reference to order scheme, instrument, resolution, covenant, agreement or other document under or by virtue of which charge is created or enforceable.

Where charge registered on behalf of another local authority, name of that authority.

1

2

Place at which inspection may be made of any document (other than a public general statute) or certified copy thereof, mentioned in column 1.

3

Date of registration

4

CELLANEDUS

PART 5  
AND ABOVE

PART 3 PLANNING CHARGES					
1	2	3	4	5	6
Enactment under which notice was registered	Description of land affected	Date of registration	Amount of compensation or payment specified in notice	Particulars of any apportionment of charge contained in notice	Planning decision or order in respect of which payment of compensation giving rise to Charge was made.
<p>(a) Notices registered under section 28(5) or section 112(5) of the Town and Country Planning Acts 1962/1967/1971 only</p>					

Nature of charge and reference to notice, order, instrument or other document and to enactment under or by virtue of which charge is created or enforceable.

CONDITIONS imposed by the following Town Planning Consents:  
Reference number Nature of consent in brief

TOWN AND COUNTRY PLANNING ACT 1971

Planning permission No. 02/90/1043 granted to Messrs. Swarbrick, Pyke and Woods for outline application for conversion of redundant agricultural building to form extension to existing dwelling.  
Subject to Conditions.

TOWN AND COUNTRY PLANNING ACT 1990

Planning permission No. 02/91/1041 granted to Mr. & Mrs. A. Wood for reserved matters application for conversion of redundant agricultural building to form extension to existing dwelling and erection of garage.  
Subject to Conditions.

Wyre Civic Centre, Poulton.  
Wyre Civic Centre, Poulton.

7.9.90  
29.11.91

Place at which inspection may be made of any document or certified copy thereof, mentioned in column 1

Date of registration

DATE

SIGNATURE OF REGISTRAR

GENERAL FINANCIAL CHARGES

PART 1

Nature of charge and reference to enactment and (where expedient) order, resolution, scheme or other instrument under which it is proposed to be acquired.

1

Where charge registered on behalf of another local authority, name of that authority

2

Date of registration

3

BONDS LANE / BARNACRE / CASTLE LANE

"WYRE COTTAGE"

See Deed No. 24374  
 Re: Part of entry which may affect this property

DESCRIPTION (BY PLAN OR OTHERWISE) OF LAND AFFECTED BY CHARGE

PART 2 SPECIFIC FINANCIAL CHARGES	1 Nature of charge and reference to enactment and (where expedient) order, resolution, scheme or other instrument under which acquired.	2 Where charge registered on behalf of another local authority, name of that authority	3 Date of Charge	4 Date of registration of charge	5 Amount of charge or, where interest is payable, amount of original charge and rate of interest thereon.	6 Date of last Payment	Balance of original charge outstanding at date of last payment.
PART 4	Nature of charge; and reference to order scheme, instrument, resolution, covenant, agreement or other document under or by virtue of which charge is created or enforceable.	1 Where charge registered on behalf of another local authority, name of that authority.	2	3 Date of registration of charge	4 Place at which inspection may be made of any document (other than a public general statute) or certified copy thereof, mentioned in column 1.	5 Date of registration	6 Date of registration
SCOLLANEOUS							
PART 5 AND ABOVE							

02/96/0882  
 Re: Highway Agreement

Local Land Charges Register

DATE

SIGNATURE OF REGISTRAR

Speed-flex

PART 3 PLANNING CHARGES		Enactment under which notice was registered	Description of land affected	Date of registration	Amount of compensation or payment specified in notice.	Particulars of any apportionment or charge contained in notice	Planning decision or order in respect of which payment of compensation giving rise to Charge was made.
1	2	3	4	5	6		
<p>(a) Notices registered under section 28(5) or section 158(5) of the Town and Country Planning Acts 1954/1962/1971</p>							
<p>1 Nature of charge and reference to notice, order, instrument or other document and to enactment under or by virtue of which charge is created or enforceable.</p>							
<p>2 Date of registration</p>							
<p>3 Reference number</p>							
<p>4 Nature of consent in brief</p>							
<p>5 Place at which inspection may be made of any document or certified copy thereof, mentioned in column 1</p>							
<p>6 Date of registration</p>							

1  
**TOWN AND COUNTRY PLANNING ACT 1971**  
**PLANNING PERMISSION No. 02/87/0666, dated 30.07.87, granted to**  
**Mr. P. Ibison, for CONVERSION OF HOUSE INTO TWO FLATS.**  
**Subject to Conditions.**

5  
**Wyre Civic Centre,**  
**Poulton-le-Flyde,**  

6  
**5th Aug. 1987**

DATE

SIGNATURE OF REGISTRAR

DELPPI LANE  
BARNACRE-WYRE-BONDS

Speed-Tax

PART 1		PART 2		PART 3		PART 4	
Nature of charge and reference to enactment and (where expedient) order, resolution, scheme or other instrument under which it is proposed to be acquired.		Where charge registered on behalf of another local authority, name of that authority	Date of registration	Where charge or, where interest is payable, amount of original charge and rate of interest thereon.	Date of last Payment	Balance of original charge outstanding at date of last payment.	Date of registration
1	2	3	4	5	6		
<p><b>PART 2</b></p> <p>Nature of charge and reference to enactment and (where expedient) order, resolution, scheme or other instrument under which it is proposed to be acquired.</p>							
<p><b>PART 4</b></p> <p>Nature of charge, and reference to order scheme, instrument, resolution, covenant, agreement or other document under or by virtue of which charge is created or enforceable.</p>		Where charge registered on behalf of another local authority, name of that authority	Date of registration	Where charge or, where interest is payable, amount of original charge and rate of interest thereon.	Date of last Payment	Balance of original charge outstanding at date of last payment.	Date of registration
<p><b>SCCELLANEOUS</b></p>							
<p><b>PART 5 AND ABOVE</b></p> <p><b>ART 10</b></p> <p>TOWN AND COUNTRY PLANNING ACT 1971 SECTION 54 12th List of Buildings of Special Architectural or Historic Interest as at 9th January 1986</p>		Where charge registered on behalf of another local authority, name of that authority	Date of registration	Where charge or, where interest is payable, amount of original charge and rate of interest thereon.	Date of last Payment	Balance of original charge outstanding at date of last payment.	Date of registration
		Department of the Environment		Wyre Civic Centre			26. 09, 89

PART 3 PLANNING CHARGES				Notice for Section 28 (5) or 112(5) or 158(5) of the Acts 1954/1962/1971 only	
1	2	3	4	5	6
Enactment under which notice was registered	Description of land affected	Date of registration	Amount of compensation or payment specified in notice.	Particulars of any apportionment of charge contained in notice	Planning decision or order in respect of which payment of compensation giving rise to Charge was made.

(2) Notices registered under section 112(5) or section 158(5) of the Town and Country Planning Act 1954/1962/1971

Nature of change and reference to notice, order, instrument or other document and to enactment under or by virtue of which change is created or enforceable.

CONDITIONS imposed by the following Town Planning Consents:  
Reference number: Nature of consent in brief

**TOWN AND COUNTRY PLANNING ACT 1990**  
  
 Planning permission No. 02/94/0986 granted to The Revd. Peter Pike 9th February 1995 for change of use of agricultural land to a churchyard.  
 Subject to Conditions.

Place at which inspection may be made of any document or certified copy thereof, mentioned in column 1

Myre Civic Centre, Poulton.

Date of registration

22.2.95

Other planning charges

DATE

SIGNATURE OF REGISTRAR

IMPLES LANE/BONDS LANE,  
and off Garstang Road, BARNACRE

on land  
"Waterside Development"

Special Tax

DESCRIPTION (BY PLAN OR OTHERWISE) OF LAND AFFECTED BY CHARGE

PART 1 Nature of charge and reference to enactment and (where expedient) order, resolution, scheme or other instrument under which it is proposed to be acquired.	Where charge registered on behalf of another local authority, name of that authority	Date of registration	Where charge registered on behalf of another local authority, name of that authority	Date of registration	Where charge registered on behalf of another local authority, name of that authority	Date of registration	Where charge registered on behalf of another local authority, name of that authority	Date of registration	Where charge registered on behalf of another local authority, name of that authority	Date of registration
PART 2 Nature of charge and reference to enactment and (where expedient) order, resolution, scheme or other instrument under which acquired.	Where charge registered on behalf of another local authority, name of that authority	Date of registration	Where charge registered on behalf of another local authority, name of that authority	Date of registration	Where charge registered on behalf of another local authority, name of that authority	Date of registration	Where charge registered on behalf of another local authority, name of that authority	Date of registration	Where charge registered on behalf of another local authority, name of that authority	Date of registration
PART 4	Where charge registered on behalf of another local authority, name of that authority	Date of registration	Where charge registered on behalf of another local authority, name of that authority	Date of registration	Where charge registered on behalf of another local authority, name of that authority	Date of registration	Where charge registered on behalf of another local authority, name of that authority	Date of registration	Where charge registered on behalf of another local authority, name of that authority	Date of registration
MISCELLANEOUS	Where charge registered on behalf of another local authority, name of that authority	Date of registration	Where charge registered on behalf of another local authority, name of that authority	Date of registration	Where charge registered on behalf of another local authority, name of that authority	Date of registration	Where charge registered on behalf of another local authority, name of that authority	Date of registration	Where charge registered on behalf of another local authority, name of that authority	Date of registration
PART 5 AND ABOVE	Where charge registered on behalf of another local authority, name of that authority	Date of registration	Where charge registered on behalf of another local authority, name of that authority	Date of registration	Where charge registered on behalf of another local authority, name of that authority	Date of registration	Where charge registered on behalf of another local authority, name of that authority	Date of registration	Where charge registered on behalf of another local authority, name of that authority	Date of registration

See Computer File for further entries

GENERAL FINANCIAL CHARGES

Local Land Charges Register

SIGNATURE OF REGISTRAR

DATE

PART 3 PLANNING CHARGES					
1	2	3	4	5	6
Enactment under which notice was registered	Description of land affected	Date of registration	Amount of compensation or payment specified in notice.	Particulars of any appointment of charge contained in notice	Planning decision or order in respect of which payment of compensation giving rise to Charge was made.
(3) Notices registered under section 28(5) or section 112(5) or section 158(5) of the Town and Country Planning Acts 1954/1962/1971					
<p>Notice under Section 28 (5) or 112(5) or 158(5) of the Town and Country Planning Acts 1954/1962/1971 only</p>					

1 Nature of change and reference to notice, order, instrument or other document and to enactment under or by virtue of which change is created or enforceable.

2 Place at which inspection may be made of any document or certified copy thereof, mentioned in column 1

3 Date of registration

4) Other planning charges

Reference number

Nature of consent in brief

TOWN AND COUNTRY PLANNING ACT 1990

Planning permission No. 02/92/0439 granted to T. Rowe 25th June 1993 for outline application for residential development.  
Subject to Conditions.

TOWN AND COUNTRY PLANNING ACT 1990

Planning permission No. 02/93/1099 granted to Bellway Homes (N.W.) Ltd. 2nd December 1993 for approval of reserved matters application for 41 no. houses.  
Subject to Conditions.

TOWN AND COUNTRY PLANNING ACT 1990

Planning permission No. 02/94/0581 granted to Bellway Homes N.W. Ltd, 1st September 1994 for advertisement consent for 3 No. non-illuminated signboards and 5 flags.  
Subject to Conditions.

Wyre Civic Centre, Poulton.

7.7.93

Wyre Civic Centre, Poulton.

30.12.93

Wyre Civic Centre, Poulton.

9.9.94

DATE

SIGNATURE OF REGISTRAR



DIMPLES LANE  
BARNACRE WITH BONDS

Nature of charge and reference to enactment and (where expedient) order, resolution, scheme or other instrument under which it is proposed to be acquired.

PART 1

GENERAL FINANCIAL CHARGES

DESCRIPTION (BY PLAN OR OTHERWISE) OF LAND AFFECTED BY CHARGE

1 Where charge registered on behalf of another local authority, name of that authority	2 Date of registration	3 Where charge registered on behalf of another local authority, name of that authority	4 Date of registration	5 Amount of charge or, where interest is payable, amount of original charge and rate of interest thereon.	6 Date of last payment	7 Balance of original charge outstanding at date of last payment.
1 Where charge registered on behalf of another local authority, name of that authority	2 Date of Charge	3 Date of registration of charge	4 Date of registration	5 Amount of charge or, where interest is payable, amount of original charge and rate of interest thereon.	6 Date of last payment	7 Balance of original charge outstanding at date of last payment.
1 Nature of charge and reference to enactment and (where expedient) order, resolution, scheme or other instrument under which it is proposed to be acquired.	2 Where charge registered on behalf of another local authority, name of that authority	3 Date of registration of charge	4 Date of registration	5 Amount of charge or, where interest is payable, amount of original charge and rate of interest thereon.	6 Date of last payment	7 Balance of original charge outstanding at date of last payment.
1 Nature of charge; and reference to order, scheme, instrument, resolution, covenant, agreement or other document under or by virtue of which charge is created or enforceable.	2 Where charge registered on behalf of another local authority, name of that authority	3 Date of registration of charge	4 Date of registration	5 Amount of charge or, where interest is payable, amount of original charge and rate of interest thereon.	6 Date of last payment	7 Balance of original charge outstanding at date of last payment.

PART 2

SPECIFIC FINANCIAL CHARGES

PART 4

SCHEMATIC

PART 5 AND ABOVE PART 10

TOWN AND COUNTRY PLANNING ACT 1971  
SECTION 54

12th List of Buildings of Special Architectural or Historic Interest as at 9th January 1986

Department of the Environment

Wyrw Civic Centre

29. 09. 89



BARNACRE - DIMPLES LANE

(AS PER PLAN NO. 8)

**PART 1**  
 Nature of charge and reference to enactment and (where expedient) order, resolution, scheme or other instrument under which it is proposed to be acquired.

**PART 2**  
 Nature of charge and reference to enactment and (where expedient) order, resolution, scheme or other instrument under which acquired.

1	2	3	4	5	6	7
Where charge registered on behalf of another local authority, name of that authority	Date of registration	Date of charge	Date of registration	Amount of charge or, where interest is payable, amount of original charge and rate of interest thereon	Date of last Payment	Balance of original charge outstanding at date of last payment
Where charge registered on behalf of another local authority, name of that authority	Date of registration	Date of charge	Date of registration	Amount of charge or, where interest is payable, amount of original charge and rate of interest thereon	Date of last Payment	Balance of original charge outstanding at date of last payment
Where charge registered on behalf of another local authority, name of that authority	Date of registration	Date of charge	Date of registration	Amount of charge or, where interest is payable, amount of original charge and rate of interest thereon	Date of last Payment	Balance of original charge outstanding at date of last payment
Where charge registered on behalf of another local authority, name of that authority	Date of registration	Date of charge	Date of registration	Amount of charge or, where interest is payable, amount of original charge and rate of interest thereon	Date of last Payment	Balance of original charge outstanding at date of last payment
Where charge registered on behalf of another local authority, name of that authority	Date of registration	Date of charge	Date of registration	Amount of charge or, where interest is payable, amount of original charge and rate of interest thereon	Date of last Payment	Balance of original charge outstanding at date of last payment
Where charge registered on behalf of another local authority, name of that authority	Date of registration	Date of charge	Date of registration	Amount of charge or, where interest is payable, amount of original charge and rate of interest thereon	Date of last Payment	Balance of original charge outstanding at date of last payment

**PART 4**  
 Nature of charge; and reference to order scheme, instrument, resolution, covenant, agreement or other document under or by virtue of which charge is created or enforceable.

**MISCELLANEOUS**

**PART 5**  
 AND ABOVE

PART 3 PLANNING CHARGES					
(a) Notices registered under section 28(5) or section 112(5) or section 158(5) of the Town and Country Planning Acts 1954/1962/1971					
1	2	3	4	5	6
Enactment under which notice was registered	Description of land affected	Date of registration	Amount of compensation or payment specified in notice	Particulars of any apportionment of charge contained in notice	Planning decision or order in respect of which payment of compensation giving rise to charge was made

1 Nature of change and reference to notice, order, instrument or other document and to enactment under or by virtue of which change is created or enforceable

2 CONDITIONS imposed by the following Town Planning Consents:

Reference number Nature of consent in brief

TOWN AND COUNTRY PLANNING ACT, 1962, SECTION 29  
 CIVIC AMENITIES ACT, 1967, SECTION 16 AND SUBJECT TO THE  
 PROVISIONS OF THE FORESTRY ACT, 1967.

THE GARSTANG RURAL DISTRICT COUNCIL TREE PRESERVATION  
 ORDER (NO.1) 1970 relating to specific trees, groups  
 of trees, areas of trees and woodlands to the east  
 and west of the main railway line, adjacent to  
 Garstang and Catterall Station, within the Parish  
 of Barnacre-with-Bonds.

Town Hall, Poulton

22. 10. 70

DATE

SIGNATURE OF REGISTRAR

DUMPLIES LANE  
BARNACRE

Spaced-Flax

DESCRIPTION (BY PLAN OR OTHERWISE) OF LAND AFFECTED BY CHARGE

**PART 1**  
Nature of charge and reference to enactment and (where expedient) order, resolution, scheme or other instrument under which it is proposed to be acquired.

Where charge registered on behalf of another local authority, name of that authority

Date of registration

Date of charge

Where charge registered on behalf of another local authority, name of that authority

Date of registration

Date of charge

Where charge registered on behalf of another local authority, name of that authority

Date of registration

**PART 2**  
SPECIFIC FINANCIAL CHARGES

Nature of charge and reference to enactment and (where expedient) order, resolution, scheme or other instrument under which acquired.

Where charge registered on behalf of another local authority, name of that authority

Date of Charge

Date of registration

Amount of charge or, where interest is payable, amount of original charge and rate of interest thereon.

Date of last Payment

Balance of original charge outstanding at date of last payment.

Where charge registered on behalf of another local authority, name of that authority

Date of registration

Date of charge

Where charge registered on behalf of another local authority, name of that authority

Date of registration

**PART 4**  
SCCELLANEOUS

Nature of charge; and reference to order, scheme, instrument, resolution, covenant, agreement or other document under or by virtue of which charge is created or enforceable.

Where charge registered on behalf of another local authority, name of that authority

Date of registration

Where charge registered on behalf of another local authority, name of that authority

Date of registration

Place at which inspection may be made of any document (other than a public general statute) or certified copy thereof, mentioned in column 1.

Date of registration

**PART 5**  
AND ABOVE

PART 3 PLANNING CHARGES					
Enactment under which notice was registered.	Description of land affected	Date of registration	Amount of compensation or payment specified in notice.	Number under Section 28 (5) or 112(5) or 158(5) of the Acts 1954/1962/1971 only	
				Particulars of any apportionment of charge contained in notice	Planning decision or order in respect of which payment of compensation giving rise to Charge was made
1	2	3	4	5	6

(a) Notices registered under section 12(5) or section 158(5) of the Town and Country Planning Acts 1954/1962/1971

1 Nature of charge and reference to notice, order, instrument or other document and to enactment under or by virtue of which charge is created or enforceable.

CONDITIONS imposed by the following Town Planning Consents:  
 Reference number Nature of consent in brief  
**Conditional approval granted to Mr. & Mrs. R. Rogers dated 31. 8.84. under the provisions of the Town and Country Planning Act 1971 for detached bungalow. Application No. 02/84/0853.**

2 Place at which inspection may be made of any document or certified copy thereof, mentioned in column 1

**Council Offices, Thornton.**

3 Date of registration

**27. 9.84.**

DATE

SIGNATURE OF REGISTRAR

**DIMPLES LANE,  
BARNABEE**

LAND ADJOINING "TWO ACRES" Plan marked 'A' refers to 02/91/0299. \* TWO MOOTS

Speed-flex

DESCRIPTION (BY PLAN OR OTHERWISE) OF LAND AFFECTED BY CHARGE

Nature of charge and reference to enactment and (where expedient) order, resolution, scheme or other instrument under which it is proposed to be acquired.

PART 1

Where charge registered on behalf of another local authority, name of that authority

Date of registration

Where charge registered on behalf of another local authority, name of that authority

Date of registration

PART 2

Nature of charge and reference to enactment and (where expedient) order, resolution, scheme or other instrument under which acquired.

1

Where charge registered on behalf of another local authority, name of that authority

2

Date of Charge

3

Date of registration of charge

4

Amount of charge or, where interest is payable, amount of original charge and rate of interest thereon

5

Date of last Payment

6

Balance of original charge outstanding at date of last payment

7

SPECIFIC FINANCIAL CHARGES

PART 4

Nature of charge; and reference to order scheme, instrument, resolution, covenant, agreement or other document under or by virtue of which charge is created or enforceable.

1

Where charge registered on behalf of another local authority, name of that authority

2

Place at which inspection may be made of any document (other than a public general statute) or certified copy thereof, mentioned in column 1

3

Date of registration

4

I have put 4 entries on Computer against "Two Hoots" as per location Plan on Computer. Don't take credit out so may refer to all land.

PART 5 AND ABOVE

GENERAL FINANCIAL CHARGES

Local Land Charges Register

DATE

SIGNATURE OF REGISTRAR

PART 3 PLANNING CHARGES	Enactment under which notice was registered	Description of land affected	Date of registration	Amount of compensation or payment specified in notice	No. of the order under Section 28(5) of the Town and Country Planning Act 1954/1962/1971 only	Particulars of any apportionment of charge contained in notice	Planning decision or order in respect of which payment of compensation giving rise to charge was made	Date of registration
	1	2	3	4	5	6		

(a) Notices registered under section 28(5) or section 112(5) of the Town and Country Planning Act 1954/1962/1971

1) Other planning charges

Nature of change and reference to notice, order, instrument or other document and to enactment under or by virtue of which change is created or enforceable

Reference number

Nature of consent in brief

CONDITIONS imposed by the following Town Planning Consents:

Conditional approval granted to Mrs. E. Bagot dated 12.10.78 under the provisions of the Town and Country Planning Act 1971 for the erection of a detached bungalow with integral garage.

Application No. 02/78/1723

TOWN AND COUNTRY PLANNING ACT 1990

Planning permission granted to Mr Carter, No 02/90/1550 for outline application for 3 No. Bedroom Bungalow. Subject to Conditions.

TOWN AND COUNTRY PLANNING ACT 1990

Planning permission No. 02/91/0299 granted 2nd August 1991 to Mr. Carter for erection of a dwelling. Subject to Conditions.  
(Land adjacent to Two Acres)

2

Place at which inspection may be made of any document or certified copy thereof, mentioned in column 1

3

Date of registration

Council Offices, Thornton

6.11.78

Wyre Civic Centre, Poulton.

26.3.91

Wyre Civic Centre, Poulton.

16.8.91

DATE

SIGNATURE OF REGISTRAR



EIDSFORTH LANE,  
BARNACRE WITH BONDS

Nature of charge and reference to enactment and (where expedient) order, resolution, scheme or other instrument under which it is properly to be acquired.

PART 1

Where charge registered on behalf of another local authority, name of that authority

Date of registration

3

GENERAL FINANCIAL CHARGES

DESCRIPTION (BY PLAN OR OTHERWISE) OF LAND AFFECTED BY CHARGE

1 Nature of charge and reference to enactment and (where expedient) order, resolution, scheme or other instrument under which it is properly to be acquired.	2 Where charge registered on behalf of another local authority, name of that authority	3 Date of Charge	4 Date of registration of charge	5 Amount of charge or, where interest is payable, amount of original charge and rate of interest thereon.	6 Date of last Payment	7 Balance of original charge outstanding at date of last payment.
<p>PART 2</p> <p>SPECIFIC FINANCIAL CHARGES</p>						
<p>PART 4</p> <p>JELLANEIOUS</p> <p>PART 5</p> <p>VD ABOVE</p>						

1  
Nature of charge, and reference to order, scheme, instrument, resolution, covenant, agreement or other document under or by virtue of which charge is created or enforceable.

2  
Where charge registered on behalf of another local authority, name of that authority.

3  
Place at which inspection may be made of any document (other than a public general statute) or certified copy thereof, mentioned in column 1.

4  
Date of registration

PART 3		Enactment under which notice was registered		Description of land affected		Date of registration		Amount of compensation or payment specified in notice.		Particulars of any appointment of charge contained in notice		Planning decision or order in respect of which payment of compensation giving rise to Charge was made.	
		1		2		3		4		5		6	
(a) Notices registered under section 28(5) or section 112(5) or section 158(5) or the Town and Country Planning Act 1954/1982/1971													
Notice under Section 28 (5) or 112(5) or 158(5) of the Act 1954/1982/1971 only													

Nature of charge and reference to notice, order, instrument or other document and to enactment under or by virtue of which charge is created or enforceable.

Reference number

Nature of consent in brief

**TOWN AND COUNTRY PLANNING ACT 1990**

Planning permission No. 02/96/0205 granted to Mr. & Mrs. T. Sharples 10th May 1996 for two storey side extension, conservatory, porch and alterations to front elevation. Subject to Conditions.

**TOWN AND COUNTRY PLANNING ACT 1990**

Planning permission No. 02/98/0360 granted to Mr. & Mrs. T. Sharples 5th August 1998 for conversion of and alterations to existing farm buildings to form 4 dwellings with garages. Subject to Conditions.

1	2	3
Place at which inspection may be made of any document or certified copy thereof, mentioned in column 1		Date of registration
Wyre Civic Centre, Poulton.		29.5.96
Wyre Civic Centre, Poulton.		26.8.98

EIDSFORTH LANE  
BARNACRE - WITH - BONDS

Speed

DESCRIPTION (BY PLAN OR OTHERWISE) OF LAND AFFECTED BY CHARGE

Nature of charge and reference to enactment and (where expedient) order, resolution, scheme or other instrument under which it is proposed to be acquired.

Where charge registered on behalf of another local authority, name of that authority

Date of registration

Amount of charge or, where interest is payable, amount of original charge and rate of interest thereon.

Date of last payment

Balance of original charge outstanding at date of last payment.

Place at which inspection may be made of any document (other than a public general statute) or certified copy thereof, mentioned in column 1.

Date of registration

PART 1

GENERAL FINANCIAL CHARGES

PART 2

Nature of charge and reference to enactment and (where expedient) order, resolution, scheme or other instrument under which acquired.

Where charge registered on behalf of another local authority, name of that authority

Date of Charge

Date of registration of charge

Amount of charge or, where interest is payable, amount of original charge and rate of interest thereon.

Date of last payment

Balance of original charge outstanding at date of last payment.

SPECIFIC FINANCIAL CHARGES

PART 4

Nature of charge, and reference to order scheme, instrument, resolution, covenant, agreement or other document under or by virtue of which charge is created or enforceable.

Where charge registered on behalf of another local authority, name of that authority

Date of registration

Amount of charge or, where interest is payable, amount of original charge and rate of interest thereon.

Date of last payment

Balance of original charge outstanding at date of last payment.

Place at which inspection may be made of any document (other than a public general statute) or certified copy thereof, mentioned in column 1.

Date of registration

CELLANEOUS

PART 5 AND ABOVE

Local Land Charges Register

PART 3				Notice under S. 28 (1), (3) or 112(1) or 158(1) of the Act 1954 (insert 1971 and 1981)	
Enactment under which notice was registered	Description of land attached	Date of registration	Amount of compensation or payment specified in notice.	Particulars of any apportionment of charge contained in notice	Planning decision or order in respect of which payment of compensation giving rise to Charge was made.
1	2	3	4	5	6
(a) Notices registered under section 28(5) or section 112(3) or section 158(1) of the Town and Country Planning Act 1954/1982/71					
<b>PLANNING CHARGES</b>					

Nature of charge and reference to notice, order, instrument or other document and to enactment under or by virtue of which charge is created or enforceable.

CONDITIONS imposed by the following Town Planning Consents:  
Reference number Nature of consent in brief

**TOWN AND COUNTRY PLANNING ACT 1990, SECTION 78 AND SCHEDULE 6**

A decision by the Planning Inspectorate of the Department of the Environment dated 28th July 1997 relating to appeals by Mr. R. Whiteside against the decision of Wyre Borough Council on Planning Application Nos. 02/96/0305 and 02/96/0463 were made as follows:

- 02/96/0305 - Appeal dismissed.
- 02/96/0463 - Appeal **Allowed** and planning permission granted for the renovation and partial rebuilding of a dilapidated building for use as a holiday cottage at Bees Hill Cottage, Eidsforth Lane, Barnacre, Garstang in accordance with planning permission 02/96/0463 dated 19th June 1996. Subject to Conditions.

Place at which inspection may be made of any document or certified copy thereof, mentioned in column 1

Wyre Civic Centre, Poulton.

Date of registration

7.8.97

DATE

SIGNATURE OF REGISTRAR

EIDSFORTH LANE,  
BARNACRE WITH BONDS

DESCRIPTION (BY PLAN OR OTHERWISE) OF LAND AFFECTED BY CHARGE

PART 1 Nature of charge and reference to enactment and scheme or other instrument under which it is proposed to be acquired.	1 Where charge registered on behalf of another local authority, name of that authority	2 Date of registration	3 Where charge registered on behalf of another local authority, name of that authority	4 Date of registration	5 Amount of charge or, where interest is payable, amount of original charge and rate of interest thereon.	6 Date of last payment	7 Balance of original charge outstanding at date of last payment.
PART 2 Nature of charge and reference to enactment and (where expedient) order, resolution, scheme or other instrument under which acquired.	1 Where charge registered on behalf of another local authority, name of that authority	2 Date of registration	3 Where charge registered on behalf of another local authority, name of that authority	4 Date of registration	5 Amount of charge or, where interest is payable, amount of original charge and rate of interest thereon.	6 Date of last payment	7 Balance of original charge outstanding at date of last payment.
PART 4 Nature of charge; and reference to order scheme, instrument, resolution, covenant, agreement or other document under or by virtue of which charge is created or enforceable.	1 Where charge registered on behalf of another local authority, name of that authority.	2 Date of registration	3 Where charge registered on behalf of another local authority, name of that authority.	4 Date of registration	5 Amount of charge or, where interest is payable, amount of original charge and rate of interest thereon.	6 Date of last payment	7 Balance of original charge outstanding at date of last payment.
PART 5 VD ABOVE							

GENERAL FINANCIAL CHARGES

Local Land Charges Register

SIGNATURE OF REGISTRAR

DATE

PART 3 LANNING CHARGES				Notices registered under the Act of 1928 or under section 158(5) of the Town and Country Planning Act 1962	
1	2	3	4	5	6
Enactment under which notice was registered	Description of land affected	Date of registration	Amount of compensation or payment specified in notice.	Particulars of any appointment of charge contained in notice	Planning decision or order in respect of which payment of compensation giving rise to Charge was made.

Nature of charge and reference to notice, order, instrument or other document and to enactment under or by virtue of which charge is created or enforceable.

CONDITIONS imposed by the following Town Planning Consents:  
Reference number Nature of consent In brief

**TOWN AND COUNTRY PLANNING ACT 1990**

Planning permission No. 02/98/00808 granted to Mr. R. Whiteside 18th December 1998 for barn for housing sheep, lambing and feed store.  
Subject to Conditions.  
(Land to north of Beeshill Cottage (Field Nos. 2821), Eidsforth Lane, Barnacre)

Place at which inspection may be made of any document or certified copy thereof, mentioned in column 1

Wyre Civic Centre, Poulton.

Date of registration

18.1.99

DATE

SIGNATURE OF REGISTRAR

**GARSTANG GOLF AND COUNTRY CLUB, LAND ON THE WEST SIDE OF GARSTANG ROAD AND NORTH SIDE OF THE RIVER CALDER.**

**GARSTANG ROAD,  
BOWGREAVE**

Nature of charge and reference to enactment and (where expedient) order, resolution, scheme or other instrument under which it is proposed to be acquired.

**PART 1**

Where charge registered on behalf of another local authority, name of that authority

1

Where charge registered on behalf of another local authority, name of that authority

2

Date of registration

3

**DESCRIPTION (BY PLAN OR OTHERWISE) OF LAND AFFECTED BY CHARGE**

Nature of charge and reference to enactment and (where expedient) order, resolution, scheme or other instrument under which acquired.	Where charge registered on behalf of another local authority, name of that authority	Where charge registered on behalf of another local authority, name of that authority	Date of Charge	Date of registration of charge	Date of registration of charge or, where interest is payable, amount of original charge and rate of interest thereon.	Date of last Payment	Balance of original charge outstanding at date of last payment.
1	2	3	4	5	6	7	8
<p><b>PART 2</b></p> <p><b>SPECIFIC FINANCIAL CHARGES</b></p>							
<p><b>PART 4</b></p> <p><b>CELLANEUS</b></p>	<p>Nature of charge: and reference to order scheme, instrument, resolution, covenant, agreement or other document under or by virtue of which charge is created or enforceable.</p>	<p>Where charge registered on behalf of another local authority, name of that authority.</p>	<p>1</p>	<p>2</p>	<p>Place at which inspection may be made of any document (other than a public general statute) or certified copy thereof, mentioned in column 1.</p>	<p>3</p>	<p>Date of registration</p>
<p><b>PART 5</b></p> <p><b>AND ABOVE</b></p>							

PART 3 PLANNING CHARGES						
(a) Notice registered under section 28(5) or section 112(5) or section 158(5) of the Town and Country Planning Acts 1954/1962/1971	1 Enactment under which notice was registered	2 Description of land affected	3 Date of registration	4 Amount of compensation or payment specified in notice.	5 Particulars of any apportionment or charge contained in notice	6 Planning decision or order in respect of which payment or compensation giving rise to Charge was made.

Nature of change and reference to notice, order, instrument or other document and to enactment under or by virtue of which change is created or enforceable.

1) Other planning charges

**CONDITIONS imposed by the following Town Planning Consents:**  
Reference number      Nature of consent in brief

**TOWN AND COUNTRY PLANNING ACT 1990**  
Planning permission No. 02/93/0149 granted to Garstang Golf and Country Club 15th April 1993 for erection of temporary club house. Subject to Conditions.

**TOWN AND COUNTRY PLANNING ACT 1990**  
Planning permission No. 02/94/0979 granted to Garstang Golf Club 9th February 1995 for green keepers building with hardstanding and 16 car parking spaces. Subject to Conditions.

**TOWN AND COUNTRY PLANNING ACT 1990**  
Planning permission No. 02/94/0978 granted to Garstang Golf Club 3rd April 1995 for golf complex, hotel, leisure centre and associated car parking. Subject to Conditions.

**TOWN AND COUNTRY PLANNING ACT 1990**  
Planning permission No. 02/94/0980 granted to Garstang Golf Club 3rd April 1995 for outline application for 34 detached houses. Subject to Conditions.  
(Garstang Golf Club)  
(Section 106 Agreement dated 3rd April 1995 refers)

Place at which inspection may be made of any document or certified copy thereof, mentioned in column 1

Wyre Civic Centre, Poulton.

Wyre Civic Centre, Poulton.

Wyre Civic Centre, Poulton.

Wyre Civic Centre, Poulton.

2      Date of registration

20.5.93

23.2.95

10.4.95

10.4.95

3

DATE

SIGNATURE OF REGISTRAR



GARSTANG GOLF CLUB (Section 106 Agreement)-PLAN 664  
 02/94/978 and 02/94/980 refer.  
 Related to New Development - Golf Course, Housing etc

GARSTANG ROAD,  
 BOWGREAVE, BARNACRE

DESCRIPTION (BY PLAN OR OTHERWISE) OF LAND AFFECTED BY CHARGE

**PART 1**  
 Nature of charge and reference to enactment and (w. expedient) order, resolution, scheme or other instrument under which it is proposed to be acquired.

**GENERAL FINANCIAL CHARGES**

**PART 2**  
**SPECIFIC FINANCIAL CHARGES**

**PART 4**  
**SCCELLANEOUS**

**PART 5**  
**AND ABOVE**

1 Nature of charge and reference to enactment and (w. expedient) order, resolution, scheme or other instrument under which it is proposed to be acquired.	2 Where charge registered on behalf of another local authority, name of that authority	3 Date of Charge	4 Date of registration of charge	5 Amount of charge or, where interest is payable, amount of original charge and rate of interest thereon.	6 Date of last Payment	3 Date of registration	4 Balance of original charge outstanding at date of last payment.
Nature of charge; and reference to order scheme, instrument, resolution, covenant, agreement or other document under or by virtue of which charge is created or enforceable.	Where charge registered on behalf of another local authority, name of that authority.	1	2	4	5	3	4

PART 3 PLANNING CHARGES		Notice of the Section 28(5) or 12(5) or 158(5) 1954/1962/1971 only		Particulars of any apportionment of change contained in notice		Planning decision or order in respect of which payment of compensation giving rise to charge was made.	
1	2	3	4	5	6	1	2
Enactment under which notice was registered	Description of land affected	Date of registration	Amount of compensation or payment specified in notice.	Particulars of any apportionment of change contained in notice	Planning decision or order in respect of which payment of compensation giving rise to charge was made.	Place at which inspection may be made of any document or certified copy thereof, mentioned in column 1	Date of registration
(a) Notices registered under section 28(5) or section 12(5) or section 158(5) of the Town and Country Planning Act 1954/1962/1971							
Nature of change and reference to notice, order, instrument or other document and to enactment under or by virtue of which change is created or enforceable.							
CONDITIONS imposed by the following Town Planning Consents: Reference number: Nature of consent in brief							
<u>TOWN AND COUNTRY PLANNING ACT 1990</u>							
AGREEMENT dated 3rd April 1995 between the Wyre Borough Council and Mr. T. Ibison under Section 106 of the above Act relating to the development of a golf complex hotel leisure centre, associated car park and 34 detached houses at Garstang Golf Club, Bowgreave, Barnacre, near Preston. PLAN NO. 664 REFERS							
<u>TOWN AND COUNTRY PLANNING ACT 1990</u>							
Planning permission No. 02/95/0107 granted to Garstang Golf Club 18th May 1995 for golf practice ground and driving range. Subject to Conditions.							
						Wyre Civic Centre, Poulton.	12.4.95
						Wyre Civic Centre, Poulton.	31.5.95

DATE

SIGNATURE OF REGISTRAR

**GARSTANG ROAD**  
**BARNACRE**

**SHEPHERIE FARM** (3 detached houses with garages 02/83/1049)  
*See entries under Garstang Rd, Mycelbrough.*

Speed-flex

DESCRIPTION (BY PLAN OR OTHERWISE) OF LAND AFFECTED BY CHARGE

Nature of charge and reference to enactment and (where expedient) order, resolution, scheme or other instrument under which it is proposed to be acquired.

PART 1

1

Where charge registered on behalf of another local authority, name of that authority

2

Date of registration

3

Nature of charge and reference to enactment and (where expedient) order, resolution, scheme or other instrument under which acquired.

PART 2

Where charge registered on behalf of another local authority, name of that authority

1

2

3

4

5

6

4

**SPECIFIC FINANCIAL CHARGES**

Nature of charge; and reference to order scheme, instrument, resolution, covenant, agreement or other document under or by virtue of which charge is created or enforceable.

PART 4

Where charge registered on behalf of another local authority, name of that authority

1

2

3

4

5

6

7

8

**CELLANEUS**

**PART 5**  
**AND ABOVE**

Local Land Charges Register

lamazoo  
4333 SYSTEM  
899632-210x300

DATE

SIGNATURE OF REGISTRAR

PART 3 PLANNING CHARGES				(a) Notices registered under section 24(5) or section 158(5) of the Town and Country Planning Acts 1964/1962/1971	
1	2	3	4	5	6
Enactment under which notice was registered.	Description of land affected	Date of registration	Amount of compensation or payment specified in notice.	Particulars of any apportionment of charge contained in notice	Planning decision or order in respect of which payment of compensation giving rise to charge was made

b) Other planning charges

Nature of charge and reference to notice, order, instrument, or other document and to enactment under or by virtue of which charge is created or enforceable.

CONDITIONS imposed by the following Town Planning Consents:

Reference number      Nature of consent in brief

Conditional approval granted to T. Ibison dated 28.9.83 under the provisions of the Town and Country Planning Act 1971 for erection of three detached houses with garages. Application No. 02/83/1049.

TOWN AND COUNTRY PLANNING ACT 1971

Planning Permission No. 02/86/1457 granted to T. Ibison for RENEWAL OF OUTLINE PLANNING PERMISSION FOR THE ERECTION OF THREE DETACHED HOUSES WITH GARAGES. Subject to Conditions.

TOWN AND COUNTRY PLANNING ACT 1971

Planning Permission No. 02/89/1006, dated 08.06.89, granted to T. Ibison, for OUTLINE APPLICATION FOR 4 DWELLINGS. Subject to Conditions.

TOWN AND COUNTRY PLANNING ACT 1990

Planning permission No. 02/93/0461 granted to Mr. & Mrs. Soni 4th June 1993 for retention of northern access and closing of southern access. Subject to Conditions.

Place at which inspection may be made of any document or certified copy thereof, mentioned in column 1

Wyre Civic Centre,  
Poulton-le-Fylde,

Wyre Civic Centre,  
Poulton-le-Fylde,

[REDACTED]

Wyre Civic Centre  
Poulton-le-Fylde.

Wyre Civic Centre, Poulton.

Date of registration

28.10.83.

11.12.86

24.07.90

17.6.93

DATE

SIGNATURE OF REGISTRAR

LAND TO WEST SIDE OF (PLAN NO. 563 REFERS) (SECTION 106 AGREEMENT)  
 Planning No. 02/90/0771 refers.

GARSTANG ROAD,  
 BONGREAVE, BARNACRE,

Speed-link

DESCRIPTION (BY PLAN OR OTHERWISE) OF LAND AFFECTED BY CHARGE

Nature of charge and reference to enactment and (where expedient) order, resolution, scheme or other instrument under which it is proposed to be acquired.

PART 1

Where charge registered on behalf of another local authority, name of that authority

1

Where charge registered on behalf of another local authority, name of that authority

2

Date of registration

3

PART 2

Nature of charge and reference to enactment and (where expedient) order, resolution, scheme or other instrument under which acquired.

1

Where charge registered on behalf of another local authority, name of that authority

2

Date of Charge

3

Date of registration of charge

4

Amount of charge or, where interest is payable, amount of original charge and rate of interest thereon.

5

Date of last Payment

6

Balance of original charge outstanding at date of last payment.

6

PART 4

Nature of charge, and reference to order scheme, instrument resolution, covenant, agreement or other document under or by virtue of which charge is created or enforceable.

1

Where charge registered on behalf of another local authority, name of that authority.

2

Place at which inspection may be made of any document (other than a public general statute) or certified copy thereof, mentioned in column 1.

3

Date of registration

4

CELLANEIOUS

PART 5  
 AND ABOVE

Local Land Charges Register

DATE

SIGNATURE OF REGISTRAR

PART 3 PLANNING CHARGES		1	2	3	4	5	6
		Enactment under which notice was registered	Description of land affected	Date of registration	Amount of compensation or payment specified in notice	Particulars of any apportionment of charge contained in notice	Planning decision or order in respect of which payment of compensation giving rise to Charge was made
<small>(a) Notices registered under section 12(5) or section 158(5) of the Town and Country Planning Acts 1992/1992/1971</small>							
<small>(b) Other planning charges</small>							

Nature of charge and reference to notice, order, instrument or other document and to enactment under or by virtue of which charge is created or enforceable.

CONDITIONS imposed by the following Town Planning Consents:  
Reference number Nature of consent in brief

TOWN AND COUNTRY PLANNING ACT 1990

AGREEMENT dated 13th April 1992 between The Myre Borough Council and Mr. T. and Mrs. M. Ibison under Section 106 of the Town and Country Planning Act 1990 relating to the development of a hotel with leisure facilities, 18 hole golf course, car park and 25 detached dwellings on land to the west side of Garstang Road and to the north of the River Calder, Bowgreave, Barnacre.  
Plans 1 and 2 NUMBERED 563 REFER.

*Cancelled 12-14-95.  
See Agreement dated 3-14-95 under Section 106 Relabour*

*Plan No. 563 dated 1-1-77*

TOWN AND COUNTRY PLANNING ACT 1990

Planning permission No. 02/90/0771 granted to Mr. & Mrs. T. Ibison 12th May 1992 for outline application for a hotel with leisure facilities, 18 hole golf course, car park and 25 detached dwellings.  
Subject to Conditions.

Place at which inspection may be made of any document or certified copy thereof, mentioned in column 1

Myre Civic Centre, Poulton.

Myre Civic Centre, Poulton.

Date of registration

5.5.92

29.5.92

DATE

SIGNATURE OF REGISTRAR

see plan as per attached plans 4/9/95 & 3 Planning Nos. mentioned.

GARSTANG ROAD, BOWGREEN  
BARNACRE

Spaced Thick

Nature of charge and reference to enactment and (where expedient) order, resolution, scheme or other instrument under which it is proposed to be acquired.

PART 1

1

Where charge registered on behalf of another local authority, name of that authority

2

3

Date of registration

3

DESCRIPTION (BY PLAN OR OTHERWISE) OF LAND AFFECTED BY CHARGE

PART 2

SPECIFIC FINANCIAL CHARGES

Nature of charge and reference to enactment and (where expedient) order, resolution, scheme or other instrument under which acquired.

1

Where charge registered on behalf of another local authority, name of that authority

2

Date of Charge

3

Date of registration of charge

4

Amount of charge or, where interest is payable, amount of original charge and rate of interest thereon.

5

Date of last Payment

6

Balance of original charge outstanding at date of last payment.

4

PART 4

SCOLLANEDUS

Nature of charge, and reference to order, instrument, resolution, covenant, agreement or other document under or by virtue of which charge is created or enforceable.

1

Where charge registered on behalf of another local authority, name of that authority.

2

Place at which inspection may be made of any document (other than a public general statute) or certified copy thereof, mentioned in column 1.

3

Date of registration

4

PART 5 AND ABOVE

PART 3 PLANNING CHARGES		Enactment under which notice was registered.	Description of land affected	Date of registration	Amount of compensation or payment specified in notice.	Notified of the charge under Section 28 (5) or 112(5) or 158(5) of the 1954/1962/1971 Act only	Planning decision or order in respect of which payment of compensation giving rise to charge was made
1	2	3	4	5	6		
<p>(a) Notices registered under section 28(5) or section 112(5) or section 158(5) of the Town and Country Planning Act 1971</p>							

1) Other planning charges

Nature of charge and reference to notice, order, instrument or other document and to enactment under or by virtue of which charge is created or enforceable.

CONDITIONS imposed by the following Town Planning Consents:  
Reference number Nature of consent in brief

Conditional approval granted to Mr. & Mrs. G. Thornton dated 17. 1.85. under the provisions of the Town and Country Planning Act 1971 for erection of detached dormer bungalow. Application No. 02/84/1634.

Council Offices, Thornton.

31. 1.85.

TOWN AND COUNTRY PLANNING ACT 1971  
Planning permission No. 02/87/1368 granted to Mr. & Mrs. G. Thornton for outline application for detached dormer bungalow. Subject to Conditions.

Council Offices, Thornton.

17. 11. 87

TOWN AND COUNTRY PLANNING ACT 1990  
Planning permission No. 02/91/0118 granted to Mr. & Mrs. G. Thornton for detached two storey dwelling. Subject to Conditions.

Wyre Civic Centre, Poulton.

10.5.91

Place at which inspection may be made of any document or certified copy thereof, mentioned in column 1

Date of registration

DATE

SIGNATURE OF REGISTRAR



GARSTANG ROAD,  
BARNACRE

Nature of charge and reference to enactment and (where expedient) order, resolution, scheme or other instrument under which it is proposed to be acquired.

Where charge registered on behalf of another local authority, name of that authority

Date of registration

Amount of charge or, where interest is payable, amount of original charge and rate of interest thereon.

Date of last Payment

Place at which inspection may be made of any document (other than a public general statute) or certified copy thereof, mentioned in column 1.

Date of registration

PART 1

GENERAL FINANCIAL CHARGES

DESCRIPTION (BY PLAN OR OTHERWISE) OF LAND AFFECTED BY CHARGE

PART 2  
SPECIFIC FINANCIAL CHARGES

Nature of charge and reference to enactment and (where expedient) order, resolution, scheme or other instrument under which acquired.

Where charge registered on behalf of another local authority, name of that authority

Date of Charge

Date of registration of charge

Amount of charge or, where interest is payable, amount of original charge and rate of interest thereon.

Balance of original charge outstanding at date of last payment.

PART 4  
SCCELLANEGUS

Nature of charge; and reference to order, scheme, instrument, resolution, covenant, agreement or other document under or by virtue of which charge is created or enforceable.

1

Where charge registered on behalf of another local authority, name of that authority.

2

Place at which inspection may be made of any document (other than a public general statute) or certified copy thereof, mentioned in column 1.

Date of registration

4

PART 5  
AND ABOVE

PART 3 PLANNING CHARGES		Enactment under which notice was registered.	Description of land affected	Date of registration	Amount of compensation or payment specified in notice.	Particulars of any apportionment of charge contained in notice	Planning decision or order in respect of which payment of compensation giving rise to Charge was made
1	2	3	4	5	6		
1							

(a) Notices registered under section 112(5) or Section 158(5) of the Town and Country Planning Acts 1954/1962/1971

Nature of change and reference to notice, order, instrument or other document and to enactment under or by virtue of which charge is created or enforceable.

CONDITIONS imposed by the following Town Planning Consents:  
Reference number: Nature of consent in brief

Conditional approval granted to Mr. & Mrs. Seed dated 17.1.85 under the provisions of the Town and Country Planning Act 1971 for conversion of existing barn to single dwelling with integral garage and porch extension.  
Application No. 02/84/1321

Place at which inspection may be made of any document or certified copy thereof, mentioned in column 1

Council Offices, Thornton

Date of registration

31.1.85

DATE SIGNATURE OF REGISTRAR

BOWGREAVE POST OFFICE

GARSTANG ROAD  
BOWGREAVE

DESCRIPTION (BY PLAN OR OTHERWISE) OF LAND AFFECTED BY CHARGE

Nature of charge and reference to enactment and (where expedient) order, resolution, scheme or other instrument under which it is proposed to be acquired.

PART 1

Where charge registered on behalf of another local authority, name of that authority

Date of registration

1

Date of Charge

Where charge registered on behalf of another local authority, name of that authority

2

Where charge registered on behalf of another local authority, name of that authority

3

Date of registration

4

5

6

PART 2

SPECIFIC FINANCIAL CHARGES

Nature of charge and reference to enactment and (where expedient) order, resolution, scheme or other instrument under which acquired.

Where charge registered on behalf of another local authority, name of that authority

Date of Charge

Amount of charge or, where interest is payable, amount of original charge and rate of interest thereon.

Date of last Payment

Balance of original charge outstanding at date of last payment.

PART 4

SCCELLANEOUS

Nature of charge, and reference to order scheme, instrument, resolution, covenant, agreement or other document under or by virtue of which charge is created or enforceable.

Where charge registered on behalf of another local authority, name of that authority.

2

Place at which inspection may be made of any document (other than a public general statute) or certified copy thereof, mentioned in column 1.

Date of registration

4

PART 5 AND ABOVE

**PART 3**

**PLANNING CHARGES**

(a) Notices registered under section 11(2)(b) or section 11(2)(c) of the Town and Country Planning Acts 1964/1962/1971

1 Enactment under which notice was registered.	2 Description of land affected	3 Date of registration	4 Amount of compensation or payment specified in notice.	5 Particulars of any apportionment of charge contained in notice	6 Planning decision or order in respect of which payment of compensation giving rise to charge was made	8 Date of registration
1						30th April 1986

Nature of charge and reference to notice, order, instrument or other document and to enactment under or by virtue of which charge is created or enforceable.

CONDITIONS imposed by the following Town Planning Consents:  
Reference number Nature of consent in brief

TOWN AND COUNTRY PLANNING ACT 1971  
Planning Permission No. 02/86/0325, granted to Mr. R.E. Willacy, for EXTENSION TO EXISTING POST OFFICE.  
Subject to Conditions.

Place at which inspection may be made of any document or certified copy thereof, mentioned in column 1

Council Offices,  
Thornton Cleveleys

b) Other planning charges

DATE

SIGNATURE OF REGISTRAR

GARSTANG ROAD, BOWCREAVE  
BARNACRE

2 ANTONIUS VILLAS

\* Registered on comp. under 19 Garstang Rd, as search done on No. 19 & this entry

Spouse's Name

DESCRIPTION (BY PLAN OR OTHERWISE) OF LAND AFFECTED BY CHARGE was included - also sd. confirmed that No. 19 was previously 2 Antonius Villas.

Nature of charge and reference to enactment and (v. expedient) order, resolution, scheme or other instrument under which it is proposed to be acquired.

PART 1

Where ch. is registered on behalf of another local authority, name of that authority

Date of registration

3

PART 2

Nature of charge and reference to enactment and (where expedient) order, resolution, scheme or other instrument under which acquired.

Where charge registered on behalf of another local authority, name of that authority

Date of Charge

3

Date of registration of charge

4

Amount of charge or, where interest is payable, amount of original charge and rate of interest thereon.

5

SPECIFIC FINANCIAL CHARGES

Date of last Payment

6

Balance of original charge outstanding at date of last payment.

PART 4

Nature of charge, and reference to order scheme, instrument, resolution, covenant, agreement or other document under or by virtue of which charge is created or enforceable.

Where charge registered on behalf of another local authority, name of that authority.

2

Place at which inspection may be made of any document (other than a public general statute) or certified copy thereof, mentioned in column 1.

3

Date of registration

4

SCOLLANEUS

PART 5 AND ABOVE

Local Land Charges Register

DATE

SIGNATURE OF REGISTRAR

**PART 3**

**PLANNING CHARGES**

(a) Notices registered under section 245(5) or section 158(5) of the Town and Country Planning Acts 1954/1962/1971

1 Enactment under which notice was registered.	2 Description of land affected.	3 Date of registration.	4 Amount of compensation or payment specified in notice.	5 Particulars of any appointment of charge contained in notice.	6 Planning decision or order in respect of which payment of compensation giving rise to charge was made.
1					

3) Other planning charges

Nature of change and reference to notice, order, instrument or other document and to enactment under or by virtue of which change is created or enforceable.  
 CONDITIONS imposed by the following Town Planning Consents:  
 Reference number Nature of consent in brief

Conditional approval granted to D.J. Barron dated 27. 9.85 for construction of a vehicular access. Application No. 02/85/1202.

1 Place at which inspection may be made of any document or certified copy thereof, mentioned in column 1

Council Offices, Thornorton.

2 Date of registration

8.10.85.

DATE

SIGNATURE OF REGISTRAR

ROUEREAVE, BARNACRE--WITH--BONDS  
 GARSTANG ROAD,

DESCRIPTION (BY PLAN OR OTHERWISE) OF LAND AFFECTED BY CHARGE

Nature of charge and reference to enactment and (where expedient) order, resolution, scheme or other instrument under which it is proposed to be acquired.

PART 1

Where of local authority, name of that authority

registered on behalf of another

Date of registration

1

2

3

4

5

6

7

8

9

10

11

12

1 Nature of charge and reference to enactment and (where expedient) order, resolution, scheme or other instrument under which it is proposed to be acquired.	2 Where charge registered on behalf of another local authority, name of that authority	3 Date of Charge	4 Date of registration of charge	5 Amount of charge or, where interest is payable, amount of original charge and rate of interest thereon.	6 Date of last Payment	7 Balance of original charge outstanding at date of last payment.
PART 2 Nature of charge and reference to enactment and (where expedient) order, resolution, scheme or other instrument under which acquired.						
PART 4 Nature of charge; and reference to order scheme, instrument, resolution, covenant, agreement or other document under or by virtue of which charge is created or enforceable.	Where charge registered on behalf of another local authority, name of that authority.	1	2	5	3	4
PART 5 VD ABOVE						

Speed-File

Local Land Charges Register

**PART 3**

**PLANNING CHARGES**  
 (a) Notices registered under section 28(5) or section 112(5) or section 158(5) or the Town and Country Planning Acts 1954/1962/1971

Enactment under which notice was registered 1

Description of land affected 2

Date of registration 3

Amount of compensation or payment specified in notice. 4

Particulars of any apportionment of charge contained in notice 5

Planning decision or order in respect of which payment of compensation giving rise to Charge was made. 6

Not for Section 28 (5) or 112(5) or 158(5) of the 1954/1962/1971 only

Nature of change and reference to notice, order, instrument or other document and to enactment under or by virtue of which charge is created or enforceable.

CONDITIONS imposed by the following Town Planning Consents:  
 Reference number Nature of consent in brief

**TOWN AND COUNTRY PLANNING ACT 1990**

Planning permission No. 02/95/0603 granted to Walki Converters Ltd. 1st November 1995 for advertisement consent for a directional sign.  
 Subject to Conditions.

Places at which inspection may be made of any document or certified copy thereof, mentioned in column 1

Wyre Civic Centre, Poulton.

Date of registration 3

15.11.95

Other planning charges

DATE

SIGNATURE OF REGISTRAR



**CARSTANG ROAD, BONGREAVE,  
BARNACRE**

DESCRIPTION (BY PLAN OR OTHERWISE) OF LAND AFFECTED BY CHARGE

Nature of charge and reference to enactment and (where expedient), order, resolution, scheme or other instrument under which it is proposed to be acquired.

PART 1

Where charge registered on behalf of another local authority, name of that authority

Date of registration

3

PART 2

SPECIFIC FINANCIAL CHARGES

Nature of charge and reference to enactment and (where expedient) order, resolution, scheme or other instrument under which acquired.

Where charge registered on behalf of another local authority, name of that authority

2

Date of Charge

3

Date of registration of charge

4

Amount of charge or, where interest is payable, amount of original charge and rate of interest thereon

5

Date of last Payment

6

Balance of original charge outstanding at date of last payment

PART 4

MISCELLANEOUS

Nature of charge; and reference to order, scheme, instrument, resolution, covenant, agreement or other document under or by virtue of which charge is created or enforceable.

Where charge registered on behalf of another local authority, name of that authority

1

Where charge registered on behalf of another local authority, name of that authority

2

Place at which inspection may be made of any document (other than a public general statute) or certified copy thereof, mentioned in column 1

3

Date of registration

4

*Have paid these regis in comp against 72.8*

PART 5  
AND ABOVE

PART 3 PLANNING CHARGES		1	2	3	4	5	6
(a) Notices registered under section 28(5) or section 112(5) or Section 158(5) of the Town and Country Planning Act 1994/1982/1971		Enactment under which notice was registered	Description of land affected	Date of registration	Amount of compensation or payment specified in notice	Particulars of any apportionment of charge contained in notice	Planning decision or order in respect of which payment of compensation giving rise to charge was made
1							

Nature of charge and reference to notice, order, instrument or other document and to enactment under or by virtue of which charge is created or enforceable

CONDITIONS imposed by the following Town Planning Consents:  
Reference number Nature of consent in brief

**Conditional approval granted to M. Worthington & Co. Ltd., dated 12.1.83, under the provisions of the Town and Country Planning Act 1971 for construction of a detached or pair of semi detached dwellinghouses.**  
**Application No. 02/82/1439.**

**TOWN AND COUNTRY PLANNING ACT 1971**  
**Planning permission No.02/86/1229 granted to Marcus Worthington & Co. for the erection of three detached houses with garages.**  
**Subject to conditions.**

Place at which inspection may be made of any document or certified copy thereof, mentioned in column 1

**Wyre Civic Centre,  
Poulton-le-Ferry,  
Council Offices, Thornton.**

**Wyre Civic Centre,  
Poulton-le-Ferry,  
Council Offices, Thornton**

Date of registration

**2. 2.83.**

**14.10.86**

DATE

SIGNATURE OF REGISTRAR

YORSTANG ROAD  
BARNACRE

BOWGREAVE FARM

Nature of charge and reference to enactment and (where expedient) order, resolution, scheme or other instrument under which it is proposed to be acquired.

PART 1

Where charge registered on behalf of another local authority, name of that authority

Date of registration

1

2

3

DESCRIPTION (BY PLAN OR OTHERWISE) OF LAND AFFECTED BY CHARGE

PART 2

Nature of charge and reference to enactment and (where expedient) order, resolution, scheme or other instrument under which acquired.

Where charge registered on behalf of another local authority, name of that authority

1

2

3

4

Amount of charge or, where interest is payable, amount of original charge and rate of interest thereon.

5

Date of last Payment

6

Balance of original charge outstanding at date of last payment.

SPECIFIC FINANCIAL CHARGES

PART 4

Nature of charge: and reference to order scheme, instrument, resolution, covenant, agreement or other document under or by virtue of which charge is created or enforceable.

1

Where charge registered on behalf of another local authority, name of that authority

2

Place at which inspection may be made of any document (other than a public general statute) or certified copy thereof, mentioned in column 1.

3

Date of registration

4

CELLANEIOUS

PART 5  
AND ABOVE

PART 3 PLANNING CHARGES				No. under Section 24 (5) or 112(5) or 158(5) of the Act 1994/1992/1971 only		Planning decision or order in respect of which payment of compensation giving rise to charge was made
1 Enactment under which notice was registered.	2 Description of land affected	3 Date of registration	4 Amount of compensation or payment specified in notice	5 Particulars of any apportionment of charge contained in notice	6 Date of registration	
<p>(a) Notices registered under section 24(5) or section 112(5) or section 158(5) of the Town and Country Planning Act 1971</p>						

b) Other planning charges

Nature of change and reference to notice, order, instrument or other document and to enactment under or by virtue of which charge is created or enforceable.

1

CONDITIONS imposed by the following Town Planning Consents:  
Reference number Nature of consent in brief

Conditional approval granted to R.B. Pugh dated 22. 9.83 under the provisions of the Town and Country Planning Act 1971 for proposed conversion of redundant stone barn to residential use.  
Application No. 02/83/0794.

10.10.83.

Conditional approval granted to F.B. Pugh dated 1. 6.84 under the provisions of the Town and Country Planning Act 1971 for conversion of existing barn to dwelling.  
Application No. 02/84/0087.

7. 8.84.

Council Offices, Thornton.

" "

PLOT 1, LAND ADJACENT TO CALDER COTTAGES

7 ARSUNG ROAD,  
BARNACRE

Nature of charge and reference to enactment and (where expedient) order, resolution, scheme or other instrument under which it is proposed to be acquired.

PART 1

Where charged, registered on behalf of another local authority, name of that authority

Date of registration

3

DESCRIPTION (BY PLAN OR OTHERWISE) OF LAND AFFECTED BY CHARGE

PART 2

Nature of charge and reference to enactment and (where expedient) order, resolution, scheme or other instrument under which acquired.

1

Where charge registered on behalf of another local authority, name of that authority

2

Date of Charge

3

Date of registration of charge

4

Amount of charge or, where interest is payable, amount of original charge and rate of interest thereon.

5

Date of last Payment

6

Balance of original charge outstanding at date of last payment.

SPECIFIC FINANCIAL CHARGES

PART 4

Nature of charge; and reference to order scheme, instrument, resolution, covenant, agreement or other document under or by virtue of which charge is created or enforceable.

1

Where charge registered on behalf of another local authority, name of that authority.

2

Place at which inspection may be made of any document (other than a public general statute) or certified copy thereof, mentioned in column 1.

3

Date of registration

4

SCCELLANEDUS

PART 5 AND ABOVE

Jamazzo  
risk systems  
389632-210x300

Local Land Charges Register

DATE

SIGNATURE OF REGISTRAR

Speed-flex

PART 3 PLANNING CHARGES					
(1) Enactment under which notice was registered	(2) Description of land affected	(3) Date of registration	(4) Amount of compensation or payment specified in notice	(5) Particulars of any apportionment of charge contained in notice	(6) Planning decision or order in respect of which payment of compensation giving rise to Charge was made.
1					

(1) Notices registered under section 112(5) or section 158(5) of the Town and Country Planning Acts 1954/1962

Notified under Section 28 (5) or 112(5) or 158(5) of the Town and Country Planning Acts 1954/1962/1971 only

Nature of change and reference to notice, order, instrument or other document and to enactment under or by virtue of which charge is created or enforceable.

CONDITIONS imposed by the following Town Planning Consents:  
Reference number Nature of consent in brief

TOWN AND COUNTRY PLANNING ACT 1971

Planning Permission dated 22/04/88. No. 02/88/0272  
Granted to Marcus Worthington & Co. Ltd.  
For construction of a detached dwelling house with separate double garage.

Subject to Conditions

Place at which inspection may be made of any document or certified copy thereof, mentioned in column 1

Wyre Civic Centre,  
Poulton-le-Fylde.

Date of registration

05/07/88

DATE

SIGNATURE OF REGISTRAR



**PART 3**

**PLANNING CHARGES**

(1) Notices registered under section 28(5) or section 112(5) or section 158(5) of the Town and Country Planning Acts 1954/1962/1971

Enactment under which notice was registered 1	Description of land affected 2	Date of registration 3	Amount of compensation or payment specified in notice 4	Particulars of any appointment of charge contained in notice 5	Planning decision or order in respect of which payment of compensation giving rise to charge was made 6	Date of registration 3
<p>Nature of charge and reference to notice, order, instrument or other document and to enactment under or by virtue of which charge is created or enforceable</p> <p>1</p>	<p>CONDITIONS imposed by the following Town Planning Consents: Reference number Nature of consent in brief</p>			<p>Place at which inspection may be made of any document or certified copy thereof, mentioned in column 1</p> <p>2</p>		<p>7.8.79</p>
<p>Conditional approval granted to R.F. &amp; Mrs. H. Holme dated 19.7.79 under the provisions of the Town and Country Planning Act 1971 for Residential Development. Application No. 02/79/0829</p>				<p>Myre Civic Centre, Pouffon-le-Fylde, Council Offices, Thornton.</p>		

DATE

SIGNATURE OF REGISTRAR



GARSTANG ROAD, BOWGRAVE  
BARNACREE

Nature of charge and reference to enactment and (where expedient) order, resolution, scheme or other instrument under which it is proposed to be acquired.

PART 1

Where charge registered on behalf of another local authority, name of that authority

Date of registration

DESCRIPTION (BY PLAN OR OTHERWISE) OF LAND AFFECTED BY CHARGE

Balance of original charge outstanding at date of last payment.

Date of last Payment

Amount of charge or, where interest is payable, amount of original charge and rate of interest thereon.

Date of registration of charge

Where charge registered on behalf of another local authority, name of that authority

Date of Charge

Nature of charge and reference to enactment and (where expedient) order, resolution, scheme or other instrument under which acquired.

PART 2

SPECIFIC FINANCIAL CHARGES

Nature of charge, and reference to order, scheme, instrument, resolution, covenant, agreement or other document under or by virtue of which charge is created or enforceable.

PART 4

SCCELLANEOUS

Where charge registered on behalf of another local authority, name of that authority.

2

Place at which inspection may be made of any document (other than a public general statute) or certified copy thereof, mentioned in column 1.

3

Date of registration

4

PART 5 AND ABOVE

PART 3 PLANNING CHARGES					
Enactment under which notice was registered.	Description of land affected	Date of registration	Amount of compensation or payment specified in notice.	Not under Section 28 (5) or 112(5) or 158(5) of the Act 1964/1962/1971 only	
				Particulars of any apportionment of charge contained in notice	Planning decision or order in respect of which payment of compensation giving rise to charge was made
1	2	3	4	5	6
(a) Notices registered under section 12(5) or section 158(5) of the Town and Country Planning Acts 1964/1962/1971					

Nature of change and reference to notice, order, instrument or other document and to enactment under or by virtue of which change is created or enforceable.

1 Place at which inspection may be made of any document or certified copy thereof, mentioned in column 1

2 Date of registration

CONDITIONS imposed by the following Town Planning Consents:  
Reference number Nature of consent in brief

Conditional approval granted to P. Ingleby dated 12. 9.85 for ground floor extension to form kitchen, dining room, music room, conservatory, utility room and playroom with bedrooms over.  
Application No. 02/85/1107.

Council Offices, Thornton.

8.10.85.

DATE

SIGNATURE OF REGISTRAR

WHEATFIELD HOUSE AND LAND (PLAN NO. 599 REFERS)

GARSTANG ROAD,  
BOWGREAVE, BARNACRE.

DESCRIPTION (BY PLAN OR OTHERWISE) OF LAND AFFECTED BY CHARGE

Nature of charge and reference to enactment and (where expedient) order, resolution, scheme or other instrument under which it is proposed to be acquired.

PART 1

Where charge registered on behalf of another local authority, name of that authority

Date of registration

3

PART 2

Nature of charge and reference to enactment and (where expedient) order, resolution, scheme or other instrument under which acquired.

Where charge registered on behalf of another local authority, name of that authority

Date of Charge

3

Date of registration of charge

4

Amount of charge or, where interest is payable, amount of original charge and rate of interest thereon.

Date of last Payment

6

Balance of original charge outstanding at date of last payment.

SPECIFIC FINANCIAL CHARGES

PART 4

Nature of charge; and reference to order scheme, instrument, resolution, covenant, agreement or other document under or by virtue of which charge is created or enforceable.

1

Where charge registered on behalf of another local authority, name of that authority.

2

Place at which inspection may be made of any document (other than a public general statute) or certified copy thereof, mentioned in column 1.

3

Date of registration

4

CELLANEIUS

PART 5  
AND ABOVE

PART 3 PLANNING CHARGES		1	2	3	4	5	6
(a) Notices registered under section 28(5) or section 112(6) of the Town and Country Planning Acts 1954/1962/1971		Enactment under which notice was registered	Description of land affected	Date of registration	Amount of compensation or payment specified in notice.	Particulars of any apportionment of charge contained in notice	Planning decision or order in respect of which payment of compensation giving rise to Charge was made.
1	2	3	4	5	6	7	8

Nature of charge and reference to notice, order, instrument or other document and to enactment under or by virtue of which charge is created or enforceable.

CONDITIONS imposed by the following Town Planning Consents:  
Reference number Nature of consent in brief

TOWN AND COUNTRY PLANNING ACT 1990  
AGREEMENT dated 7th January 1993 between The Wyre Borough Council and Peter Ingley and Barbara Mary Ingley under Section 106 of the Town and Country Planning Act 1990, relating to proposed continuation of joinery business at Wheatfield House, Garstang Road, Bowgreave.  
PLAN NO. 599 REFERS

TOWN AND COUNTRY PLANNING ACT 1990  
 Planning permission No. 02/89/2122 granted to Peter Ingley 20th January 1993 for continuation of use of premises for joinery business.  
 Subject to Conditions.

Wyre Civic Centre, Poulton.  
 11.1.93

Wyre Civic Centre, Poulton.  
 10.2.93

DATE

SIGNATURE OF REGISTRAR

**GARSTANG ROAD B.6430  
BARNACRE WITH BONDS.**

**MILESTONE (in front of property "Hillcrest" No.14 Garstang Road Bowgreave**

DESCRIPTION (BY PLAN OR OTHERWISE) OF LAND AFFECTED BY CHARGE

PART 1 Nature of charge and reference to enactment and (where expedient) order, resolution, scheme or other instrument under which it is proposed to be acquired.	1 Where charge registered on behalf of another local authority, name of that authority	2 Date of registration	3 Date of registration	4 Amount of charge or, where interest is payable, amount of original charge and rate of interest thereon.	5 Date of last payment	6 Balance of original charge outstanding at date of last payment.
PART 2 Nature of charge and reference to enactment and (where expedient) order, resolution, scheme or other instrument under which acquired.	1	2	3	4	5	6
PART 4 Nature of charge, and reference to order scheme, instrument, resolution, covenant, agreement or other document under or by virtue of which charge is created or enforceable.	1	2	3	4	5	6
PART 5 AND ABOVE	<p>Where charge registered on behalf of another local authority, name of that authority.</p> <p>Places at which inspection may be made of any document (other than a public general statute) or certified copy thereof, mentioned in column 1.</p>					
PART X	<p>TOWN AND COUNTRY PLANNING ACT 1971 Section 54</p> <p>12th List of Buildings of Special Architectural or Historic Interest as at 9th January 1986</p> <p>Department of the Environment Town Hall Poulton le Fylde</p>					

**GENERAL FINANCIAL CHARGES**

Speed-Tek

Local Land Charges Register

DATE

Jama200  
Price Systems  
989632-210x300

SIGNATURE OF REGISTRAR

14,857



GARSTANG ROAD, BOWCREAVE  
BARNACRE

Nature of charge and reference to enactment and (where expedient) order, resolution, scheme or other instrument under which it is proposed to be acquired.

PART 1

Where charge registered on behalf of another local authority, name of that authority

Date of registration

3

2

1

DESCRIPTION (BY PLAN OR OTHERWISE) OF LAND AFFECTED BY CHARGE

PART 2

Nature of charge and reference to enactment and (where expedient) order, resolution, scheme or other instrument under which acquired.

Where charge registered on behalf of another local authority, name of that authority

Date of Charge

Date of registration of charge

Amount of charge or, where interest is payable, amount of original charge and rate of interest thereon

Date of last Payment

Balance of original charge outstanding at date of last payment

SPECIFIC FINANCIAL CHARGES

PART 4

Nature of charge; and reference to order scheme, instrument, resolution, covenant, agreement or other document under or by virtue of which charge is created or enforceable.

Where charge registered on behalf of another local authority, name of that authority

Date of registration

Place at which inspection may be made of any document (other than a public general statute) or certified copy thereof, mentioned in column 1

Date of registration

MISCELLANEOUS

PART 5 AND ABOVE

PART 3 PLANNING CHARGES					
(a) Notices registered under section 28(5) or section 21(5) or section 18(1) of the Town and Country Planning Acts 1954/1962/1971					
1	2	3	4	5	6
Enactment under which notice was registered	Description of land affected	Date of registration	Amount of compensation or payment specified in notice	Particulars of any apportionment of charge contained in notice	Planning decision or order in respect of which payment of compensation giving rise to charge was made

Nature of change and reference to notice, order, instrument or other document and to enactment under or by virtue of which change is created or enforceable

CONDITIONS imposed by the following Town Planning Consents:  
Reference number Nature of consent in brief

Place at which inspection may be made of any document or certified copy thereof, mentioned in column 1

Date of registration

Conditional approval granted to Mr. C. Binns dated 8.1.81 under the provisions of the Town and Country Planning Act 1971 for use of 3 bedrooms in existing house as guest bedrooms.  
Application No. 02/80/2148.

TOWN AND COUNTRY PLANNING ACT 1990  
Myre Civic Centre, Poulton.

Planning permission No. 02/91/0217 granted to Mr. & Mrs. B. Walton for single storey rear extension.  
Subject to Conditions.

TOWN AND COUNTRY PLANNING ACT 1990, SECTION 78 AND SCHEDULE 6  
Myre Civic Centre, Poulton.

Planning permission No. 02/92/0181 granted by the Department of the Environment 8th January 1993, ON APPEAL, to Mr. & Mrs. B. Walton for the conversion of coach house into a one bedroomed cottage and private garage and the construction of vehicle turning area at "Hillside", Garstang Road, Bowgreave, Barnacre.  
Subject to Conditions.

11.1.93

24.4.91

28.1.81.

DATE

SIGNATURE OF REGISTRAR



GARSTANG ROAD,  
BOUCHREAVE, BARNACRE.

LAND ADJACENT TO "LYNWOOD" (ERECTION DET. HOUSE 02/81/1069)

PART 1		1	2	3	4	5	6
Nature of charge and reference to enactment and (where expedient) order, resolution, scheme or other instrument under which it is proposed to be acquired.		Where charge registered on behalf of another local authority, name of that authority	Date of registration	Amount of charge or, where interest is payable, amount of original charge and rate of interest thereon	Date of last Payment	Balance of original charge outstanding at date of last payment	
PART 2	Nature of charge and reference to enactment and (where expedient) order, resolution, scheme or other instrument under which acquired.	Where charge registered on behalf of another local authority, name of that authority	Date of registration	Amount of charge or, where interest is payable, amount of original charge and rate of interest thereon	Date of last Payment	Balance of original charge outstanding at date of last payment	
PART 4	Nature of charge; and reference to order scheme, instrument, resolution, covenant, agreement or other document under or by virtue of which charge is created or enforceable.	Where charge registered on behalf of another local authority, name of that authority	Date of registration	Amount of charge or, where interest is payable, amount of original charge and rate of interest thereon	Date of last Payment	Balance of original charge outstanding at date of last payment	Place at which inspection may be made of any document (other than a public general statute) or certified copy thereof, mentioned in column 1
PART 5	ND ABOVE						

GENERAL FINANCIAL CHARGES

PART 3 PLANNING CHARGES		1	2	3	4	5	6
(a) Notices registered under section 28(5) or section 112(5) of the Town and Country Planning Act 1954/1962/1971		Enactment under which notice was registered	Description of land affected	Date of registration	Amount of compensation or payment specified in notice	Particulars of any apportionment of charge contained in notice	Planning decision or order in respect of which payment of compensation giving rise to charge was made
1							

Nature of charge and reference to notice, order, instrument or other document and to enactment under or by virtue of which charge is created or enforceable

CONDITIONS imposed by the following Town Planning Consents:  
Reference number Nature of consent in brief

Conditional approval granted to Mr. J.O. Kelsey-Sharpe dated 6th August 1981 under the provisions of the Town and Country Planning Act 1971 for erection of a detached dwellinghouse. Application No. 02/81/1069

Place at which inspection may be made of any document or certified copy thereof, mentioned in column 1

Council Offices, Thornton.

Date of registration

7.9.81

DATE

SIGNATURE OF REGISTRAR

LAND ADJ. 'LYNWOOD' (NOW CALLED HIGH GRABLE (35A))

**GARSTANG ROAD, BOWCHRAVE  
BARNACRE**

Nature of charge and reference to enactment and (where expedient) order, resolution, scheme or other instrument under which it is proposed to be acquired.

**PART 1**

Where charge registered on behalf of another local authority, name of that authority

Date of registration

Date of Charge

Where charge registered on behalf of another local authority, name of that authority

Date of registration of charge

Amount of charge or, where interest is payable, amount of original charge and rate of interest thereon

Date of last Payment

Balance of original charge outstanding at date of last payment

Where charge registered on behalf of another local authority, name of that authority

Date of registration

Date of registration

Place at which inspection may be made of any document (other than a public general statute) or certified copy thereof, mentioned in column 1

**GENERAL FINANCIAL CHARGES**

PART 2	Nature of charge and reference to enactment and (where expedient) order, resolution, scheme or other instrument under which acquired.	1	2	3	4	5	6
PART 4	Nature of charge; and reference to order scheme, instrument, resolution, covenant, agreement or other document under or by virtue of which charge is created or enforceable.	1	2	3	4	5	6
SPECIFIC FINANCIAL CHARGES							
MISCELLANEOUS							
PART 5	ND ABOVE						

PART 3 PLANNING CHARGES					
(a) Notices registered under section 112(5) or section 158(5) of the Town and Country Planning Act 1954/1962/1971					
1	2	3	4	5	6
Enactment under which notice was registered	Description of land affected	Date of registration	Amount of compensation or payment specified in notice	Particulars of any apportionment of charge contained in notice	Planning decision or order in respect of which payment of compensation giving rise to charge was made

Nature of charge and reference to notice, order, instrument or other document and to enactment under or by virtue of which charge is created or enforceable

1) Other planning charges

CONDITIONS imposed by the following Town Planning Consents:

Reference number

Nature of consent in brief

**Conditional approval granted to F. Wright dated 4. 1.82. under the provisions of the Town and Country Planning Act 1971 for erection of a detached house. Application No. 02/81/1852.**

Place at which inspection may be made of any document or certified copy thereof, mentioned in column 1

2

**Council Offices, Thornton.**

Date of registration

3

**12. 1.82.**

DATE

SIGNATURE OF REGISTRAR

LAND SOUTH OF NO. 70 ( T.P.O. - PLAN 694 REFERS)

Pyrford North  
72 Garstang  
Barnacre  
on Computer  
UPRN  
002103100720

GARSTANG ROAD  
BOWGREAVE, BARNACRE

DESCRIPTION (BY PLAN OR OTHERWISE) OF LAND AFFECTED BY CHARGE

Nature of charge and reference to enactment and (where expedient) order, resolution, scheme or other instrument under which it is proposed to be acquired.

PART 1

Where registered on behalf of another local authority, name of that authority

Where charge registered on behalf of another local authority, name of that authority

1

2

3

4

5

6

7

8

9

10

11

12

Nature of charge and reference to enactment and (where expedient) order, resolution, scheme or other instrument under which it is proposed to be acquired.	Where charge registered on behalf of another local authority, name of that authority	Where registered on behalf of another local authority, name of that authority	Date of Charge	Date of registration of charge	Amount of charge or, where interest is payable, amount of original charge and rate of interest thereon.	Date of last Payment	Balance of original charge outstanding at date of last payment.
PART 2 SPECIFIC FINANCIAL CHARGES							
PART 4	Nature of charge; and reference to order scheme, instrument, resolution, covenant, agreement or other document under or by virtue of which charge is created or enforceable.	Where charge registered on behalf of another local authority, name of that authority.	1	2	Place at which inspection may be made of any document (other than a public general statute) or certified copy thereof, mentioned in column 1.	3	4
PART 5	ND ABOVE						

Local Land Charges Register

**PART 3**

1 Enactment under which notice was registered	2 Description of land affected	3 Date of registration	4 Amount of compensation or payment specified in notice.	5 Particulars of any apportionment of charge contained in notice	6 Planning decision or order in respect of which payment of compensation giving rise to Charge was made.
(a) Notices registered under section 22(6) or section 158(5) of the Town and Country Planning Acts 1954/1962/1971  <b>PLANNING CHARGES</b>					

No. of Section 83 (3) or 112(6) or 138(5) of 1954/1962/1971 only

Nature of charge and reference to notice, order, instrument or other document and to enactment under or by virtue of which charge is created or enforceable.

CONDITIONS imposed by the following Town Planning Consents:  
Reference number Nature of consent in brief

**TOWN AND COUNTRY PLANNING ACT 1990**  
Borough of Myre (Land south of 70 Garstang Road, Bowgreave, Barnacre) Tree Preservation Order 1996  
 Tree Preservation Order dated 20th June 1996, made under Sections 198 and 201 of the above mentioned Act relating to a Beech tree situated south of 70 Garstang Road, Bowgreave, Barnacre-with-Bonds PLAN NO. 694 REFERS

1 Place at which inspection may be made of any document or certified copy thereof, mentioned in column 1

Myre Civic Centre, Poulton.

2 Date of registration

3.7.96

Other planning charges

DATE

SIGNATURE OF REGISTRAR

GARSTANG ROAD,  
BOWGRAVE, BARNACHE

PART 1

Nature of charge and reference to enactment and (where expedient) order, resolution, scheme or other instrument under which it is proposed to be acquired.

Where charge registered on behalf of another local authority, name of that authority

Date of registration

DESCRIPTION (BY PLAN OR OTHERWISE) OF LAND AFFECTED BY CHARGE

PART 2

Nature of charge and reference to enactment and (where expedient) order, resolution, scheme or other instrument under which acquired.

Where charge registered on behalf of another local authority, name of that authority

1

2

3

Date of registration of charge

4

Amount of charge or, where interest is payable, amount of original charge and rate of interest thereon

5

Date of last Payment

6

Balance of original charge outstanding at date of last payment

7

PART 4

Nature of charge; and reference to order scheme, instrument, resolution, covenant, agreement or other document under or by virtue of which charge is created or enforceable.

1

Where charge registered on behalf of another local authority, name of that authority

2

Place at which inspection may be made of any document (other than a public general statute) or certified copy thereof, mentioned in column 1

3

Date of registration

4

MISCELLANEOUS

PART 5  
AND ABOVE

PART 3 PLANNING CHARGES			Amount of compensation or payment specified in notice		Particulars of any apportionment of charge contained in notice		Planning decision or order in respect of which payment of compensation giving rise to charge was made	
1	2	3	4	5	6	7	8	
Enactment under which notice was registered	Description of land affected	Date of registration	Amount of compensation or payment specified in notice	Particulars of any apportionment of charge contained in notice	Planning decision or order in respect of which payment of compensation giving rise to charge was made			

(g) Notices registered under section 29(5) or section 112(5) or section 158(5) of the Town and Country Planning Acts 1954/1982/1971

Nature of charge and reference to notice, order, instrument or other document and to enactment under or by virtue of which charge is created or enforceable		1	2	3
Reference number	Nature of consent in brief	Place at which inspection may be made of any document or certified copy thereof, mentioned in column 1	Date of registration	
	<p>CONDITIONS imposed by the following Town Planning Consents:</p> <p>Application No. 02/78/1728</p> <p>Conditional approval granted to Pynford (Midlands) Ltd. dated 12.10.78 under the provisions of the Town and Country Planning Act 1971 for the demolition of existing single-storey office building and erection of a two-storey office building.</p> <p>Application No. 02/83/1623.</p> <p>Conditional approval granted to Pynford (Midlands) Ltd. dated 4.1.84. under the provisions of the Town and Country Planning Act 1971 for demolition of existing single storey office building and erection of two storey office building.</p> <p>Application No. 02/85/0870.</p> <p>Conditional approval granted to Pynford North Ltd., dated 31. 7.85. for erection of single storey prefabricated office building.</p> <p><u>TOWN AND COUNTRY PLANNING ACT 1971</u></p> <p>Planning permission No. 02/86/1848 granted to Pynford North Ltd. for additional office accommodation.</p> <p>Subject to Conditions.</p>	<p>Wyre Civic Centre, Poulton-le-Fyde,</p> <p>[REDACTED]</p> <p>"</p> <p>"</p> <p>"</p>	<p>6.11.78</p> <p>26. 1. 84.</p> <p>5. 9.85.</p> <p>13.3.87</p>	

DATE

SIGNATURE OF REGISTRAR



**GARSTANG ROAD,  
BOWREAVE**

**PART 1**  
Nature of charge and reference to enactment and (where expedient) order, resolution, scheme or other instrument under which it is proposed to be acquired.

**Where charge registered on behalf of local authority, name of that authority.**

**Date of registration**

**DESCRIPTION (BY PLAN OR OTHERWISE) OF LAND AFFECTED BY CHARGE**

1 Nature of charge and reference to enactment and (where expedient) order, resolution, scheme or other instrument under which it is proposed to be acquired.	2 Where charge registered on behalf of another local authority, name of that authority.	3 Date of Charge	4 Date of registration of charge	5 Amount of charge or, where interest is payable, amount of original charge and rate of interest thereon.	6 Date of last Payment	7 Balance of original charge outstanding at date of last payment.
PART 2 SPECIFIC FINANCIAL CHARGES						
PART 4	Where charge registered on behalf of another local authority, name of that authority.	1	2	5	6	7
SCCELLANEOUS						
PART 5 AND ABOVE						



**STAFF HOUSES, BOWGREAVE RISE H.F.E.  
SOCIAL SERVICES INSPECTION UNIT**

**GARSTANG ROAD,  
BOWGREAVE, BARNACRE.**

**DESCRIPTION (BY PLAN OR OTHERWISE) OF LAND AFFECTED BY CHARGE**

**PART 1**  
Nature of charge and reference to enactment and (where expedient) order, resolution, scheme or other instrument under which it is proposed to be acquired.

Where charge is registered on behalf of another local authority, name of that authority

Where charge is registered on behalf of another local authority, name of that authority

Date of registration

Date of registration

**PART 2**

Nature of charge and reference to enactment and (where expedient) order, resolution, scheme or other instrument under which acquired.

Where charge registered on behalf of another local authority, name of that authority

Date of Charge

Date of registration of charge

Date of registration of charge

Amount of charge or, where interest is payable, amount of original charge and rate of interest thereon.

Amount of charge or, where interest is payable, amount of original charge and rate of interest thereon.

Date of last Payment

Date of last Payment

Balance of original charge outstanding at date of last payment.

Balance of original charge outstanding at date of last payment.

**SPECIFIC FINANCIAL CHARGES**

**PART 4**

Nature of charge, and reference to order scheme, instrument, resolution, covenant, agreement or other document under or by virtue of which charge is created or enforceable.

Where charge registered on behalf of another local authority, name of that authority

Where charge registered on behalf of another local authority, name of that authority

Where charge registered on behalf of another local authority, name of that authority

Where charge registered on behalf of another local authority, name of that authority

Place at which inspection may be made of any document (other than a public general statute) or certified copy thereof, mentioned in column 1.

Place at which inspection may be made of any document (other than a public general statute) or certified copy thereof, mentioned in column 1.

**CELLANEIOUS**

**PART 5  
AND ABOVE**

PART 3 PLANNING CHARGES		1	2	3	4	5	6	
		Enactment under which notice was registered	Description of land affected	Date of registration	Amount of compensation or payment specified in notice.	Particulars of any apportionment of charge contained in notice	Planning decision or order in respect of which payment of compensation giving rise to Charge was made.	
		<small>(a) Notices registered under section 26(3) or section 158(5) of the Town and Country Planning Acts 1964/1962/1971</small>						
1	2	3	4	5	6	7	8	

Nature of charge and reference to notice, order, instrument or other document and to enactment under or by virtue of which charge is created or enforceable.

1

2

3

4

5

6

7

8

Other planning charges

Reference number

Nature of consent in brief

1

2

3

4

5

6

7

8

**TOWN AND COUNTRY PLANNING ACT 1990**

Planning permission No. 02/92/0836 for change of use of staff houses into offices by Lancashire County Council - No objections raised by Wyre Borough Council 26th July 1992. Subject to Conditions.

Deemed planning permission No. 02/92/386 granted to Lancashire County Council 19th August 1992 for change of use from residential to office accommodation - Two staff houses at Bowgreave Rise HFE, Garstang Road, Bowgreave.

**TOWN AND COUNTRY PLANNING ACT 1990**

**Town and Country Planning General Regulations 1976**

Wyre Civic Centre, Poulton.

9.9.92

Wyre Civic Centre, Poulton.

25.3.93

Planning permission No. 02/93/0159 for provision of additional car parking for fourteen vehicles at Social Services Inspection Unit, Bowgreave Rise, dated 17th March deemed granted to Lancashire County Council - No objections raised.

Recommendation that conditions be imposed.

**GARSPANG ROAD, BOWCRICHAVE  
BARNACRE**

Nature of charge and reference to enactment and (where expedient) order, resolution, scheme or other instrument under which it is proposed to be acquired.

**PART 1**

Where charge registered on behalf of another local authority, name of that authority

Date of registration

1

Date of Charge

Where charge registered on behalf of another local authority, name of that authority

2

Date of registration

3

DESCRIPTION (BY PLAN OR OTHERWISE) OF LAND AFFECTED BY CHARGE

1	2	3	4	5	6	7
Nature of charge and reference to enactment and (where expedient) order, resolution, scheme or other instrument under which acquired.	Where charge registered on behalf of another local authority, name of that authority	Date of Charge	Date of registration of charge	Amount of charge or, where interest is payable, amount of original charge and rate of interest thereon	Date of last Payment	Balance of original charge outstanding at date of last payment
<p><b>PART 2</b></p> <p>SPECIFIC FINANCIAL CHARGES</p>						
<p><b>PART 4</b></p> <p>MISCELLANEOUS</p>	<p>Where charge registered on behalf of another local authority, name of that authority</p>	<p>1</p>	<p>2</p>	<p>Place at which inspection may be made of any document (other than a public general statute) or certified copy thereof, mentioned in column 1</p>	<p>3</p>	<p>Date of registration</p>
<p><b>PART 5</b></p> <p>AND ABOVE</p>						

**GENERAL FINANCIAL CHARGES**

Speed-flex

Local Land Charges Register

Calamazoo  
UNIQUE SYSTEMS O-8-689632-210x300

DATE

SIGNATURE OF REGISTRAR



OFF GARSTANG ROAD, BARNACRE  
 1 off Bonds Lane/Dimples Lane

DESCRIPTION (BY PLAN OR OTHERWISE) OF LAND AFFECTED BY CHARGE

**PART 1**  
 Nature of charge and reference to enactment and (where expedient) order, resolution, scheme or other instrument under which it is proposed to be acquired.

Where charge registered on behalf of another local authority, name of that authority

Date of registration

Amount of charge or, where interest is payable, amount of original charge and rate of interest thereon.

Date of last Payment

Balance of original charge outstanding at date of last payment.

**PART 2**

**SPECIFIC FINANCIAL CHARGES**

**PART 4**

**CELLANEUS**

**PART 5 AND ABOVE**

Nature of charge and reference to enactment and (where expedient) order, resolution, scheme or other instrument under which acquired.

Where charge registered on behalf of another local authority, name of that authority

Date of Charge

Date of registration of charge

Amount of charge or, where interest is payable, amount of original charge and rate of interest thereon.

Date of last Payment

Balance of original charge outstanding at date of last payment.

Nature of charge, and reference to order scheme, instrument, resolution, covenant, agreement or other document under or by virtue of which charge is created or enforceable.

Where charge registered on behalf of another local authority, name of that authority.

Date of registration of charge

Place at which inspection may be made of any document (other than a public general statute) or certified copy thereof, mentioned in column 1.

Date of registration

WATERSIDE DEV.  
 SEE COMPUTER FOR VARIATION AGREEMENT & TITLE MADE OUT AS ONLY CERTAIN PLOTS AFFECTED

PART 3 PLANNING CHARGES					
1 Enactment under which notice was registered	2 Description of land affected	3 Date of registration	4 Amount of compensation or payment specified in notice.	5 Particulars of any apportionment of charge contained in notice	6 Planning decision or order in respect of which payment of compensation giving rise to Charge was made.

(g) Notices registered under section 112(5) or section 158(5) of the Town and Country Planning Acts 1954/1962/1971

Notified under Section 28 (5) or 112(5) or 158(5) of the Town and Country Planning Acts 1954/1962/1971 only

1 Nature of charge and reference to notice, order, instrument or other document and to enactment under or by virtue of which charge is created or enforceable.

2 Place at which inspection may be made of any document or certified copy thereof, mentioned in column 1

3 Date of registration

CONDITIONS imposed by the following Town Planning Consents:  
Reference number Nature of consent in brief

TOWN AND COUNTRY PLANNING ACT 1990

Agreement dated 16th June 1993 between The Myre Borough Council and Messrs. T. and W. Rowe under Section 106 of the above Act relating to the construction of residential development including social housing and open space on land at Dimples Lane and Bonds Lane, Barnacre.  
PLAN NO. 610 REFERS.

*at Poulton*

Myre Civic Centre, Poulton.

24.6.93

DATE

SIGNATURE OF REGISTRAR



GREENACRES DRIVE  
BARNACRE

Speedflex

DESCRIPTION (BY PLAN OR OTHERWISE) OF LAND AFFECTED BY CHARGE

PART 1 Nature of charge and reference to enactment and (where expedient) order, resolution, scheme or other instrument under which it is proposed to be acquired.	1 Where charge registered on behalf of another local authority, name of that authority	2 Date of registration	3 Date of charge	4 Date of registration	5 Amount of charge or, where interest is payable, amount of original charge and rate of interest thereon.	6 Date of last payment	7 Balance of original charge outstanding at date of last payment.
PART 2 Nature of charge and reference to enactment and (where expedient) order, resolution, scheme or other instrument under which acquired.	1 Where charge registered on behalf of another local authority, name of that authority	2 Date of registration	3 Date of charge	4 Date of registration	5 Amount of charge or, where interest is payable, amount of original charge and rate of interest thereon.	6 Date of last payment	7 Balance of original charge outstanding at date of last payment.
PART 4 Nature of charge; and reference to order scheme, instrument, resolution, covenant, agreement or other document under or by virtue of which charge is created or enforceable.	1 Where charge registered on behalf of another local authority, name of that authority.	2 Date of registration	3 Date of charge	4 Date of registration	5 Amount of charge or, where interest is payable, amount of original charge and rate of interest thereon.	6 Date of last payment	7 Balance of original charge outstanding at date of last payment.
PART 5 SCCELLANEOUS AND ABOVE	1 Where charge registered on behalf of another local authority, name of that authority.	2 Date of registration	3 Date of charge	4 Date of registration	5 Amount of charge or, where interest is payable, amount of original charge and rate of interest thereon.	6 Date of last payment	7 Balance of original charge outstanding at date of last payment.

Local Land Charges Register

SIGNATURE OF REGISTRAR

DATE



PART 3 PLANNING CHARGES		Enactment under which notice was registered	Description of land affected	Date of registration	Amount of compensation or payment specified in notice	Particulars of any appointment or charge contained in notice	Planning decision or order in respect of which payment of compensation giving rise to Charge was made.
		1	2	3	4	5	6
(a) Notices registered under section 112(5) or section 158(5) of the Town and Country Planning Acts 1964/1967.							

1 Nature of charge and reference to notice, order, instrument or other document and to enactment under or by virtue of which charge is created or enforceable.

2 Date of registration

3 Other planning charges

Reference number

Nature of consent in brief

TOWN AND COUNTRY PLANNING ACT 1971

Outline Planning Permission No. 02/87/1669, dated 09/02/88, granted to Mrs. M. Swarbrick, for OUTLINE PLANNING APPLICATION FOR 6 DWELLINGS Subject to Conditions.

1 Place at which inspection may be made of any document or certified copy thereof, mentioned in column 1

Civic Centre  
Breck Road  
Poulton le Fylde

2 Date of registration

22. 2. 88

DATE

SIGNATURE OF REGISTRAR

GREEN ACRES DRIVE  
BARNACRES

PART 1

Mature of charge and reference to enactment and (where expedient) order, resolution, scheme or other instrument under which it is proposed to be acquired.

Where charge registered on behalf of another local authority, name of that authority

Date of registration

Amount of charge or, where interest is payable, amount of original charge and rate of interest thereon.

Date of last payment

Balance of original charge outstanding at date of last payment.

Where charge registered on behalf of another local authority, name of that authority

Date of registration of charge

Where charge registered on behalf of another local authority, name of that authority

Date of charge

Where charge registered on behalf of another local authority, name of that authority

Date of registration of charge

Where charge registered on behalf of another local authority, name of that authority

DESCRIPTION (BY PLAN OR OTHERWISE) OF LAND AFFECTED BY CHARGE

PART 2

Mature of charge and reference to enactment and (where expedient) order, resolution, scheme or other instrument under which it is proposed to be acquired.

SPECIFIC FINANCIAL CHARGES

PART 4

Mature of charge, and reference to order scheme, instrument, resolution, covenant, agreement or other document under or by virtue of which charge is created or enforceable.

SCOLLANEOUS

PART 5 AND ABOVE

SECTION 38 AGREEMENT & BOND  
SECTION 18 AGREEMENT & BOND . 12/19/11

**PART 3**

**PLANNING CHARGES**

(2) Notices registered under section 28(5) or section 112(5) or section 158(5) of the Town and Country Planning Act 1971

Enactment under which notice was registered 1	Description of land affected 2	Date of registration 3	Amount of compensation or payment specified in notice 4	Particulars of any apportionment of charge contained in notice 5	Planning decision or order in respect of which payment of compensation giving rise to Charge was made. 6	Date of registration 1
1	<p>Nature of charge and reference to notice, order, instrument or other document and to enactment under or by virtue of which charge is created or enforceable.</p> <p>CONDITIONS imposed by the following Town Planning Consents: Reference number</p> <p><b>TOWN AND COUNTRY PLANNING ACT 1971</b> <b>Granted to Whelmar Country Homes.</b> <b>6 NO. DETACHED DWELLINGS AND GARAGES</b> <b>Subject to conditions</b></p>			<p>Place at which inspection may be made of any document or certified copy thereof, mentioned in column 1</p> <p><b>Wyre Civic Centre</b></p>	<p>Date of registration</p> <p><b>27. 11. 89</b></p>	

Other planning charges

DATE

SIGNATURE OF REGISTRAR

PUMP NORTH OF GREENHALGH CASTLE FARMHOUSE

Listed Building  
Grade 11

GREENHALGH CASTLE LANE  
BARNACRE - WYRE - BONDS

DESCRIPTION (BY PLAN OR OTHERWISE) OF LAND AFFECTED BY CHARGE

Nature of charge and reference to enactment and (where expedient) order, resolution, scheme or other instrument under which it is proposed to be acquired.

PART 1

Where charge registered on behalf of another local authority, name of that authority

Date of registration

3

Nature of charge and reference to enactment and (where expedient) order, resolution, scheme or other instrument under which acquired.

PART 2

Where charge registered on behalf of another local authority, name of that authority

Date of Charge

3

Date of registration of charge

4

Amount of charge or, where interest is payable, amount of original charge and rate of interest thereon.

5

Date of last Payment

6

Balance of original charge outstanding at date of last payment.

6

Nature of charge; and reference to order, scheme, instrument, resolution, covenant, agreement or other document under or by virtue of which charge is created or enforceable.

PART 4

Where charge registered on behalf of another local authority, name of that authority.

2

Place at which inspection may be made of any document (other than a public general statute) or certified copy thereof, mentioned in column 1.

3

Date of registration

4

SCCELLANEDUS

PART 5 AND ABOVE

ART 10

TOWN AND COUNTRY PLANNING ACT 1971  
SECTION 54

12th List of Buildings of Special Architectural or Historic Interest as from 9th January 1986  
Certified 25th March 1986

Department of the Environment

Wyre Civic Centre

26. 09. 89



GREENHALGH CASTLE LANE,  
BARNACRE - WITH BONDS.

GREENHALGH CASTLE, CULTIVATION TERRACES SOUTH EAST OF THE CASTLE, AND SITE OF GREENHALGH MANOR HOUSE

DESCRIPTION (BY PLAN OR OTHERWISE) OF LAND AFFECTED BY CHARGE

Nature of charge and reference to enactment and (where expedient) order, resolution, scheme or other instrument under which it is proposed to be acquired.

Where charge registered on behalf of another local authority, name of that authority

Date of registration

Amount of charge or, where interest is payable, amount of original charge and rate of interest thereon.

Date of registration of charge

Date of Charge

Where charge registered on behalf of another local authority, name of that authority

Nature of charge and reference to enactment and (where expedient) order, resolution, scheme or other instrument under which acquired.

Nature of charge; and reference to order, scheme, instrument, resolution, covenant, agreement or other document under or by virtue of which charge is created or enforceable.

Place at which inspection may be made of any document (other than a public general statute) or certified copy thereof, mentioned in column 1.

Date of registration

PART 1

PART 2

PART 4

PART 5

GENERAL FINANCIAL CHARGES

PART 2

SPECIFIC FINANCIAL CHARGES

PART 4

CELLANEIOUS

PART 5

AND ABOVE

ANCIENT MONUMENTS AND ARCHAEOLOGICAL AREAS ACT 1979, AS AMENDED

Greenhalgh Castle, cultivation terraces south east of the Castle, and site of Greenhalgh manor house, Barnacre Monument Number 27678 - Grid Reference SD50064510

The above named monument is included in the Revised Schedule compiled and maintained under Section 1(9) of the Above Act, by the Secretary of State, on 30th January 1996.

PLAN NO. 683 REFERS.

Updated on a list scheduled at 31.3.96 by English Heritage

Wyre Civic Centre,  
Breck Road,  
Poulton-le-Fylde.

English Heritage,  
23 Savile Row,  
London, W1X 1AB

5.3.96

8.4.97

Local Land Charges Register

DATE

SIGNATURE OF REGISTRAR

Speedfile

LAMAZOO 19532-210x300 v





GREENHALGH CASTLE LANE  
BARNACRE

DESCRIPTION (BY PLAN OR OTHERWISE) OF LAND AFFECTED BY CHARGE

Nature of charge and reference to enactment and (where expedient) order, resolution, scheme or other instrument under which it is proposed to be acquired.

PART 1

Where charge registered on behalf of another local authority, name of that authority

Date of registration

PART 2

Nature of charge and reference to enactment and (where expedient) order, resolution, scheme or other instrument under which acquired.

Where charge registered on behalf of another local authority, name of that authority

2

3

Date of registration of charge

4

Amount of charge or, where interest is payable, amount of original charge and rate of interest thereon

5

Date of last payment

6

Balance of original charge outstanding at date of last payment

7

SPECIFIC FINANCIAL CHARGES

PART 4

Nature of charge; and reference to order scheme, instrument, resolution, covenant, agreement or other document under or by virtue of which charge is created or enforceable.

1

Where charge registered on behalf of another local authority, name of that authority

2

Place at which inspection may be made of any document (other than a public general statute) or certified copy thereof, mentioned in column 1

3

Date of registration

4

Reference No. AM7/47306

A Notice dated the 27th day of August, 1935, and served on the 27th day of August, 1935, by the Commissioners pursuant to Section 6 of the Ancient Monuments Act 1931, on Mr. J.L. Rushton, of Barnacre, Mr. Garstang (as the owner of the monument) of the intention of the Commissioners to include the property in a list to be published under section 12 of the Ancient Monuments Consolidation and Amendment Act 1913. Updated on a list dated 6th Feb. 1989 issued by English Heritage

--

Office of H.M. Commissioners of Works, etc. Storey's Gate Westminster, S.W.1.

27.9.55

PART 5 AND ABOVE

Updated on a list scheduled at 31.3.92 by English Heritage, Fortress House, 23 Saville Row, London, W1X 1AB 28.7.93

Cancelled per Notification from English Heritage, 23 Saville Row, London. 14/2/96.

Revised entry now Applicable.



GREENHALGH CASTLE LANE  
BARNACRE

DESCRIPTION (BY PLAN OR OTHERWISE) OF LAND AFFECTED BY CHARGE

Nature of charge and reference to enactment and (where expedient) order, resolution, scheme or other instrument under which it is proposed to be acquired.

PART 1

Where charge registered on behalf of another local authority, name of that authority

Date of registration

3

2

1

1	2	3	4	5	6	7	8
Where charge registered on behalf of another local authority, name of that authority	Date of registration	Date of charge	Date of registration of charge	Amount of charge or, where interest is payable, amount of original charge and rate of interest thereon	Date of last Payment	Balance of original charge outstanding at date of last payment	Date of registration
Nature of charge and reference to enactment and (where expedient) order, resolution, scheme or other instrument under which it is proposed to be acquired.	Where charge registered on behalf of another local authority, name of that authority	Date of charge	Date of registration of charge	Amount of charge or, where interest is payable, amount of original charge and rate of interest thereon	Date of last Payment	Balance of original charge outstanding at date of last payment	Date of registration
Nature of charge; and reference to order, scheme, instrument, resolution, covenant, agreement or other document under or by virtue of which charge is created or enforceable.	Where charge registered on behalf of another local authority, name of that authority	Date of charge	Date of registration of charge	Amount of charge or, where interest is payable, amount of original charge and rate of interest thereon	Date of last Payment	Balance of original charge outstanding at date of last payment	Date of registration
Nature of charge; and reference to order, scheme, instrument, resolution, covenant, agreement or other document under or by virtue of which charge is created or enforceable.	Where charge registered on behalf of another local authority, name of that authority	Date of charge	Date of registration of charge	Amount of charge or, where interest is payable, amount of original charge and rate of interest thereon	Date of last Payment	Balance of original charge outstanding at date of last payment	Date of registration

PART 2  
SPECIFIC FINANCIAL CHARGES

PART 4  
MISCELLANEOUS

PART 5  
AND ABOVE  
PART 10

TOWN AND COUNTRY PLANNING ACT 1971  
SECTION 54  
12th List of Buildings of Special Architectural or Historic Interest as at 9th January 1986  
Certified 25th March 1986

Department of the Environment

Wyre Civic Centre

26. 09. 89

PART 3 PLANNING CHARGES				Not under Section 28 (3) or 112(5) or 158(5) of the Act 1964/1962/1971 only		
(1) Notices registered under section 28(5) or section 112(5) of the Town and Country Planning Act 1964/1962/1971	Enactment under which notice was registered	Description of land affected	Date of registration	Amount of compensation or payment specified in notice	Particulars of any apportionment or charge contained in notice	Planning decision or order in respect of which payment or compensation giving rise to charge was made
1	2	3	4	5	6	8

1 Nature of charge and reference to notice, order, instrument or other document and to enactment under or by virtue of which charge is created or enforceable

2 Place at which inspection may be made of any document or certified copy thereof, mentioned in column 1

3 Date of registration

CONDITIONS imposed by the following Town Planning Consents:  
 Reference number: Nature of consent in brief

Conditional approval granted to Mrs. J. Fowler dated 8th December, 1977, under the provisions of the Town and Country Planning Act 1971 for alteration to windows to side elevation.  
 (Application No. 02/77/1836)

Wyre Civic Centre,  
 Poulton-le-Fyde,  
 Council Offices, Poulton-le-Fyde,  
 Wyre

3. 1.78.

DATE

SIGNATURE OF REGISTRAR

S.S. MARY & MICHAELS PARISH CENTRE

DESCRIPTION (BY PLAN OR OTHERWISE) OF LAND AFFECTED BY CHARGE

GREENHALGH CASTLE LANE,  
BARNACRE-WITH-BONDS.

Nature of charge and reference to enactment and (where expedient) order, resolution, scheme or other instrument under which it is proposed to be acquired.

PART 1

Where charge registered on behalf of another local authority, name of that authority

Where charge registered on behalf of another local authority, name of that authority

1

2

3

4

5

6

7

PART 2

Nature of charge and reference to enactment and (where expedient) order, resolution, scheme or other instrument under which acquired.

Where charge registered on behalf of another local authority, name of that authority

2

3

4

5

6

7

SPECIFIC FINANCIAL CHARGES

PART 4

Nature of charge; and reference to order scheme, instrument, resolution, covenant, agreement or other document under or by virtue of which charge is created or enforceable.

Where charge registered on behalf of another local authority, name of that authority

1

2

Place at which inspection may be made of any document (other than a public general statute) or certified copy thereof, mentioned in column 1.

3

Date of registration

4

CELLANEIOUS

PART 5 AND ABOVE

Local Land Charges Register

Speedfile

**PART 3**

(a) Notices registered under section 28(5) or section 112(5) or section 154(5) of the Town and Country Planning Act 1971

**PLANNING CHARGES**

Enactment under which notice was registered 1	Description of land affected 2	Date of registration 3	Amount of compensation or payment specified in notice. 4	Particulars of any apportionment of charge contained in notice 5	Planning decision or order in respect of which payment of compensation giving rise to Charge was made. 6

NC  
der Section 28 (a) or 112(5) or 154(5)  
of  
s. 195(4)/1982/1971 only

Other planning charges

Nature of charge and reference to notice, order, instrument or other document and to enactment under or by virtue of which charge is created or enforceable.  
1

CONDITIONS imposed by the following Town Planning Consents:  
Reference number Nature of consent in brief

**TOWN AND COUNTRY PLANNING ACT 1990**

Planning permission No. 02/95/0865 granted to Diocese of Lancaster 23rd February 1996 for rear extension to form parish hall, front extension to form store, replacement external staircase and internal alterations.  
Subject to Conditions.

Wyre Civic Centre, Poulton.

6.3.96

Place at which inspection may be made of any document or certified copy thereof, mentioned in column 1

2

Date of registration

3

DATE

SIGNATURE OF REGISTRAR

Woolton Lane

GREENHATCH CASTLE LANE  
BARNACRE

DESCRIPTION (BY PLAN OR OTHERWISE) OF LAND AFFECTED BY CHARGE

Nature of charge and reference to enactment and (where expedient) order, resolution, scheme or other instrument under which it is proposed to be acquired.

PART 1

Where registered on behalf of another local authority, name of that authority

1

2

3

4

5

6

PART 2

Nature of charge and reference to enactment and (where expedient) order, resolution, scheme or other instrument under which acquired.

1

Where charge registered on behalf of another local authority, name of that authority

2

3

4

5

6

7

8

SPECIFIC FINANCIAL CHARGES

PART 4

Nature of charge; and reference to order scheme, instrument, resolution, covenant, agreement or other document under or by virtue of which charge is created or enforceable.

1

2

3

4

5

6

MISCELLANEOUS

PART 5 AND ABOVE

PART X

List of Buildings of Special Architectural or Historic Interest compiled or approved by the Minister of Town and Country Planning under Section 42 of the Act of 1944 or Section 30 of the Act of 1947.

Updated by 12th List as from 9th January 1986

Date of Certification of List  
16. 12. 52

Town Hall  
Poulton

7. 1. 53

Wyre Civic Centre

23. 03. 86

26. 09. 89

PART 3 PLANNING CHARGES		1	2	3	4	5	6
(a) Notices registered under section 28(6) or section 112(5) or Section 158(5) of the Town and Country Planning Act 1954/1962/1971		Nature of charge and reference to notice, order, instrument or other document and to enactment under or by virtue of which charge is created or enforceable	Description of land affected	Date of registration	Amount of compensation or payment specified in notice	Particulars of any apportionment of charge contained in notice	Planning decision or order in respect of which payment of compensation giving rise to charge was made
Enactment under which notice was registered	1	2	3	4	5	6	

Other planning charges

Reference number

Nature of consent in brief

TOWN AND COUNTRY PLANNING ACT 1990

Planning permission No. 02/91/1510 granted to Mr. M. Higham 10th January 1992 for Listed Building Consent for re-slating roof, demolition of rear outbuildings and insertion of new windows above front door and on the north elevation. Subject to Conditions.

Myre Civic Centre, Poulton.

18.2.92

DATE

SIGNATURE OF REGISTRAR



GUBBERFORD LANE  
BARNACRE-WYRE-BONDS

Nature of charge and reference to enactment and (where expedient) order, resolution, scheme or other instrument under which it is proposed to be acquired.

PART 1

GENERAL FINANCIAL CHARGES

DESCRIPTION (BY PLAN OR OTHERWISE) OF LAND AFFECTED BY CHARGE

1 Nature of charge registered on behalf of another local authority, name of that authority	2 Date of registration	3 Date of charge	4 Date of registration of charge	5 Amount of charge or, where interest is payable, amount of original charge and rate of interest thereon.	6 Date of last payment	7 Balance of original charge outstanding at date of last payment.
<p>1 Nature of charge and reference to enactment and (where expedient) order, resolution, scheme or other instrument under which it is created or enforceable.</p>	<p>2 Where charge registered on behalf of another local authority, name of that authority.</p>	<p>3 Where charge registered on behalf of another local authority, name of that authority.</p>	<p>4 Place at which inspection may be made of any document (other than a public general statute) or certified copy thereof, mentioned in column 1.</p>	<p>5 Date of registration</p>	<p>6 Date of registration</p>	<p>7 Date of registration</p>
<p>PART 2 Nature of charge and reference to enactment and (where expedient) order, resolution, scheme or other instrument under which it is acquired.</p> <p>PART 3 SPECIFIC FINANCIAL CHARGES</p> <p>PART 4 Nature of charge; and reference to order, scheme, instrument, resolution, covenant, agreement or other document under or by virtue of which charge is created or enforceable.</p> <p>PART 5 SCCELLANEDUS</p> <p>PART 6 AND ABOVE</p> <p>PART 7 ART 10</p> <p>TOWN AND COUNTRY PLANNING ACT 1971 SECTION 54 12th List of Buildings of Special Architectural or Historic Interest as at 9th January 1986 Certified 25th March 1986</p> <p>Department of the Environment Wyre Civic Centre 26. 09. 89</p>						



LAND TO NORTH EAST OF WOODACRE MILL

HAZELHEAD LANE,  
BARNACRE - WITH BONDS.

GENERAL FINANCIAL CHARGES

PART 1  
Nature of charge and reference to enactment and (where expedient) order, resolution, scheme or other instrument under which it is proposed to be acquired.

PART 2  
Nature of charge and reference to enactment and (where expedient) order, resolution, scheme or other instrument under which acquired.

DESCRIPTION (BY PLAN OR OTHERWISE) OF LAND AFFECTED BY CHARGE						
1	2	3	4	5	6	7
Nature of charge and reference to enactment and (where expedient) order, resolution, scheme or other instrument under which it is proposed to be acquired.	Where charge registered on behalf of another local authority, name of that authority	Date of registration of charge	Date of registration of charge	Amount of charge or, where interest is payable, amount of original charge and rate of interest thereon.	Date of last Payment	Balance of original charge outstanding at date of last payment.
1						
2						
3						
4						
5						
6						
7						
8						
9						
10						
11						
12						
13						
14						
15						
16						
17						
18						
19						
20						
21						
22						
23						
24						
25						
26						
27						
28						
29						
30						
31						
32						
33						
34						
35						
36						
37						
38						
39						
40						
41						
42						
43						
44						
45						
46						
47						
48						
49						
50						
51						
52						
53						
54						
55						
56						
57						
58						
59						
60						
61						
62						
63						
64						
65						
66						
67						
68						
69						
70						
71						
72						
73						
74						
75						
76						
77						
78						
79						
80						
81						
82						
83						
84						
85						
86						
87						
88						
89						
90						
91						
92						
93						
94						
95						
96						
97						
98						
99						
100						

PART 3					
Enactment under which notice was registered 1	Description of land affected 2	Date of registration 3	Amount of compensation or payment specified in notice. 4	Particulars of any apportionment of charge contained in notice 5	Planning decision or order in respect of which payment of compensation giving rise to Charge was made. 6
(a) Notices registered under section 112(5) or section 158(5) of the Town and Country Planning Acts 1954/1962/1971 only					
* <b>PLANNING CHARGES</b>					

1) Other planning charges

Nature of charge and reference to notice, order, instrument or other document and to enactment under or by virtue of which charge is created or enforceable.

Reference number

Nature of consent in brief

**TOWN AND COUNTRY PLANNING ACT 1990**

Planning permission No. 02/99/00706 granted to Railtrack plc  
29th October 1999 for footbridge.  
Subject to Conditions.  
(Land to north east of Woodacre Mill, Hazlehead Lane, Barnacre)

Place at which inspection may be made of any document or certified copy thereof, mentioned in column 1

**Wyre Civic Centre, Poulton.**

2

Date of registration

**23.11.99**

3

DATE

SIGNATURE OF REGISTRAR

"WOODACRE HALL FARM" OUT BARN" - PLAN NO. 648 REFERS

HAZELHEAD LANE,  
BARNACRE.

DESCRIPTION (BY PLAN OR OTHERWISE) OF LAND AFFECTED BY CHARGE

PART 1	Nature of charge and reference to enactment and (where expedient) order, resolution, scheme or other instrument under which it is proposed to be acquired.	1	Where charge registered on behalf of another local authority, name of that authority	2	Date of registration	3							
PART 2	Nature of charge and reference to enactment and (where expedient) order, resolution, scheme or other instrument under which acquired.	1	Where charge registered on behalf of another local authority, name of that authority	2	Date of Charge	3	Date of registration of charge	4	Amount of charge or, where interest is payable, amount of original charge and rate of interest thereon.	5	Date of last payment	6	Balance of original charge outstanding at date of last payment.
PART 4	Nature of charge; and reference to order scheme, instrument, resolution, covenant, agreement or other document under or by virtue of which charge is created or enforceable.	1	Where charge registered on behalf of another local authority, name of that authority.	2	Where charge registered on behalf of another local authority, name of that authority.	3	Date of registration	4					
GENERAL FINANCIAL CHARGES													
SCOLLANEDUS													
PART 5 AND ABOVE													

Search done on  
"THE BARNACRE" and the  
Registered plan  
02/80/1418, 02/82/10 11  
+ 02/84/0423 in  
Barnacre.  
under Woodacre Hall Farm

SpreadFlex

Local Land Charges Register

SIGNATURE OF REGISTRAR

DATE

PART 3 PLANNING CHARGES		Enactment under which notice was registered	Description of land affected	Date of registration	Amount of compensation or payment specified in notice.	Particulars of any apportionment or charge contained in notice	Planning decision or order in respect of which payment of compensation giving rise to Charge was made.
		1	2	3	4	5	6
		(a) Notices registered under section 23(5) or section 158(5) of the Town and Country Planning Acts 1954/1962/1971				Notice under Section 23 (5) or 158(5) of the Town and Country Planning Acts 1954/1962/1971 only	

Nature of change and reference to notice, order, instrument or other document and to enactment under or by virtue of which change is created or enforceable.	1	Place at which inspection may be made of any document or certified copy thereof, mentioned in column 1	2	Date of registration	3
	1				
<p>Other planning charges</p> <p>CONDITIONS imposed by the following Town Planning Consents:            Reference number  <u>TOWN AND COUNTRY PLANNING ACT 1971</u>            Planning permission No. 02/87/0440 granted to A.G. Whitworth Ltd. for change of use from sawmill to granulation plant for electric cable.            Subject to Conditions.</p> <p><u>TOWN AND COUNTRY PLANNING ACT 1990 (as amended)</u>            BREACH OF CONDITION NOTICE dated 5th September 1994, served under section 187A of the above Act, on The Secretary, Preston Granulation Co. Ltd. relating to planning reference no. 02/87/0440 and requiring steps to be taken to comply with Condition No. 2 of above planning number within 28 days beginning with the day on which this Notice is served.            PLAN NO. 648 REFERS</p> <p><u>TOWN AND COUNTRY PLANNING ACT 1990</u>            Planning permission No. 02/96/0730 granted to Caprina Ltd., t/a Preston Cable Granulation, 6th February 1997 for retention of 3 pre-shredding machines, a covered area for material collection, a glad dust extraction unit, a maintenance fitters store and creation of a car parking area.            Subject to Conditions.            (Woodacre Outbarn, Hazelhead Lane, Barnacre)</p>	1	Wyre Civic Centre, Poulton-le-Fyde, Poulton.	2	7.7.87	
		Wyre Civic Centre, Poulton.		9.9.94	
		Wyre Civic Centre, Poulton.		11.3.97	

DATE

SIGNATURE OF REGISTRAR

(AS PER PLAN NO. 8)

BARMACRE - KENLIS ROAD

Nature of charge and reference to enactment and (where expedient) order, resolution, scheme or other instrument under which it is proposed to be acquired.

PART 1

Where charge registered on behalf of another local authority, name of that authority

Date of registration

3

DESCRIPTION (BY PLAN OR OTHERWISE) OF LAND AFFECTED BY CHARGE

PART 2

Nature of charge and reference to enactment and (where expedient) order, resolution, scheme or other instrument under which acquired.

1

Where charge registered on behalf of another local authority, name of that authority

2

Date of Charge

3

Date of registration of charge

4

Amount of charge or, where interest is payable, amount of original charge and rate of interest thereon

5

Date of last Payment

6

Balance of original charge outstanding at date of last payment

SPECIFIC FINANCIAL CHARGES

PART 4

Nature of charge; and reference to order scheme, instrument, resolution, covenant, agreement or other document under or by virtue of which charge is created or enforceable.

1

Where charge registered on behalf of another local authority, name of that authority

2

Place at which inspection may be made of any document (other than a public general statute) or certified copy thereof, mentioned in column 1

3

Date of registration

4

MISCELLANEOUS

PART 5 AND ABOVE

**PART 3**

**PLANNING CHARGES**

(a) Notices registered under section 29(5) or section 112(5) or Section 158(5) of the Town and Country Planning Acts 1954/1962/1971

1 Enactment under which notice was registered	2 Description of land affected	3 Date of registration	4 Amount of compensation or payment specified in notice	5 Particulars of any apportionment of charge contained in notice	6 Planning decision or order in respect of which payment of compensation giving rise to charge was made
<p>Nature of charge and reference to notice, order, instrument or other document and to enactment under or by virtue of which charge is created or enforceable</p>	<p>Place at which inspection may be made of any document or certified copy thereof, mentioned in column 1</p>				
<p>Reference number</p>	<p>Nature of consent in brief</p>				
<p>Other planning charges</p>	<p>Date of registration</p>				

TOWN AND COUNTRY PLANNING ACT, 1962 SECTION 29  
 CIVIC AMENITIES ACT, 1967, SECTION 16 AND SUBJECT TO THE  
 PROVISIONS OF THE FORESTRY ACT, 1967.  
 THE GARSTANG RURAL DISTRICT COUNCIL TREE PRESERVATION  
 ORDER (NO.1) 1970 relating to specific trees, groups  
 of trees, areas of trees and woodlands to the east  
 and west of the main railway line, adjacent to  
 Garstang and Gatterall Station, within the Parish of  
 Barnacre-with-Bonds.

Town Hall, Poulton

22. 10. 70

DATE

SIGNATURE OF REGISTRAR



**KENLIS ROAD  
BARNACRE**

**PART 3**

**PLANNING CHARGES**

(a) Notices registered under section 25(5) or section 112(5) of the Town and Country Planning Acts 1964/1962/1971

1 Enactment under which notice was registered	2 Description of land affected	3 Date of registration	4 Amount of compensation or payment specified in notice	5 Particulars of any apportionment of charge contained in notice	6 Planning decision or order in respect of which payment of compensation giving rise to charge was made

Other planning charges	1 Nature of charge and reference to notice, order, instrument or other document and to enactment under or by virtue of which charge is created or enforceable	2 Place at which inspection may be made of any document or certified copy thereof, mentioned in column 1	3 Date of registration
	<p>CONDITIONS imposed by the following Town Planning Consents:</p> <p>Reference number</p> <p style="text-align: center;">Nature of consent in brief</p> <p style="text-align: center;"><b>TOWN AND COUNTRY PLANNING ACT 1971</b></p> <p style="text-align: center;"><b>SECTION 52</b></p> <p><b>Agreement, dated 6th December 1984, between the Council and Assured Performance Group Limited, relating to use of a covered loading bay.</b></p>	<p style="text-align: center;"><b>Town Mall</b> <b>Poulton-le-Fylde</b></p>	<p style="text-align: center;">17th Decr. 1984</p>

DATE

SIGNATURE OF REGISTRAR



ADJACENT TO NO. 1

the system on Computer.

KENTLIS ROAD,  
BARNACRE WITH BONDS

Nature of charge and reference to enactment and (where expedient) order, resolution, scheme or other instrument under which it is proposed to be acquired.

PART 1

Where charge registered on behalf of another local authority, name of that authority

Date of registration

3

DESCRIPTION (BY PLAN OR OTHERWISE) OF LAND AFFECTED BY CHARGE

PART 2 Nature of charge and reference to enactment and (where expedient) order, resolution, scheme or other instrument under which acquired.	1	2	3	4	5	6	7
PART 2 Nature of charge and reference to enactment and (where expedient) order, resolution, scheme or other instrument under which acquired.	Where charge registered on behalf of another local authority, name of that authority	Date of registration	Date of charge of charge	Date of Charge	Where charge registered on behalf of another local authority, name of that authority	Amount of charge or, where interest is payable, amount of original charge and rate of interest thereon	Date of last Payment
PART 4 Nature of charge: and reference to order scheme, instrument, resolution, covenant, agreement or other document under or by virtue of which charge is created or enforceable.	1	2	3	4	5	6	7
PART 4 Nature of charge: and reference to order scheme, instrument, resolution, covenant, agreement or other document under or by virtue of which charge is created or enforceable.	Where charge registered on behalf of another local authority, name of that authority	Where charge registered on behalf of another local authority, name of that authority	Date of registration	Date of registration	Place at which inspection may be made of any document (other than a public general statute) or certified copy thereof, mentioned in column 5	Date of registration	Date of registration
PART 2							
PART 4							
PART 5							

GENERAL FINANCIAL CHARGES

DATE

SIGNATURE OF REGISTRAR

PART 3 PLANNING CHARGES					
1	2	3	4	5	6
Enactment under which notice was registered	Description of land affected	Date of registration	Amount of compensation or payment specified in notice	Particulars of any apportionment of charge contained in notice	Planning decision or order in respect of which payment of compensation giving rise to Charge was made
1					

(a) Notices registered under section 28(5) or section 112(5) or section 158(5) of the Town and Country Planning Acts 1954/1962/1971

Nature of change and reference to notice, order, instrument or other document and to enactment under or by virtue of which charge is created or enforceable

CONDITIONS imposed by the following Town Planning Consents:  
Reference number Nature of consent in brief

Conditional approval granted to A.P. Commercial Spares Ltd. dated 10th September 1980 under the provisions of the Town and Country Planning Act 1971 for conversion of existing over-grown orchard into staff car park for adjacent works.  
Application No. 02/80/1183

Place at which inspection may be made of any document or certified copy thereof, mentioned in column 1

Council Offices, Thornton.

Date of registration

6.10.80

Other planning charges

DATE

SIGNATURE OF REGISTRAR

GENLIS ROAD  
BARNACRE

Nature of charge and reference to enactment and (where expedient) order, resolution, scheme or other instrument under which it is proposed to be acquired.

PART 1

GENERAL FINANCIAL CHARGES

DESCRIPTION (BY PLAN OR OTHERWISE) OF LAND AFFECTED BY CHARGE

1 Nature of charge and reference to enactment and (where expedient) order, resolution, scheme or other instrument under which it is proposed to be acquired.	2 Where charge registered on behalf of another local authority, name of that authority	3 Date of registration	4 Amount of charge or, where interest is payable, amount of original charge and rate of interest thereon	5 Date of last payment	6 Balance of original charge outstanding at date of last payment
PART 2 Nature of charge and reference to enactment and (where expedient) order, resolution, scheme or other instrument under which acquired.	1	2	3	4	5
PART 4 Nature of charge; and reference to order scheme, instrument, resolution, covenant agreement or other document under or by virtue of which charge is created or enforceable.	1	2	3	4	5
PART 5 AND ABOVE					

Speed-flex

Local Land Charges Register

DATE

SIGNATURE OF REGISTRAR

PART 3 PLANNING CHARGES						<small>(3) Notices registered under section 28(5) or section 112(5) or section 158(5) of the Town and Country Planning Acts 1954/1962/1971</small>	
1	2	3	4	5	6	<small>Particulars of any apportionment of charge contained in notice</small>	
Enactment under which notice was registered	Description of land affected	Date of registration	Amount of compensation or payment specified in notice	Particulars of any apportionment of charge contained in notice	Planning decision or order in respect of which payment of compensation giving rise to charge was made	<small>Particulars of any apportionment of charge contained in notice</small>	

Nature of change and reference to notice, order, instrument or other document and to enactment under or by virtue of which charge is created or enforceable

CONDITIONS imposed by the following Town Planning Consents:  
Reference number Nature of consent in brief

Conditional Approval granted to A.P. Commercial's Ltd., dated 15. 8. 77. under the provisions of the Town and Country Planning Act 1971 for Construction of Office Block and extension to existing stores.  
(Application No. 2/77/0730)

Conditional approval granted to A.P. Commercial Spares Ltd., dated 12. 1. 78 under the provisions of the Town and Country Planning Act 1971 for extension to workshop.  
(Application No. 2/77/1887)

Place at which inspection may be made of any document or certified copy thereof, mentioned in column 1

Council Offices, Thornton.

" "

Date of registration

30. 8. 77.

23. 1. 78.

Other planning charges

DATE

SIGNATURE OF REGISTRAR

LEWIS ROAD  
BARNACRE

Special First

Nature of charge and reference to enactment and (where expedient) order, resolution, scheme or other instrument under which it is proposed to be acquired.

Where charge registered on behalf of another local authority, name of that authority

1

2

3

PART 1

GENERAL FINANCIAL CHARGES

DESCRIPTION (BY PLAN OR OTHERWISE) OF LAND AFFECTED BY CHARGE

Nature of charge and reference to enactment and (where expedient) order, resolution, scheme or other instrument under which it is proposed to be acquired.	Where charge registered on behalf of another local authority, name of that authority	Date of registration	Amount of charge or, where interest is payable, amount of original charge and rate of interest thereon.	Date of last Payment	Balance of original charge outstanding at date of last payment.
Nature of charge and reference to enactment and (where expedient) order, resolution, scheme or other instrument under which it is proposed to be acquired.	Where charge registered on behalf of another local authority, name of that authority	Date of registration	Date of charge	Date of registration	Date of registration
Nature of charge; and reference to order scheme, instrument, resolution, covenant, agreement or other document under or by virtue of which charge is created or enforceable.	Where charge registered on behalf of another local authority, name of that authority.	1	2	3	4
PART 2 SPECIFIC FINANCIAL CHARGES					
PART 4					
SCCELLANEOUS					
PART 5 AND ABOVE					

Local Land Charges Register

DATE

SIGNATURE OF REGISTRAR

PART 3

PLANNING CHARGES

(a) Notices registered under section 112(5) or section 158(5) of the Town and Country Planning Act 1971/1982

1 Enactment under which notice was registered.	2 Description of land affected	3 Date of registration	4 Amount of compensation or payment specified in notice.	5 Particulars of any apportionment of charge contained in notice	6 Planning decision or order in respect of which payment of compensation giving rise to charge was made
1					

Other planning charges

Nature of charge and reference to notice, order, instrument or other document and to enactment under or by virtue of which charge is created or enforceable.  
 CONDITIONS imposed by the following Town Planning Consents:  
 Reference number Nature of consent in brief

Conditional approval granted to Assured Performance Group Ltd., dated 7. 1.85 under the provisions of the Town and Country Planning Act 1971 for roofing over yard to form covered loading bay.  
 Application No. 02/83/1496.

TOWN AND COUNTRY PLANNING ACT 1990

Planning permission No. 02/97/0562 granted to Mr. T. Hotchkiss 26th November 1997 for reserved matters application for industrial/warehouse development (Phase 1).  
 (Land at former Garstang Creamery, Kentis Road, Barnacre)

Place at which inspection may be made of any document or certified copy thereof, mentioned in column 1

Council Offices, Thornton.

Wyre Civic Centre, Poulton.

Date of registration

31. 1.85.

12. 12. 97

DATE

SIGNATURE OF REGISTRAR



**KENTIS ROAD  
BARNACRE**

**PART 1**  
Nature of charge and reference to enactment and (where expedient) order, resolution, scheme or other instrument under which it is proposed to be acquired.

**1**

**2**

**3**

**4**

**5**

**GENERAL FINANCIAL CHARGES**

DESCRIPTION (BY PLAN OR OTHERWISE) OF LAND AFFECTED BY CHARGE

PART 2 SPECIFIC FINANCIAL CHARGES	1 Nature of charge and reference to enactment and (where expedient) order, resolution, scheme or other instrument under which it is proposed to be acquired.	2 Where charge registered on behalf of another local authority, name of that authority	3 Date of charge	4 Date of registration of charge	5 Amount of charge or, where interest is payable, amount of original charge and rate of interest thereon	6 Date of last Payment	7 Balance of original charge outstanding at date of last payment
PART 4 MISCELLANEOUS	1 Nature of charge; and reference to order scheme, instrument, resolution, covenant, agreement or other document under or by virtue of which charge is created or enforceable.	2 Where charge registered on behalf of another local authority, name of that authority	3 Date of charge	4 Date of registration of charge	5 Amount of charge or, where interest is payable, amount of original charge and rate of interest thereon	6 Date of last Payment	7 Balance of original charge outstanding at date of last payment
PART 5 ID ABOVE							

PART 3 PLANNING CHARGES					
(a) Notices registered under section 28(5) or section 112(5) or section 158(5) of the Town and Country Planning Act 1954/1962/1971					
1	2	3	4	5	6
Enactment under which notice was registered	Description of land affected	Date of registration	Amount of compensation or payment specified in notice	Particulars of any apportionment or charge contained in notice	Planning decision or order in respect of which payment of compensation giving rise to charge was made

1 Nature of change and reference to notice, order, instrument or other document and to enactment under or by virtue of which charge is created or enforceable

2 Place at which inspection may be made of any document or certified copy thereof, mentioned in column 1

3 Date of registration

b) Other planning charges

Reference number

Nature of consent in brief

CONDITIONS imposed by the following Town Planning Consents:

Conditional approval granted to Messrs A.P. Commercial Spares Ltd. dated 17. 8.78. under the provisions of the Town and Country Planning Act 1971 for extension to workshop block.

Application No. 02/78/1394

Conditional approval granted to A.P. Commercial Spares Ltd., dated 17. 8.78. under the provisions of the Town and Country Planning Act 1971 for construction of two storey office building and single storey workshop.

Application No. 02/78/1514

Council Offices, Thornton.

" "

27. 9. 78.

27. 9. 78.



PART 3 PLANNING CHARGES					
(a) Notices registered under section 28(5) or section 112(5) or section 158(5) of the Town and Country Planning Acts 1964/1962/1971					
1	2	3	4	5	6
Enactment under which notice was registered	Description of land affected	Date of registration	Amount of compensation or payment specified in notice	Particulars of any appointment or charge contained in notice	Planning decision or order in respect of which payment of compensation giving rise to charge was made

1 Nature of change and reference to notice, order, instrument or other document and to enactment under or by virtue of which charge is created or enforceable

2 Date of registration

3 Place at which inspection may be made of any document or certified copy thereof, mentioned in column 1

Reference number      Nature of consent in brief

CONDITIONS imposed by the following Town Planning Consents:

Conditional approval granted to Mr. H.W.Cornell dated 19.7.79 under the provisions of the Town and Country Planning Act 1971 for covering in of yard area to give additional workshop space. Application No. 02/79/0793 79/0795

Conditional approval granted to Mr. H.W. Cornell dated 10.12.81 under the provisions of the Town and Country Planning Act 1971 for renewal of permission for use of premises for repair of motor vehicles. Time limit, date of expiry 10.12.86. Application No. 02/81/1798.

Conditional approval granted to H.W. Cornell dated 24. 3.82 under the provisions of the Town and Country Planning Act 1971 for removal of condition on Planning Permission No. 02/81/1798 restricting the use to 5 years, land and buildings at the rear of Kenlis Arms Hotel. Application No. 02/82/0172.

Council Offices, Thornton.

" "

" "

7.8.79

4. 1.82.

28. 4.82.

KENLIS ROAD  
BARNACRE

Nature of charge and reference to enactment and (where expedient) order, resolution, scheme or other instrument under which it is proposed to be acquired.

PART 1

Date of registration

Where charge registered on behalf of another local authority, name of that authority

1

Date of Charge

2

Where charge registered on behalf of another local authority, name of that authority

3

Date of registration of charge

4

Amount of charge or, where interest is payable, amount of original charge and rate of interest thereon

5

Date of last payment

6

DESCRIPTION (BY PLAN OR OTHERWISE) OF LAND AFFECTED BY CHARGE

PART 2

Nature of charge and reference to enactment and (where expedient) order, resolution, scheme or other instrument under which acquired.

Where charge registered on behalf of another local authority, name of that authority

1

Where charge registered on behalf of another local authority, name of that authority

2

Date of Charge

3

Date of registration of charge

4

Amount of charge or, where interest is payable, amount of original charge and rate of interest thereon

5

PART 4

Nature of charge, and reference to order scheme, instrument, resolution, covenant, agreement or other document under or by virtue of which charge is created or enforceable.

1

Where charge registered on behalf of another local authority, name of that authority

2

Where charge registered on behalf of another local authority, name of that authority

3

Place at which inspection may be made of any document (other than a public general statute) or certified copy thereof, mentioned in column 3

4

PART 5

AND ABOVE

PART 3 PLANNING CHARGES					
(a) Notices registered under section 28(5) or section 112(5) or Section 158(5) of the Town and Country Planning Acts 1954/1962/1971					
1	2	3	4	5	6
Enactment under which notice was registered	Description of land affected	Date of registration	Amount of compensation or payment specified in notice	Particulars of any apportionment of charge contained in notice	Planning decision or order in respect of which payment of compensation giving rise to charge was made
				Notice in Section 28(5) or 112(5) or 158(5) of the Town and Country Planning Acts 1954/1962/1971 only	

1	2	3
Nature of charge and reference to notice, order, instrument or other document and to enactment under or by virtue of which charge is created or enforceable	Place at which inspection may be made of any document or certified copy thereof, mentioned in column 1	Date of registration
Other planning charges Reference number Nature of consent in brief CONDITIONS imposed by the following Town Planning Consents: Conditional approval granted to N.W. Water dated 30.10.80 under the provisions of the Town and Country Planning Act 1971 for installation of new underground sewage treatment plant and construction of an access. Application No. 02/80/0831.	Wyre Civic Centre, Poulton-le-Fyde, [REDACTED]	11.11.80.

DATE

SIGNATURE OF REGISTRAR

KENTIS ROAD  
BARNACRE

Nature of charge and reference to enactment and (where expedient) order, resolution, scheme or other instrument under which it is proposed to be acquired.

PART 1

Where charge registered on behalf of another local authority, name of that authority

Date of registration

3

DESCRIPTION (BY PLAN OR OTHERWISE) OF LAND AFFECTED BY CHARGE

Balance of original charge outstanding at date of last payment

Date of last payment

Amount of charge or, where interest is payable, amount of original charge and rate of interest thereon

Date of registration of charge

Date of charge

Where charge registered on behalf of another local authority, name of that authority

Nature of charge and reference to enactment and (where expedient) order, resolution, scheme or other instrument under which acquired.

PART 2

SPECIFIC FINANCIAL CHARGES

Place at which inspection may be made of any document (other than a public general statute) or certified copy thereof, mentioned in column 3

Date of registration

Where charge registered on behalf of another local authority, name of that authority

1

Nature of charge; and reference to order scheme, instrument, resolution, covenant, agreement or other document under or by virtue of which charge is created or enforceable.

PART 4

MISCELLANEOUS

PART 5  
AND ABOVE

Local Land Charges Register

DATE

SIGNATURE OF REGISTRAR

PART 3 PLANNING CHARGES					
1	2	3	4	5	6
Enactment under which notice was registered	Description of land affected	Date of registration	Amount of compensation or payment specified in notice	Particulars of any apportionment of charge contained in notice	Planning decision or order in respect of which payment of compensation giving rise to charge was made
(a) Notices registered under section 28(5) or section 112(5) of the Town and Country Planning Act 1954/1992					
(b) Notices registered under section 28(5) or section 112(5) of the Town and Country Planning Act 1954/1992					
1				Noted under Section 28 (5) or 112(5) or 158(5) of the Town and Country Planning Act 1954/1992/1971	

Nature of charge and reference to notice, order, instrument or other document and to enactment under or by virtue of which charge is created or enforceable

CONDITIONS imposed by the following Town Planning Consents:  
Reference number

TOWN AND COUNTRY PLANNING ACT 1971

**Conditional approval granted to Gilbert Harris Ltd., dated 11.6.80, under the provisions of the Town and Country Planning Act 1971 for erection of single storey unit and extensions of adjacent single storey workshop.**  
**Application No. 02/79/1528.**

Conditional approval granted to Gilbert Harris Ltd., under the provisions of the Town and Country Planning Act 1971 for demolition of existing creamery building and erection of single storey industrial unit and extension of adjacent single storey workshop.  
**Application No. 02/83/1212. - Permission revoked 28.8.85.**

Outline Planning Permission No. 02/88/1977, dated 09.03.89, granted to Assured Performance Group Ltd. for OUTLINE APPLICATION FOR COMMERCIAL DEVELOPMENT WITH NEW ACCESS TO SITE.  
Subject to Conditions.

Planning Permission No. 02/84/1718, dated 19.03.85, granted to Assured Performance Group Ltd. for ERECTION OF WAREHOUSE/INDUSTRIAL FACTORY BUILDING Subject to Conditions.

TOWN AND COUNTRY PLANNING ACT 1990

Planning permission No. 02/94/0580 granted to Assured Performance Group Ltd. 29th September 1994 for outline application for Industrial/Warehouse development.  
Subject to Conditions.

Place at which inspection may be made of any document or certified copy thereof, mentioned in column 1

WYRE CIVIC CENTRE  
POULTON-LE-FRANÇOIS

"

WYRE CIVIC CENTRE  
POULTON-LE-FRANÇOIS

"

Wyre Civic Centre, Poulton.

Date of registration

13.6.80.

26.1.84.

6.4.89

11.4.85

12.10.94

DATE

SIGNATURE OF REGISTRAR



KENILS ROAD,  
BARNACRE.

Land Off.

DESCRIPTION (BY PLAN OR OTHERWISE) OF LAND AFFECTED BY CHARGE

**PART 1** Nature of charge and reference to enactment and (where expedient) order, resolution, scheme or other instrument under which it is proposed to be acquired.

**GENERAL FINANCIAL CHARGES**

**PART 2**

Nature of charge and reference to enactment and (where expedient) order, resolution, scheme or other instrument under which acquired.

Where charge registered on behalf of another local authority, name of that authority

Date of Charge

Date of registration of charge

Amount of charge or, where interest is payable, amount of original charge and rate of interest thereon.

Date of last Payment

Balance of original charge outstanding at date of last payment.

**SPECIFIC FINANCIAL CHARGES**

**PART 4**

Nature of charge: and reference to order scheme, instrument, resolution, covenant, agreement or other document under or by virtue of which charge is created or enforceable.

Where charge registered on behalf of another local authority, name of that authority.

Place at which inspection may be made of any document (other than a public general statute) or certified copy thereof, mentioned in column 1.

Date of registration

**SCCELLANEIOUS**

**PART 5 AND ABOVE**

DATE

SIGNATURE OF REGISTRAR



PART 3 PLANNING CHARGES		1	2	3	4	5	6
(a) Notices registered under section 152(5) or section 158(6) of the Town and Country Planning Acts 1954/1962/1971		Enactment under which notice was registered	Description of land affected	Date of registration	Amount of compensation or payment specified in notice.	Particulars of any apportionment of charge contained in notice	Planning decision or order in respect of which payment of compensation giving rise to charge was made.
1	1						

Nature of charge and reference to notice, order, instrument or other document and to enactment under or by virtue of which charge is created or enforceable.

1) Other planning charges

CONDITIONS imposed by the following Town Planning Consents:  
 Reference number: **TOWN AND COUNTRY PLANNING ACT 1990**  
 Nature of consent in brief:  
 Planning Permission No. 02/91/0309, dated 08.03.91, granted to Assured Performance Group Ltd. for RETENTION OF RESTORATION OF FORMER SEWERAGE SITE AND USE AS VISITORS CAR PARK.  
Subject to Conditions.

Place at which inspection may be made of any document or certified copy thereof, mentioned in column 1

Myre Civic Centre  
 Poulton-le-Fylde.  
 11.07.91

Date of registration

DATE

SIGNATURE OF REGISTRAR

PARKHEAD LANE,  
BARNACRE-WITH-BONDS.

CLARKSONS FARM

DESCRIPTION (BY PLAN OR OTHERWISE) OF LAND AFFECTED BY CHARGE

**PART 1**  
Nature of charge and reference to enactment and (where expedient) order, resolution, scheme or other instrument under which it is proposed to be acquired.

Where charge registered on behalf of another local authority, name of that authority

Date of registration

1 Nature of charge and reference to enactment and (where expedient) order, resolution, scheme or other instrument under which it is proposed to be acquired.	2 Where charge registered on behalf of another local authority, name of that authority	3 Date of registration	4 Amount of charge or, where interest is payable, amount of original charge and rate of interest thereon.	5 Date of last Payment	6 Balance of original charge outstanding at date of last payment.
<b>PART 2</b> Nature of charge and reference to enactment and (where expedient) order, resolution, scheme or other instrument under which acquired.					
<b>SPECIFIC FINANCIAL CHARGES</b>					
<b>PART 4</b> Nature of charge; and reference to order scheme, instrument, resolution, covenant, agreement or other document under or by virtue of which charge is created or enforceable.	Where charge registered on behalf of another local authority, name of that authority.	1	2	3	4 Date of registration
<b>CELLANEOUS</b>					
<b>PART 5</b> AND ABOVE					



**PART 3  
PLANNING  
CHARGES**

(g) Notices registered under section 28(5) or section 112(5) or section 158(5) of the Town and Country Planning Act 1971

1 Enactment under which notice was registered	2 Description of land affected	3 Date of registration	4 Amount of compensation or payment specified in notice.	5 Particulars of any apportionment of charge contained in notice	6 Planning decision or order in respect of which payment of compensation giving rise to Charge was made.
--	-----------------------------------	---------------------------	---	---	---

Not under Section 28 (5) or 112(5) or 158(5) of the Act as 1964/1962/1971 only

Nature of charge and reference to notice, order, instrument or other document and to enactment under or by virtue of which charge is created or enforceable.

CONDITIONS imposed by the following Town Planning Consents:  
Reference number Nature of consent in brief

TOWN AND COUNTRY PLANNING ACT 1990  
Planning permission No. 02/93/0791 granted to J. Kellert dated 10th August 1993 for construction of cattle housing buildings and silage clamps.  
Subject to Conditions.

1 Page at which inspection may be made of any document or certified copy thereof, mentioned in column 1

Wyre Civic Centre, Poulton.

2 Date of registration

6.9.93

3

CLERKS

DATE

SIGNATURE OF REGISTRAR

BARN NORTH OF BEESLEY'S FARM

PARKHEAD LANE,  
BARNACRE

Nature of charge and reference to enactment and (where expedient) order, resolution, scheme or other instrument under which it is proposed to be acquired.

PART 1

Date of registration 3

Where charge registered on behalf of another local authority, name of that authority 2

1

DESCRIPTION (BY PLAN OR OTHERWISE) OF LAND AFFECTED BY CHARGE

PART 2

Nature of charge and reference to enactment and (where expedient) order, resolution, scheme or other instrument under which acquired.

1

Where charge registered on behalf of another local authority, name of that authority 2

2

Date of Charge 3

3

Date of registration of charge 4

4

Amount of charge or, where interest is payable, amount of original charge and rate of interest thereon. 5

5

Date of last Payment 6

6

Balance of original charge outstanding at date of last payment.

PART 4

Nature of charge; and reference to order scheme, instrument, resolution, covenant, agreement or other document under or by virtue of which charge is created or enforceable.

1

Where charge registered on behalf of another local authority, name of that authority 2

2

Place at which inspection may be made of any document (other than a public general statute) or certified copy thereof, mentioned in column 1. 3

3

Date of registration 4

4

SCCELLANEIOUS

PART 5  
AND ABOVE

PART 3 PLANNING CHARGES			Not under Section 28 (5) or 112(5) or 158(5) of the Act 1954/1982/1971 only		
Enactment under which notice was registered.	Description of land affected	Date of registration	Amount of compensation or payment specified in notice.	Particulars of any apportionment of charge contained in notice	Planning decision or order in respect of which payment of compensation giving rise to Charge was made
1	2	3	4	5	6

(a) Notices registered under section 28(5) or section 112(5) or section 158(5) of the Town and Country Planning Acts 1954/1982/1971

Nature of charge and reference to notice, order, instrument or other document and to enactment under or by virtue of which charge is created or enforceable.

CONDITIONS imposed by the following Town Planning Consents:  
Reference number: Nature of consent in brief

TOWN AND COUNTRY PLANNING ACT 1990  
Planning permission No. 02/95/0064 granted to Mr. & Mrs. S. Wildgoose 15th June 1995 for barn conversion to form 1 no. dwelling.  
Subject to Conditions.

Place at which inspection may be made of any document or certified copy thereof, mentioned in column 1

Myre Civic Centre, Poulton.

Date of registration

27.6.95

Other planning charges

DATE  
SIGNATURE OF REGISTRAR

BARNACRE - RAY LANE

(AS PER PLAN NO. 8)

**PART 1**  
Nature of charge and reference to enactment and (where expedient) order, resolution, scheme or other instrument under which it is proposed to be acquired.

**GENERAL FINANCIAL CHARGES**

**DESCRIPTION (BY PLAN OR OTHERWISE) OF LAND AFFECTED BY CHARGE**

1 Nature of charge and reference to enactment and (where expedient) order, resolution, scheme or other instrument under which it is proposed to be acquired.	2 Where charge registered on behalf of another local authority, name of that authority	3 Date of registration	4 Amount of charge or, where interest is payable, amount of original charge and rate of interest thereon	5 Date of last Payment	6 Balance of original charge outstanding at date of last Payment
PART 2 Nature of charge and reference to enactment and (where expedient) order, resolution, scheme or other instrument under which it is proposed to be acquired.	1	2	3	4	5
PART 4 Nature of charge; and reference to order scheme, instrument, resolution, covenant, agreement or other document under or by virtue of which charge is created or enforceable.	1	2	3	4	5
PART 5 MISCELLANEOUS	1	2	3	4	5

Speed-flex

Local Land Charges Register

alamazoo  
Inches Street  
B-889651-210x300

DATE

SIGNATURE OF REGISTRAR

PART 3 PLANNING CHARGES					
(a) Notices registered under section 28(5) or section 112(5) or section 158(5) of the Town and Country Planning Act 1954/1962/1971					
1	2	3	4	5	6
Enactment under which notice was registered	Description of land affected	Date of registration	Amount of compensation or payment specified in notice	Particulars of any appointment of charge contained in notice	Planning decision, or order in respect of which payment of compensation giving rise to charge was made

1 Nature of charge and reference to notice, order, instrument or other document and to enactment under or by virtue of which charge is created or enforceable

2 Place at which inspection may be made of any document or certified copy thereof, mentioned in column 1

3 Date of registration

1  
 CONDITIONS imposed by the following Town Planning Consents:  
 Reference number Nature of consent in brief

TOWN AND COUNTRY PLANNING ACT, 1962 SECTION 29  
 CIVIC AMENITIES ACT, 1967, SECTION 16 AND SUBJECT TO THE  
 PROVISIONS OF THE FORESTRY ACT, 1967.

THE GARSTANG RURAL DISTRICT COUNCIL TREE PRESERVATION  
 ORDER (NO. 1) 1970 relating to specific trees, groups  
 of trees, areas of trees and woodlands to the east  
 and west of the main railway line, adjacent to  
 Garstang and Catterall Station, within the Parish of  
 Barnacre-with-Bonds.

Town Hall, Poulton

22. 10. 70

DATE

SIGNATURE OF REGISTRAR



**RAY LANE  
BARNACRE**

WALKI CONVERTERS LTD. (02/81/0547)  
01/0847

Speed-flex

**PART 1**  
Nature of charge and reference to enactment and (where expedient) order, resolution, scheme or other instrument under which it is proposed to be acquired.

1

Where charge registered on behalf of another local authority, name of that authority

2

Date of registration

3

DESCRIPTION (BY PLAN OR OTHERWISE) OF LAND AFFECTED BY CHARGE

1	2	3	4	5	6	7
Nature of charge and reference to enactment and (where expedient) order, resolution, scheme or other instrument under which acquired.	Where charge registered on behalf of another local authority, name of that authority	Date of Charge	Date of registration of charge	Amount of charge or, where interest is payable, amount of original charge and rate of interest thereon	Date of last Payment	Balance of original charge outstanding at date of last payment
PART 2 SPECIFIC FINANCIAL CHARGES						
PART 4 MISCELLANEOUS	Where charge registered on behalf of another local authority, name of that authority	1	2	Place at which inspection may be made of any document (other than a public general statute) or certified copy thereof, mentioned in column 1	3	Date of registration
PART 5 AND ABOVE						

Local Land Charges Register

alamazoo BUSINESS SYSTEMS O-B-689632-210x300

DATE

SIGNATURE OF REGISTRAR

PART 3 PLANNING CHARGES						
(a) Notices registered under section 28(5) of the Town and Country Planning Act 1954/1982/1971						
1	2	3	4	5	6	
Nature of charge and reference to notice, order, instrument or other document and to enactment under or by virtue of which charge is created or enforceable	Enactment under which notice was registered	Description of land affected	Date of registration	Amount of compensation or payment specified in notice	Particulars of any apportionment of charge contained in notice	Planning decision or order in respect of which payment of compensation giving rise to charge was made
1						
2						
3						
4						
5						
6						

Other planning charges

Reference number

Nature of consent in brief

CONDITIONS imposed by the following Town Planning Consents:

Conditional approval granted to Walki Converters Ltd., dated 11.6.81. under the provisions of the Town and Country Planning Act 1971, for two silos for storage of polythene granules. Application No. ~~02/81/0547~~ 81/0847

Conditional approval granted to Walki Convertors Ltd., dated 23.6.81. under the provisions of the Town and Country Planning Act 1971 for new baling building cover for two baling machines. Application No. 02/81/0752.

Conditional approval granted to Walki Converters Ltd., dated 17.9.81 under the provisions of the Town and Country Planning Act 1971 for new delivery and loading bay. Application No. 02/81/1332.

Planning Permission No. 02/89/0537, dated 22.06.89, granted to Walki Convertors under the provisions of the Town and Country Planning Act 1971, for proposed new warehouse.

Place at which inspection may be made of any document or certified copy thereof, mentioned in column 1

Council Offices, Thornton.

"

"

"

Wyre Civic Centre, Poulton-le-Fylde

Date of registration

1. 7. 81.

30. 7. 81.

28.10.81.

30. 6. 89

DATE

SIGNATURE OF REGISTRAR

RAY LANE  
BARNACRE

DESCRIPTION (BY PLAN OR OTHERWISE) OF LAND AFFECTED BY CHARGE

**PART 1**  
Nature of charge and reference to enactment and ( ) expedient) order, resolution, scheme or other instrument under which it is proposed to be acquired.  
Where c. registered on behalf of another local authority, name of that authority  
Date of registration  
Date of registration

GENERAL FINANCIAL CHARGES

PART 2 Nature of charge and reference to enactment and (where expedient) order, resolution, scheme or other instrument under which acquired.	1 Where charge registered on behalf of another local authority, name of that authority	2 Date of charge	3 Date of registration of charge	4 Date of registration of charge	5 Amount of charge or, where interest is payable, amount of original charge and rate of interest thereon.	6 Date of last payment	7 Balance of original charge outstanding at date of last payment.
PART 4 Nature of charge; and reference to order scheme, instrument, resolution, covenant, agreement or other document under or by virtue of which charge is created or enforceable.	1 Where charge registered on behalf of another local authority, name of that authority.	2 Where charge registered on behalf of another local authority, name of that authority.	3 Where charge registered on behalf of another local authority, name of that authority.	4 Where charge registered on behalf of another local authority, name of that authority.	5 Place at which inspection may be made of any document (other than a public general statute) or certified copy thereof, mentioned in column 1.	6 Date of registration	7 Date of registration
SCCELLANEOUS							
PART 5 AND ABOVE							

Local Land Charges Register

DATE

SIGNATURE OF REGISTRAR

PART 3 PLANNING CHARGES		Enactment under which notice was registered	Description of land affected	Date of registration	Amount of compensation or payment specified in notice.	Place at which inspection may be made of any document or certified copy thereof, mentioned in column 1	Date of registration
(a) Notices registered under section 112(5) or section 158(5) of the Town and Country Planning Acts 1954/1962/1971		1	2	3	4	5	6
1) Other planning charges		1					
Nature of charge and reference to notice, order, instrument or other document and to enactment under or by virtue of which charge is created or enforceable.		1					
Reference number		2					
Nature of consent in brief		3					
<u>TOWN AND COUNTRY PLANNING ACT 1971</u>		4					
Planning Permission dated 07/04/88. No. 02/88/0224 Granted to Mr. B. Dewhurst. for change of use of land for industrial purposes.		5					
<u>Subject to Conditions</u>		6					
		7					
		8					
		9					
		10					
		11					
		12					
		13					
		14					
		15					
		16					
		17					
		18					
		19					
		20					
		21					
		22					
		23					
		24					
		25					
		26					
		27					
		28					
		29					
		30					
		31					
		32					
		33					
		34					
		35					
		36					
		37					
		38					
		39					
		40					
		41					
		42					
		43					
		44					
		45					
		46					
		47					
		48					
		49					
		50					
		51					
		52					
		53					
		54					
		55					
		56					
		57					
		58					
		59					
		60					
		61					
		62					
		63					
		64					
		65					
		66					
		67					
		68					
		69					
		70					
		71					
		72					
		73					
		74					
		75					
		76					
		77					
		78					
		79					
		80					
		81					
		82					
		83					
		84					
		85					
		86					
		87					
		88					
		89					
		90					
		91					
		92					
		93					
		94					
		95					
		96					
		97					
		98					
		99					
		100					

Myre Civic Centre,  
Poulton-le-Fylde.

05/07/88

DATE

SIGNATURE OF REGISTRAR

RAY LANE  
BARNACRE WITH BONDS

DESCRIPTION (BY PLAN OR OTHERWISE) OF LAND AFFECTED BY CHARGE

Nature of charge and reference to enactment and (where expedient) order, resolution, scheme or other instrument under which it is proposed to be acquired.

Where charge registered on behalf of another local authority, name of that authority

Date of registration

PART 1  
GENERAL FINANCIAL CHARGES

1	2	3	4	5	6
Nature of charge and reference to enactment and (where expedient) order, resolution, scheme or other instrument under which it is proposed to be acquired.	Where charge registered on behalf of another local authority, name of that authority	Date of registration	Amount of charge or, where interest is payable, amount of original charge and rate of interest thereon.	Date of last Payment	Balance of original charge outstanding at date of last payment.
<p>1</p> <p>Nature of charge and reference to enactment and (where expedient) order, resolution, scheme or other instrument under which it is proposed to be acquired.</p>	<p>2</p> <p>Where charge registered on behalf of another local authority, name of that authority</p>	<p>3</p> <p>Date of registration</p>	<p>4</p> <p>Amount of charge or, where interest is payable, amount of original charge and rate of interest thereon.</p>	<p>5</p> <p>Date of last Payment</p>	<p>6</p> <p>Balance of original charge outstanding at date of last payment.</p>
<p>1</p> <p>Nature of charge; and reference to order, scheme, instrument, resolution, covenant, agreement or other document under or by virtue of which charge is created or enforceable.</p>	<p>2</p> <p>Where charge registered on behalf of another local authority, name of that authority.</p>	<p>3</p> <p>Date of registration</p>	<p>4</p> <p>Place at which inspection may be made of any document (other than a public general statute) or certified copy thereof, mentioned in column 1.</p>	<p>5</p> <p>Date of registration</p>	<p>6</p> <p>Date of registration</p>
<p>TOWN AND COUNTRY PLANNING ACT 1971 SECTION 54 12th List of Buildings of Special Architectural or Historic Interest as at 9th January 1986 Certified 25th March 1986</p>					
<p>Department of the Environment Wyre Civic Centre 26. 09. 89</p>					



DEWHURST COAL MERCHANTS

RAY LANE  
BARNACRE

Nature of charge and reference to enactment and (where expedient) order, resolution, scheme or other instrument under which it is proposed to be acquired.

Where charge registered on behalf of another local authority, name of that authority

Date of registration

3

PART 1

DESCRIPTION (BY PLAN OR OTHERWISE) OF LAND AFFECTED BY CHARGE

Nature of charge and reference to enactment and (where expedient) order, resolution, scheme or other instrument under which acquired.

Where charge registered on behalf of another local authority, name of that authority

Date of Charge

Date of registration of charge

Amount of charge or, where interest is payable, amount of original charge and rate of interest thereon.

Date of last Payment

Balance of original charge outstanding at date of last payment.

PART 2

SPECIFIC FINANCIAL CHARGES

Nature of charge; and reference to order scheme, instrument, resolution, covenant, agreement or other document under or by virtue of which charge is created or enforceable.

Where charge registered on behalf of another local authority, name of that authority

2

Place at which inspection may be made of any document (other than a public general statute) or certified copy thereof, mentioned in column 1.

Date of registration

4

PART 4

CELLANEDUS

PART 5 AND ABOVE

Local Land Charges Register

DATE

SIGNATURE OF REGISTRAR

PART 3 PLANNING CHARGES						
(a) Notices registered under section 112(1)(b) or section 158(5) of the Town and Country Planning Acts 1954/1962/1971	Enactment under which notice was registered	Description of land affected	Date of registration	Amount of compensation or payment specified in notice.	Particulars of any apportionment of charge contained in notice	Planning decision or order in respect of which payment of compensation giving rise to Charge was made.
	1	2	3	4	5	6

Nature of change and reference to notice, order, instrument or other document and to enactment under or by virtue of which change is created or enforceable.

1  
CONDITIONS imposed by the following Town Planning Consents:  
Reference number Nature of consent in brief

TOWN AND COUNTRY PLANNING ACT 1971  
 Planning Permission No. 02/89/0970, dated 03.11.89  
 Granted to Dewhursts, for DEMOLITION OF EXISTING BUILDING AND  
 ERECTION OF GARAGE, OFFICE, CANNTEEN AND W.C.'s.  
 Subject to conditions

2  
Place at which inspection may be made of any document or certified copy thereof, mentioned in column 1

Wyre Civic Centre

3  
Date of registration

27. 11. 89

) Other planning charges

DATE

SIGNATURE OF REGISTRAR



LAND OFF

Ray Lane, Bamacre

Nature of charge and reference to enactment and (where expedient) order, resolution, scheme or other instrument under which it is proposed to be acquired.

PART 1

Where charge registered on behalf of another local authority, name of that authority

1

Date of registration

2

Balance of original charge outstanding at date of last payment

3

Amount of charge or, where interest is payable, amount of original charge and rate of interest thereon

4

Date of registration of charge

5

Date of charge

6

Where charge registered on behalf of another local authority, name of that authority

7

Date of registration of charge

8

Date of charge

9

Where charge registered on behalf of another local authority, name of that authority

10

Date of registration of charge

11

Date of charge

12

DESCRIPTION (BY PLAN OR OTHERWISE) OF LAND AFFECTED BY CHARGE

PART 2

Nature of charge and reference to enactment and (where expedient) order, resolution, scheme or other instrument under which acquired.

1

Where charge registered on behalf of another local authority, name of that authority

2

Date of Charge

3

Date of registration of charge

4

Amount of charge or, where interest is payable, amount of original charge and rate of interest thereon

5

Date of last Payment

6

Balance of original charge outstanding at date of last payment

7

SPECIFIC FINANCIAL CHARGES

PART 4

Nature of charge; and reference to order scheme, instrument, resolution, covenant, agreement or other document under or by virtue of which charge is created or enforceable.

1

Where charge registered on behalf of another local authority, name of that authority

2

Place at which inspection may be made of any document (other than a public general statute) or certified copy thereof, mentioned in column 1.

3

Date of registration

4

SCCELLANEOUS

PART 5 AND ABOVE

PART 3 PLANNING CHARGES					
Enactment under which notice was registered 1	Description of land affected 2	Date of registration 3	Amount of compensation or payment specified in notice. 4	Not under Section 28 (5) or 112(5) or 158(5) of the Act 1954/1982/1971 only	
				Particulars of any appointment of charge contained in notice 5	Planning decision or order in respect of which payment of compensation giving rise to Charge was made. 6

(3) Notices registered under section 98(5) or section 112(5) or section 158(5) of the Town and Country Planning Act 1971

Nature of charge and reference to notice, order, instrument or other document and to enactment under or by virtue of which charge is created or enforceable.

CONDITIONS imposed by the following Town Planning Consents:  
Reference number Nature of consent in brief

TOWN AND COUNTRY PLANNING ACT 1990  
Planning permission No 02/90/1704 granted to M Cook & Sons for erection of store, workshop and offices.  
Subject to Conditions.

1 Place at which inspection may be made of any document or certified copy thereof, mentioned in column 1

Wyre Civic Centre, Poulton

2 Date of registration

26.3.91

b) Other planning charges

DATE

SIGNATURE OF REGISTRAR



PART 3 PLANNING CHARGES		Enactment under which notice was registered	Description of land affected	Date of registration	Amount of compensation or payment specified in notice.	Particulars of any apportionment of charge contained in notice	Planning decision or order in respect of which payment of compensation giving rise to Charge was made.
		1	2	3	4	5	6
(a) Notices registered under section 112(6) or section 158(6) of the Town and Country Planning Acts 1954/1962						Note of the of Section 28 (5) or 112(6) or 158(6) of the 1954/1962/1971 only	

1 Nature of charge and reference to notice, order, instrument or other document and to enactment under or by virtue of which charge is created or enforceable.

2 CONDITIONS imposed by the following Town Planning Consents:  
 Reference number Nature of consent in brief

**Town and Country Planning Act 1971**

Planning permission No. 02/89/1539 dated 31.08.89. granted to Arundel Properties Ltd. Isle of Man for USE OF LAND FOR VEHICLE DISMANTLING AND THE STORAGE AND PROCESSING AND DEALING WITH SCRAP METALS. Subject to Conditions

**Town and Country Planning Act 1971**

Planning permission No. 02/89/1541 dated 31.08.89. granted to Arundel Properties Ltd. Isle of Man for ERECTION OF SIX INDUSTRIAL UNITS (CLASS B1 and B2) Subject to Conditions

**TOWN AND COUNTRY PLANNING ACT 1971**

AGREEMENT under Section 52 of the Town and Country Planning Act 1971 dated 23rd August 1990 between The Wyre Borough Council and Arundel Properties Limited relating to the construction of six industrial units and the use of land for vehicle dismantling and storage and processing and dealing with scrap metals on land at Ray Lane, Barnacre. The above planning Nos. relate to Plan No. 518.

1 Place at which inspection may be made of any document or certified copy thereof, mentioned in column 1

2 Date of registration

Wyre Civic Centre,  
Poulton-le-Flyde,  
Poulton.

8.1.91.

Wyre Civic Centre,  
Poulton-le-Flyde,  
Poulton.

8.1.91.

Wyre Civic Centre, Poulton.

14.3.91

DATE

SIGNATURE OF REGISTRAR

(AS PER PLAN NO. 8)  
TREE PRESERVATION

BARNACRE - SANDHOLME LANE

Nature of charge and reference to enactment and (where expedient) order, resolution, scheme or other instrument under which it is proposed to be acquired.

PART 1

GENERAL FINANCIAL CHARGES

DESCRIPTION (BY PLAN OR OTHERWISE) OF LAND AFFECTED BY CHARGE

1 Nature of charge and reference to enactment and (where expedient) order, resolution, scheme or other instrument under which it is proposed to be acquired.	2 Where charge registered on behalf of another local authority, name of that authority	3 Date of registration	4 Amount of charge or, where interest is payable, amount of original charge and rate of interest thereon	5 Date of last Payment	6 Balance of original charge outstanding at date of last payment
PART 2 Nature of charge and reference to enactment and (where expedient) order, resolution, scheme or other instrument under which acquired.	1 Where charge registered on behalf of another local authority, name of that authority	2 Date of registration	3 Date of charge of charge	4 Date of registration	5 Date of registration
PART 4 Nature of charge; and reference to order scheme, instrument, resolution, covenant, agreement or other document under or by virtue of which charge is created or enforceable.	1 Where charge registered on behalf of another local authority, name of that authority	2 Date of registration	3 Date of charge of charge	4 Date of registration	5 Date of registration
PART 5 AND ABOVE					

Speedflex

Local Land Charges Register

alamazoo  
FINANCIAL SYSTEMS  
3-889631-210x300

DATE

SIGNATURE OF REGISTRAR

PART 3 PLANNING CHARGES					
(a) Notices registered under section 112(5) or Section 158(5) of the Town and Country Planning Act 1964/1967/1971					
1	2	3	4	5	6
Enactment under which notice was registered	Description of land affected	Date of registration	Amount of compensation or payment specified in notice	Particulars of any apportionment of charge contained in notice	Planning decision or order in respect of which payment of compensation giving rise to charge was made

1 Nature of change and reference to notice, order, instrument or other document and to enactment under or by virtue of which charge is created or enforceable

2 Place at which inspection may be made of any document or certified copy thereof, mentioned in column 1

3 Date of registration

Reference number

Nature of consent in brief

Town Hall, Poulton

22. 10. 70

OTHER PLANNING CHARGES

CONDITIONS imposed by the following Town Planning Consents:

THE GARSTANG RURAL DISTRICT COUNCIL TREE PRESERVATION ORDER (NO.1) 1970 relating to specific trees, groups of trees, areas of trees and woodlands to the east and west of the main railway line, adjacent to Garstang and Catterall Station, within the Parish of Barnacre-with-Bonds.

DATE

SIGNATURE OF REGISTRAR

SANDHOLME LANE  
BARNACRE WITH BONDS

Nature of charge and reference to enactment and (where expedient) order, resolution, scheme or other instrument under which it is proposed to be acquired.

PART 1

GENERAL FINANCIAL CHARGES

DESCRIPTION (BY PLAN OR OTHERWISE) OF LAND AFFECTED BY CHARGE

1 Nature of charge and reference to enactment and (where expedient) order, resolution, scheme or other instrument under which it is proposed to be acquired.	2 Where charge registered on behalf of another local authority, name of that authority	3 Date of registration	4 Amount of charge or, where interest is payable, amount of original charge and rate of interest thereon.	5 Date of last payment	6 Balance of original charge outstanding at date of last payment.
<p>PART 2</p> <p>Nature of charge and reference to enactment and (where expedient) order, resolution, scheme or other instrument under which it is proposed to be acquired.</p>					
<p>PART 4</p> <p>Nature of charge and reference to order scheme, instrument, resolution, covenant, agreement or other document under or by virtue of which charge is created or enforceable.</p>	<p>Where charge registered on behalf of another local authority, name of that authority.</p>	<p>Where charge registered on behalf of another local authority, name of that authority.</p>	<p>Place at which inspection may be made of any document (other than a public general statute) or certified copy thereof, mentioned in column 1.</p>	<p>Date of registration</p>	
<p>PART 5 AND ABOVE</p> <p>PART 10</p>	<p>TOWN AND COUNTRY PLANNING ACT 1971 SECTION 54 12th List of Buildings of Special Architectural or Historic Interest as at 9th January 1986 Certified 25th March 1986</p> <p>Department of the Environment Wyre Civic Centre 26. 09. 89</p>				





SANDHOLME LANE,  
BARNACRE-WITH BONDS.

Nature of charge and reference to enactment and (w. expedient) order, resolution, scheme or other instrument under which it is proposed to be acquired.

Where charge registered on behalf of another local authority, name of that authority

Date of registration

Balance of original charge outstanding at date of last payment.

DESCRIPTION (BY PLAN OR OTHERWISE) OF LAND AFFECTED BY CHARGE

1 Nature of charge registered on behalf of another local authority, name of that authority	2 Date of registration	3 Date of charge	4 Amount of charge or, where interest is payable, amount of original charge and rate of interest thereon.	5 Date of last Payment	6 Balance of original charge outstanding at date of last payment.
PART 2 SPECIFIC FINANCIAL CHARGES					
PART 4 MISCELLANEOUS					
PART 5 AND ABOVE					

2 entries typed on Sandholme mill per Asset Set up from Council Tax list July 99

Place at which inspection may be made of any document (other than a public general statute) or certified copy thereof, mentioned in column 1.

Where charge registered on behalf of another local authority, name of that authority.

Nature of charge, and reference to order scheme, instrument, resolution, covenant, agreement or other document under or by virtue of which charge is created or enforceable.

DATE

Speed-flex

Local Land Charges Register

SIGNATURE OF REGISTRAR

PART 3 PLANNING CHARGES			Notice at Section 28 (5) or 112(5) or 158(5) of the Act 1954/1962/1971 only		
1 Enactment under which notice was registered	2 Description of land affected	3 Date of registration	4 Amount of compensation or payment specified in notice.	5 Particulars of any apportionment of charge contained in notice	6 Planning decision or order in respect of which payment of compensation giving rise to Charge was made.

(a) Notices registered under section 28(5) or section 112(5) or section 158(5) of the Town and Country Planning Acts 1954/1962/1971

1 Nature of charge and reference to notice, order, instrument or other document and to enactment under or by virtue of which charge is created or enforceable.

2 Place at which inspection may be made of any document or certified copy thereof, mentioned in column 1

3 Date of registration

Other planning charges  
Reference number  
Nature of consent in brief

TOWN AND COUNTRY PLANNING ACT 1990  
Borough of Wyre (Sandholme Mill, Sandholme Lane, Barnacre-with-Bonds) Tree Preservation Order 1992

Wyre Civic Centre, Poulton.

11.11.92

ORDER dated 6th November 1992 made pursuant to Sections 198 and 201 of the Town and Country Planning Act 1990 relating to an Individual Tree marked T1 on PLAN NO. 589, situated at the entrance to Sandholme Mill, Sandholme Lane, Barnacre-with-Bonds. Order confirmed without modification.

TOWN AND COUNTRY PLANNING ACT 1990

Wyre Civic Centre, Poulton

7.5.97

Planning permission No.02/96/0750 granted to Mr. & Mrs. Curwen 15th April 1997 for conversion of Stone Mill No. 1 no. dwelling. (Sandholme Mill, Sandbholme Lane, Barnacre) Subject to Conditions

DATE

SIGNATURE OF REGISTRAR

**BARNACRE FILLING STATION**

**STRICKENS LANDS,  
BARNACRE**

DESCRIPTION (BY PLAN OR OTHERWISE) OF LAND AFFECTED BY CHARGE

Nature of charge and reference to enactment and (where expedient) order, resolution, scheme or other instrument under which it is proposed to be acquired.

Where charge registered on behalf of another local authority, name of that authority

Date of registration

Nature of charge and reference to enactment and (where expedient) order, resolution, scheme or other instrument under which acquired.

Where charge registered on behalf of another local authority, name of that authority

Date of Charge

Date of registration of charge

Amount of charge or, where interest is payable, amount of original charge and rate of interest thereon.

Date of last Payment

Balance of original charge outstanding at date of last payment.

Nature of charge; and reference to order, scheme, instrument, resolution, covenant, agreement or other document under or by virtue of which charge is created or enforceable.

Where charge registered on behalf of another local authority, name of that authority.

Place at which inspection may be made of any document (other than a public general statute) or certified copy thereof, mentioned in column 1.

Date of registration

PART 1

1

2

3

PART 2

SPECIFIC FINANCIAL CHARGES

PART 4

CELLANEIOUS

PART 5 AND ABOVE

Local Land Charges Register

Speed-Flax

Local Land Charges Register

DATE

SIGNATURE OF REGISTRAR

889632-210x300

PART 3 PLANNING CHARGES		Enactment under which notice was registered.	Description of land affected	Date of registration	Amount of compensation or payment specified in notice.	Particulars of any appointment of charge contained in notice	Planning decision or order in respect of which payment of compensation giving rise to charge was made
		1	2	3	4	5	6
(a) Notices registered under section 28(5) or section 58(5) of the Town and Country Planning Act 1954/1962/1971							

Other planning charges	CONDITIONS imposed by the following Town Planning Consents: Reference number	Nature of consent in brief	Place at which inspection may be made of any document or certified copy thereof, mentioned in column 1	Date of registration	
			1	2	3
	<b>TOWN AND COUNTRY PLANNING ACT 1971</b>	<b>Planning permission No. 02/85/1536 granted to Mr. R. Cowell for proposed re-development to form shop, flat, 3 bay repair garage, toilets and new 1 No. 2 x 1000 gall. petrol tank. Subject to conditions.</b>	<b>Wyre Civic Centre,</b> <b>Poulton-le-Ferry,</b> <b>Council Offices, Thornton Cleveleys.</b>	21.7.86	
	<b>TOWN AND COUNTRY PLANNING ACT 1971</b>	<b>Planning permission No. 02/86/1498 granted to Mr. R. Cowell for approval of reserved matters. proposed re-development to form shop, flat, 3 Bay garages, toilets and new 1x 2x 1000 gallon petrol tank. Subject to Conditions.</b>	<b>Wyre Civic Centre,</b> <b>Council Offices,</b> <b>Thornton Cleveleys</b>	1.7.87	

DATE

SIGNATURE OF REGISTRAR

STRIKING LANE  
BARNACRE

Nature of charge and reference to enactment and (w. expedient) order, resolution, scheme or other instrument under which it is proposed to be acquired.

Where chb. registered on behalf of another local authority, name of that authority

Date of registration

3

PART 1

DESCRIPTION (BY PLAN OR OTHERWISE) OF LAND AFFECTED BY CHARGE

Balance of original charge outstanding at date of last payment.

6

Date of last Payment

5

Amount of charge or, where interest is payable, amount of original charge and rate of interest thereon.

4

Date of registration of charge

3

Date of Charge

2

Where charge registered on behalf of another local authority, name of that authority

1

Nature of charge and reference to enactment and (where expedient) order, resolution, scheme or other instrument under which acquired.

1

PART 2

SPECIFIC FINANCIAL CHARGES

Nature of charge; and reference to order, scheme, instrument, resolution, covenant, agreement or other document under or by virtue of which charge is created or enforceable.

PART 4

Where charge registered on behalf of another local authority, name of that authority.

1

Where charge registered on behalf of another local authority, name of that authority.

2

Place at which inspection may be made of any document (other than a public general statute) or certified copy thereof, mentioned in column 1.

3

Date of registration

4

SCCELLANEIOUS

PART 5 AND ABOVE

PART 3 PLANNING CHARGES					
1	2	3	4	5	6
Enactment under which notice was registered	Description of land affected	Date of registration	Amount of compensation or payment specified in notice.	Particulars of any apportionment of charge contained in notice	Planning decision or order in respect of which payment of compensation giving rise to Charge was made.

(a) Notices registered under section 112(5) or section 158(5) of the Town and Country Planning Act 1954/1962/1971

Nature of charge and reference to notice, order, instrument or other document and to enactment under or by virtue of which charge is created or enforceable.

CONDITIONS imposed by the following Town Planning Consents:  
Reference number      Nature of consent in brief

TOWN AND COUNTRY PLANNING ACT 1971  
Planning Permission No. 02/89/0559, dated 04.07.89, granted to Mr. & Mrs. J. Beattie, for SIDE AND REAR EXTENSION TO FORM LOUNGE, DINING/KITCHEN, UTILITY AND BATHROOM  
Subject to conditions

1 Place at which inspection may be made of any document or certified copy thereof, mentioned in column 1

Wyre Civic Centre  
Poulton-la-Ryde

2 Date of registration

18. 7. 89

Other planning charges

DATE

SIGNATURE OF REGISTRAR

STRICKENS LANE (OFF)  
BARNACRE-WITH-BONDS.

**PART 1**  
Nature of charge and reference to enactment and (w. expedient) order, resolution, scheme or other instrument under which it is proposed to be acquired.

**GENERAL FINANCIAL CHARGES**

DESCRIPTION (BY PLAN OR OTHERWISE) OF LAND AFFECTED BY CHARGE							
1	2	3	4	5	6	7	8
Where charge registered on behalf of another local authority, name of that authority	Date of charge	Where charge registered on behalf of another local authority, name of that authority	Date of registration of charge	Amount of charge or, where interest is payable, amount of original charge and rate of interest thereon.	Date of last payment	Balance of original charge outstanding at date of last payment.	Date of registration
<b>PART 2</b>							
<b>Nature of charge and reference to enactment and (where expedient) order, resolution, scheme or other instrument under which acquired.</b>							
<b>SPECIFIC FINANCIAL CHARGES</b>							
<b>PART 4</b>							
<b>Nature of charge; and reference to order, scheme, instrument, resolution, covenant, agreement or other document under or by virtue of which charge is created or enforceable.</b>							
<b>CELLANEUS</b>							
<b>PART 5 AND ABOVE</b>							

PART 3 PLANNING CHARGES		1	2	3	4	5	6
(a) Notices registered under section 112(5) or section 158(5) of the Town and Country Planning Acts 1954/1962/1971		Enactment under which notice was registered	Description of land affected	Date of registration	Amount of compensation or payment specified in notice.	Particulars of any apportionment of charge contained in notice	Planning decision or order in respect of which payment of compensation giving rise to Charge was made.
1	<p>Nature of change and reference to notice, order, instrument or other document and to enactment under or by virtue of which charge is created or enforceable.</p> <p>CONDITIONS imposed by the following Town Planning Consents: Reference number      Nature of consent in brief</p> <p><u>TOWN AND COUNTRY PLANNING ACT 1990</u></p> <p>AGREEMENT under Section 106 of the above Act dated 15th May 1995 between The Wyre Borough Council and Messrs. J. Wrathall &amp; Sons relating to the change of use and refurbishment of barn to tight engineering and fabrication at Lower House Barn, off Strickens Lane, Barnacre. PLAN NO. 669 REFERS. (Planning application No. 02/95/0056 refers)</p> <p><u>TOWN AND COUNTRY PLANNING ACT 1990</u></p> <p>Planning permission No. 02/95/0056 granted to Messrs. J. Wrathall &amp; Sons 12th June 1995 for change of use and refurbishment of barn to tight engineering and fabrication. Subject to Conditions.</p>	<p>Place at which inspection may be made of any document or certified copy thereof, mentioned in column 1</p> <p>Myre Civic Centre, Poulton.</p> <p>Myre Civic Centre, Poulton.</p>	<p>Date of registration</p> <p>24.5.95</p> <p>27.6.95</p>				

Other planning charges

DATE

SIGNATURE OF REGISTRAR



LOWERHOUSE FARM

STRICKENS LANE  
BARNACRE

Nature of charge and reference to enactment and (where expedient) order, resolution, scheme or other instrument under which it is provided to be acquired.

PART 1

When charge registered on behalf of another body, name of that authority

Where charge registered on behalf of another local authority, name of that authority

1

2

3

Date of registration

4

5

6

7

8

9

10

11

12

13

DESCRIPTION (BY PLAN OR OTHERWISE) OF LAND AFFECTED BY CHARGE

PART 2	Nature of charge and reference to enactment and (where expedient) order, resolution, scheme or other instrument under which it is provided to be acquired.	Where charge registered on behalf of another local authority, name of that authority	Where charge registered on behalf of another body, name of that authority	Date of registration	Amount of charge or, where interest is payable, amount of original charge and rate of interest thereon.	Date of last Payment	Balance of original charge outstanding at date of last payment.
PART 4	Nature of charge; and reference to order, scheme, instrument, resolution, covenant, agreement or other document under or by virtue of which charge is created or enforceable.	Where charge registered on behalf of another local authority, name of that authority	Where charge registered on behalf of another local authority, name of that authority	Where charge registered on behalf of another local authority, name of that authority	Place at which inspection may be made of any document (other than a public general statute) or certified copy thereof, mentioned in column 1.	Date of registration	Date of registration
MISCELLANEOUS							
PART 5 AND ABOVE							

Speed

SIGNATURE OF REGISTRAR

Local Land Charges Register

DATE

IKALANAZOO  
3-689632-210-300 V

PART 3 PLANNING CHARGES			Notice under sections 28(5) or 112(5) or 158(5) of the Act		
1 Enactment under which notice was registered	2 Description of land affected	3 Date of registration	4 Amount of compensation or payment specified in notice.	5 Particulars of any apportionment of charge contained in notice	6 Planning decision or order in respect of which payment of compensation giving rise to Charge was made.
(a) Notices registered under section 28(5) or section 112(5) or section 158(5) for the town and county planning unit Planning 1954/1952/1971					

1 Nature of charge and reference to notice, order, instrument or other document and to enactment under or by virtue of which charge is created or enforceable.

2 Place at which inspection may be made of any document or certified copy thereof, mentioned in column 1

3 Date of registration

CONDITIONS imposed by the following Town Planning Consents:  
 Reference number: Nature of consent in brief

**TOWN AND COUNTRY PLANNING ACT 1990**

Planning permission No. 02/97/0267 granted to Mr. & Mrs. F. Wrathall 23rd May 1997 for demolition of existing farmhouse and erection of replacement farmhouse. Subject to Conditions.  
 (Lowerhouse Farm, Strickens Lane, Barnacre)

**Myre Civic Centre, Poulton.**

**3.6.97**

DATE

SIGNATURE OF REGISTRAR

STRICKENS LANE,  
BARMACRE WITH BONDS

NORTH OF DENSRAW

Nature of charge and reference to enactment and scheme or other instrument under which it is proposed to be acquired.

PART 1

Where registered on behalf of another local authority, name of that authority

Date of registration

3

DESCRIPTION (BY PLAN OR OTHERWISE) OF LAND AFFECTED BY CHARGE

1 Nature of charge registered on behalf of another local authority, name of that authority	2 Date of registration	3 Date of charge	4 Date of registration	5 Amount of charge or, where interest is payable, amount of original charge and rate of interest thereon.	6 Date of last payment	7 Balance of original charge outstanding at date of last payment.
PART 2 SPECIFIC FINANCIAL CHARGES						
PART 4 NATURE OF CHARGE, AND REFERENCE TO ORDER SCHEME, INSTRUMENT, RESOLUTION, COVENANT, AGREEMENT OR OTHER DOCUMENT UNDER OR BY VIRTUE OF WHICH CHARGE IS CREATED OR ENFORCEABLE.	1 Where charge registered on behalf of another local authority, name of that authority.	2 Where charge registered on behalf of another local authority, name of that authority.	3 Where charge registered on behalf of another local authority, name of that authority.	4 Place at which inspection may be made of any document (other than a public general statute) or certified copy thereof, mentioned in column 1.	5 Date of registration	6 Date of registration
PART 5 MISCELLANEOUS						
PART 6 GENERAL FINANCIAL CHARGES						

GENERAL FINANCIAL CHARGES

Local Land Charges Register

DATE

SIGNATURE OF REGISTRAR

Speed-File

PART 3			Notice Section 28 (5) or (12)(b) or 158(5) 24(1)(b) or 157(1)(b)		
Enactment under which notice was registered 1	Description of land affected 2	Date of registration 3	Amount of compensation or payment specified in notice. 4	Particulars of any apportionment of charge contained in notice 5	Planning decision or order in respect of which payment of compensation giving rise to Charge was made. 6
(a) Notices registered under section 28(5) or section 112(5) or section 158(5) or the Town and Country Planning Acts 1954/1962/1971  <b>PLANNING CHARGES</b>					

Nature of charge and reference to notice, order, instrument or other document and to enactment under or by virtue of which charge is created or enforceable.

1 CONDITIONS imposed by the following Town Planning Consents:  
Reference number Nature of consent in brief

**TOWN AND COUNTRY PLANNING ACT 1990**  
 Planning permission No. 02/93/1373 granted to M and N Helme  
 16th December 1993 for outline application for 1 no. bungalow.  
 Subject to Conditions.

2 Place at which inspection may be made of any document or certified copy thereof, mentioned in column 1

Wyre Civic Centre, Poulton.

3 Date of registration

30.12.93

DATE

SIGNATURE OF REGISTRAR

STRICKENS LANE,  
BARNACRE

Nature of charge and reference to enactment and (v expeditent) order, resolution, scheme or other instrument under which it is proposed to be acquired.

Where charge registered on behalf of another local authority, name of that authority

Date of Charge

Where charge registered on behalf of another local authority, name of that authority

Date of registration of charge

Amount of charge or, where interest is payable, amount of original charge and rate of interest thereon.

Date of last Payment

Date of registration

DESCRIPTION (BY PLAN OR OTHERWISE) OF LAND AFFECTED BY CHARGE

PART 2

Nature of charge and reference to enactment and (where expeditent) order, resolution, scheme or other instrument under which acquired.

Where charge registered on behalf of another local authority, name of that authority

Date of Charge

Where charge registered on behalf of another local authority, name of that authority

Date of registration of charge

Amount of charge or, where interest is payable, amount of original charge and rate of interest thereon.

Date of last Payment

Date of registration

SPECIFIC FINANCIAL CHARGES

PART 4

Nature of charge; and reference to order scheme, instrument, resolution, covenant, agreement or other document under or by virtue of which charge is created or enforceable.

1

Where charge registered on behalf of another local authority, name of that authority.

2

Place at which inspection may be made of any document (other than a public general statute) or certified copy thereof, mentioned in column 1.

3

Date of registration

CELLANEOUS

PART 5  
AND ABOVE

Local Land Charges Register

PART 3		Enactment under which notice was registered		Description of land affected		Date of registration		Amount of compensation or payment specified in notice		Particulars of any apportionment of charge contained in notice		Planning decision or order in respect of which payment of compensation giving rise to Charge was made	
		1		2		3		4		5		6	
(a) Notices registered under section 28(5) or section 112(5) or section 138(5) of the Town and Country Planning Acts 1954/1962/1971													

Other planning charges

Nature of charge and reference to notice, order, instrument or other document and to enactment under or by virtue of which charge is created or enforceable.

CONDITIONS imposed by the following Town Planning Consents:  
Reference number Nature of consent in brief

**TOWN AND COUNTRY PLANNING ACT 1990**

Planning permission No. 02/93/1373 granted to M and N Helme 16th December 1993 for outline application for 1 no. bungalow. Subject to Conditions.

Myre Civic Centre, Poulton.

1.9.94

DATE

SIGNATURE OF REGISTRAR

**STRICKENS  
BARNACLE  
LANE,**

**KELBRICK BUNGALOW**

DESCRIPTION (BY PLAN OR OTHERWISE) OF LAND AFFECTED BY CHARGE

Nature of charge and reference to enactment and (where expedient) order, resolution, scheme or other instrument under which it is proposed to be acquired.

Where charge registered on behalf of another local authority, name of that authority

Date of registration

**PART 2**

Nature of charge and reference to enactment and (where expedient) order, resolution, scheme or other instrument under which acquired.

Where charge registered on behalf of another local authority, name of that authority

Date of Charge

Date of registration of charge

Amount of charge or, where interest is payable, amount of original charge and rate of interest thereon.

Date of last Payment

Balance of original charge outstanding at date of last payment.

**SPECIFIC  
FINANCIAL  
CHARGES**

**PART 4**

Nature of charge; and reference to order scheme, instrument, resolution, covenant, agreement or other document under or by virtue of which charge is created or enforceable.

Where charge registered on behalf of another local authority, name of that authority.

Place at which inspection may be made of any document (other than a public general statute) or certified copy thereof, mentioned in column 1.

Date of registration

**SCCELLANEUS**

**PART 5  
AND ABOVE**

PART 3 PLANNING CHARGES		(a) Notices registered under section 12(5) or section 158(5) of the Town and Country Planning Act 1962/1962	Enactment under which notice was registered	1	2	3	4	5	6
			Description of land affected	Date of registration	Amount of compensation or payment specified in notice.	Particulars of any apportionment of charge contained in notice	Planning decision or order in respect of which payment of compensation giving rise to Charge was made.		
Nature of charge and reference to notice, order, instrument or other document and to enactment under or by virtue of which charge is created or enforceable.		1				Place at which inspection may be made of any document or certified copy thereof, mentioned in column 1	2		
CONDITIONS imposed by the following Town Planning Consents: Reference number		Nature of consent in brief							
<u>TOWN AND COUNTRY PLANNING ACT 1971</u> Planning permission No. 02/87/0263 granted to Miss J.H. Aldridge for extension to form additional accommodation, utility room and stables. Subject to Conditions.		<u>TOWN AND COUNTRY PLANNING ACT 1971</u>				Wyre Civic Centre Counorbyrds, Council Offices, Thornton.			7.7.87
Planning Permission No. 02/87/0657 granted to Miss J H Aldridge for PROPOSED USE OF LAND AND BUILDINGS AS A CATTERY Subject to Conditions		<u>TOWN AND COUNTRY PLANNING ACT 1971</u>				Council Offices, Thornton			16.7.87
In pursuance of Section 45 of the Town and Country Planning Act 1971, planning permission No. 02/87/0263 granted on 24.04.87 is hereby <u>REVOKED</u> in accordance with Revocation Order 1989 dated 11th August 1989.		<u>TOWN AND COUNTRY PLANNING ACT 1971</u>				Wyre Civic Centre			24. 10. 89
In pursuance of Section 45 of the Town and Country Planning Act 1971, planning permission No. 02/87/0657 granted on 01.06.87 is hereby <u>REVOKED</u> in accordance with Revocation Order 1989 dated 11th August 1989		<u>TOWN AND COUNTRY PLANNING ACT 1971</u>				"			24. 10. 89
Planning Permission No. 02/89/0422, dated 27.10.89. Granted to Mr. D. Higginson. for DEMOLITION OF STABLES AND ERECTION OF NEW STABLE/GARAGE BLOCK. Subject to Conditions.		<u>TOWN AND COUNTRY PLANNING ACT 1971</u>				"			03. 11. 89

DATE

SIGNATURE OF REGISTRAR



**BRICKENS LANE, CALDER VALE**  
**BARNABEE**

ADJ. 'HIGHBURY'

**PART 1**  
 Nature of charge and reference to enactment and (where expedient) order, resolution, scheme or other instrument under which it is proposed to be acquired.

**GENERAL FINANCIAL CHARGES**

DESCRIPTION (BY PLAN OR OTHERWISE) OF LAND AFFECTED BY CHARGE

1 Nature of charge and reference to enactment and (where expedient) order, resolution, scheme or other instrument under which it is proposed to be acquired.	2 Where charge registered on behalf of another local authority, name of that authority	3 Date of registration	4 Amount of charge or, where interest is payable, amount of original charge and rate of interest thereon	5 Date of last payment	6 Balance of original charge outstanding at date of last payment
PART 2 SPECIFIC FINANCIAL CHARGES					
PART 4 MISCELLANEOUS	Where charge registered on behalf of another local authority, name of that authority	Date of registration	Amount of charge or, where interest is payable, amount of original charge and rate of interest thereon	Date of last payment	Balance of original charge outstanding at date of last payment
PART 5 AND ABOVE	Where charge registered on behalf of another local authority, name of that authority	Date of registration	Amount of charge or, where interest is payable, amount of original charge and rate of interest thereon	Date of last payment	Balance of original charge outstanding at date of last payment

Speedflex

Local Land Charges Register

Calamazo  
 COMPANY SYSTEM 0-8-689632-210x300

DATE

SIGNATURE OF REGISTRAR

PART 3 PLANNING CHARGES					
(2) Notices registered under section 12(5) or section 12(5) or section 158(5) of the Town and Country Planning Acts 1954/1962/1971					
1	2	3	4	5	6
Enactment under which notice was registered	Description of land affected	Date of registration	Amount of compensation or payment specified in notice	Particulars of any apportionment of charge contained in notice	Planning decision or order in respect of which payment of compensation giving rise to charge was made

Nature of charge and reference to notice, order, instrument or other document and to enactment under or by virtue of which charge is created or enforceable

1 CONDITIONS imposed by the following Town Planning Consents:  
Reference number Nature of consent in brief

Conditional approval granted to Executors of the Estate of W. Dawson dated 20.10.82. under the provisions of the Town and Country Planning Act 1971 for site for one dwelling. Application No. 02/82/1090.

Conditional approval granted to M. Hall dated 4. 6.85 for approval of reserved matters for the erection of one detached bungalow. Application No. 02/85/0539.

2 Place at which inspection may be made of any document or certified copy thereof, mentioned in column 1

Council Offices, Thornton.

"

3 Date of registration

15.11.82.

22. 7.85.

STRICKENS LANE,  
CALDER VALE, BARNARDS.

Spaced-flax

Nature of charge and reference to enactment and (where expedient) order, resolution, scheme or other instrument under which it is proposed to be acquired.

PART 1

GENERAL FINANCIAL CHARGES

DESCRIPTION (BY PLAN OR OTHERWISE) OF LAND AFFECTED BY CHARGE

1 Nature of charge and reference to enactment and (where expedient) order, resolution, scheme or other instrument under which it is proposed to be acquired.	2 Where charge registered on behalf of another local authority, name of that authority	3 Date of Charge	4 Date of registration of charge	5 Amount of charge or, where interest is payable, amount of original charge and rate of interest thereon.	6 Date of last Payment	7 Balance of original charge outstanding at date of last payment.
PART 2 Nature of charge and reference to enactment and (where expedient) order, resolution, scheme or other instrument under which acquired.						
PART 4 Nature of charge; and reference to order scheme, instrument, resolution, covenant, agreement or other document under or by virtue of which charge is created or enforceable.	Where charge registered on behalf of another local authority, name of that authority.	1	2	Place at which inspection may be made of any document (other than a public general statute) or certified copy thereof, mentioned in column 1.	3	4 Date of registration
SCCELLANEOUS						
PART 5 AND ABOVE						

Local Land Charges Register

SIGNATURE OF REGISTRAR

DATE

PART 3 PLANNING CHARGES			No. under Section 28 (5) or 112(5) or 158(5) of the Acts 1954/1962/1971 only		Planning decision or order in respect of which payment of compensation giving rise to Charge was made	
1 Enactment under which notice was registered.	2 Description of land affected	3 Date of registration	4 Amount of compensation or payment specified in notice.	5 Particulars of any apportionment of charge contained in notice	6 Date of registration	
(a) Notices registered under section 17(5) or section 158(5) of the Town and Country Planning Act 1954/1962/1971						

Nature of charge and reference to notice, order, instrument or other document and to enactment under or by virtue of which charge is created or enforceable.

1

Place at which inspection may be made of any document or certified copy thereof, mentioned in column 1

2

Date of registration

3

CONDITIONS imposed by the following Town Planning Consents:  
Reference number Nature of consent in brief

**TOWN AND COUNTRY PLANNING ACT 1971**

**Planning permission No. 02/86/0722 granted to Mr. M. Hall for approval of reserved matters for the erection of one detached bungalow with attached garage. Subject to conditions.**

**Council Offices, Thornton Cleveleys**

**7.8.86**

DATE

SIGNATURE OF REGISTRAR



PART 3		Enactment under which notice was registered		Description of land affected		Date of registration		Amount of compensation or payment specified in notice.		Particulars of any apportionment of charge contained in notice		Planning decision or order in respect of which payment of compensation giving rise to Charge was made.	
		1	2	3	4	5	6			7	8		
(a) Notices registered under section 28(5) or section 112(5) or section 158(5) of the Town and Country Planning Act 1954/1962/1971													

Nature of charge and reference to notice, order, instrument or other document and to enactment under or by virtue of which charge is created or enforceable.

CONDITIONS imposed by the following Town Planning Consents:  
 Reference number: TOWN AND COUNTRY PLANNING ACT 1990  
 Nature of consent in brief

Planning permission No. 02/96/0178 granted to Mr. Gorst 19th April 1996 for extension to agricultural storage building. Subject to Conditions.

Place at which inspection may be made of any document or certified copy thereof, mentioned in column 1

Myre Civic Centre, Poulton.

Date of registration

2.5.96

DATE

SULLOW SIDE LANE  
BARNACREB

Nature of charge and reference to enactment and (where expedient) order, resolution, scheme or other instrument under which it is proposed to be acquired.

Where charge is registered on behalf of another local authority, name of that authority

1

Date of Charge

Where charge registered on behalf of another local authority, name of that authority

2

Date of registration of charge

Amount of charge or, where interest is payable, amount of original charge and rate of interest thereon.

5

Date of last Payment

6

Balance of original charge outstanding at date of last payment.

3

Date of registration

4

Place at which inspection may be made of any document (other than a public general statute) or certified copy thereof, mentioned in column 1.

3

Date of registration

4

DESCRIPTION (BY PLAN OR OTHERWISE) OF LAND AFFECTED BY CHARGE

PART 2

Nature of charge and reference to enactment and (where expedient) order, resolution, scheme or other instrument under which acquired.

SPECIFIC FINANCIAL CHARGES

PART 4

Nature of charge and reference to order scheme, instrument, resolution, covenant, agreement or other document under or by virtue of which charge is created or enforceable.

CELLANEOUS

PART 5 AND ABOVE

PART 3 PLANNING CHARGES			No. under Section 28 (5) or 112(5) or 158(5) of the Act 1954/1962/1971 only		Planning decision or order in respect of which payment of compensation giving rise to charge was made	
(a) Notices registered under section 28(5) or section 112(5) or section 158(5) of the Town and Country Planning Act 1954/1962/1971	Enactment under which notice was registered.	Description of land affected	Date of registration	Amount of compensation or payment specified in notice.	Particulars of any apportionment or charge contained in notice	1
	1	2	3	4	5	6

Nature of charge and reference to notice, order, instrument or other document and to enactment under or by virtue of which charge is created or enforceable.

CONDITIONS imposed by the following Town Planning Consents:  
Reference number Nature of consent in brief

Conditional approval granted to Mrs. & Mr. Wiseman dated 11. 3.86. for two storey extension to provide utility room with family room over and erection of an attached garage.  
Application No. 02/86/0177.

Place at which inspection may be made of any document or certified copy thereof, mentioned in column 1

Council Offices, Thornton.

Date of registration

27. 3.86.

2) Other planning charges

DATE

SIGNATURE OF REGISTRAR



**SULLOM SIDE LANE  
SULLOM END, BARNACRE**

**SULLOM COTTAGE**

**DESCRIPTION (BY PLAN OR OTHERWISE) OF LAND AFFECTED BY CHARGE**

PART 1 Nature of charge and reference to enactment and (where expedient) order, resolution, scheme or other instrument under which it is proposed to be acquired.	1 Where charge registered on behalf of another local authority, name of that authority	2 Date of registration	3 Date of charge	4 Date of registration	5 Amount of charge or, where interest is payable, amount of original charge and rate of interest thereon.	6 Date of last payment	7 Balance of original charge outstanding at date of last payment.
PART 2 Nature of charge and reference to enactment and (where expedient) order, resolution, scheme or other instrument under which acquired.							
PART 4 Nature of charge; and reference to order scheme, instrument, resolution, covenant, agreement or other document under or by virtue of which charge is created or enforceable.	1 Where charge registered on behalf of another local authority, name of that authority.	2 Where charge registered on behalf of another local authority, name of that authority.	3 Where charge registered on behalf of another local authority, name of that authority.	4 Where charge registered on behalf of another local authority, name of that authority.	5 Place at which inspection may be made of any document (other than a public general statute) or certified copy thereof, mentioned in column 1.	6 Date of registration	7 Date of registration
ISCELLANEOUS							
PART 5 AND ABOVE							

Spaced-flex

Local Land Charges Register

SIGNATURE OF REGISTRAR

DATE

**GENERAL FINANCIAL CHARGES**

PART 3 PLANNING CHARGES					Notified for Section 28 (5) or 112(5) or 158(5) of the 1954/1962/1971 Act	
1	2	3	4	5	6	
Enactment under which notice was registered	Description of land affected	Date of registration	Amount of compensation or payment specified in notice.	Particulars of any apportionment of charge contained in notice	Planning decision or order in respect of which payment of compensation giving rise to Charge was made.	

(a) Notices registered under section 112(5) or section 158(5) of the Town and Country Planning Acts 1954/1962/1971

1 Nature of charge and reference to notice, order, instrument or other document and to enactment under or by virtue of which charge is created or enforceable.

2 Place at which inspection may be made of any document or certified copy thereof, mentioned in column 1

3 Date of registration

Reference number

Nature of consent in brief

**TOWN AND COUNTRY PLANNING ACT 1971**

**Planning Permission No. 02/90/0134, granted to Mr & Mrs S. Lamb, for Two Storey Extension to Side of Dwelling. Subject to Conditions**

**Wyre Civic Centre, Poulton.**

**8.3.90**

3) Other planning charges

DATE

SIGNATURE OF REGISTRAR

CALDERVALE POST OFFICE

VICTORIA TERRACE,  
CALDER VALE.

Nature of charge and reference to enactment and (where expedient) order, resolution, scheme or other instrument under which it is proposed to be acquired.

PART 1

Where charge registered on behalf of another local authority, name of that authority

Date of registration

DESCRIPTION (BY PLAN OR OTHERWISE) OF LAND AFFECTED BY CHARGE

1 Nature of charge registered on behalf of another local authority, name of that authority	2 Date of registration	3 Date of charge	4 Date of registration of charge	5 Amount of charge or, where interest is payable, amount of original charge and rate of interest thereon.	6 Date of last Payment	7 Balance of original charge outstanding at date of last payment.
PART 2 Nature of charge and reference to enactment and (where expedient) order, resolution, scheme or other instrument under which acquired.						
PART 4 Nature of charge; and reference to order scheme, instrument, resolution, covenant, agreement or other document under or by virtue of which charge is created or enforceable.	1 Where charge registered on behalf of another local authority, name of that authority.	2 Where charge registered on behalf of another local authority, name of that authority.	3 Where charge registered on behalf of another local authority, name of that authority.	4 Place at which inspection may be made of any document (other than a public general statute) or certified copy thereof, mentioned in column 1.	5 Date of registration	6 Date of registration
PART 5 AND ABOVE						

GENERAL FINANCIAL CHARGES

